

COUNTY OF  
CUYAHOGA

# CORONER'S STATISTICAL REPORT

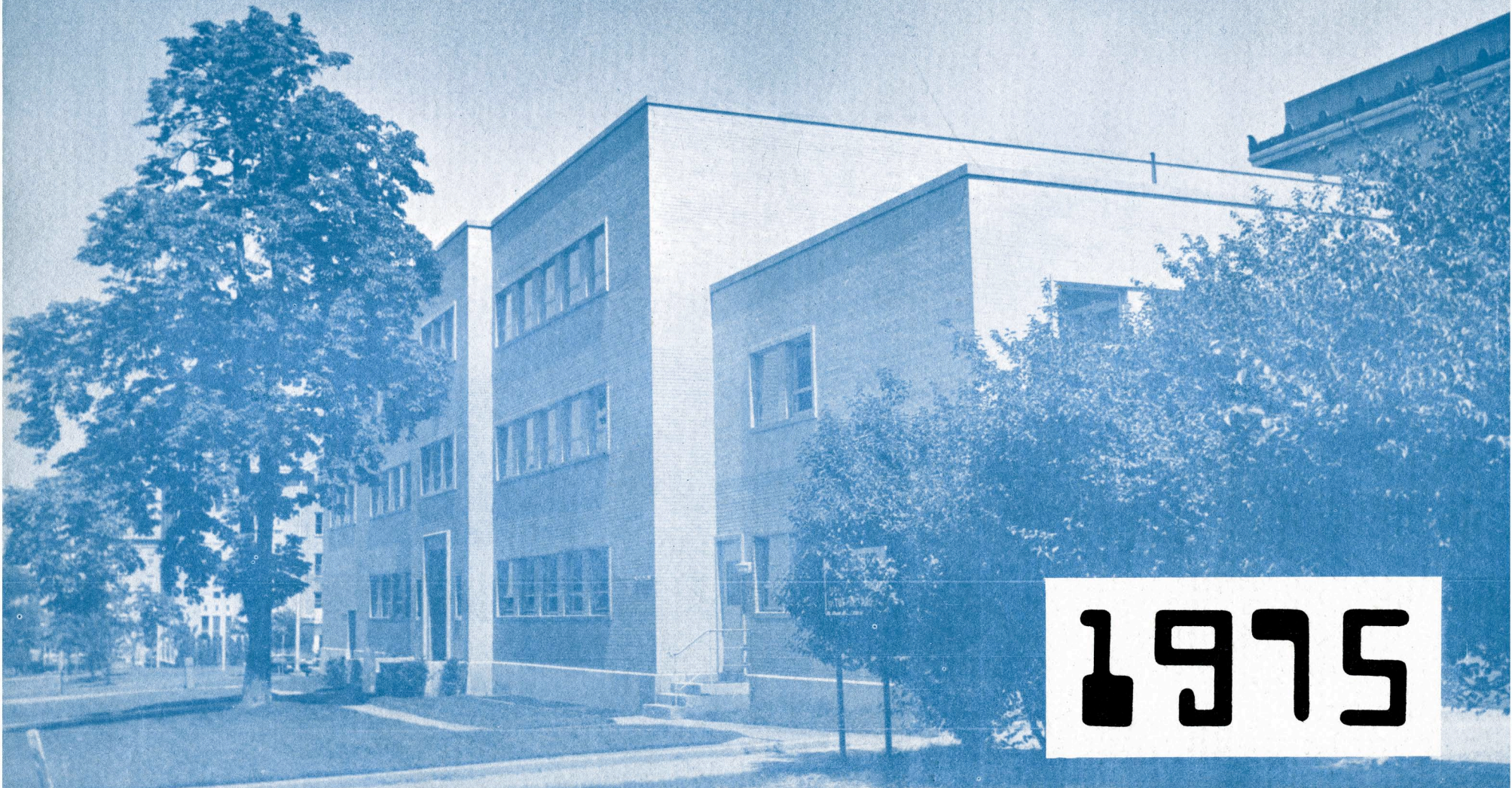

1975



**COUNTY of CUYAHOGA**  
**CORONER'S STATISTICAL REPORT**

**1975**

**S. R. GERBER, M. D., LL. B.**

**CORONER**

**2121 ADELBERT RD., CLEVELAND 6, OHIO**

1975

**NUMBER OF CASES REPORTED\* / NUMBER OF CASES ACCEPTED**

<b>JANUARY</b> 411* / 367	<b>FEBRUARY</b> 366* / 313	<b>MARCH</b> 373* / 346	<b>APRIL</b> 379* / 323
<b>MAY</b> 482* / 357	<b>JUNE</b> 392* / 292	<b>JULY</b> 418* / 317	<b>AUGUST</b> 389* / 321
<b>SEPTEMBER</b> 411* / 352	<b>OCTOBER</b> 424* / 360	<b>NOVEMBER</b> 377* / 327	<b>DECEMBER</b> 373* / 330
<b>TOTAL</b> 4795* / 4005			

# TABLE OF CONTENTS

	PAGE NO.	TABLE NO.		PAGE NO.
NUMBER OF CASES REPORTED AND NUMBER OF CASES ACCEPTED	INSIDE TITLE PAGE			
LATTER OF TRANSMITTAL	1			
FOREWARD	3			
WHAT IS A CORONER'S CASE	4-8			
CORONER'S STAFF	9			
POPULATION OF COUNTY OF CUYAHOGA	21			
SUMMARY	22,23			
ACCIDENTS IN THE HOME	32			
ACCIDENTS WHILE AT WORK	45			
ACCIDENTS IN OTHER PLACES	53			
VEHICULAR ACCIDENTS	64			
HOMICIDES	104			
SUICIDES	113			
VIOLENCE OF UNDETERMINED ORIGIN	120			
NATURAL CAUSES	123			
ABORTIONS	131			
NEONATAL AND INTRA-UTERINE DEATHS	133			
UNDETERMINED CAUSES	136			
TOXICOLOGY LABORATORY REPORTS	138,142			
TRACE EVIDENCE LABORATORY	143,145			
HISTOLOGY LABORATORY REPORT	146			
PHOTOGRAPHIC DEPARTMENT	147			
			<b>ACCIDENTS IN THE HOME</b>	
		10	Fatalities Resulting from Accidents in the Home - Monthly Alcohol Incidence	35
		11	Age - Race - Alcohol Incidence	36
		12	Mode - Alcohol Incidence	37
		13	Mode - Alcohol Incidence	38
		13A	Firearms - Mode - Alcohol Incidence	39
		14	Mode - Alcohol Incidence	40,41
		15	Mode - Age Groups	42
		16	Falls - Alcohol Incidence	43
		17	Falls - Age Groups	44
			<b>ACCIDENTS WHILE AT WORK</b>	
		18	Fatalities Resulting from Accidents While at Work - Monthly Alcohol Incidence	47
		19	Age - Race - Alcohol Incidence	48
		20	Mode - Alcohol Incidence	49
		21	Mode - Alcohol Incidence	50
		22	Mode - Age Groups	51
		23	Falls - Alcohol Incidence	51
		24	Falls - Age Groups	52
			<b>ACCIDENTS IN OTHER PLACES</b>	
		25	Fatalities Resulting from Accidents in Other Places - Monthly Alcohol Incidence	56
		26	Age - Race - Alcohol Incidence	57
		27	Mode - Alcohol Incidence	58

	PAGE NO.
TABLE NO.	PAGE NO.
A Types of Fatalities and Miscellaneous Information - 1974 and 1975 Compared	12
B Types of Fatalities - Sex, Race, Autopsy	13
C Types of Fatalities 1974 and 1975 Incidence Compared	14
D Types of Fatalities - Alcohol Incidence	15
E Vehicular Fatalities - Daily Alcohol Incidence	16
F Distribution of Selected Coroner's Cases in Each Municipality - County of Cuyahoga	17,18
G Deaths in County, Deaths Reported to Coroner, Cases Received 1943 - 1975	19
1 Summary of All Fatalities by Type and Location with Some Miscellaneous Data	24
2 Total Cases by Month and Type of Fatality	25

# TABLE OF CONTENTS (CONT'D.)

TABLE NO.	PAGE NO.	TABLE NO.	PAGE NO.
28	Mode – Alcohol Incidence	56	Geographical Location–Type of Accident
29	Mode – Alcohol Incidence		Classification of Victims (Out of County)
30	Mode – Age Groups	57	Hourly – Daily – Alcohol Incidence – All Cases
31	Falls – Alcohol Incidence	58	Hourly – Daily – Alcohol Incidence – Bicyclist
32	Falls – Age Groups	59	Hourly – Daily – Alcohol Incidence – Driver
<b>VEHICULAR ACCIDENTS</b>			
33	Classification of Victims – Alcohol Incidence	59A	Hourly – Daily – Alcohol Incidence – Driver – Motorcyclist
34	Monthly Alcohol Incidence	60	Hourly – Daily – Alcohol Incidence – Passenger
35	Daily Alcohol Incidence	61	Hourly – Daily – Alcohol Incidence – Pedestrian
36	Age – Race – Alcohol Incidence	62	Hourly and Daily Incidence Arranged According to Driver, Passenger, Pedestrian
37	Type of Accident – Alcohol Incidence	63	Hourly and Daily Incidence Arranged According to Pre-School, School and Adult Age Groups
38	Non-Traffic – Alcohol Incidence		
39	Traffic – Collision – Alcohol Incidence	<b>HOMICIDES</b>	
39A	Traffic–Collision–Alcohol Incidence–Pedestrians	64	Monthly Alcohol Incidence
39B	Traffic–Collision–Alcohol Incidence–Drivers	65	Age – Race – Alcohol Incidence
39C	Traffic–Collision–Alcohol Incidence–Passengers	66	Mode – Alcohol Incidence
40	Traffic – Non-Collision – Alcohol Incidence	67	Mode – Age Groups
41	While at Work–Vehicular Fatalities–Traffic and Non-Traffic – Monthly Alcohol Incidence	68	Justifiable–Place of Occurrence–Circumstances Assailants–Victims–Alcohol Incidence
42	Weather Conditions – Alcohol Incidence	69	Non-Justifiable–Place of Occurrence–Home Circumstances–Assailants–Victims–Alcohol Incidence
43	Road Conditions – Alcohol Incidence	69A	Non-Justifiable–Place of Occurrence–Public Circumstances–Assailants–Victims–Alcohol Incidence
44	Light Conditions – Alcohol Incidence	69B	Homicides in County of Cuyahoga
45	Classification of Victims – Age Groups		
46	Month and Age Groups	<b>SUICIDES</b>	
47	Autopsies – Month and Age Groups	70	Monthly Alcohol Incidence
48	Major Injury and Survival Interval	71	Age – Race – Alcohol Incidence
49	Major Injury and Survival Interval – Age Groups Bicyclist–Driver–Passenger–Pedestrian	72	Mode – Alcohol Incidence
50	Major Injury and Survival Interval–Age Groups–Driver	73	Mode – Alcohol Incidence
51	Major Injury and Survival Interval–Age Groups–Passenger	74	Poisoning – Alcohol Incidence
52	Major Injury and Survival Interval–Age Groups–Pedestrians	75	Mode – Age Groups
53	Major Injury and Survival Interval–Age Groups–Bicyclist	76	Mode – Geographical Location and Marital Status
54	Geographical Location–Type of Accident Classification of Victims (Cities)		
55	Geographical Location–Type of Accident Classification of Victims (Villages, etc.)		

## TABLE OF CONTENTS (CONT'D.)

TABLE NO.	PAGE NO.	ILLUSTRATIONS
77	121	Types of Cases Received 1943 – 1975 10
78	121	Types of Cases Received 1975 11
79	122	Yearly Average of Coroner's Cases 1964 – 1975 22
		Monthly Average of Coroner's Cases – 1975 23
		Total of All Deaths in County of Cuyahoga 1964 – 1975 (Graph) 23
		Accidents in the Home (Graph) 32
		Deaths Resulting from Accidental Falls in the Home 34
		Accidents While at Work (Graph) 45
		Deaths Resulting from Accidental Falls While at Work 46
		Accidents in Other Places (Graph) 53
		Deaths Resulting from Accidental Falls in Other Places 55
		Vehicular Accidents (Graph) 64
		Approximate Percent of Alcohol Concentration in Blood 66
		Pharmacological Effect of Alcohol 67
		Areas of Brain Affected by Alcohol 68
		Vehicular Fatalities, Daily Incidence (Graph) 69
		Vehicular Fatalities, Daily Alcohol Incidence (Graph) 70
		Vehicular Fatalities—Age Groups—Classification of Victims (Graph) 71
		Homicides (Graph) 104
		Suicides (Graph) 113
		Violence of Undetermined Origin (Graph) 120
		Natural Causes (Graph) 123
		Abortions (Graph) 131
		Neonatal and Intra—Uterine Deaths (Graph) 133
		Undetermined Causes (Graph) 136
		MAPS
		Map 1 – Distribution of Coroner's Cases per 1000 Population 20
		Map 2 – Distribution of Fatalities from Accidents in the Home 33
		Map 3 – Distribution of Accidents in Other Places 54
		Map 4 – Vehicular Fatalities 65
		Map 5 – Homicide Distribution 105
		Map 6 – Suicide Distribution 114
<b>NATURAL CAUSES</b>		
80	124	
81	125	
82	126	
83	127	
84	128	
85	129	
86	130	
<b>ABORTIONS</b>		
87	132	
<b>NEONATAL AND INTRA—UTERINE DEATHS</b>		
88	134	
89	135	
<b>UNDETERMINED CAUSES</b>		
90	137	
<b>LABORATORY REPORTS</b>		
91	138,139	
92	140	
93	141,142	
94	143–145	
95	146	
	147	





ADDRESS ALL COMMUNICATIONS  
TO  
**S. R. GERBER, M.D.**  
2121 ADELBERT ROAD



TELEPHONE:  
RA. 1-5610

**County of Cuyahoga**  
CORONER'S OFFICE  
**Cleveland, Ohio**

JULY, 1976

Reports similar to this one have been published by this office over a period of thirty-seven years. The tabulation of some of the information has been kept sufficiently consistent to facilitate comparison and compilation. Thus, significant and reliable data have been made available to persons interested in intensive studies of problems related to causation and prevention of deaths that may occur under circumstances similar to those tabulated in these reports.

These reports have been disseminated with the intent of informing the citizens of Cuyahoga County about the operation of this office of county government. It is hoped that the information contained in this report will reflect the concept of the significance of the Coroner's Office as a guardian of the health, safety, and welfare of the community.

We strive constantly toward the goal of a safer and healthier community. The support and cooperation of the citizens of this county in providing facilities and expressing encouragement is deeply appreciated.



# FOREWORD

This report is primarily a statistical summary of our experience. The information set forth conforms to the established patterns of previous reports so that comparisons can be made readily. The tabular format is identical with earlier reports. New tables, charts and maps have been added to further emphasize certain data.

All cases recorded here have been summarized from various aspects. Cases are basically classified according to the official Coroner's Verdict as to the manner of death. Thus, the following categories are used:

- . . . Accidents in the Home
- . . . Accidents While at Work
- . . . Vehicular Accidents
- . . . Accidents in Other Places
- . . . Homicides
- . . . Suicides
- . . . Violence of Undetermined Origin
- . . . Natural Causes
- . . . Abortions
- . . . Neonatal and Intra-Uterine Deaths
- . . . Cause and Origin Undetermined

Cases are further subdivided according to geographical location, monthly incidence, mode, sex-race-age of victims, alcohol incidence by month-sex-race-age-mode. Additional relationships are indicated through specific tables for various types of cases.

Persons desiring further information should direct their requests to the Coroner. Every effort will be made to supply data requested.

# WHAT IS A CORONER'S CASE?

Sections 313.11 and 313.12 -- Revised Code of State of Ohio

"... any person (who) dies as a result of

- CRIMINAL or other
- VIOLENT means, or by
- CASUALTY, or by
- SUICIDE, or
- SUDDENLY when in apparent health, or in any
- SUSPICIOUS or UNUSUAL manner ..."

**THE CORONER SHALL KEEP A COMPLETE RECORD AS REQUIRED BY THE REVISED CODE OF THE STATE OF OHIO**

Section 313.09. The coroner shall keep a complete record of and shall fill in the cause of death on the death certificate, in all cases coming under his jurisdiction. All records shall be kept in the office of the coroner, but, if no such office is maintained, then such records shall be kept in the office of the clerk of the court of common pleas. Such records shall be properly indexed, and shall state the name, if known, of every deceased person as described in section 313.12 of the Revised Code, the place where the body was found, date of death, cause of death, and all other available information. The report of the coroner and the detailed findings of the autopsy shall be attached to the report of each case. The coroner shall promptly deliver, to the prosecuting attorney of the county in which such death occurred, copies of all necessary records relating to every death in which, in the judgment of the coroner or prosecuting attorney, further investigation is advisable. The sheriff of the county, the police of the city, the constable of the township, or marshal of the village in which the death occurred may be requested to furnish more information or make further investigation when requested by the coroner or his deputy. The prosecuting attorney may obtain copies of records and such other information as is necessary from the office of the coroner. All records of the coroner are the property of the county.

**WHO REPORTS THE DEATH TO THE CORONER'S OFFICE?**

**AS REQUIRED BY THE REVISED CODE OF THE STATE OF OHIO.**

Section 313.11. (A) No person shall, without an order from the coroner, purposely remove or disturb the body of any person who has died in the manner described in section 313.12 of the Revised Code, or purposely and without such an order disturb the clothing or any article upon or near such a body.

(B) It is an affirmative defense to a charge under this section that the offender attempted in good faith to rescue or administer life-preserving assistance to the deceased person, even though it is established he was dead at the time of the attempted rescue or assistance.

(C) Whoever violates this section is guilty of unlawfully disturbing a body, a misdemeanor of the fourth degree.

Section 313.12. When any person dies as a result of criminal or other violent means, or by casualty, or by suicide, or suddenly when in apparent health, or in any suspicious or unusual manner, the physician called in attendance, or any member of an ambulance service, emergency squad, or law enforcement agency who obtains knowledge thereof arising from his duties, shall immediately notify the office of the coroner of the known facts concerning the time, place, manner, and circumstances of such death, and any other information which is required pursuant to sections 313.01 to 313.22 of the Revised Code. In such cases, if a request is made for cremation, the funeral director called in attendance shall immediately notify the coroner.

**WHAT AUTHORITY DOES THE CORONER HAVE IN REGARD TO THE BODY?**

**AS REQUIRED BY THE REVISED CODE OF THE STATE OF OHIO.**

Section 313.13. The coroner or deputy coroner may go to the dead body and take charge of it. If, in the opinion of the coroner, or, in his absence, in the opinion of the deputy, an autopsy is necessary, such autopsy shall be performed by the coroner, deputy coroner, or pathologists. A detailed description of the observations written during the progress of such autopsy or as soon after such autopsy as reasonably possible, and the conclusions drawn therefrom shall be filed in the office of the coroner.

If he takes charge of and decides to perform, or performs, an autopsy on a dead body under this section, the coroner, or in his absence, the deputy coroner, may, under division (E) of section 2108.02 of the Revised Code, waive his paramount right to any donated part of the dead body.

Section 313.14. The coroner shall notify any known relatives of a deceased person who meets death in the manner described by section 313.12 of the Revised Code by letter or otherwise. The next of kin, other relatives, or friends of the deceased person, in the order named, shall have prior right as to disposition of the body of such deceased person. If relatives of the deceased are unknown, the coroner shall make a diligent effort to ascertain the next of kin, other relatives, or friends of the deceased person. The coroner shall take charge and possession of all moneys, clothing, and other valuable personal effects of such deceased person, found in connection with or pertaining to such body, and shall store such possessions in the county coroner's office or such other suitable place as is provided for such storage by the board of county commissioners. After using such of the clothing as is necessary in the burial of the body, in case the cost of the burial is paid by the county, the coroner shall sell at public auction the valuable personal effects of such deceased persons, found in connection with or pertaining to the unclaimed dead body, except firearms, which shall be disposed of provided by section 313.141 of the Revised Code, and he shall make a verified inventory of such effects. Such effects shall be sold within eighteen months after the burial, or after delivery of such body in accordance with section 1713.34 of the Revised Code. All moneys derived from such sale shall be deposited in the county treasury. A notice of such sale shall be given in one newspaper of general circulation in the county, for five days in succession, and the sale shall be held immediately thereafter. The cost of such advertisement and notices shall be paid by the board upon the submission of a verified statement therefor, certified to the coroner.

This section does not invalidate section 1713.34 of the Revised Code.

#### SECTION 313.141. FIREARMS

Section 313.141. If firearms are included in the valuable personal effects of a deceased person who met death in the manner, described by section 313.12 of the Revised Code, the coroner shall deliver the firearms to the chief of police of the municipal corporation within which the body is found, or to the

sheriff of the county if the body is not found within a municipal corporation. The firearms shall be used for law enforcement purposes only or they shall be destroyed. Upon delivery of the firearms to the chief of police or the sheriff, the law enforcement officer to whom the delivery is made shall give the coroner a receipt for the firearms that states the date of delivery and an accurate description of the firearms.

Section 313.15. All dead bodies in the custody of the coroner shall be held until such time as the coroner, after consultation with the prosecuting attorney, or with the police department of a municipal corporation, if the death occurred in a municipal corporation, or with the sheriff, has decided that it is no longer necessary to hold such body to enable him to decide on a diagnosis giving a reasonable and true cause of death, or to decide that such a body is no longer necessary to assist any such officials in his duties.

Section 313.16. In counties where no coroner's laboratory has been established, the coroner may request a coroner of a county in which such a laboratory is established to perform necessary laboratory examinations, the cost of which shall be no greater than the actual value of the services of technicians and the materials used in performing such examination. Money derived from the fees paid for these examinations shall be kept in a special fund, for the use of the coroner's laboratory, from which fund replacements can be made. Such funds shall be used to purchase necessary supplies and equipment for the laboratory.

WHAT AUTHORITY DOES THE CORONER HAVE IN REGARD TO INVESTIGATION INTO THE CIRCUMSTANCES OF THE DEATH?

AS REQUIRED BY THE REVISED CODE OF THE STATE OF OHIO.

Section 313.17. The coroner or deputy coroner may issue subpoenas for such witnesses as are necessary, administer to such witnesses the usual oath, and proceed to inquire how the deceased came to his death, whether by violence to self or from any other persons, by whom, whether as principals or accessories before or after the fact, and all circumstances relating thereto. The testimony of such witnesses shall be reduced to writing and subscribed to by them, and with the findings and recognizances mentioned in this section, shall be kept on file in the coroner's office, unless the county fails to provide such an office, in which event all such records, findings and recognizances shall be kept on file in the office of the clerk of the court of common pleas. The coroner may cause such witnesses

to enter into recognizance, in such sum as is proper, for their appearance at the succeeding term of the court of common pleas, to give testimony concerning the matter. He may require any such witnesses to give security for their attendance, and, if any of them fails to comply with his requirements he shall commit such person to the county jail until discharged by due course of law. In case of the failure of any person to comply with such subpoena, or on the refusal of a witness to testify to any matter regarding which he may lawfully be interrogated, the probate judge, or a judge of the court of common pleas, on application of the coroner, shall compel obedience to such subpoena by attachment proceedings as for contempt. A report shall be made from the personal observation by the coroner or his deputy of the corpse, from the statements of relatives or other persons having any knowledge of the facts, and from such other sources of information as are available, or from the autopsy.

Section 313.20. The coroner may issue any writ required by sections 313.01 to 313.22 of the Revised Code, to any constable of the county in which a body is found as described in section 313.12 of the Revised Code, or if the emergency so requires, to any discreet person of the county, and such person is entitled to receive for the services rendered the same fees as elected constables. Every constable, or other person so appointed, who fails to execute any warrant directed to him, shall forfeit and pay twenty-five dollars, which amount shall be recovered upon the complaint of the coroner, before any court having jurisdiction thereof. All such forfeitures shall be for the use of the county.

Section 2921.22. (A) No person, knowing that a felony has been or is being committed, shall knowingly fail to report such information to law enforcement authorities.

(B) No physician, limited practitioner, nurse, or person giving aid to a sick or injured person, shall negligently fail to report to law enforcement authorities any gunshot or stab wound treated or observed by him, or any serious physical harm to persons which he knows or has reasonable cause to believe resulted from an offense of violence.

(C) No person who discovers the body or acquires the first knowledge of the death of any person shall fail to report such death immediately to any physician known be such person to be treating the deceased for a condition from which death at such time would not be unexpected, or to a law enforcement officer, ambulance service, emergency squad, or the coroner in a political subdivision in which the body is discovered, death is believed to have occurred, or knowledge concerning it is obtained.

(D) No person shall fail to provide upon request of the person to whom he has made a report required by division (C) of this section, or to any law enforcement officer who has reasonable cause to assert the authority to investigate the circumstances surrounding such death, any facts within his knowledge that may have a bearing on the investigation of such death.

(E) Division (A) or (D) of this section does not require disclosure of information, when any of the following applies:

(1) The information is privileged by reason of the relationship between attorney and client, doctor and patient, licensed psychologist or licensed school psychologist and client, priest and penitent, or husband and wife.

(2) The information would tend to incriminate a member of the actor's immediate family.

(3) Disclosure of the information would amount to revealing a news source, privileged under section 2739.04 or 2739.12 of the Revised Code.

(4) Disclosure of the information would amount to disclosure by an ordained clergyman of an organized religious body confidential communication made to him in his capacity as such by a person seeking his aid or counsel.

(5) Disclosure would amount to revealing information acquired by the actor in the course of his duties in connection with bona fide program of treatment or services for drug dependent persons or persons in danger of drug dependence, which program is maintained or conducted by a hospital, clinic, person, agency, or organization registered pursuant to section 5122.51 of the Revised Code.

(F) No disclosure of information pursuant to this section gives rise to any liability or recrimination for a breach of privilege or confidence.

(G) Whoever violates division (A) or (B) of this section is guilty of failure to report a crime. Violation of division (A) of this section is a misdemeanor of the fourth degree. Violation of division (B) of this section is a misdemeanor of the second degree.

(H) Whoever violates division (C) or (D) of this section is guilty of failure to report knowledge of a death, a misdemeanor of the fourth degree.

WHO SIGNS THE DEATH CERTIFICATE?

Section 3705.27. The personal and statistical particulars in the certificate of death or stillbirth shall be obtained by the

funeral director or other person in charge of interment or cremation from the best qualified persons or sources available. The statement of facts relating to the disposition of the body and information relative to the armed services referred to in section 3705.26 of the Revised Code shall be signed by the funeral director. The funeral director shall then present the certificate of death to the physician or coroner for certification of the cause of death. The medical certificate of death shall be made and signed by the physician who attended the deceased or by the coroner within forty-eight hours after death. If there is reason to believe that the death was caused by unlawful or suspicious means, the funeral director shall immediately notify the office of the coroner. The coroner shall make inquiry, as provided by section 313.17 of the Revised Code, and make the medical certificate of death or stillbirth required for a burial permit, except as otherwise authorized by regulation of the public health council.

**GIFT OF BODY OR PART; RIGHTS  
OF NEXT OF KIN TO DONATE;**

Section 2108.02. (A) Any individual of sound mind and eighteen years of age or more may give all or any part of his body for any purpose specified in section 2108.03 of the Revised Code the gift to take effect upon his death.

(B) Any of the following persons, in the order of priority stated, when persons in prior classes are not available at the time of death, and in the absence of actual notice of contrary indications by the decedent or actual notice of opposition by a member of the same or a prior class, may give any part of the decedent's body for any purpose specified in section 2108.03 of the Revised Code:

- (1) The spouse;
- (2) An adult son or daughter;
- (3) Either parent;
- (4) An adult brother or sister;
- (5) A guardian of the person of the decedent at the time of his death;
- (6) Any other person authorized or under obligation to dispose of the body.

(C) The donee shall not accept the gift if he has actual notice of contrary indications by the decedent or that a gift by a member of a class is opposed by a member of the same or a prior class. The persons authorized in division (B) of this section may make the gift after or immediately before death.

(D) A gift of all or part of a body authorizes any examination necessary to assure medical acceptability of the gift for the purpose intended.

(E) The rights of the donee created by the gift are paramount to the rights of others except that a coroner, or in his absence, a deputy coroner, who has, under section 313.13 of the Revised Code, taken charge of the decedent's dead body and decided that an autopsy is necessary, has a right to the dead body and any part that is paramount to the rights of the donee. The coroner, or in his absence, the deputy coroner, may waive this paramount right and permit the donee to take a donated part if the donated part is or will be unnecessary for successful completion of the autopsy or for evidence. If the coroner or deputy coroner does not waive his paramount right and later determines, while performing the autopsy, that the donated part is or will be unnecessary for successful completion of the autopsy or for evidence, he may thereupon waive his paramount right and permit the donee to take the donated part, either during the autopsy or after it is completed.

**PHYSICAL ABUSE AND NEGLECT OF CHILDREN  
(BATTERED CHILD SYNDROME)**

SECTION 2151.421. Any physician, including hospital intern or resident, dentist, podiatrist, practitioner of a limited branch of medicine or surgery as defined in Section 4731.15 of the Revised Code, registered nurse, visiting nurse, school teacher or school authority, or social worker, or person rendering spiritual treatment through prayer in accordance with the tenants of a well-recognized religion acting in his official or professional capacity, having reason to believe that a child less than eighteen years of age or any crippled or otherwise physically or mentally handicapped child under twenty-one years of age has suffered any wound, injury, disability, or condition of such nature as to reasonably indicate abuse or neglect of such child, shall immediately report or cause reports to be made of such information to a municipal or county peace officer. Such reports shall be made forthwith, and shall be followed by a written report. Such reports shall contain:

- (A) The names and address of the child and his parents or person or persons having custody of such child, if known;
- (B) The child's age and the nature and extent of the child's injuries or physical neglect, including any evidence of previous injuries or physical neglect;
- (C) Any other information which might be helpful in establishing the cause of the injury or physical neglect.

When the attendance of the physician is pursuant to the performance of services as a member of the staff of a hospital or similar institution, he shall notify the person in charge of the

institution or his designated delegate who shall make the necessary reports.

Upon the receipt of a report concerning the possible non-accidental infliction of a physical injury upon a child, the municipal or county peace officer shall refer such report to the appropriate county department of welfare or child welfare board in charge of children's services.

No child upon whom a report is made shall be removed from his parents, stepparents, guardian, or other persons having custody by a municipal or county peace officer without consultation with the county department of welfare unless, in the judgment of the reporting physician and the officer, immediate removal is considered essential to protect the child from further injury or abuse.

The county department of welfare or child welfare board shall investigate each report referred to it by a law enforcement officer to determine the circumstances surrounding the injury or injuries, the cause thereof, and the person or persons responsible. Such investigation shall be made in cooperation with the law enforcement agency which shall have the primary responsibility for such investigations. The County Welfare Department or child welfare board shall report each case to a central registry which the State Welfare Department shall maintain in order to determine whether prior reports have been made in other counties concerning the child or other principals in the case. The department or board shall submit a report of its investigations, in writing, to the law enforcement agency and shall provide such social services as are necessary to protect the child and preserve the family.

The county department of welfare or child welfare board shall make such recommendations to the county prosecutor or city attorney as it deems necessary to protect such children as are brought to its attention.

Anyone or any hospital, institution, school, health department, or agency participating in the making of such reports, or anyone participating in a judicial proceeding resulting from such reports, shall be immune from any civil or criminal liability that might otherwise be incurred or imposed as a result of such actions. Notwithstanding Section 4731.22 of the Revised Code, the physician-patient privilege shall not be a ground for excluding evidence regarding a child's injuries or physical neglect, or the cause thereof of any judicial proceeding resulting from a report submitted pursuant to this section.

Nothing in this section shall be construed to define as a physically neglected child, any child who is under spiritual treatment through prayer in accordance with the tenants and practice of a well-recognized religion in lieu of medical treatment and no report shall be required as to such child.



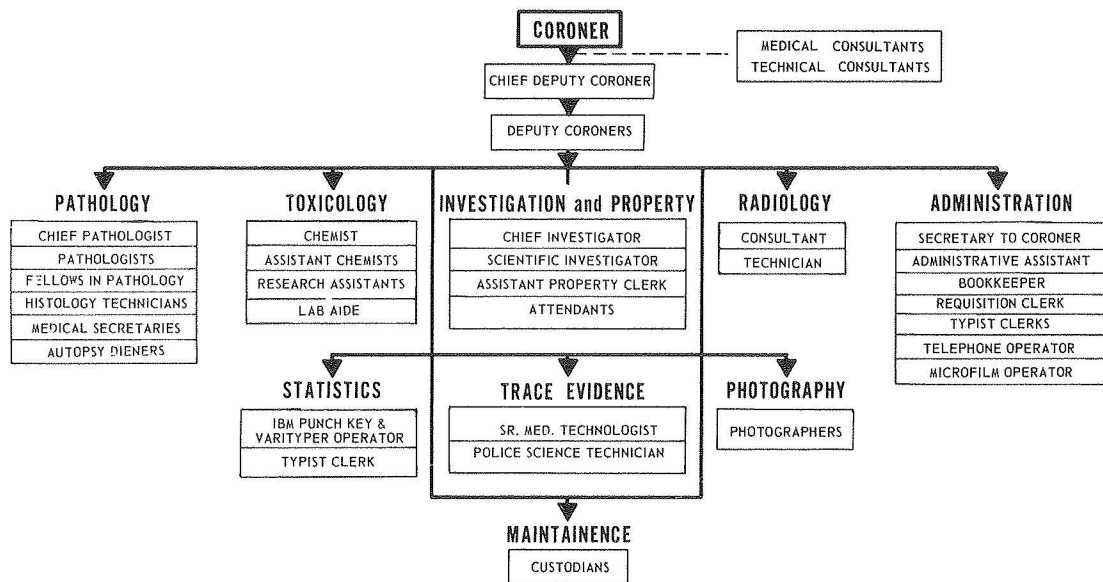

## CORONER'S STAFF

CORONER.....	1
<b>PATHOLOGY DEPARTMENT</b>	
Chief Deputy Coroner-Chief Pathologist.....	1*
Pathologists .....	3
Associate Pathologist .....	1
Histology Technicians .....	2
Medical Secretaries.....	3 & 1*
Autopsy Dieners.....	2 & 2* & 1***
<b>TOXICOLOGY DEPARTMENT</b>	
Chemist-Toxicologist.....	1
Associate Toxicologist .....	1
Analytical Chemists .....	3
Research Assistants .....	5**
Secretary .....	1
Lab Aide .....	1
Lab Technicians.....	3***
<b>TRACE EVIDENCE DEPARTMENT</b>	
Senior Medical Technologist .....	1
Police Science Technicians .....	3 & 1*
<b>RADIOLOGY</b>	
Radiologist-Consultant.....	1*
Technician-Autopsy Diener included above.	

<b>ADMINISTRATION</b>	
Secretary to Coroner-Office Manager .....	1
Secretary .....	1
Bookkeeper-Requisition Clerks .....	2 & 1***
Typists Clerks .....	5 & 1***
Microfilm Operator .....	1 & 1***
Telephone Operator-Receptionist .....	1
<b>INVESTIGATION &amp; PROPERTY DEPARTMENT</b>	
Administrative Assistant-Chief Investigator .....	1
Investigator-Property Clerk.....	1
Assistant Property Clerk .....	1
Attendants (Deskmen) .....	8 & 2***
Custodians .....	7
<b>PHOTOGRAPHY DEPARTMENT</b>	
Photographers .....	3 & 1*
<b>STATISTICAL DEPARTMENT</b>	
VeriTyper & IBM Key Punch Operator .....	2
Data Processing Clerk.....	1*
<b>TOTAL .....</b>	<b>58</b>
	5*
	5**
	9***

\* Part Time (5)

\*\* Salaries paid from Grants made to the Coroner's Office by external agencies (5).

\*\*\* Salaries paid by CETA.

# TYPES OF CASES RECEIVED BY THE CORONER'S OFFICE COUNTY OF CUYAHOGA

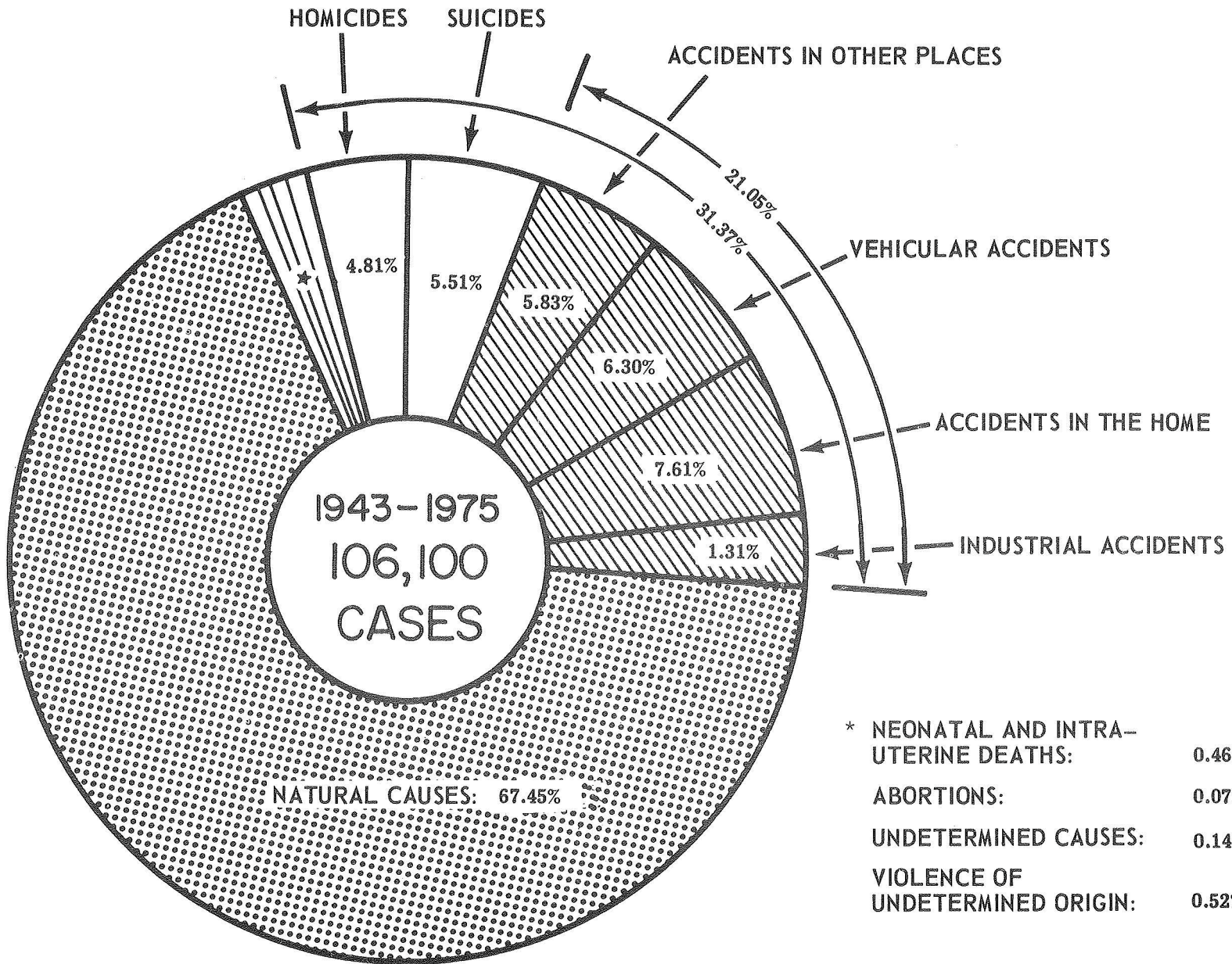

DEATHS FROM NATURAL CAUSES: 68.12%

DEATHS FROM VIOLENCE: 31.89%

# TYPES OF CASES RECEIVED BY THE CORONER'S OFFICE COUNTY OF CUYAHOGA

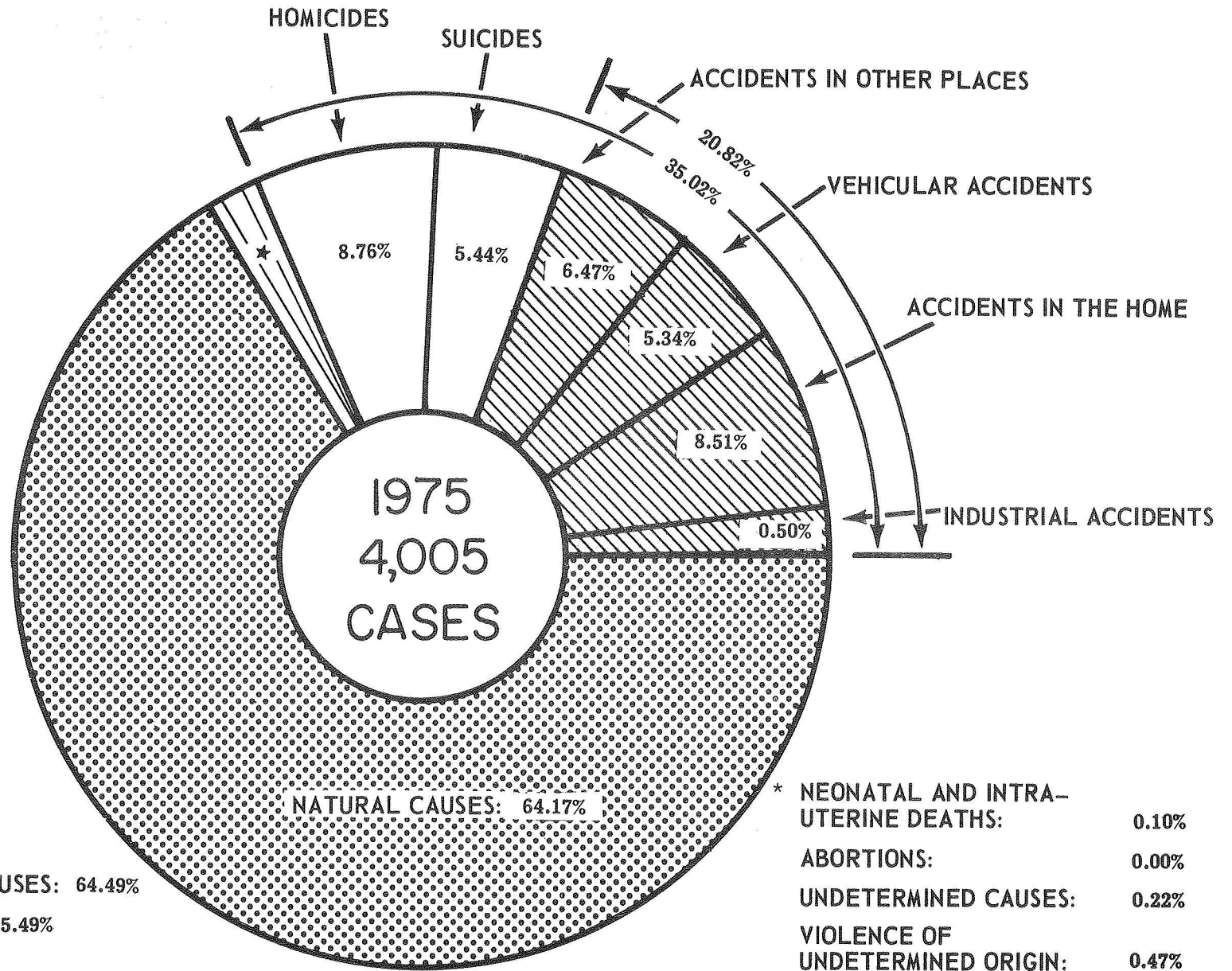

DEATHS FROM NATURAL CAUSES: 64.49%

DEATHS FROM VIOLENCE: 35.49%

**TYPES OF FATALITIES AND MISCELLANEOUS INFORMATION  
1974 AND 1975**

	Table A	
	1974	1975
ACCIDENTS IN THE HOME	371	341
ACCIDENTS WHILE AT WORK	29	20
VEHICULAR ACCIDENTS	211	214
ACCIDENTS IN OTHER PLACES	245	259
HOMICIDES	362	351
SUICIDES	233	218
VIOLENCE OF UNDETERMINED ORIGIN	29	19
TOTAL VIOLENT DEATHS	1480	1422
NATURAL CAUSES	2727	2570
ABORTIONS	0	0
NEONATAL & INTRA--UTERINE DEATHS	8	4
UNDETERMINED CAUSES	13	9
CASES REPORTED -- ADMITTED	4228	4005
CASES REPORTED -- NOT ADMITTED	890	790
AUTOPSIES (HOSPITAL INCLUDED)	1600**	1628*
AUTOPSIES -- OUTSIDE CASES	36	27
UNIDENTIFIED BODIES	5	1
UNIDENTIFIED FOETUSES	0	6
IDENTIFIED AND UNCLAIMED	68	58
DEATHS IN CUYAHOGA COUNTY	16,948	16,013
PERCENTAGE OF DEATHS ADMITTED	25%	25%

\* Includes 155 Autopsies performed at hospitals  
 \*\* Includes 166 Autopsies performed at hospitals

## TYPES OF FATALITIES – SEX, RACE, AUTOPSY

Table B

	TOTAL	SEX		RACE		AUTOPSIED
		MALE	FEMALE	WHITE	NON-WHITE	
ACCIDENTS IN THE HOME	341	184	157	273	68	128
ACCIDENTS WHILE AT WORK	20	19	1	16	4	13
VEHICULAR ACCIDENTS	214	160	54	170	44	192
ACCIDENTS IN OTHER PLACES	259	153	106	217	42	73
HOMICIDES	351	290	61	124	227	347
SUICIDES	218	143	75	186	32	73
VIOLENCE OF UNDETERMINED ORIGIN	19	13	6	10	9	17
NATURAL CAUSES	2570	1594	976	1879	691	622
ABORTIONS	0	0	0	0	0	0
NEONATAL & INTRA-UTERINE DEATHS	4	3	1	2	2	1
UNDETERMINED CAUSES	9	3	6	3	6	7
<b>GRAND TOTAL</b>	<b>4005</b>	<b>2562</b>	<b>1443</b>	<b>2880</b>	<b>1125</b>	<b>1473</b>

## TYPES OF FATALITIES 1974 AND 1975 INCIDENCE COMPARED

**Table C**

	PERCENTAGE OF TOTAL CASES ADMITTED	
	1974	1975
ACCIDENTS IN THE HOME	8.77	8.51
ACCIDENTS WHILE AT WORK	0.69	0.50
VEHICULAR ACCIDENTS	5.00	5.34
ACCIDENTS IN OTHER PLACES	5.79	6.47
HOMICIDES	8.56	8.76
SUICIDES	5.51	5.44
VIOLENCE OF UNDETERMINED ORIGIN	0.69	0.47
TOTAL OF VIOLENT DEATHS	35.00	35.49
NATURAL CAUSES	64.50	64.17
ABORTIONS	0.00	0.00
NEONATAL & INTRA-UTERINE DEATHS	0.19	0.10
UNDETERMINED CAUSES	0.31	0.22

## TYPES OF FATALITIES—ALCOHOL INCIDENCE

Table D

	Number of Cases	Number of Cases Tested	Percentage of Cases Tested	Number Positive of those Tested	Percentage Positive of those Tested
<b>ACCIDENTS:</b>					
<b>IN THE HOME</b>	341	142	41.64	54	38.03
<b>WHILE AT WORK</b>	20	12	60.00	2	16.67
<b>VEHICULAR</b>	214	140	65.42	58	41.43
<b>IN OTHER PLACES</b>	259	67	25.84	26	38.81
<b>TOTAL</b>	834	361	43.29	140	38.78
<b>HOMICIDES</b>	351	316	90.03	152	48.10
<b>SUICIDES</b>	218	190	87.16	55	28.95
<b>VIOLENCE OF UNDETERMINED ORIGIN</b>	19	13	68.42	8	61.54
<b>TOTAL</b>	588	519	88.27	215	41.43
<b>NATURAL CAUSES</b>	2570	2089	81.28	220	10.53
<b>ABORTIONS</b>	0	0	00.00	0	00.00
<b>UNDETERMINED CAUSES</b>	9	6	66.67	1	16.67

## VEHICULAR FATALITIES DAILY ALCOHOL INCIDENCE

Table E

DAY	MOTORCYCLIST (1) NUMBER OF CASES		DRIVER (2)* NUMBER OF CASES		PASSENGER (3) NUMBER OF CASES		PEDESTRIAN (4) NUMBER OF CASES		TOTAL NUMBER OF CASES	
	TESTED	POSITIVE	TESTED	POSITIVE	TESTED	POSITIVE	TESTED	POSITIVE	TESTED	POSITIVE
SUNDAY	1	1	6	3	6	1	7	6	20	11
MONDAY	1	0	5	1	2	1	7	3	15	5
TUESDAY	1	0	9	2	1	1	3	1	14	4
WEDNESDAY	1	1	10	4	6	0	5	2	22	7
THURSDAY	2	0	6	3	3	1	3	0	14	4
FRIDAY	2	0	11	5	6	1	5	3	24	9
SATURDAY	4	2	14	8	7	5	6	3	31	18
TOTAL	12	4	61	16	31	10	36	18	140	58

\* Includes Bicyclists (9).

(1) SEE TABLE 59-A    (2) SEE TABLE 58 and 59    (3) SEE TABLE 60    (4) SEE TABLE 61



# SUMMARY CHART

## DISTRIBUTION OF SELECTED CORONER'S CASES IN EACH MUNICIPALITY

### COUNTY OF CUYAHOGA

Table F

CITIES	TOTAL INSIDE CASES		NATURAL CAUSES		HOME-WORK OTHER FATALITIES		VEHICULAR FATALITIES		HOMICIDES		SUICIDES	
	Number of Cases	Percentage of Cases	Number of Cases	Percentage of Cases	Number of Cases	Percentage of Cases	Number of Cases	Percentage of Cases	Number of Cases	Percentage of Cases	Number of Cases	Percentage of Cases
Cleveland	2490	62.17	1603	64.38	366	14.70	92	3.69	304	12.21	105	4.22
Bay Village	25	0.62	19	76.00	2	8.00	2	8.00	1	4.00	1	4.00
Beachwood	16	0.40	6	37.50	3	18.75	1	6.25	1	6.25	5	31.25
Bedford	49	1.22	42	85.71			2	4.08			5	10.20
Bedford Heights	11	0.27	4	36.36	4	36.36	1	9.09	2	18.18		
Berea	46	1.15	37	80.43	3	6.52			1	2.17	4	8.70
Brecksville	10	0.25	3	30.00	3	30.00					4	40.00
Broadview Heights	9	0.22	4	44.44	3	33.33	1	11.11			1	11.11
Brooklyn	11	0.27	2	18.18	3	27.27	5	45.45			1	9.09
Brook Park	16	0.40	5	31.25	6	37.50	3	18.75			2	12.50
Cleveland Heights	74	1.85	47	63.51	14	18.92	3	4.05	4	5.41	6	8.11
East Cleveland	114	2.85	79	69.30	14	12.28	3	2.63	10	8.77	7	6.14
Euclid	129	3.22	98	75.97	16	12.40	3	2.33	1	0.78	10	7.75
Fairview Park	18	0.45	10	55.56	3	16.67	1	5.56			4	22.22
Garfield Heights	101	2.52	77	76.24	10	9.90	3	2.97	6	5.94	5	4.95
Highland Heights	5	0.12	3	60.00			2	40.00				
Independence	5	0.12			2	40.00	2	40.00	1	20.00		
Lakewood	144	3.60	101	70.14	26	18.06	6	4.17	4	2.78	6	4.17
Lyndhurst	16	0.40	9	56.25	5	31.25	1	6.25			1	6.25
Maple Heights	29	3.60	18	62.07	8	27.59	2	6.90			1	3.45
Mayfield Heights	53	1.32	43	81.13	6	11.32					2	3.77
Middleburg Heights	18	0.45	12	66.67	2	11.11	3	16.67			1	5.56
North Olmsted	21	0.52	11	52.38	5	23.81	2	9.52			2	9.52
North Royalton	12	0.30	5	41.67	4	33.33	3	25.00				
Olmsted Falls	2	0.05			2	100.00						
Parma	177	4.42	142	80.23	13	7.34	7	3.95			13	7.34
Parma Heights	14	0.35	8	57.14	3	21.43			1	7.14	2	14.29
Pepper Pike	4	0.10	1	25.00			1	25.00			2	50.00
Richmond Heights	27	0.67	21	77.78	3	11.11	1	3.70			1	3.70
Rocky River	19	0.47	8	42.11	7	36.84	2	10.53			2	10.53
Seven Hills	15	0.37	7	46.67	4	26.67	1	6.67			3	20.00
Shaker Heights	39	0.97	22	56.41	9	23.08	1	2.56	2	5.13	5	12.82
Solon	11	0.27	3	27.27	2	18.18	3	27.27			3	27.27
South Euclid	18	0.45	12	66.67	2	11.11	1	5.56			3	16.67
Strongsville	22	0.55	10	45.45	5	22.73	4	18.18	1	4.55	2	9.09
University Heights	6	0.15	4	66.67	1	16.67			1	16.67		
Warrensville Heights	72	1.80	59	81.94	5	6.94	3	4.17	5	6.94		
Westlake	11	0.27	5	45.45	5	45.45	1	9.09				

Not included in statistics are Violence of Undetermined Origin, Undetermined Causes, Out of the County Deaths and live birth and foetal death.

**SUMMARY CHART**  
**DISTRIBUTION OF SELECTED CORONER'S CASES IN EACH MUNICIPALITY**  
**COUNTY OF CUYAHOGA**

Table F cont												
VILLAGES AND TOWNSHIPS	TOTAL INSIDE CASES		NATURAL CAUSES		HOME-WORK OTHER FATALITIES		VEHICULAR FATALITIES		HOMICIDES		SUICIDES	
	Number of Cases	Percentage of Cases	Number of Cases	Percentage of Cases	Number of Cases	Percentage of Cases	Number of Cases	Percentage of Cases	Number of Cases	Percentage of Cases	Number of Cases	Percentage of Cases
Bentleville	1	0.02	1	100.00								
Bratenahl	3	0.07	1	33.33	1	33.33	1	33.33				
Brooklyn Heights	1	0.02									1	100.00
Chagrin Falls	9	0.22	7	77.78	1	11.11					1	11.11
Cuyahoga Heights	1	0.02					1	100.00				
Gates Mills	2	0.05			1	50.00	1	50.00				
Hunting Valley	1	0.02									1	100.00
Linndale	1	0.02	1	100.00								
Mayfield	4	0.10	3	75.00			1	25.00				
Moreland Hills	1	0.02					1	100.00				
Newburg Heights *	5	0.12	3	60.00							1	20.00
North Randall	5	0.12	3	60.00					2	40.00		
Oakwood	3	0.07	2	66.67	1	33.33						
Valley View	3	0.07	1	33.33	1	33.33	1	33.33				
Walton Hills	1	0.02					1	100.00				
Woodmere	3	0.07	2	66.67	1	33.33						
<b>TOWNSHIPS:</b>												
Chagrin Falls	2	0.05	1	50.00	1	50.00						
Olmsted	5	0.12	2	40.00	1	20.00	2	40.00				
Warrensville	4	0.10	1	25.00	3	75.00						
Turnpike in County	5	0.12					5	100.00				

\* Not included (1) Violence of Undetermined Origin

## DEATHS IN COUNTY, DEATHS REPORTED TO CORONER CASES RECEIVED 1943 - 1975

Table G

COUNTY POPULATION 1940: 1,217,250

DEATHS IN COUNTY	TOTAL DEATHS REPORTED TO CORONER'S OFFICE	% OF DEATHS IN COUNTY	CASES ADMITTED TO CORONER'S OFFICE	% OF DEATHS IN COUNTY
1943: 13,931	2,739	19.7%	1,434	10.3%
1944: 13,234	2,544	19.2%	1,420	10.7%
1945: 13,104	2,624	20.0%	1,478	11.3%
1946: 13,049	2,890	22.0%	1,588	12.0%
1947: 13,946	3,120	22.4%	1,904	13.6%
1948: 13,695	3,203	23.4%	1,924	14.0%
1949: 13,837	3,849	25.2%	2,012	14.4%

COUNTY POPULATION 1950: 1,389,532

1950: 13,769	3,431	24.9%	2,218	16.8%
1951: 14,156	3,496	24.7%	2,213	14.7%
1952: 14,727	3,477	23.6%	2,183	14.8%
1953: 14,896	3,646	24.5%	2,392	16.0%
1954: 14,607	3,851	26.3%	2,767	18.9%
1955: 14,751	4,085	27.8%	2,945	19.95%
1956: 15,389	4,651	30.2%	3,259	21.1%
1957: 16,063	4,634	28.8%	3,274	20.3%
1958: 15,919	4,963	31.2%	3,602	22.6%
1959: 16,088	4,328	26.9%	3,626	22.5%

COUNTY POPULATION 1960: 1,647,895

1960: 16,425	5,159	31.4%	3,513	21.4%
1961: 16,144	5,019	31.1%	3,622	22.7%
1962: 16,701	5,231	31.3%	3,883	23.3%
1963: 17,142	5,385	31.4%	4,083	23.8%
1964: 16,915	5,490	32.5%	4,037	23.9%
1965: 17,062	5,227	30.6%	4,012	23.5%
1966: 17,415	5,303	30.5%	4,136	23.7%
1967: 17,300	5,518	31.9%	4,141	23.9%
1968: 18,087	5,997	33.2%	4,455	24.6%
1969: 17,287	5,415	31.3%	4,436	25.7%

COUNTY POPULATION 1970: 1,721,300

1970: 17,305	5,125	29.6%	4,314	24.9%
1971: 16,834	5,183	30.8%	4,246	25.2%
1972: 17,267	5,602	32.4%	4,384	25.4%
1973: 17,234	4,908	28.5%	4,321	25.1%
1974: 16,948	5,118	30.2%	4,228	25.0%
1975: 16,013	4,795	29.9%	4,005	25.0%

# DISTRIBUTION OF CORONER'S CASES PER 1000 POPULATION

See following page of Population Estimates

Map I

	0-0.99		2.0-2.99
	1.0-1.99		3.0 and up

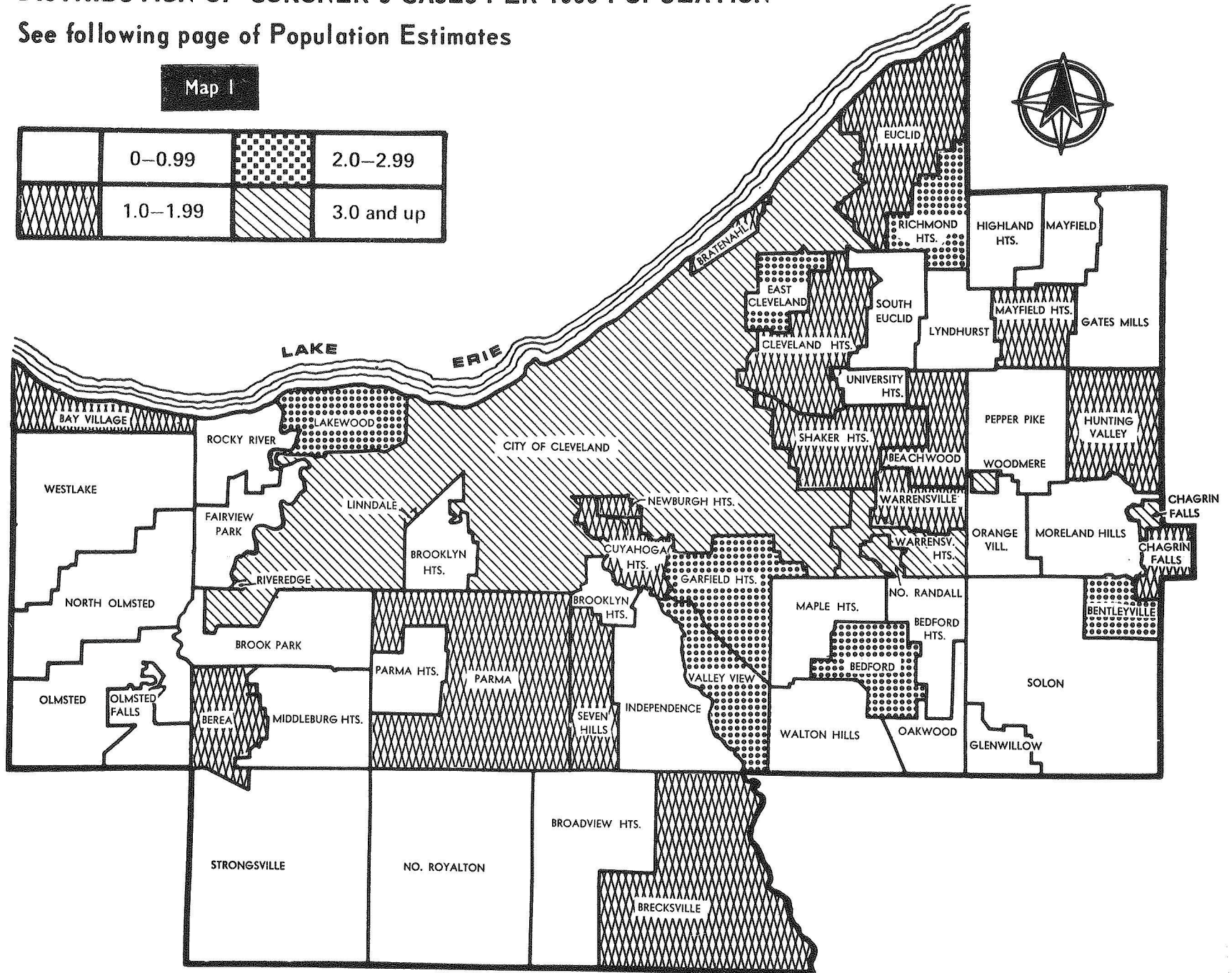

POPULATION COUNTY OF CUYAHOGA

1,709,052

CITIES

CLEVELAND.....	685,005
Bay Village.....	19,224
Beachwood.....	11,034
Bedford.....	17,250
Bedford Heights.....	18,714
Berea.....	23,853
Brecksville.....	9,720
Broadview Heights.....	12,156
Brooklyn.....	13,865
Brook Park.....	31,113
Cleveland Heights.....	58,405
East Cleveland.....	39,055
Euclid.....	70,576
Fairview Park.....	21,871
Garfield Heights.....	40,402
Highland Heights.....	6,187
Independence.....	6,973
Lakewood.....	70,534
Lyndhurst.....	22,837
Maple Heights.....	35,179
Mayfield Heights.....	30,094

CITIES

Middleburg Heights.....	19,781
North Olmsted.....	39,772
North Royalton.....	14,297
Olmsted Falls.....	7,736
Parma.....	109,865
Parma Heights.....	27,329
Pepper Pike.....	6,524
Richmond Heights.....	11,929
Rocky River.....	22,508
Seven Hills.....	14,322
Shaker Heights.....	34,945
Solon.....	13,521
South Euclid.....	28,789
Strongsville.....	23,930
University Heights.....	16,816
Warrensville Heights.....	19,224
Westlake.....	19,335

VILLAGES

Bentleyville.....	354
Bratenahl.....	1,652
Brooklyn Heights.....	1,722

VILLAGES

Chagrin Falls.....	4,876
Cuyahoga Heights.....	820
Gates Mills.....	2,463
Glenwillow.....	614
Hunting Valley.....	715
Linndale.....	134
Mayfield.....	4,071
Moreland Hills.....	3,377
Newburgh Heights.....	3,148
North Randall.....	1,138
Oakwood.....	3,449
Orange.....	2,065
Valley View.....	1,436
Walton Hills.....	2,552
Woodmere.....	825

TOWNSHIPS

Chagrin Falls.....	92
Olmsted.....	7,086
River Edge.....	604
Warrensville.....	2,092

TOTAL OF ALL DEATHS IN COUNTY OF CUYAHOGA  
FOR A PERIOD OF TWELVE YEARS

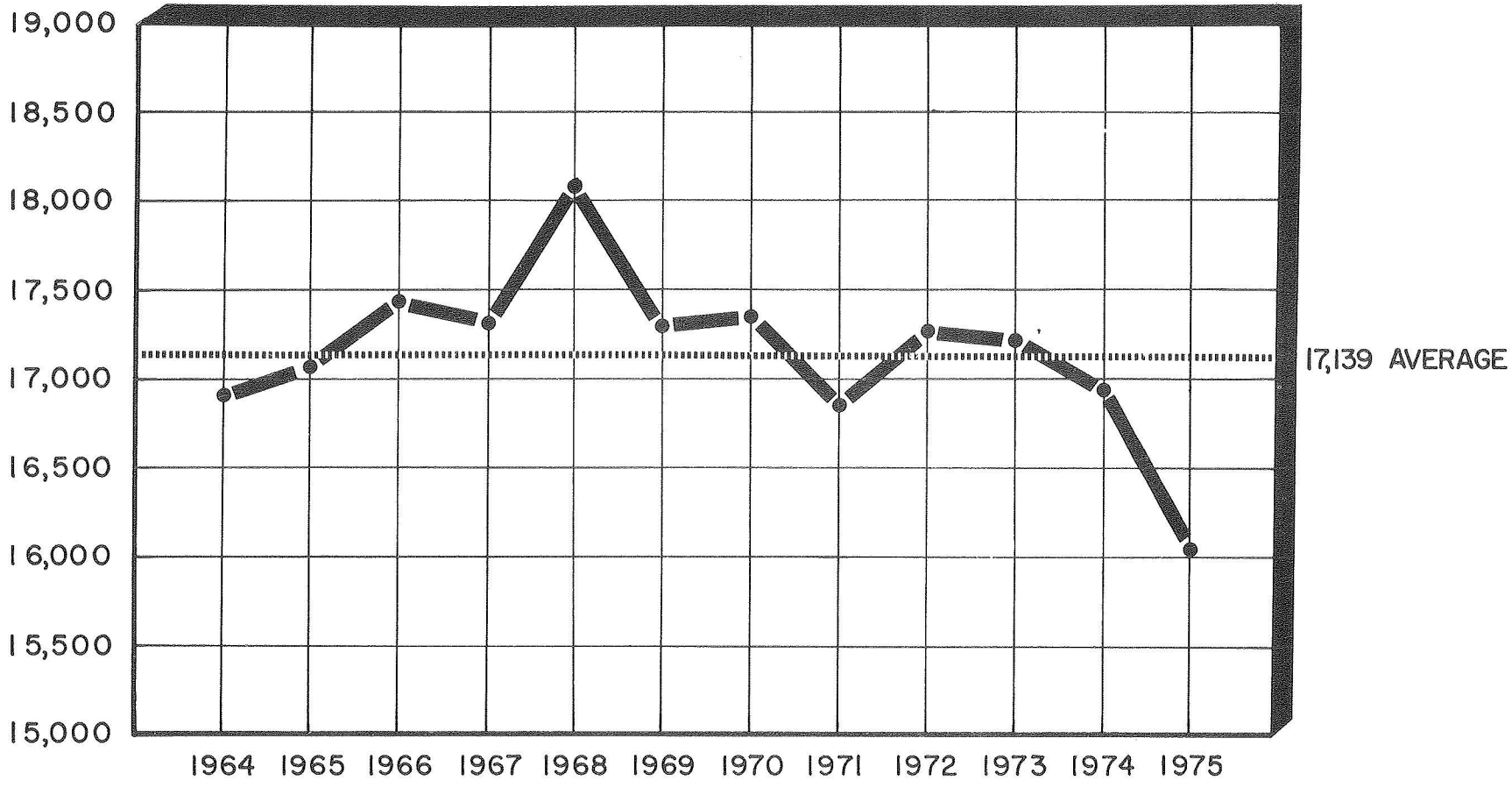

# SUMMARY

**YEARLY AVERAGE OF CORONER'S CASES  
FOR A PERIOD OF TWELVE YEARS**

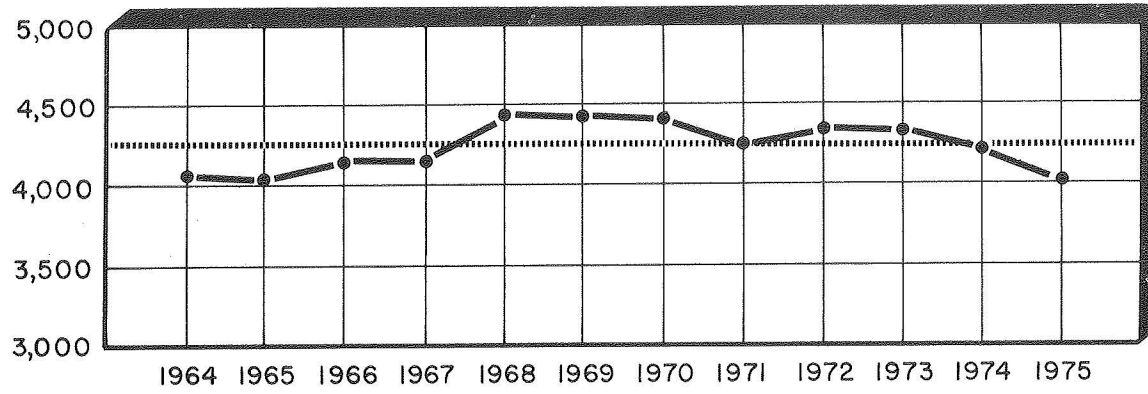

4,226.0 AVERAGE

1964 - 1975  
TOTAL CASES  
50,715

**CORONER'S CASES  
BY MONTH FOR THE YEAR 1975**

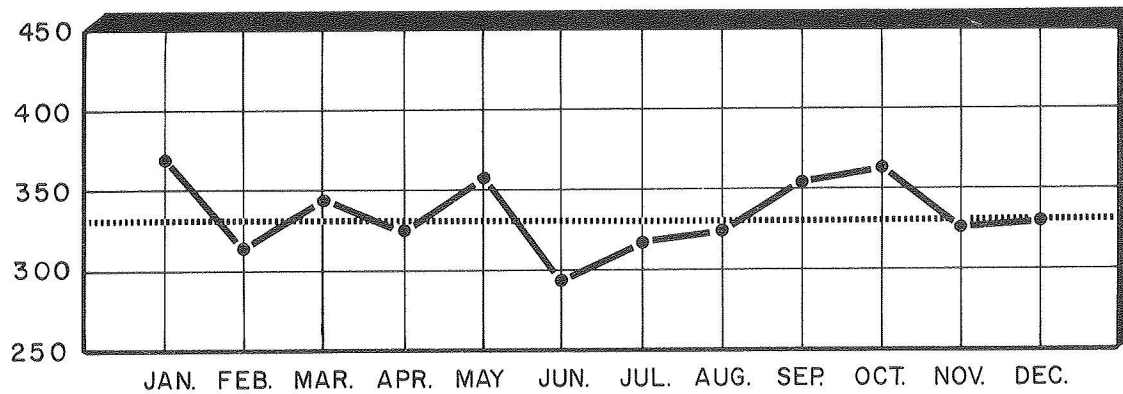

333.8 AVERAGE

1975  
TOTAL CASES  
4,005

## SUMMARY OF ALL FATALITIES BY TYPE, LOCATION WITH MISCELLANEOUS DATA

Table Number 1

TYPE OF FATALITY	COUNTY					MISCELLANEOUS DATA	CLEVELAND	OTHER CITIES	REST OF COUNTY	OUT OF COUNTY	TOTAL
	CLEVELAND	OTHER CITIES	REST OF COUNTY	OUT OF COUNTY	TOTAL						
ACCIDENTS IN THE HOME	171	137	5	28	341	CASES REPORTED – ADMITTED					4005
ACCIDENTS WHILE AT WORK	10	6	0	4	20	CASES REPORTED – NOT ADMITTED					790
VEHICULAR ACCIDENTS*	92	74	14	34	214	AUTOPSIES**					1628
ACCIDENTS IN OTHER PLACES	185	60	6	8	259	AUTOPSIES (OUTSIDE)					27
HOMICIDES	304	41	2	4	351	UNIDENTIFIED BODIES					1
SUICIDES	105	104	4	5	218	UNIDENTIFIED FOETUSES					6
VIOLENCE OF UNDETERMINED ORIGIN	12	5	1	1	19	IDENTIFIED AND UNCLAIMED BODIES					58
TOTAL VIOLENT DEATHS	879	427	32	84	1422	DEATHS IN CUYAHOGA COUNTY***					16,013
NATURAL CAUSES	1603	937	28	2	2570						
NEONATAL & INTRA-UTERINE DEATH	1	3			4						
ABORTIONS					0						
UNDETERMINED CAUSES	7	2			9						

\* Vehicular Accidents – Summary Tables #1,2,4,6 and 8 tabulated by date of death – reflecting cases received in 1975

\*\* Includes 116 Autopsies performed at hospitals

\*\*\* Total Resident Deaths

Rest of County – includes Turnpikes, Villages and Townships.



## TOTAL CASES BY MONTH AND TYPE OF FATALITY

Table Number 2

TYPE OF FATALITY	JAN.		FEB.		MAR.		APRIL		MAY		JUNE		JULY		AUG.		SEPT.		OCT.		NOV.		DEC.		TOTAL		GRAND	
	M	F	M	F	M	F	M	F	M	F	M	F	M	F	M	F	M	F	M	F	M	F	M	F	M	F	M	F
ACCIDENTS IN THE HOME	20	19	18	15	19	15	19	19	10	19	14	7	16	12	13	9	15	8	13	12	15	15	12	7	184	157	341	
ACCIDENTS WHILE AT WORK			3		1		1				4		1		1		2		2		1		3	1	19	1	20	
VEHICULAR ACCIDENTS	12	2	5	2	5	4	8	1	25	5	13	7	15	6	15	6	18	8	18	5	16	7	10	1	160	54	214	
ACCIDENTS IN OTHER PLACES	17	13	14	8	9	11	9	8	12	11	13	6	16	12	15	7	15	8	13	8	11	6	9	8	153	106	259	
HOMICIDES	37	5	21	6	22	7	25	3	29	5	30	2	20	7	27	5	19	3	26	6	17	5	17	7	290	61	351	
SUICIDES	12	7	14	8	13	5	15	4	9	3	6	6	18	3	10	8	16	10	10	11	10	5	10	5	143	75	218	
VIOLENCE OF UNDETERMINED ORIGIN	3								2	1	2		1	2	1		1	1			1	2	2		13	6	19	
NATURAL CAUSES	133	87	123	75	151	82	137	73	136	90	112	67	110	77	130	74	135	90	141	95	140	74	146	92	1594	976	2570	
ABORTIONS																											0	
NEONATAL & INTRA-UTERINE DEATHS						1	1						1				1								3	1	4	
UNDETERMINED CAUSES				1		1					1	2					1	1			1	1			3	6	9	
<b>GRAND TOTAL</b>	<b>234</b>	<b>133</b>	<b>198</b>	<b>115</b>	<b>220</b>	<b>126</b>	<b>215</b>	<b>108</b>	<b>223</b>	<b>134</b>	<b>195</b>	<b>97</b>	<b>198</b>	<b>119</b>	<b>212</b>	<b>109</b>	<b>223</b>	<b>129</b>	<b>223</b>	<b>137</b>	<b>212</b>	<b>115</b>	<b>209</b>	<b>121</b>	<b>2562</b>	<b>1443</b>	<b>4005</b>	

## AUTOPSIES BY MONTH AND TYPE OF FATALITY

Table Number 3

TYPE OF FATALITY	JAN.		FEB.		MAR.		APRIL		MAY		JUNE		JULY		AUG.		SEPT.		OCT.		NOV.		DEC.		TOTAL		GRAND	
	M	F	M	F	M	F	M	F	M	F	M	F	M	F	M	F	M	F	M	F	M	F	M	F	M	F	M	F
ACCIDENTS IN THE HOME	6	5	12	1	10	5	10		7	7	5	3	5	2	6	2	9	3	4	4	7	6	5	4	86	42	128	
ACCIDENTS WHILE AT WORK			1		1		1				3				1		2		2				2		13		13	
VEHICULAR ACCIDENTS	12	2	5	2	5	3	7	1	23	2	13	6	14	3	14	5	16	8	17	2	16	7	8	1	150	42	192	
ACCIDENTS IN OTHER PLACES	3	1	5		4		5		4	3	6	1	9	2	7	2	7	2	4	1	5		1	1	60	13	73	
HOMICIDES	38	5	20	6	22	5	25	3	29	5	29	2	20	6	28	5	19	3	26	5	17	6	17	6	290	57	347	
SUICIDES	2		4	3	4	1	10	4	3	2	1	5	2	1	3	2	5	5	3	4	1	2	5	1	43	30	73	
VIOLENCE OF UNDETERMINED ORIGIN	3								2	1	1		1	1	1		1	1			1	2	2		12	5	17	
NATURAL CAUSES	32	21	41	18	36	20	32	18	29	19	31	19	32	14	21	20	35	19	45	24	31	11	39	15	404	218	622	
ABORTIONS																											0	
NEONATAL & INTRA-UTERINE DEATHS						1																			1		1	
UNDETERMINED CAUSES						1					1	2					1	1			1				3	4	7	
<b>GRAND TOTAL</b>	<b>96</b>	<b>34</b>	<b>88</b>	<b>30</b>	<b>82</b>	<b>36</b>	<b>90</b>	<b>26</b>	<b>97</b>	<b>39</b>	<b>90</b>	<b>38</b>	<b>83</b>	<b>29</b>	<b>81</b>	<b>36</b>	<b>95</b>	<b>42</b>	<b>101</b>	<b>40</b>	<b>79</b>	<b>34</b>	<b>79</b>	<b>28</b>	<b>1061</b>	<b>412</b>	<b>1473</b>	

## TOTAL CASES BY AGE GROUPS AND TYPE OF FATALITY

Table Number 4

TYPE OF FATALITY	Under 1 year		1 - 4		5 - 9		10 - 14		15 - 19		20 - 24		25 - 29		30 - 34		35 - 39		40 - 44		45 - 49		50 - 54		55 - 59		60 - 64		65 - 69		70 - 74		75 - 79		80-over		TOTAL		GRAND TOTAL			
	M	F	M	F	M	F	M	F	M	F	M	F	M	F	M	F	M	F	M	F	M	F	M	F	M	F	M	F	M	F	M	F	M	F	M	F	M	F	TOTAL			
<b>ACCIDENTS:</b>																																										
<b>In the Home</b>	3	1	3	4			5		11		15	2	10	1	2	4	9	5	12	5	8	6	8	7	8	7	14	6	12	12	11	9	17	21	36	67	184	157	341			
<b>While at Work</b>											3		1			1	2			4		3		2		1		2		1								19	1	20		
<b>Vehicle</b>	1	2	8	3	2	5	9	4	27	11	24	4	16	3	11	1	5	2	8	5	7	4	8	2	9	3	8	1	6	2	5	1	3	1	3		160	54	214			
<b>In Other Places</b>	3	3	1	4	3	1	5	2	9	1	7	1	9	3	1	3	6	3	8	2	7	1	17	10	16	1	15	7	13	9	11	6	9	8	13	41	153	106	259			
<b>HOMICIDES:</b>																																										
<b>SUICIDES:</b>																																										
<b>VIOLENCE OF UNDETERMINED ORIGIN</b>																																										
<b>NATURAL CAUSES:</b>	25	31	3	3	2	2	8		5	1	8	7	16	11	15	15	30	21	65	34	93	40	154	52	195	67	240	107	217	99	177	143	126	131	215	212	1594	976	2570			
<b>ABORTIONS:</b>																																										
<b>NEONATAL &amp; INTRA-UTERINE DEATHS:</b>	3	1																																								
<b>UNDETERMINED CAUSES</b>																																										
<b>GRAND TOTAL</b>	35	39	23	14	7	9	29	8	93	25	138	35	99	36	55	36	85	36	133	56	157	69	225	79	255	91	306	126	268	128	214	164	162	168	278	324	2562	1443	4005			

## AUTOPSIES BY AGE GROUPS AND TYPE OF FATALITY

Table Number 5

TYPE OF FATALITY	Under 1 year		1 - 4		5 - 9		10 - 14		15 - 19		20 - 24		25 - 29		30 - 34		35 - 39		40 - 44		45 - 49		50 - 54		55 - 59		60 - 64		65 - 69		70 - 74		75 - 79		80-over		TOTAL		GRAND TOTAL			
	M	F	M	F	M	F	M	F	M	F	M	F	M	F	M	F	M	F	M	F	M	F	M	F	M	F	M	F	M	F	M	F	M	F	M	F	M	F	TOTAL			
<b>ACCIDENTS:</b>																																										
<b>In the Home</b>	2	1	1	2			4		9		12	1	10	1	1	2	8	3	7	4	5	5	4	7	6	2	4	2	5	2	2	2	1	4	5	4	86	42	128			
<b>While at Work</b>											3		1			1		2		2		2				1		1										13		13		
<b>Vehicle</b>			5	3	2	2	9	3	27	7	23	4	16	3	10	1	5	2	8	5	7	4	7	2	8	2	8		6	2	5	1	2	1	2		150	42	192			
<b>In Other Places</b>			1	1	2	1	4	2	5		7	1	9	3		2	5		4		1		8	1	3		1		6		1	1	1	2	1		60	13	73			
<b>HOMICIDES:</b>																																										
<b>SUICIDES:</b>																																										
<b>VIOLENCE OF UNDETERMINED ORIGIN:</b>																																										
<b>NATURAL CAUSES:</b>	24	30	1	2	2	2	3		4		7	4	14	11	13	10	24	18	49	26	57	18	72	28	49	22	36	13	23	9	8	7	7	3	11	15	404	218	622			
<b>ABORTIONS:</b>																																										
<b>NEONATAL &amp; INTRA-UTERINE DEATHS:</b>																																										
<b>UNDETERMINED CAUSES:</b>																																										
<b>GRAND TOTAL</b>	26	33	16	8	6	6	21	7	77	17	116	28	91	31	46	22	73	26	101	41	102	36	120	42	84	32	70	19	52	16	21	15	14	12	25	21	1061	412	1473			

# GEOGRAPHICAL LOCATION-ALL FATALITIES

## SUMMARY

CITIES	VIOLENT DEATHS										Table Number 6				GRAND TOTAL	
	ACCIDENTS					OTHER VIOLENCE					NATURAL CAUSES	ABORTIONS	LIVE BIRTH AND FOETAL DEATH	UNDETERMINED CAUSES		TOTAL
	IN THE HOME	WHILE AT WORK	VEHICULAR	IN OTHER PLACES	TOTAL ACCIDENTS	HOMICIDES	SUICIDES	UNDETERMINED ORIGIN	TOTAL OTHER VIOLENCE	TOTAL ALL VIOLENCE						
Cleveland	171	10	92	185	458	304	105	12	421	879	1603		1	7	1611	2490
Bay Village	2		2		4	1	1		2	6	19				19	25
Beachwood			1	3	4	1	5		6	10	6				6	16
Bedford			2		2		5		5	7	42				42	49
Bedford Heights	2	2	1		5	2			2	7	4				4	11
Berea	3				3	1	4		5	8	37		1		38	46
Brecksville	2			1	3		4		4	7	3				3	10
Broadview Heights	2		1	1	4		1		1	5	4				4	9
Brooklyn	1	1	5	1	8		1		1	9	2				2	11
Brook Park	3		3	3	9		2		2	11	5				5	16
Cleveland Heights	13		3	1	17	4	6		10	27	47				47	74
East Cleveland	7		3	7	17	10	7	1	18	35	79				79	114
Euclid	8	1	3	7	19	1	10		11	30	98		1		99	129
Fairview Park	3		1		4		4		4	8	10				10	18
Garfield Heights	7		3	3	13	6	5		11	24	77				77	101
Highland Heights			2		2					2	3				3	5
Independence	2		2		4	1			1	5						5
Lakewood	14	1	6	11	32	4	6		10	42	101		1		102	144
Lyndhurst	5		1		6		1		1	7	9				9	16
Maple Heights	7		2	1	10		1		1	11	18				18	29
Mayfield Heights	4			2	6		2	1	3	9	43			1	44	53
Middleburg Heights	2		3		5		1		1	6	12				12	18
North Olmsted	4		2	1	7		2	1	3	10	11				11	21
North Royalton	3		3	1	7					7	5				5	12
Olmsted Falls	1			1	2					2						2
Parma	7		7	6	20		13	2	15	35	142				142	177
Parma Heights	3				3	1	2		3	6	8				8	14
Pepper Pike			1		1		2		2	3	1				1	4
Richmond Heights	2		1	1	4		1		1	5	21			1	22	27
Rocky River	3	1	2	3	9		2		2	11	8				8	19
Seven Hills	4		1		5		3		3	8	7				7	15
Shaker Heights	9		1		10	2	5		7	17	22				22	39
Solon	2		3		5		3		3	8	3				3	11
South Euclid	2		1		3		3		3	6	12				12	18
Strongsville	3		4	2	9	1	2		3	12	10				10	22
University Heights	1				1	1			1	2	4				4	6
Warrensville Heights	4		3	1	8	5			5	13	59				59	72
Westlake	2		1	3	6					6	5				5	11
<b>TOTAL CITIES</b>	<b>308</b>	<b>16</b>	<b>166</b>	<b>245</b>	<b>735</b>	<b>345</b>	<b>209</b>	<b>17</b>	<b>571</b>	<b>1306</b>	<b>2540</b>		<b>4</b>	<b>9</b>	<b>2553</b>	<b>3859</b>

# GEOGRAPHICAL LOCATION-ALL FATALITIES

## SUMMARY

VILLAGES AND TOWNSHIPS	VIOLENT DEATHS										Table Number 7				
	ACCIDENTS					OTHER VIOLENCE									
	IN THE HOME	WHILE AT WORK	VEHICULAR	IN OTHER PLACES	TOTAL ACCIDENTS	HOMICIDES	SUICIDES	UNDETERMINED ORIGIN	TOTAL OTHER VIOLENCE	TOTAL ALL VIOLENCE	NATURAL CAUSES	ABORTIONS	LIVE BIRTH AND FOETAL DEATH	UNDETERMINED CAUSES	TOTAL
Bentleyville										1				1	1
Bratenahl	1		1		2				2	1				1	3
Brooklyn Heights						1		1							1
Chagrin Falls	1				1	1		1	2	7				7	9
Cuyahoga Heights			1		1				1						1
Gates Mills			1	1	2				2						2
Hunting Valley						1		1	1						1
Linndale										1				1	1
Mayfield			1		1				1	3				3	4
Moreland Hills			1		1				1						1
Newburg Heights						1	1	2	2	3				3	5
North Randall						2		2	2	3				3	5
Oakwood	1				1				1	2				2	3
Valley View	1		1		2				2	1				1	3
Walton Hills			1		1				1						1
Woodmere	1				1				1	2				2	3
<b>TOTAL VILLAGES</b>	<b>5</b>		<b>7</b>	<b>1</b>	<b>13</b>	<b>2</b>	<b>4</b>	<b>1</b>	<b>7</b>	<b>20</b>	<b>24</b>			<b>24</b>	<b>44</b>
<b>TOWNSHIPS</b>															
Chagrin Falls				1	1				1	1				1	2
Olmsted			2	1	3				3	2				2	5
Warrensville				3	3				3	1				1	4
<b>TOTAL TOWNSHIPS</b>			<b>2</b>	<b>5</b>	<b>7</b>				<b>7</b>	<b>4</b>				<b>4</b>	<b>11</b>

## GEOGRAPHICAL LOCATION-ALL FATALITIES SUMMARY

TOTALS	VIOLENT DEATHS										Table Number 7 A					
	ACCIDENTS					OTHER VIOLENCE										
	IN THE HOME	WHILE AT WORK	VEHICULAR	IN OTHER PLACES	TOTAL ACCIDENTS	HOMICIDES	SUICIDES	UNDETERMINED ORIGIN	TOTAL OTHER VIOLENCE	TOTAL ALL VIOLENCE	NATURAL CAUSES	ABORTIONS	LIVE BIRTH AND FETAL DEATH	UNDETERMINED CAUSES	TOTAL	GRAND TOTAL
<b>TOTAL CITIES</b>	308	16	166	245	735	345	209	17	571	1306	2540		4	9	2553	3859
<b>Villages</b>	5		7	1	13	2	4	1	7	20	24				24	44
<b>Townships</b>			2	5	7					7	4				4	11
<b>Out of County</b>	28	4	34	8	74	4	5	1	10	84	2				2	86
<b>Turnpike in County</b>			5		5					5						5
<b>GRAND TOTAL</b>	341	20	214	259	834	351	218	19	588	1422	2570		4	9	2583	4005

## ACCIDENTAL FATALITIES BY MONTH

**Table Number 8**

MONTH	HOME ACCIDENTS						ACCIDENTS WHILE AT WORK						VEHICULAR ACCIDENTS						OTHER ACCIDENTS					TOTALS						GRAND TOTAL					
	CLEVELAND	OTHER CITIES	VILLAGES	TOWNSHIPS	OUT OF COUNTY	TOTAL	CLEVELAND	OTHER CITIES	VILLAGES	TOWNSHIPS	OUT OF COUNTY	TURNPIKE IN COUNTY	TOTAL	CLEVELAND	OTHER CITIES	VILLAGES	TOWNSHIPS	TURNPIKE IN COUNTY	OUT OF COUNTY	TURNPIKE OUT OF CTY.	TOTAL	CLEVELAND	OTHER CITIES	VILLAGES	TOWNSHIPS	OUT OF COUNTY	TOTAL	CLEVELAND	OTHER CITIES		VILLAGES	TOWNSHIPS	TURNPIKE IN COUNTY	OUT OF COUNTY	TURNPIKE OUT OF CTY.
JANUARY	20	15			4	39								5	6	2			1		14	22	7			1	30	47	28	2			6		83
FEBRUARY	17	14			2	33	2			1		3	2	4		1					7	14	6			2	22	35	24		1		5		65
MARCH	14	16			4	34	1					1	6	3							9	12	5		2	1	20	33	24		2		5		64
APRIL	21	13	2		2	38		1				1	2	3	1			1	2		9	12	5			1	17	35	22	3		1	4		65
MAY	17	10	1		1	29							13	8				4	5		30	15	6	1	1		23	45	24	2	1	4	6		82
JUNE	11	9			1	21	2	2				4	9	6					5		20	14	4			1	19	36	21			7		64	
JULY	12	13			3	28	1					1	10	7					4		21	20	5		1	2	28	43	25		1	9		78	
AUGUST	11	8	1		2	22		1				1	5	11	1				4		21	15	6		1	2	22	31	26	2	1		6		66
SEPTEMBER	12	9			2	23	1			1		2	14	9		1			2		26	14	8			1	23	41	26		1		6		74
OCTOBER	11	12	1		1	25		2				2	13	5	2				3		23	19	2				21	43	21	3			4		71
NOVEMBER	15	12			3	30				1		1	11	7					5		23	13	4				17	39	23			9		71	
DECEMBER	10	6			3	19	3					4	2	5	1				3		11	15	2				17	30	13	1		7		51	
<b>TOTAL</b>	<b>171</b>	<b>137</b>	<b>5</b>	<b></b>	<b>28</b>	<b>341</b>	<b>10</b>	<b>6</b>	<b></b>	<b>4</b>	<b></b>	<b>20</b>	<b>92</b>	<b>74</b>	<b>7</b>	<b>2</b>	<b>5</b>	<b>34</b>	<b></b>	<b>214</b>	<b>185</b>	<b>60</b>	<b>1</b>	<b>5</b>	<b>8</b>	<b>259</b>	<b>458</b>	<b>277</b>	<b>13</b>	<b>7</b>	<b>5</b>	<b>74</b>	<b></b>	<b>834</b>	

## HOMICIDES, SUICIDES, VIOLENCE OF UNDETERMINED ORIGIN—FATALITIES BY MONTH

**Table Number 9**

MONTH	HOMICIDES						SUICIDES						VIOLENCE OF UNDETERMINED ORIGIN						TOTAL					
	CLEVELAND	OTHER CITIES	VILLAGES	TOWNSHIPS	OUT OF COUNTY	TOTAL	CLEVELAND	OTHER CITIES	VILLAGES	TOWNSHIPS	OUT OF COUNTY	TOTAL	CLEVELAND	OTHER CITIES	VILLAGES	TOWNSHIPS	OUT OF COUNTY	TOTAL	CLEVELAND	OTHER CITIES	VILLAGES	TOWNSHIPS	OUT OF COUNTY	GRAND TOTAL
JANUARY	34	7			1	42	10	9				19	2				1	3	46	16			2	64
FEBRUARY	23	4				27	13	9				22							36	13				49
MARCH	25	4				29	8	9	1			18							33	13	1			47
APRIL	24	4				28	10	9				19							34	13				47
MAY	32	2				34	3	7	2			12	1	1	1			3	36	10	3			49
JUNE	27	5				32	6	6				12	1	1				2	34	12				46
JULY	22	3			2	27	13	6	1		1	21	3					3	38	9	1		3	51
AUGUST	28	2	2			32	9	9				18	1					1	38	11	2			51
SEPTEMBER	18	3			1	22	12	13			1	26	1	1				2	31	17			2	50
OCTOBER	29	3				32	9	10			2	21							38	13			2	53
NOVEMBER	19	3				22	5	9			1	15	2	1				3	26	13			1	40
DECEMBER	23	1				24	7	8				15	1	1				2	31	10				41
<b>TOTAL</b>	<b>304</b>	<b>41</b>	<b>2</b>		<b>4</b>	<b>351</b>	<b>105</b>	<b>104</b>	<b>4</b>		<b>5</b>	<b>218</b>	<b>12</b>	<b>5</b>	<b>1</b>		<b>1</b>	<b>19</b>	<b>421</b>	<b>150</b>	<b>7</b>		<b>10</b>	<b>588</b>

# ACCIDENTS IN THE HOME

FOR A PERIOD OF TWELVE YEARS

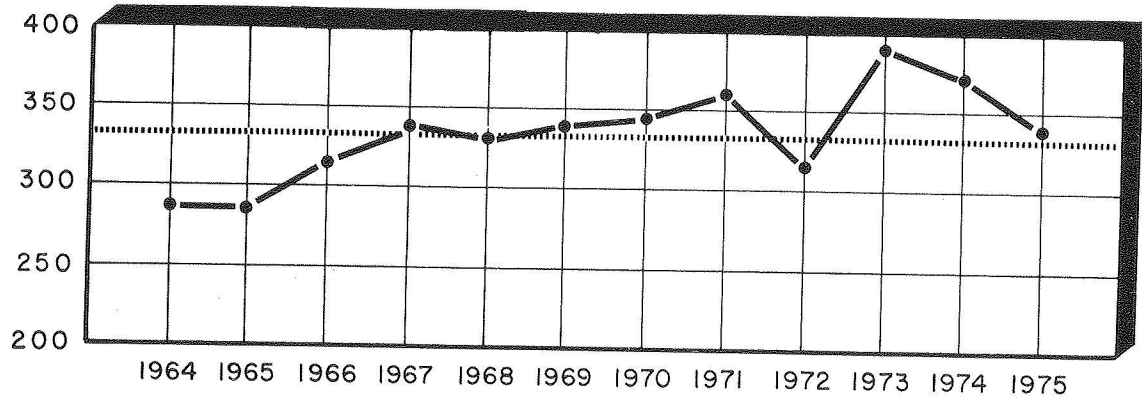

334.8 AVERAGE

	NUMBER	PER CENT
SEX	MALE	54
	FEMALE	46
RACE	WHITE	80
	NON-WHITE	20
ALCOHOL	TESTED	42
	POSITIVE	38
AUTOPSY	AUTOPSIED	38

BY MONTH FOR THE YEAR 1975

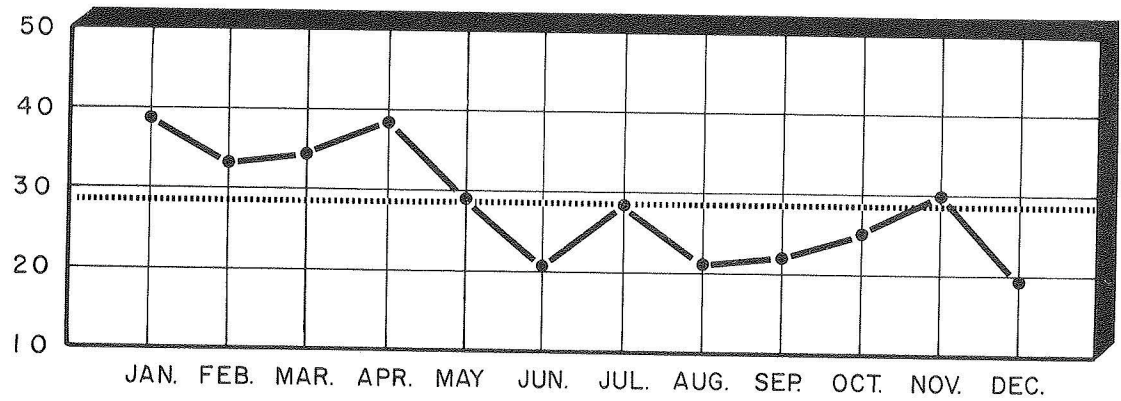

28.4 AVERAGE

1975  
TOTAL CASES  
341



# DISTRIBUTION OF FATALITIES FROM ACCIDENTS IN THE HOME

Map 2

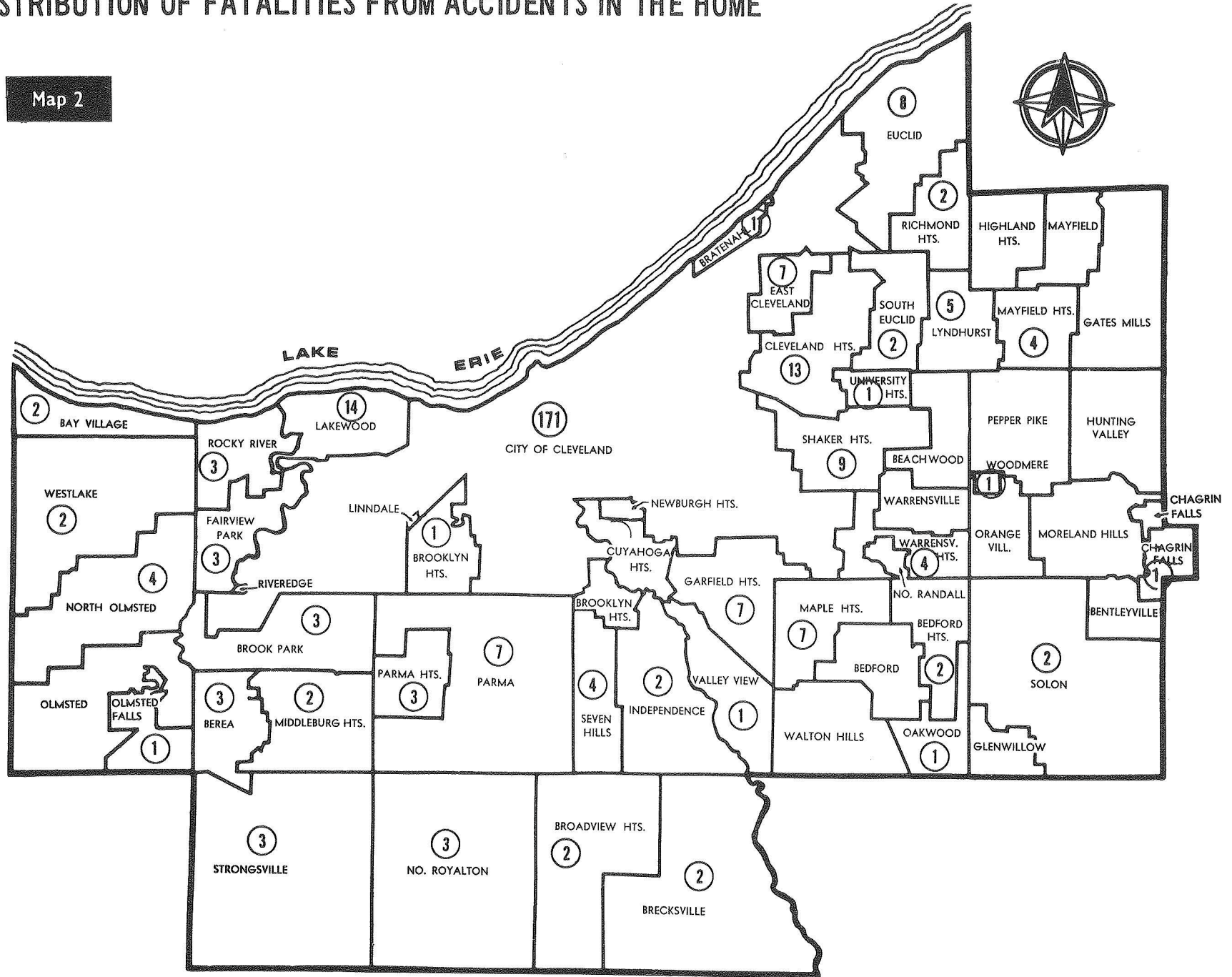

# DEATHS RESULTING FROM ACCIDENTAL FALLS IN THE HOME FOR A PERIOD OF TWELVE YEARS

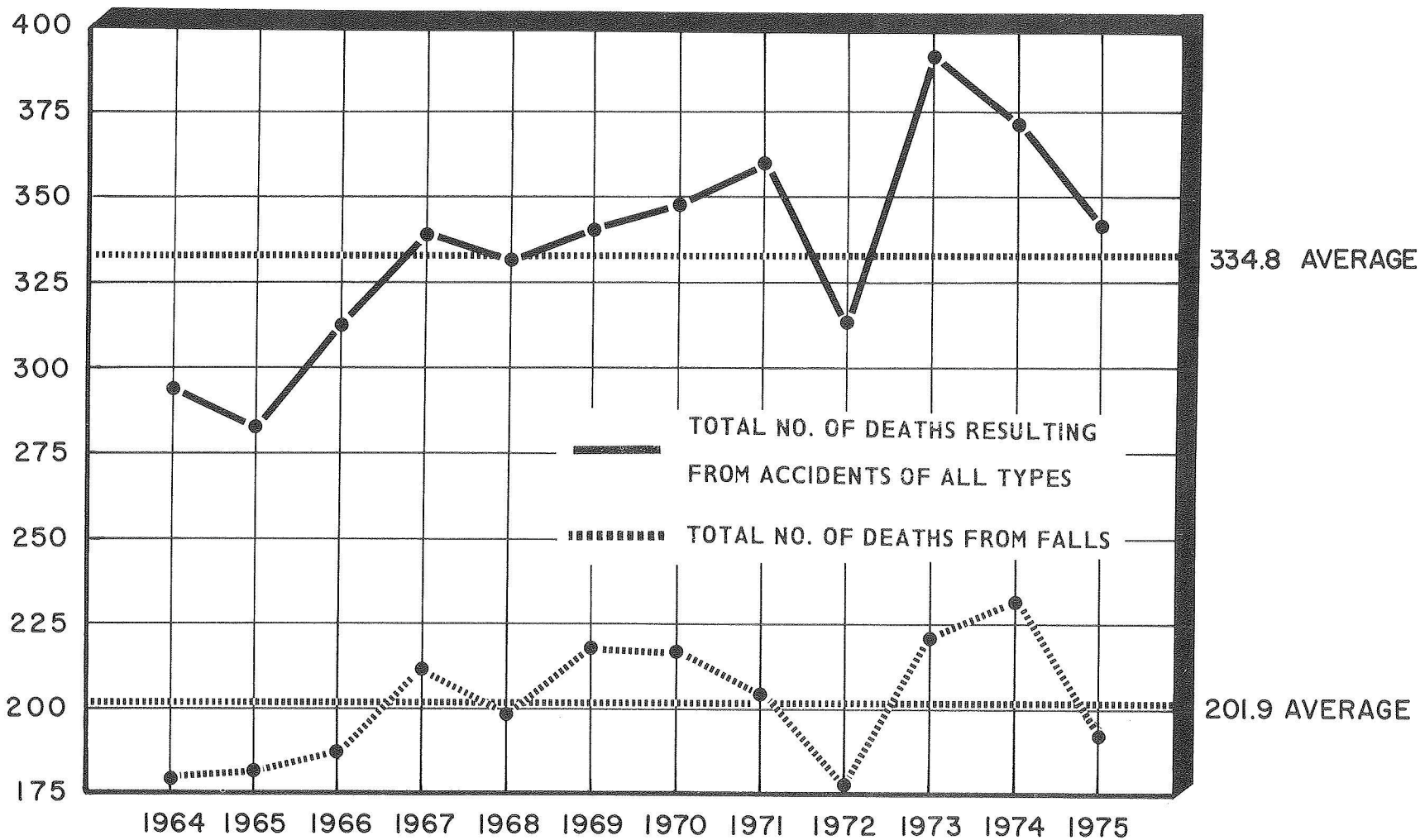

## FATALITIES RESULTING FROM ACCIDENTS IN THE HOME

### MONTHLY ALCOHOL INCIDENCE

Table Number 10

MONTH	TOTAL	NOT TESTED																		TESTED						STAGES													
		Total		Cleve.		County		Out Of County		Total		Surv'd Too Long		Under Age		Other		Total		Neg.		Pos.		0.01% 0.04%		0.05% 0.09%		0.10% 0.14%		0.15% 0.19%		0.20% 0.24%		0.25% 0.29%		0.30% or over			
		M	F	M	F	M	F	M	F	M	F	M	F	M	F	M	F	M	F	M	F	M	F	M	F	M	F	M	F	M	F	M	F	M	F	M	F		
JANUARY	39	20	19	11	9	6	9	3	1	9	13	8	12	1	1			11	6	9	3	2	3						1	2	1		1						
FEBRUARY	33	18	15	11	6	5	9	2		6	12	5	10	1			2	12	3	4	3	8		2		1			1		1						3		
MARCH	34	19	15	11	3	6	10	2	2	9	10	7	6	1	1	1	3	10	5	4	5	6				1								3		2			
APRIL	38	19	19	17	4	2	13		2	9	18	6	16				3	2	10	1	7	1	3			1		1							1				
MAY	29	10	19	9	8	1	10		1	7	12	5	11	2	1			3	7	2	2	1	5				1						2		2	1			
JUNE	21	14	7	6	5	7	2	1		10	6	9	6	1				4	1	2	1	2		1							1								
JULY	28	16	12	6	6	8	5	2	1	9	10	7	8	1	1	1	1	7	2	5		2	2			1	2											1	
AUGUST	22	13	9	8	3	3	6	2		9	7	8	7				1		4	2	2	2	2			1		1											
SEPTEMBER	23	15	8	9	3	5	4	1	1	6	6	5	5		1	1		9	2	6	2	3										1						2	
OCTOBER	25	13	12	9	2	4	9		1	4	6	2	6				2		9	6	5	5	4	1	1							1		2				1	
NOVEMBER	30	15	15	7	8	7	5	1	2	6	7	5	7			1		9	8	5	6	4	2					3			1						1	1	
DECEMBER	19	12	7	8	2	2	4	2	1	4	4	2	4			2		8	3	4	3	4				1		1									2		
<b>TOTAL</b>	<b>341</b>	<b>184</b>	<b>157</b>	<b>112</b>	<b>59</b>	<b>56</b>	<b>86</b>	<b>16</b>	<b>12</b>	<b>88</b>	<b>111</b>	<b>69</b>	<b>98</b>	<b>7</b>	<b>5</b>	<b>12</b>	<b>8</b>	<b>96</b>	<b>46</b>	<b>55</b>	<b>33</b>	<b>41</b>	<b>13</b>	<b>4</b>		<b>6</b>	<b>3</b>	<b>3</b>	<b>1</b>	<b>6</b>	<b>1</b>	<b>4</b>	<b>4</b>	<b>6</b>	<b>2</b>	<b>12</b>	<b>2</b>		

# FATALITIES RESULTING FROM ACCIDENTS IN THE HOME

## AGE-RACE-ALCOHOL INCIDENCE

Table Number 11

AGE	RACE	TOTAL	NOT TESTED												TESTED						STAGES														
			Total		Surv'd Too Long		Under Age		Other		Total		Neg.		Pos.		0.01% 0.04%		0.05% 0.09%		0.10% 0.14%		0.15% 0.19%		0.20% 0.24%		0.25% 0.29%		0.30% or over						
			M	F	M	F	M	F	M	F	M	F	M	F	M	F	M	F	M	F	M	F	M	F	M	F	M	F	M	F	M	F			
Under 1 Year	White	1	1		1				1																										
	Non-White	3	2	1	2	1			2	1																									
1 - 4	White	4	1	3	1	3			1	3																									
	Non-White	3	2	1	2	1			2	1																									
5 - 9	White																																		
	Non-White																																		
10 - 14	White	3	3		2		1		1				1		1																				
	Non-White	2	2		1						1		1		1																				
15 - 19	White	8	8										8		8																				
	Non-White	3	3										3		2		1		1																
20 - 24	White	10	10		1		1						9		6		3		1								1								
	Non-White	7	5	2	1		1						4	2	3	2	1								1										
25 - 29	White	5	4	1									4	1	3	1	1																		
	Non-White	6	6										6		4		2		1				1												
30 - 34	White	3	1	2									1	2		2	1						1												
	Non-White	3	1	2		1		1					1	1		1	1							1			1								
35 - 39	White	4	2	2									2	2	1	1	1	1					1							1					
	Non-White	10	7	3				1					7	2	1	1	6	1	1		1			1	1					3					
40 - 44	White	12	9	3	1		1						8	3	4	3	4					1					1			1					
	Non-White	5	3	2		1		1					3	1	1		2	1					1	1				1							
45 - 49	White	11	5	6	1		1						4	6	1	2	3	4								1	3			2					
	Non-White	3	3										3		1		2													1					
50 - 54	White	13	7	6	1	2	1	2					6	4	3	2	3	2									1		1	1					
	Non-White	2	1	1									1	1	1	1																			
55 - 59	White	14	7	7	5	4	3	4			2		2	3	1	1	1	2									1		1	1					
	Non-White	1	1										1				1																		
60 - 64	White	18	13	5	6	4	6	4					7	1	4	1	3										1			2					
	Non-White	2	1	1	1		1							1				1																	
65 - 69	White	20	10	10	7	8	6	8			1		3	2	2	2	1									1									
	Non-White	4	2	2	2		2							2		2																			
70 - 74	White	15	9	6	7	4	7	4					2	2		2	2											1							
	Non-White	5	2	3	2	3	2	3																											
75 - 79	White	35	14	21	11	16	10	13			1	3	3	5	2	5	1													1					
	Non-White	3	3		2		1						1		1																				
80-over	White	97	35	62	31	57	25	52					6	5	4	5	3	5	1									1							
	Non-White	6	1	5		5		5						1		1																			
TOTAL	White	273	139	134	75	99	62	87	3	3	10	8	64	36	39	27	25	9	2					3		2	4	5	1	9	2				
	Non-White	68	45	23	13	12	7	11	4	2	2		32	10	16	6	16	4	2					4	1	1	1	3	1	2	1	1	3		
GRAND TOTAL		341	184	157	88	111	69	98	7	5	12	8	96	46	55	33	41	13	4					6	3	3	1	6	1	4	4	6	2	12	2

# FATALITIES RESULTING FROM ACCIDENTS IN THE HOME

## MODE-ALCOHOL INCIDENCE

Table Number 12

MODE	TOTAL	NOT TESTED										TESTED						STAGES																			
		Total		Cleve.		County		Out Of County		Total		Surv'd Too Long		Under Age		Other		Total		Neg.		Pos.		0.01% 0.04%		0.05% 0.09%		0.10% 0.14%		0.15% 0.19%		0.20% 0.24%		0.25% 0.29%		0.30% or over	
		M	F	M	F	M	F	M	F	M	F	M	F	M	F	M	F	M	F	M	F	M	F	M	F	M	F	M	F	M	F	M	F	M	F	M	F
ASPHYXIAS	13	8	5	5	1	3	4			3	2	1		2	2			5	3	4	2	1	1											1			1
BURNINGS	30	21	9	16	5	4	4	1		14	7	10	6	2	1	2		7	2	3	1	4	1			1	1								2		1
CARBON MONOXIDES	38	27	11	17	6	8	4	2	1	1	2		1	1	1		26	9	12	6	14	3			2		1		3	1	1	1	2		5	1	
CUTTINGS AND STABBINGS	2	1	1	1	1					1						1		1		1																	
ELECTROCUTIONS	1	1						1		1		1																									
FALLS	191	78	113	35	38	32	65	11	10	66	98	56	90	1		9	8	12	15	8	12	4	3	1			1	1					1	1	1	1	
JUMPINGS	1	1		1													1	1																			
POISONINGS	55	38	17	30	8	8	8		1		1			1			38	16	21	11	17	5	3		3	2	1	3		2	1	1	1	4	1		
SHOOTINGS	7	7		5		1		1		1				1			6		5		1											1					
MISCELLANEOUS	3	2	1	2			1			1	1	1	1				1		1																		
<b>TOTAL</b>	<b>341</b>	<b>184</b>	<b>157</b>	<b>112</b>	<b>59</b>	<b>56</b>	<b>86</b>	<b>16</b>	<b>12</b>	<b>88</b>	<b>111</b>	<b>69</b>	<b>98</b>	<b>7</b>	<b>5</b>	<b>12</b>	<b>8</b>	<b>96</b>	<b>46</b>	<b>55</b>	<b>33</b>	<b>41</b>	<b>13</b>	<b>4</b>		<b>6</b>	<b>3</b>	<b>3</b>	<b>1</b>	<b>6</b>	<b>1</b>	<b>4</b>	<b>4</b>	<b>6</b>	<b>2</b>	<b>12</b>	<b>2</b>









# FATALITIES RESULTING FROM ACCIDENTS IN THE HOME

## MODE-ALCOHOL INCIDENCE

Table Number 14 cont

MODE	TOTAL	NOT TESTED																		TESTED						STAGES												
		Total		Cleve.		County		Out Of County		Total		Surv'd Too Long		Under Age		Other		Total		Neg.		Pos.		0.01% 0.04%		0.05% 0.09%		0.10% 0.14%		0.15% 0.19%		0.20% 0.24%		0.25% 0.29%		0.30% or over		
		M	F	M	F	M	F	M	F	M	F	M	F	M	F	M	F	M	F	M	F	M	F	M	F	M	F	M	F	M	F	M	F	M	F	M	F	
Ethchlorvynol	1		1				1											1		1																		
Propoxyphene	1		1					1											1		1																	
Diazepam and: Methaqualone	1	1					1												1		1																	
Methyprylon	1		1					1												1		1																
Opiate and: Methadone	2	2			1			1											2		2																	
Propoxyphene	1		1						1											1		1																
Phenothiazine and: Flurazepam	1	1							1											1		1																
Propoxyphene and: Catacholamine	1		1			1														1		1																
Diazepam	1		1			1														1		1																
Salicylate	1		1						1			1				1																						
Combined Effect of Three Chemical Agents: Amphetamine and: Amitriptyline and Chlordiazepoxide	1	1				1														1		1																
Methadone and: Dephenhydramine Hydro- chloride and Hydroxyzine Hydrochloride	1	1				1														1		1																
Propoxyphene and: Phenothiazines and Salicylate	1	1				1														1		1																
Combined Effect of Four Chemical Agents: Codeine and: Acetaminophen and Diazepam and Salicylate	1		1				1													1		1																
Opiate and: Diazepam and Methadone and Propoxyphene	1	1						1												1		1																
Opiate and: Chloral Hydrate and Chlordiazepoxide and Salicylate	1	1				1														1		1																
Combined Effects of Six Chemical Agents: Chloral Hydrate and: Desipramine and Imipramine and Phenothiazines and Promazines and Salicylate	1		1						1												1		1															
<b>TOTAL</b>	<b>55</b>	<b>38</b>	<b>17</b>	<b>30</b>	<b>8</b>	<b>8</b>	<b>8</b>	<b>1</b>	<b>1</b>	<b>1</b>	<b>1</b>	<b>1</b>	<b>1</b>	<b>1</b>	<b>38</b>	<b>16</b>	<b>21</b>	<b>11</b>	<b>17</b>	<b>5</b>	<b>3</b>	<b>3</b>	<b>2</b>	<b>1</b>	<b>3</b>	<b>2</b>	<b>1</b>	<b>1</b>	<b>1</b>	<b>1</b>	<b>4</b>	<b>1</b>	<b>1</b>	<b>1</b>				

## FATALITIES RESULTING FROM ACCIDENTS IN THE HOME

### MODE-AGE GROUPS

Table Number 15

MODE	Under 1 year		1 - 4		5 - 9		10 - 14		15 - 19		20 - 24		25 - 29		30 - 34		35 - 39		40 - 44		45 - 49		50 - 54		55 - 59		60 - 64		65 - 69		70 - 74		75 - 79		80-over		TOTAL		GRAND TOTAL	
	M	F	M	F	M	F	M	F	M	F	M	F	M	F	M	F	M	F	M	F	M	F	M	F	M	F	M	F	M	F	M	F	M	F	M	F	TOTAL			
Asphyxiations	1	1	1	1			2		1				1								1	1									1			1		1	8	5	13	
Burnings	1		1	1						1					1	1	1	1	1	1				2		4		1		2	1	2	1	4	3	21	9	30		
Carbon Monoxides			1	1					1		3	1			1	1		1	5	1	2	1	4	1		1	4		1	2	1	1	2		2		27	11	38	
Cuttings and Stabbings							1																									1				1	1	2		
Electrocutions							1																														1		1	
Falls	1								1		1								4		1		2	4	4	6	6	5	9	10	7	7	13	18	29	63	78	113	191	
Jumpings										1																												1		1
Poisonings				1					3		9	1	9	1	1	2	8	3	2	3	2	4	1	2	2			1									38	17	55	
Shootings							1		5												1																	7		7
Miscellaneous																											1									1		2	1	3
<b>TOTAL</b>	<b>3</b>	<b>1</b>	<b>3</b>	<b>4</b>			<b>5</b>		<b>11</b>		<b>15</b>	<b>2</b>	<b>10</b>	<b>1</b>	<b>2</b>	<b>4</b>	<b>9</b>	<b>5</b>	<b>12</b>	<b>5</b>	<b>8</b>	<b>6</b>	<b>8</b>	<b>7</b>	<b>8</b>	<b>7</b>	<b>14</b>	<b>6</b>	<b>12</b>	<b>12</b>	<b>11</b>	<b>9</b>	<b>17</b>	<b>21</b>	<b>36</b>	<b>67</b>	<b>184</b>	<b>157</b>	<b>341</b>	

## FATALITIES RESULTING FROM ACCIDENTS IN THE HOME

### FALLS – ALCOHOL INCIDENCE

Table Number 16

FALLS BY CODE*	TOTAL	NOT TESTED										TESTED						STAGES													
		Total		Total		Surv'd Too Long		Under Age		Other		Total		Neg.		Pos.		0.01% 0.04%		0.05% 0.09%		0.10% 0.14%		0.15% 0.19%		0.20% 0.24%		0.25% 0.29%		0.30% or over	
		M	F	M	F	M	F	M	F	M	F	M	F	M	F	M	F	M	F	M	F	M	F	M	F	M	F	M	F	M	F
E 880 - From Stairs	38	20	18	13	13	11	12			2	1	7	5	3	4	4	1	1				1	1					1	1		
E 881 - From Ladder	4	3	1	3	1	3					1																				
E 882 - From Building	6	4	2	3		3						1	2	1	1		1										1				
E 883 - Into Hole	1	1										1		1																	
E 884 - From One Level to Another																															
Adult's Arms	1	1		1				1																							
Auto	1	1		1		1																									
Bed	15	7	8	7	5	5	4			2	1		3		3																
Chair	3		3		3		3																								
Couch	2	1	1	1	1	1	1																								
Roof	1	1										1		1																	
Walker	3		3		3		2				1																				
Wheel Chair	1	1		1		1																									
E 885 - On the Same Level	97	31	66	30	62	26	59			4	3	1	4	1	4																
E 887 - Unspecified	18	7	11	6	10	5	9			1	1	1	1	1			1											1			
<b>TOTAL</b>	<b>191</b>	<b>78</b>	<b>113</b>	<b>66</b>	<b>98</b>	<b>56</b>	<b>90</b>	<b>1</b>		<b>9</b>	<b>8</b>	<b>12</b>	<b>15</b>	<b>8</b>	<b>12</b>	<b>4</b>	<b>3</b>	<b>1</b>				<b>1</b>	<b>1</b>			<b>1</b>	<b>1</b>	<b>1</b>	<b>1</b>	<b>1</b>	<b>1</b>

## FATALITIES RESULTING FROM ACCIDENTS IN THE HOME FALLS-AGE GROUPS

**Table Number 17**

FALLS BY CODE*	Under 1 year		1 - 4		5 - 9		10 - 14		15 - 19		20 - 24		25 - 29		30 - 34		35 - 39		40 - 44		45 - 49		50 - 54		55 - 59		60 - 64		65 - 69		70 - 74		75 - 79		80-over		TOTAL		GRAND TOTAL			
	M	F	M	F	M	F	M	F	M	F	M	F	M	F	M	F	M	F	M	F	M	F	M	F	M	F	M	F	M	F	M	F	M	F	M	F						
	E 880 - From Stairs									1										1				2	1	2	1	2	2	3	4	2		2	3	5	7	20	18	38		
E 881 - From Ladder																																	1	2			1	3	1	4		
E 882 - From Building											1									2				1	1	1												4	2	6		
E 883 - Into Hole																																						1		1		
E 884 - From One Level To Another																																										
Adult's Arms	1																																						1	1		
Automobile																																							1	1		
Bed																							1				1						2	1		2	4	4	7	8	15	
Chair																												1										2		3	3	
Couch																																					1	1	1	1	2	
Roof																																							1	1		
Walker																																								1	1	
Wheel Chair																																								2	3	3
E 885 - On The Same Level																																							1	1	1	
E 887 - Unspecified																				1		1				1	1	2	2	3	6	5	1	3	8	12	13	40	31	66	97	
<b>TOTAL</b>	1								1		1								4		1			2	4	4	6	6	5	9	10	7	7	13	18	29	63	78	113	191		

# ACCIDENTS WHILE AT WORK

FOR A PERIOD OF TWELVE YEARS

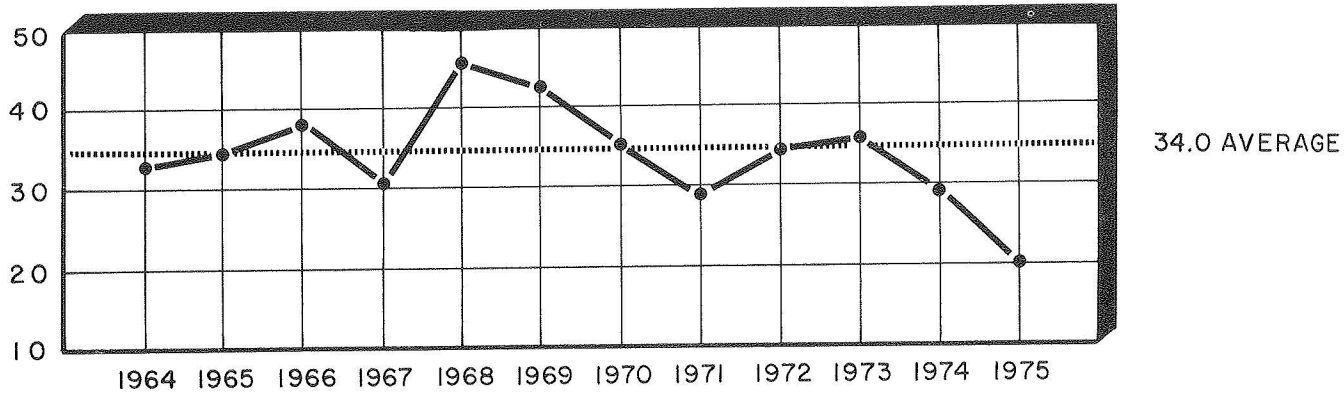

	NUMBER	PER CENT	
SEX	MALE	19	95
	FEMALE	1	5
RACE	WHITE	16	80
	NON - WHITE	4	20
ALCOHOL	TESTED	12	60
	POSITIVE	2	17
AUTOPSY	AUTOPSIED	13	65

BY MONTH FOR THE YEAR 1975

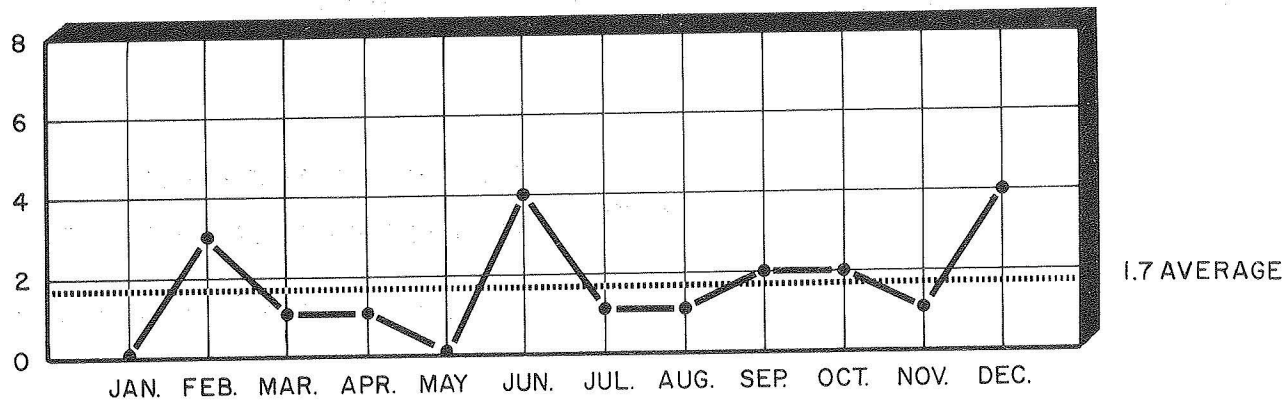

1975  
TOTAL CASES  
20

## DEATHS RESULTING FROM ACCIDENTAL FALLS WHILE AT WORK FOR A PERIOD OF TWELVE YEARS

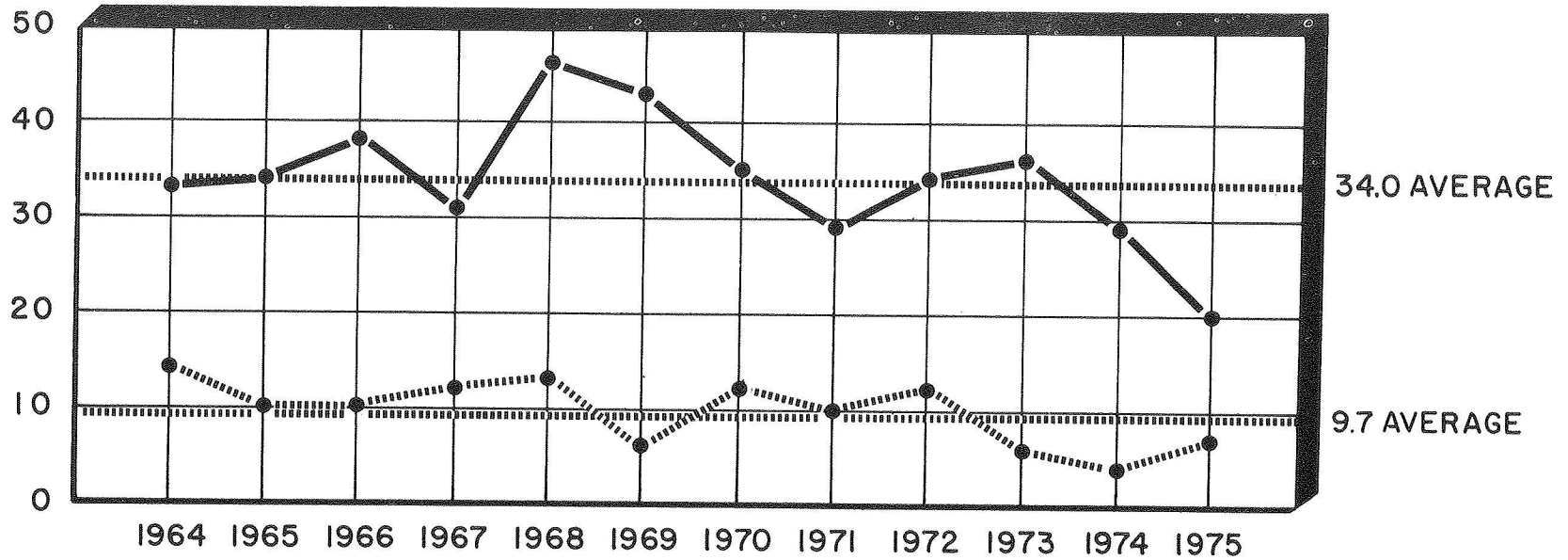

TOTAL NO. OF DEATHS RESULTING FROM ACCIDENTS OF ALL TYPES  
 TOTAL NO. OF DEATHS FROM FALLS

## FATALITIES RESULTING FROM ACCIDENTS WHILE AT WORK MONTHLY ALCOHOL INCIDENCE

Table Number 18

MONTH	TOTAL	NOT TESTED														TESTED						STAGES																		
		Total		Cleve.		County		Out Of County		Total		Surv'd Too Long		Under Age		Other		Total		Neg.		Pos.		0.01% 0.04%		0.05% 0.09%		0.10% 0.14%		0.15% 0.19%		0.20% 0.24%		0.25% 0.29%		0.30% or over				
		M	F	M	F	M	F	M	F	M	F	M	F	M	F	M	F	M	F	M	F	M	F	M	F	M	F	M	F	M	F	M	F	M	F	M	F			
JANUARY	0																																							
FEBRUARY	3	3		2				1		2						2		1		1																				
MARCH	1	1		1														1		1																				
APRIL	1	1				1												1		1																				
MAY	0																																							
JUNE	4	4		2		2				2		2						2		1		1		1																
JULY	1	1		1						1		1																												
AUGUST	1	1				1												1		1																				
SEPTEMBER	2	2		1				1										2		1		1																1		
OCTOBER	2	2				2												2		2																				
NOVEMBER	1	1						1		1		1																												
DECEMBER	4	3	1	3					1	1	1	1	1					2		2																				
TOTAL	20	19	1	10		6		3	1	7	1	5	1			2		12		10		2		1														1		

# FATALITIES RESULTING FROM ACCIDENTS WHILE AT WORK

## AGE AND RACE-ALCOHOL INCIDENCE

Table Number 19

AGE	RACE	TOTAL	NOT TESTED												TESTED						STAGES											
			Total		Surv'd Too Long		Under Age		Other		Total		Neg.		Pos.		0.01% 0.04%		0.05% 0.09%		0.10% 0.14%		0.15% 0.19%		0.20% 0.24%		0.25% 0.29%		0.30% or over			
			M	F	M	F	M	F	M	F	M	F	M	F	M	F	M	F	M	F	M	F	M	F	M	F	M	F	M	F	M	F
Under 1 Year	White																															
	Non-White																															
1 - 4	White																															
	Non-White																															
5 - 9	White																															
	Non-White																															
10 - 14	White																															
	Non-White																															
15 - 19	White																															
	Non-White																															
20 - 24	White	3	3										3	3																		
	Non-White																															
25 - 29	White	1	1										1	1																		
	Non-White																															
30 - 34	White	1		1		1		1																								
	Non-White																															
35 - 39	White	2	2		1					1			1	1																		
	Non-White																															
40 - 44	White	2	2		1		1						1	1																		
	Non-White	2	2		1					1			1	1																		
45 - 49	White	1	1										1			1			1													
	Non-White	2	2		1		1						1			1													1			
50 - 54	White	2	2		1		1						1	1																		
	Non-White																															
55 - 59	White	1	1		1		1																									
	Non-White																															
60 - 64	White	2	2		1		1						1	1																		
	Non-White																															
65 - 69	White	1	1										1	1																		
	Non-White																															
70 - 74	White																															
	Non-White																															
75 - 79	White																															
	Non-White																															
80-over	White																															
	Non-White																															
TOTAL	White	16	15	1	5	1	4	1				1	10	9	1			1														
	Non-White	4	4		2		1					1	2	1	1														1			
GRAND TOTAL		20	19	1	7	1	5	1				2	12	10	2			1											1			



# FATALITIES RESULTING FROM ACCIDENTS WHILE AT WORK

## MODE-ALCOHOL INCIDENCE

Table Number 20

MODE	TOTAL	NOT TESTED												TESTED						STAGES																	
		Total		Cleve.		County		Out Of County		Total		Surv'd Too Long		Under Age		Other		Total		Neg.		Pos.		0.01% 0.04%		0.05% 0.09%		0.10% 0.14%		0.15% 0.19%		0.20% 0.24%		0.25% 0.29%		0.30% or over	
		M	F	M	F	M	F	M	F	M	F	M	F	M	F	M	F	M	F	M	F	M	F	M	F	M	F	M	F	M	F	M	F	M	F	M	F
Asphyxiations	1	1		1														1				1														1	
Burnings	3	3				1		2		3		2				1																					
Crushings	6	5	1	3		2			1	1	1	1	1					4		4																	
Electrocutions	1	1						1										1		1																	
Falls	7	7		4		3				2		1				1		5		4		1		1													
Struck by Objects	2	2		2						1		1						1		1																	
<b>TOTAL</b>	<b>20</b>	<b>19</b>	<b>1</b>	<b>10</b>		<b>6</b>		<b>3</b>	<b>1</b>	<b>7</b>	<b>1</b>	<b>5</b>	<b>1</b>			<b>2</b>		<b>12</b>		<b>10</b>		<b>2</b>		<b>1</b>											<b>1</b>		



## FATALITIES RESULTING FROM ACCIDENTS WHILE AT WORK MODE-AGE GROUPS

Table Number 22

MODE	Under 1 year		1 - 4		5 - 9		10 - 14		15 - 19		20 - 24		25 - 29		30 - 34		35 - 39		40 - 44		45 - 49		50 - 54		55 - 59		60 - 64		65 - 69		70 - 74		75 - 79		80-over		TOTAL		GRAND						
	M	F	M	F	M	F	M	F	M	F	M	F	M	F	M	F	M	F	M	F	M	F	M	F	M	F	M	F	M	F	M	F	M	F	M	F	TOTAL								
	M		F		M		F		M		F		M		F		M		F		M		F		M		F		M		F		M		F		M		F		TOTAL				
Asphyxiations																																							1	1					
Burnings																		1																							3	3			
Crushings												1		1																											5	1	6		
Electrocutions																																										1	1		
Falls																																										7	7		
Struck by Objects																																										2	2		
<b>TOTAL</b>																																											19	1	20

## FATALITIES RESULTING FROM ACCIDENTS WHILE AT WORK FALLS-ALCOHOL INCIDENCE

Table Number 23

FALLS BY CODE*	TOTAL	NOT TESTED																TESTED						STAGES																								
		Total		Total		Surv'd Too Long		Under Age		Other		Total		Neg.		Pos.		0.01% 0.04%		0.05% 0.09%		0.10% 0.14%		0.15% 0.19%		0.20% 0.24%		0.25% 0.29%		0.30% or over																		
		M	F	M	F	M	F	M	F	M	F	M	F	M	F	M	F	M	F	M	F	M	F	M	F	M	F	M	F	M	F	M	F															
E 881 - From Ladder or Scaffold	2	2																																														
E 882 - From Building or Other Structures	3	3																																														
E 885 - On the Same Level	1	1			1																																											
E 887 - Other and Unspecified	1	1			1																																											
<b>TOTAL</b>	7	7			2																																											

## FATALITIES RESULTING FROM ACCIDENTS WHILE AT WORK

### FALLS – AGE GROUPS

Table Number 24

FALLS BY CODE*	Under 1 year		1 - 4		5 - 9		10 - 14		15 - 19		20 - 24		25 - 29		30 - 34		35 - 39		40 - 44		45 - 49		50 - 54		55 - 59		60 - 64		65 - 69		70 - 74		75 - 79		80-over		TOTAL		GRAND TOTAL	
	M	F	M	F	M	F	M	F	M	F	M	F	M	F	M	F	M	F	M	F	M	F	M	F	M	F	M	F	M	F	M	F	M	F	M	F				
E 881 - From Ladder or Scaffold																																						2		2
E 882 - From Building or Other Structure											2										1																	3		3
E 885 - On the Same Level																				1																		1		1
E 887 - Other and Unspecified																				1																		1		1
<b>TOTAL</b>											2									2		1																7		7

# ACCIDENTS IN OTHER PLACES

FOR A PERIOD OF TWELVE YEARS

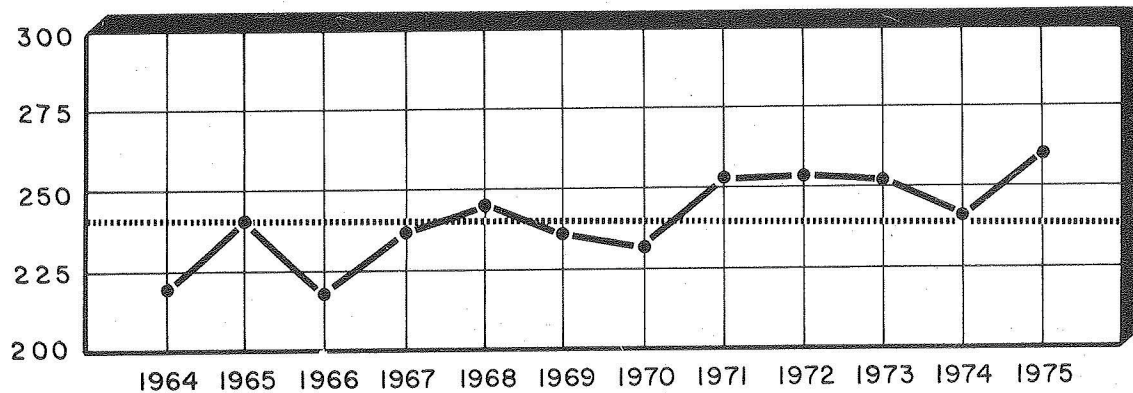

240.6 AVERAGE

	NUMBER	PER CENT
SEX	MALE	153
	FEMALE	106
RACE	WHITE	217
	NON - WHITE	42
ALCOHOL	TESTED	67
	POSITIVE	26
AUTOPSY	AUTOPSIED	73

BY MONTH FOR THE YEAR 1975

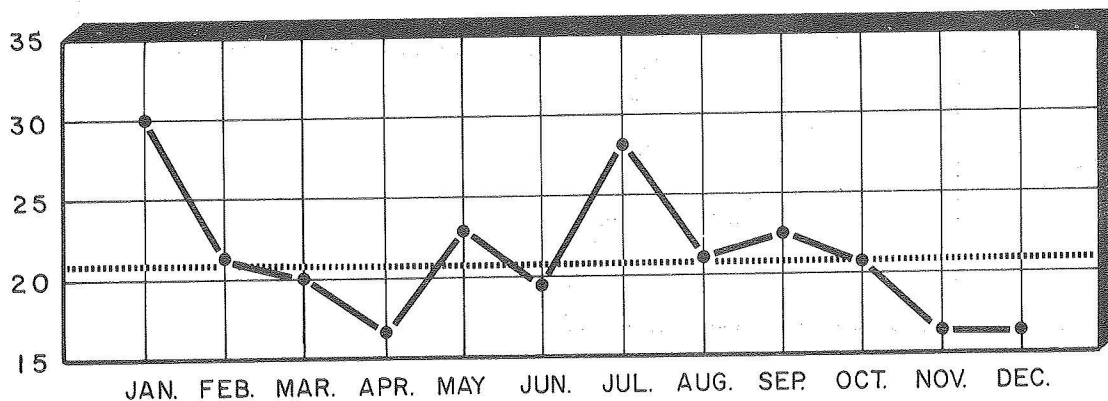

21.6 AVERAGE

1975
TOTAL CASES
259



## ACCIDENTS IN OTHER PLACES FOR A PERIOD OF TWELVE YEARS

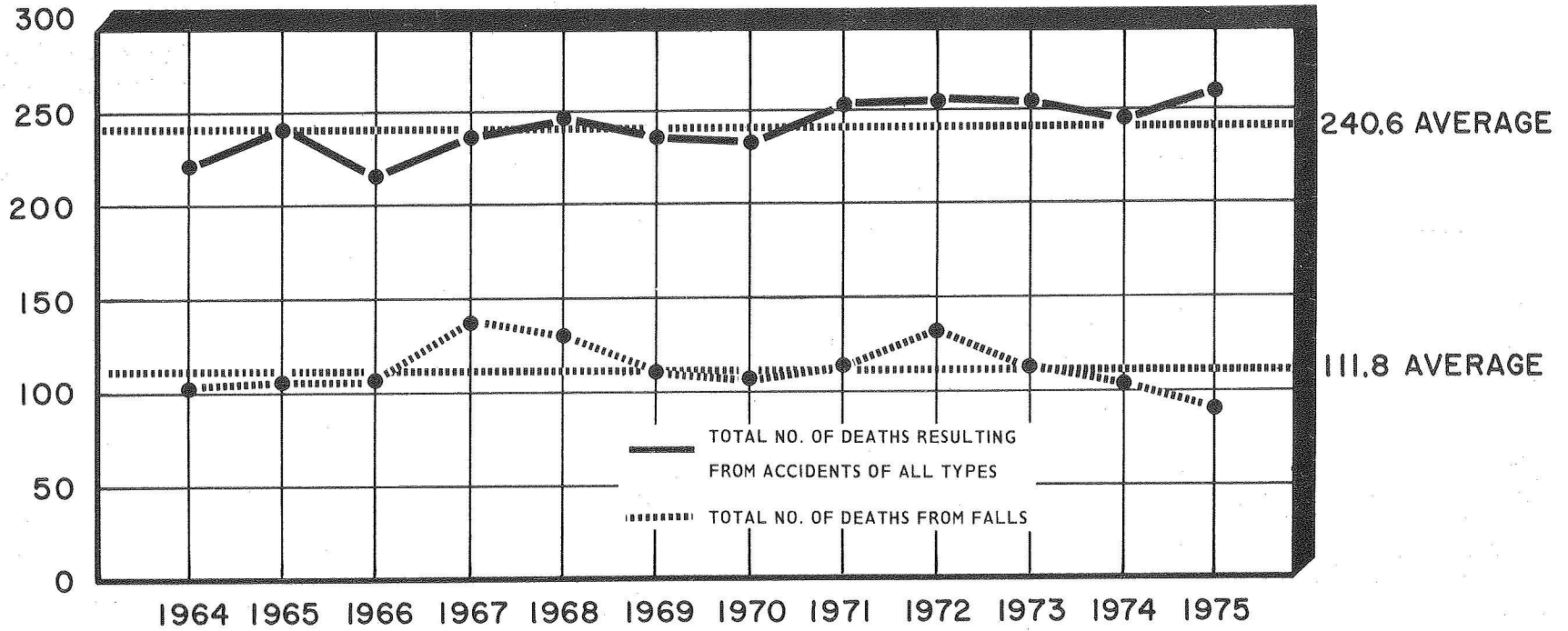

## FATALITIES RESULTING FROM ACCIDENTS IN OTHER PLACES

### MONTHLY ALCOHOL INCIDENCE

Table Number 25

MONTH	TOTAL	NOT TESTED										TESTED						STAGES																			
		Total		Cleve.		County		Out Of County		Total		Surv'd Too Long		Under Age		Other		Total		Neg.		Pos.		0.01% 0.04%		0.05% 0.09%		0.10% 0.14%		0.15% 0.19%		0.20% 0.24%		0.25% 0.29%		0.30% or over	
		M	F	M	F	M	F	M	F	M	F	M	F	M	F	M	F	M	F	M	F	M	F	M	F	M	F	M	F	M	F	M	F	M	F		
JANUARY	30	17	13	14	8	2	5	1		13	13	13	12			1	4		2		2				1										1		
FEBRUARY	22	14	8	11	3	3	3		2	6	8	5	6			1	2	8		5		3	1							1					1		
MARCH	20	9	11	6	6	2	5	1		4	11	3	10			1	1	5		2		3			1										1		
APRIL	17	9	8	7	5	2	3			4	8	2	8			2		5		2		3	1		1					1							
MAY	23	12	11	7	8	5	3			9	10	6	8	2	2	1		3	1	3			1			1											
JUNE	19	13	6	10	4	2	2	1		9	4	6	4	3				4	2	4	1		1						1								
JULY	28	16	12	13	7	3	3		2	6	10	6	6		2		2	10	2	5	1	5	1			1		1	1	1	1		1				
AUGUST	22	15	7	11	4	4	3			11	7	5	5	3	2	3		4		1		3	2												1		
SEPTEMBER	23	15	8	10	4	5	3		1	10	6	3	4	4	1	3	1	5	2	4	2	1													1		
OCTOBER	21	13	8	12	7	1	1			8	7	7	7			1		5	1	3	1	2			1					1							
NOVEMBER	17	11	6	8	5	3	1			7	6	6	6	1			4		3		1			1													
DECEMBER	17	9	8	7	8	2				8	7	7	5			1	2	1	1	1	1																
<b>TOTAL</b>	<b>259</b>	<b>153</b>	<b>106</b>	<b>116</b>	<b>69</b>	<b>34</b>	<b>32</b>	<b>3</b>	<b>5</b>	<b>95</b>	<b>97</b>	<b>69</b>	<b>81</b>	<b>13</b>	<b>7</b>	<b>13</b>	<b>9</b>	<b>58</b>	<b>9</b>	<b>35</b>	<b>6</b>	<b>23</b>	<b>3</b>	<b>4</b>		<b>6</b>	<b>1</b>	<b>1</b>	<b>1</b>	<b>1</b>	<b>2</b>	<b>1</b>	<b>4</b>		<b>1</b>	<b>5</b>	



# FATALITIES RESULTING FROM ACCIDENTS IN OTHER PLACES

## AGE-RACE-ALCOHOL INCIDENCE

Table Number 26

AGE	RACE	TOTAL	NOT TESTED										TESTED						STAGES											
			Total		Surv'd Too Long		Under Age		Other		Total		Neg.		Pos.		0.01% 0.04%		0.05% 0.09%		0.10% 0.14%		0.15% 0.19%		0.20% 0.24%		0.25% 0.29%		0.30% or over	
			M	F	M	F	M	F	M	F	M	F	M	F	M	F	M	F	M	F	M	F	M	F	M	F	M	F	M	F
Under 1 Year	White	6	3	3	3	3			3	2		1																		
	Non-White																													
1 - 4	White	4	1	3	1	3			1	1	2																			
	Non-White	1		1		1			1																					
5 - 9	White	4	3	1	3	1				3	1																			
	Non-White																													
10 - 14	White	4	2	2	2	2				2	2																			
	Non-White	3	3		3					3																				
15 - 19	White	9	8	1	3	1	1		1		1	1	5		4	1			1											
	Non-White	1	1											1	1															
20 - 24	White	4	4											4	2	2			1			1								
	Non-White	4	3	1										3	1	2		1	1	1			1							
25 - 29	White	7	5	2		1		1						5	1	3		2	1		1			1			1			
	Non-White	5	4	1										4	1	4	1													
30 - 34	White	2	2		1		1								1				1			1								
	Non-White	2	1	1	1	1	1							1	1	1														
35 - 39	White	7	4	3	1	3	1	3						2	1	2		1											1	
	Non-White	2	2		1				1					1	1															
40 - 44	White	7	5	2	1	2	1	2						4	2	2		1			1									
	Non-White	3	3											3		3		2											1	
45 - 49	White	7	6	1	5	1	5	1						1	1															1
	Non-White	1	1											1		1														1
50 - 54	White	22	13	9	7	9	7	6			3	6		2	4			2					1					1		1
	Non-White	5	4	1	2	1	1	1		1		2		1	1									1						
55 - 59	White	15	14	1	13	1	11	1			2	1		1	1															
	Non-White	2	2		1		1					1		1																
60 - 64	White	20	14	6	11	6	10	4		1	2	3		1	2					1				1						
	Non-White	2	1	1	1	1	1	1																						
65 - 69	White	18	11	7	6	7	6	7				5		4	1															1
	Non-White	4	2	2	1	2	1	2				1		1				1												
70 - 74	White	15	10	5	10	5	9	5		1																				
	Non-White	2	1	1		1		1				1		1																
75 - 79	White	16	8	8	6	7	5	6		1	1	2	1	1	1	1									1					
	Non-White	1	1		1		1																							
80-over	White	50	12	38	12	35	7	34		5	1		3		3															
	Non-White	4	1	3		3		3				1		1																
TOTAL	White	217	123	94	84	88	63	72	10	7	11	9	39	6	23	4	16	2	1	5	1	1	1	2	3	1			3	
	Non-White	42	30	12	11	9	6	9	3		2		19	3	12	2	7	1	3	1					1	1			2	
GRAND TOTAL		259	153	106	95	97	69	81	13	7	13	9	58	9	35	6	23	3	4	6	1	1	1	2	1	4	1		5	

# FATALITIES RESULTING FROM ACCIDENTS IN OTHER PLACES

## MODE-ALCOHOL INCIDENCE

Table Number 27

MODE	TOTAL	NOT TESTED																TESTED						STAGES															
		Total		Cleve.		County		Out Of County		Total		Surv'd Too Long		Under Age		Other		Total		Neg.		Pos.		0.01% 0.04%		0.05% 0.09%		0.10% 0.14%		0.15% 0.19%		0.20% 0.24%		0.25% 0.29%		0.30% or over			
		M	F	M	F	M	F	M	F	M	F	M	F	M	F	M	F	M	F	M	F	M	F	M	F	M	F	M	F	M	F	M	F	M	F	M	F		
Asphyxiations	27	23	4	14	1	9	2			1	7	4		1	4	2	3	1	16		6		10		2		1		1		2								4
Burnings	4	2	2	1	2	1					1	2	1	1				1	1				1														1		
Crushings	1	1		1															1	1																			
Electrocutions	3	3		3							2			2					1				1				1												
Explosions	1	1				1													1	1																			
Exposures	3	3		3															3	1		2					1						1						
Falls	90	39	51	28	21	9	26	2	4	28	46	22	44	2		4	2	11	5	8	4	3	1	1		1	1				1								
Jumpings	1	1		1														1	1																				
Poisonings	18	16	2	10	2	5		1			1		1					16	1	11		5	1	1		2			1	1		1							
Shootings	4	3	1	2	1	1											3	1	3			1					1												
Struck by Objects	1		1					1			1		1																										
Therapeutic Complications	102	58	44	51	41	7	3			57	42	46	32	5	5	6	5	1	2	1	2																		
Others*	4	3	1	2	1	1				1		1					3	2		1											1								
<b>TOTAL</b>	<b>259</b>	<b>153</b>	<b>106</b>	<b>116</b>	<b>69</b>	<b>34</b>	<b>32</b>	<b>3</b>	<b>5</b>	<b>95</b>	<b>97</b>	<b>69</b>	<b>81</b>	<b>13</b>	<b>7</b>	<b>13</b>	<b>9</b>	<b>58</b>	<b>9</b>	<b>35</b>	<b>6</b>	<b>23</b>	<b>3</b>	<b>4</b>	<b>6</b>	<b>1</b>	<b>1</b>	<b>1</b>	<b>2</b>	<b>1</b>	<b>4</b>	<b>1</b>	<b>5</b>						

\* Airplane Crash  
Caught Leg Between Wheel Chair and Bed  
Rapid Transit Train

# FATALITIES RESULTING FROM ACCIDENTS IN OTHER PLACES

## MODE-ALCOHOL INCIDENCE

Table Number 28

MODE	TOTAL	NOT TESTED																		TESTED						STAGES											
		Total		Cleve.		County		Out Of County		Total		Surv'd Too Long		Under Age		Other		Total		Neg.		Pos.		0.01% 0.04%		0.05% 0.09%		0.10% 0.14%		0.15% 0.19%		0.20% 0.24%		0.25% 0.29%		0.30% or over	
		M	F	M	F	M	F	M	F	M	F	M	F	M	F	M	F	M	F	M	F	M	F	M	F	M	F	M	F	M	F	M	F	M	F	M	F
<b>ASPHYXIATIONS:</b>																																					
Aspiration	7	6	1	3		3	1				2	1					2	1	4	1	3																3
Carbon Monoxide Auto Exhaust	4	4		3		1												4	1	3	1			1			1	1									
Compression	1	1		1														1	1																		
Drowning	15	12	3	7	1	5	1		1	5	3		1	4	2	1		7	3	4	1	1				1									1		
<b>TOTAL</b>	<b>27</b>	<b>23</b>	<b>4</b>	<b>14</b>	<b>1</b>	<b>9</b>	<b>2</b>		<b>1</b>	<b>7</b>	<b>4</b>		<b>1</b>	<b>4</b>	<b>2</b>	<b>3</b>	<b>1</b>	<b>16</b>	<b>6</b>	<b>10</b>	<b>2</b>	<b>1</b>		<b>1</b>		<b>1</b>	<b>2</b>							<b>4</b>			
<b>BURNINGS:</b>																																					
Conflagration	1	1				1					1		1																								
Incidental Fire	3	1	2	1	2						2		1				1	1			1														1		
<b>TOTAL</b>	<b>4</b>	<b>2</b>	<b>2</b>	<b>1</b>	<b>2</b>	<b>1</b>				<b>1</b>	<b>2</b>	<b>1</b>	<b>1</b>				<b>1</b>	<b>1</b>			<b>1</b>														<b>1</b>		
<b>CRUSHINGS:</b>																																					
Under Truck	1	1		1														1	1																		
<b>TOTAL</b>	<b>1</b>	<b>1</b>		<b>1</b>														<b>1</b>	<b>1</b>																		
<b>ELECTROCUTIONS:</b>																																					
Lightning	2	2		2							2				2																						
Live Wire	1	1		1														1			1				1												
<b>TOTAL</b>	<b>3</b>	<b>3</b>		<b>3</b>							<b>2</b>				<b>2</b>			<b>1</b>			<b>1</b>				<b>1</b>												
<b>EXPLOSIONS:</b>																																					
Boat	1	1				1												1	1																		
<b>TOTAL</b>	<b>1</b>	<b>1</b>				<b>1</b>												<b>1</b>	<b>1</b>																		
<b>EXPOSURES:</b>																																					
Cold	3	3		3														3	1	2					1								1				
<b>TOTAL</b>	<b>3</b>	<b>3</b>		<b>3</b>														<b>3</b>	<b>1</b>	<b>2</b>					<b>1</b>								<b>1</b>				
<b>JUMPINGS:</b>																																					
From Window during Hallucination	1	1		1														1	1																		
<b>TOTAL</b>	<b>1</b>	<b>1</b>		<b>1</b>														<b>1</b>	<b>1</b>																		
<b>OTHERS:</b>																																					
Airplane Crash	1	1				1												1	1																		
Caught Leg Between Wheel Chair and Bed	1		1		1						1		1																								
Rapid Transit	2	2		2														2	1	1													1				
<b>TOTAL</b>	<b>4</b>	<b>3</b>	<b>1</b>	<b>2</b>	<b>1</b>	<b>1</b>					<b>1</b>	<b>1</b>					<b>3</b>	<b>2</b>	<b>1</b>													<b>1</b>					



## FATALITIES RESULTING FROM ACCIDENTS IN OTHER PLACES

### MODE-AGE GROUPS

**Table Number 30**

MODE	Under 1 year		1 - 4		5 - 9		10 - 14		15 - 19		20 - 24		25 - 29		30 - 34		35 - 39		40 - 44		45 - 49		50 - 54		55 - 59		60 - 64		65 - 69		70 - 74		75 - 79		80-over		TOTAL		GRAND		
	M	F	M	F	M	F	M	F	M	F	M	F	M	F	M	F	M	F	M	F	M	F	M	F	M	F	M	F	M	F	M	F	M	F	M	F	TOTAL				
																																									TOTAL
Asphyxiations			1	1	1	1	1	1	6		2					2		3		1			1	1	1		1		2						1		23	4	27		
Burnings																		1									2								1		2	2	4		
Crushings																		1																				1		1	
Electrocutions							2		1																														3		3
Explosions																										1													1		1
Exposures																1								2														3		3	
Falls				1		1									1	1		1					2	1	2		2		6	1	6	1	7	7	10	40	39	51	90		
Jumpings																																						1		1	
Poisonings											5	1	8	1				1					2															16	2	18	
Shootings							1					1	1										1															3	1	4	
Struck by Objects																																							1		1
Therapeutic Complications	3	3		3	1		1	1	1	1				1	1	2	1	3	1	2	5	1	9	8	13	1	10	5	5	7	4	5	2		1	1	58	44	102		
Others*															1											1			1									3	1	4	
<b>TOTAL</b>	<b>3</b>	<b>3</b>	<b>1</b>	<b>4</b>	<b>3</b>	<b>1</b>	<b>5</b>	<b>2</b>	<b>9</b>	<b>1</b>	<b>7</b>	<b>1</b>	<b>9</b>	<b>3</b>	<b>1</b>	<b>3</b>	<b>6</b>	<b>3</b>	<b>8</b>	<b>2</b>	<b>7</b>	<b>1</b>	<b>17</b>	<b>10</b>	<b>16</b>	<b>1</b>	<b>15</b>	<b>7</b>	<b>13</b>	<b>9</b>	<b>11</b>	<b>6</b>	<b>9</b>	<b>8</b>	<b>13</b>	<b>41</b>	<b>153</b>	<b>106</b>	<b>259</b>		

\* Airplane Crash  
 Caught Leg Between Wheel Chair and Bed  
 Rapid Transit Train

# FATALITIES RESULTING FROM ACCIDENTS IN OTHER PLACES

## FALLS-ALCOHOL INCIDENCE

Table Number 31

FALLS BY CODE*	TOTAL	NOT TESTED										TESTED						STAGES													
		Total		Total		Surv'd Too Long		Under Age		Other		Total		Neg.		Pos.		0.01% 0.04%		0.05% 0.09%		0.10% 0.14%		0.15% 0.19%		0.20% 0.24%		0.25% 0.29%		0.30% or over	
		M	F	M	F	M	F	M	F	M	F	M	F	M	F	M	F	M	F	M	F	M	F	M	F	M	F	M	F	M	F
E 880 - From Stairs	4	3	1	1		1						2	1	1	1	1				1											
E 882 - From Building	1	1										1				1										1					
E 884 - From One Level to Another																															
Bar Stool	1	1		1		1																									
Bed	10	2	8	2	7	2	6			1		1		1																	
Hospital Cart	2	1	1	1	1	1	1																								
Rocks	1	1		1				1																							
Tree	1	1		1				1																							
Walker	2		2		2		2																								
Wheel Chair	6	1	5	1	5	1	5																								
E 885 - On the Same Level	44	17	27	15	26	11	25			4	1	2	1	2	1																
E 886 - By Being Pushed	1	1										1		1																	
E 887 - Unspecified																															
Unknown	17	10	7	5	5	5	5					5	2	4	1	1	1	1	1			1									
<b>TOTAL</b>	<b>90</b>	<b>39</b>	<b>51</b>	<b>28</b>	<b>46</b>	<b>22</b>	<b>44</b>	<b>2</b>		<b>4</b>	<b>2</b>	<b>11</b>	<b>5</b>	<b>8</b>	<b>4</b>	<b>3</b>	<b>1</b>	<b>1</b>	<b>1</b>			<b>1</b>	<b>1</b>			<b>1</b>					



# VEHICULAR ACCIDENTS

FOR A PERIOD OF TWELVE YEARS

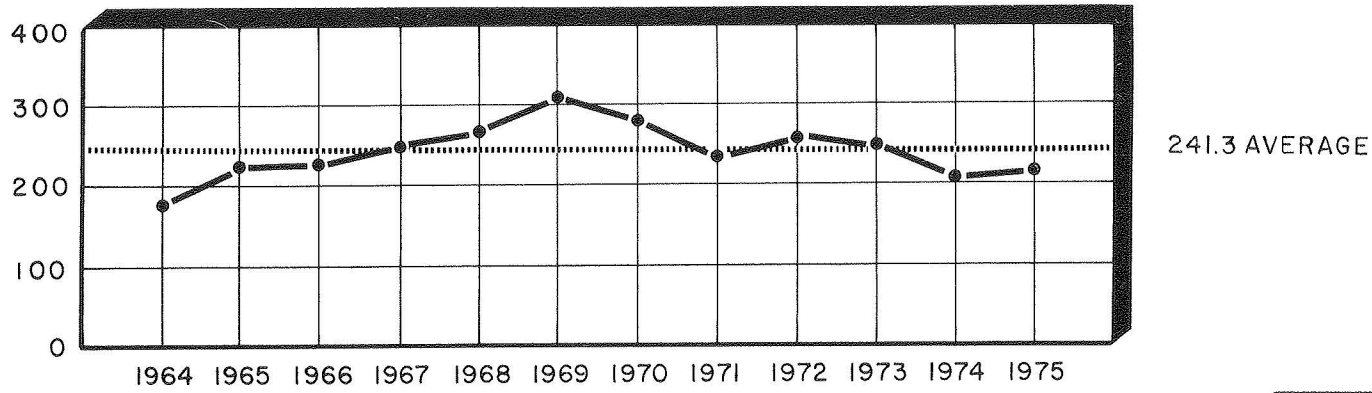

	NUMBER	PER CENT
SEX	MALE	74
	FEMALE	26
RACE	WHITE	79
	NON - WHITE	21
ALCOHOL	TESTED	65
	POSITIVE	41
AUTOPSY	AUTOPSIED	90

BY MONTH FOR THE YEAR 1975

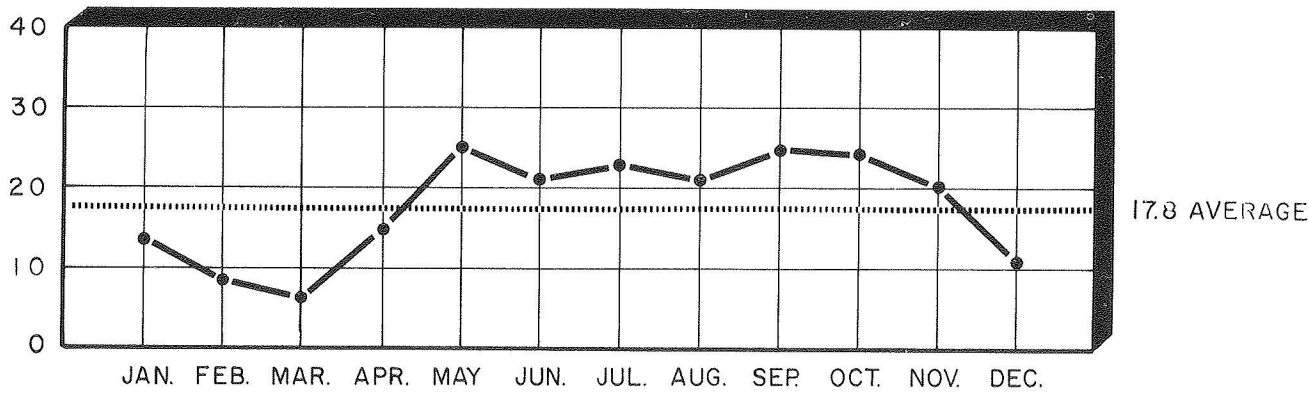

1975  
TOTAL CASES  
214



# DISTRIBUTION OF VEHICULAR FATALITIES

**Map 4**

### TRAFFIC

<b>CLEVELAND</b>	<b>89</b>
<b>OTHER CITIES</b>	<b>72</b>
<b>VILLAGES AND TOWNSHIPS</b>	<b>8</b>
<b>TURNPIKES IN COUNTY</b>	<b>5</b>
<b>OUT OF COUNTY</b>	<b>32</b>
<b>TOTAL</b>	<b>206</b>

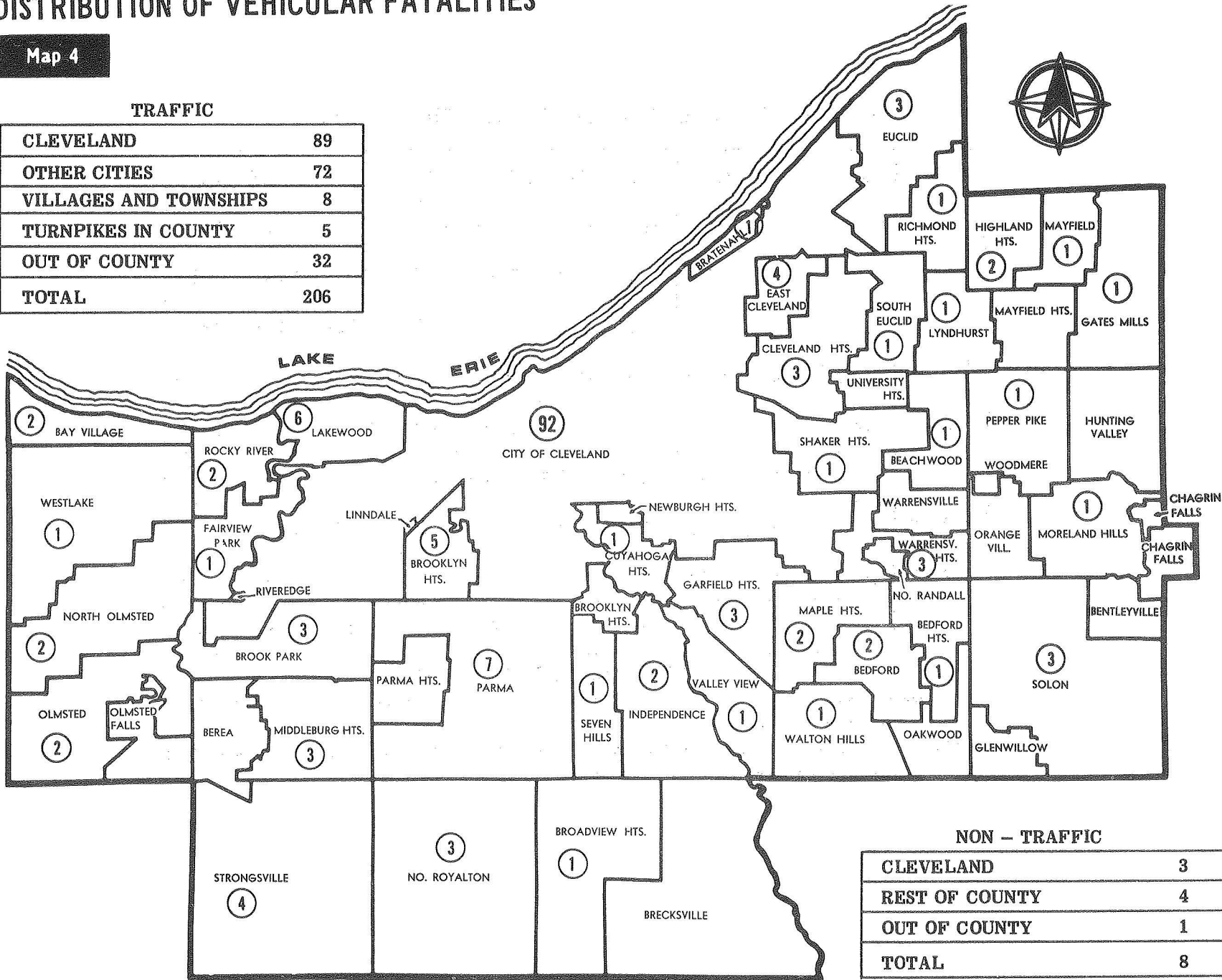

### NON - TRAFFIC

<b>CLEVELAND</b>	<b>3</b>
<b>REST OF COUNTY</b>	<b>4</b>
<b>OUT OF COUNTY</b>	<b>1</b>
<b>TOTAL</b>	<b>8</b>

APPROXIMATE PERCENT OF ALCOHOL CONCENTRATION IN BLOOD\*

BODY WEIGHT IN POUNDS	100	0.038	0.075	0.113	0.150	0.188	0.225	0.263	0.300	0.338	0.375
	120	0.031	0.063	0.094	0.125	0.156	0.188	0.219	0.250	0.281	0.313
	140	0.027	0.054	0.080	0.107	0.134	0.161	0.188	0.214	0.241	0.268
	150	0.025	0.051	0.075	0.101	0.126	0.151	0.176	0.201	0.226	0.251
	160	0.023	0.047	0.070	0.094	0.117	0.141	0.164	0.188	0.211	0.234
	180	0.021	0.042	0.063	0.083	0.104	0.125	0.146	0.167	0.188	0.208
	200	0.019	0.038	0.056	0.075	0.094	0.113	0.131	0.150	0.169	0.188
	220	0.017	0.034	0.051	0.068	0.085	0.102	0.119	0.136	0.153	0.170
	240	0.016	0.031	0.047	0.063	0.078	0.094	0.109	0.125	0.141	0.156
		1	2	3	4	5	6	7	8	9	10

TOTAL NUMBER OF DRINKS\*\*

- \* If these drinks were not taken within one hour deduct one drink from the total number of drinks for each hour that elapsed between the first and last drink.
- \*\* A drink is defined as one ounce of 100 proof of "hard liquor" (whiskey, vodka, gin, etc.) or twelve ounces of 4% beer or three ounces of fortified wine.

# PHARMACOLOGICAL EFFECT OF ALCOHOL

## SOMESTHETO-PSYCHIC AREA

AFFECTED BY 0.10-0.30% ALCOHOL

DULLED OR DISTORTED SENSIBILITIES

## PSYCHOMOTOR AREA

AFFECTED BY 0.10-0.20% ALCOHOL

APRAXIA    TREMORS  
 AGRAPHIA    SLURRED SPEECH  
 ATAXIA    LOSS OF SKILL

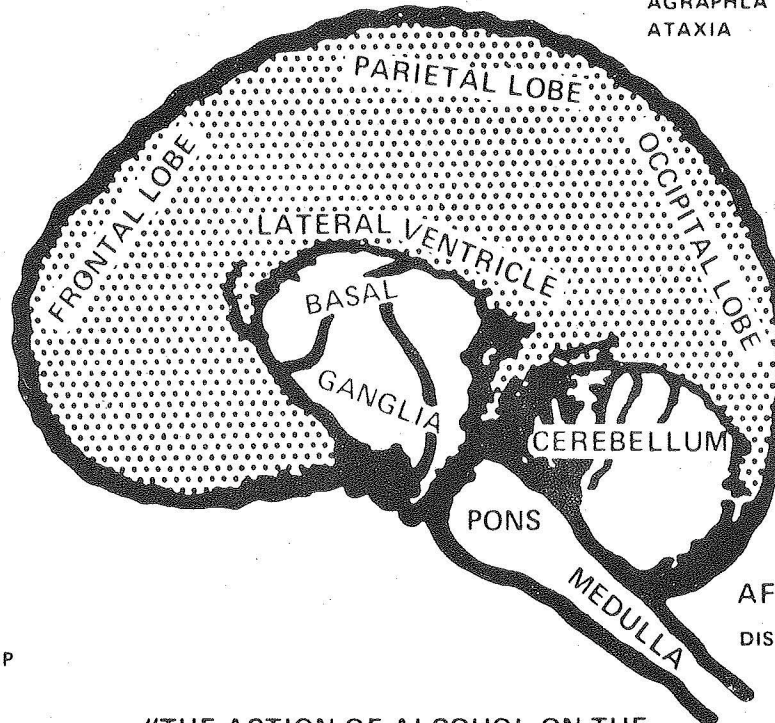

## FRONTAL LOBE

AFFECTED BY 0.01-0.10% ALCOHOL

REACTION IS COLORED BY  
 INDIVIDUAL'S PERSONALITY  
 REMOVAL OF INHIBITIONS  
 LOSS OF SELF CONTROL  
 WEAKNESS OF WILL POWER  
 DEVELOPMENT OF EUPHORIA  
 FEELING OF WELL BEING  
 EXALTATION  
 INCREASED CONFIDENCE  
 EXPANSIVENESS  
 GENEROSITY  
 ALTERED JUDGEMENT  
 INCREASED GOOD FELLOWSHIP  
 LOQUACIOUSNESS  
 DULLING OF ATTENTION

## VISUO-PSYCHIC AREAS

AFFECTED BY 0.20-0.30% ALCOHOL

DISTURBANCE OF:  
 COLOR PERCEPTION    FORM  
 DIMENSIONS    MOTION  
 DIPLOPIA    DISTANCE

## CEREBELLUM

AFFECTED BY 0.15-0.35% ALCOHOL

DISTURBANCE OF EQUILIBRIUM

"THE ACTION OF ALCOHOL ON THE  
 BRAIN IS FROM FIRST TO LAST  
 LIKE THAT OF A NARCOTIC DRUG"

## DIENCEPHALON

AFFECTED BY 0.25-0.40% ALCOHOL

APATHY  
 INERTIA  
 TREMORS  
 CESSATION OF AUTOMATIC MOVEMENTS  
 SWEATING  
 DILATION OF SURFACE CAPILLARIES  
 STUPOR  
 COMA

## MEDULLA

AFFECTED BY 0.40-0.50% ALCOHOL

DEPRESSION OF RESPIRATION  
 PERIPHERAL COLLAPSE  
 SUBNORMAL TEMPERATURE  
 DEATH

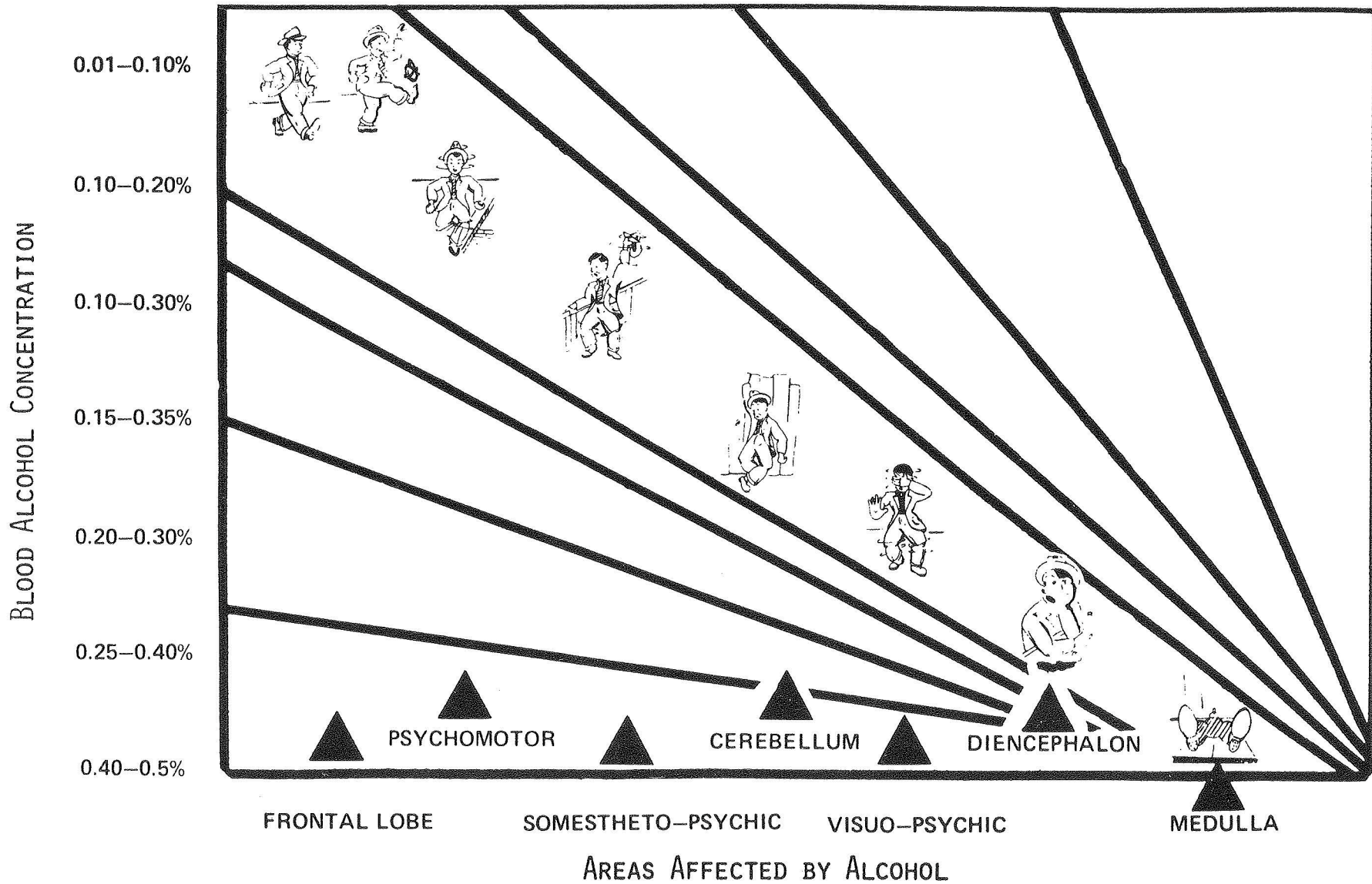

## VEHICULAR FATALITIES DAILY INCIDENCE

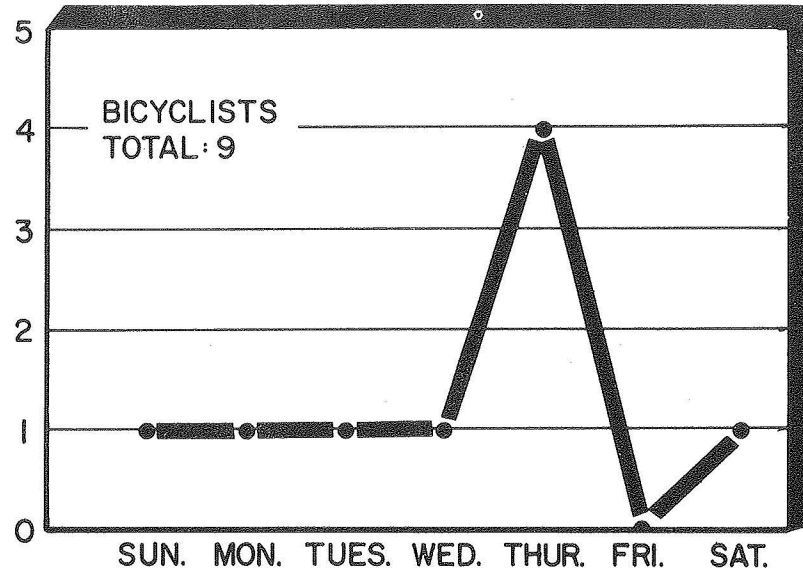
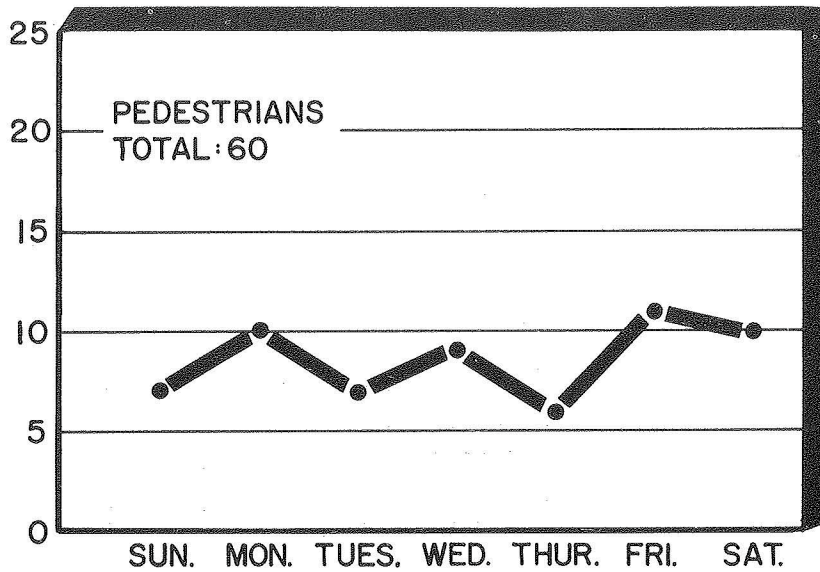
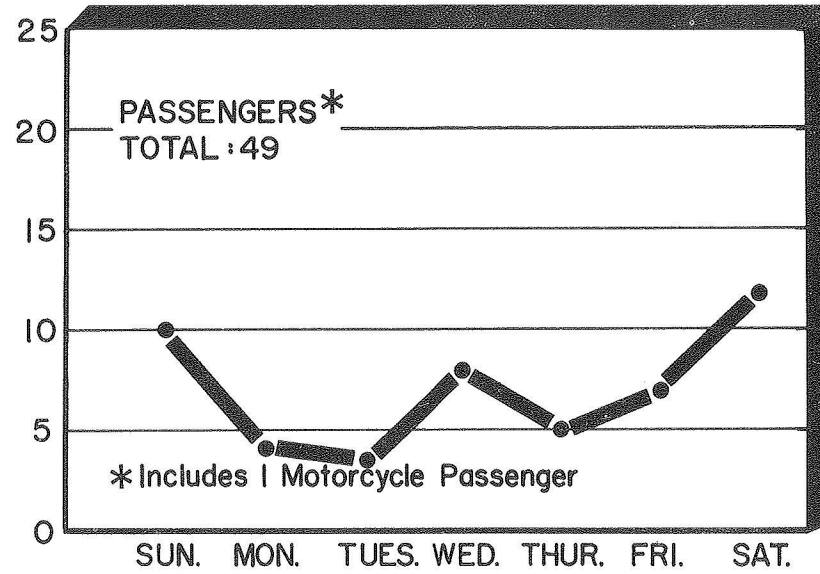
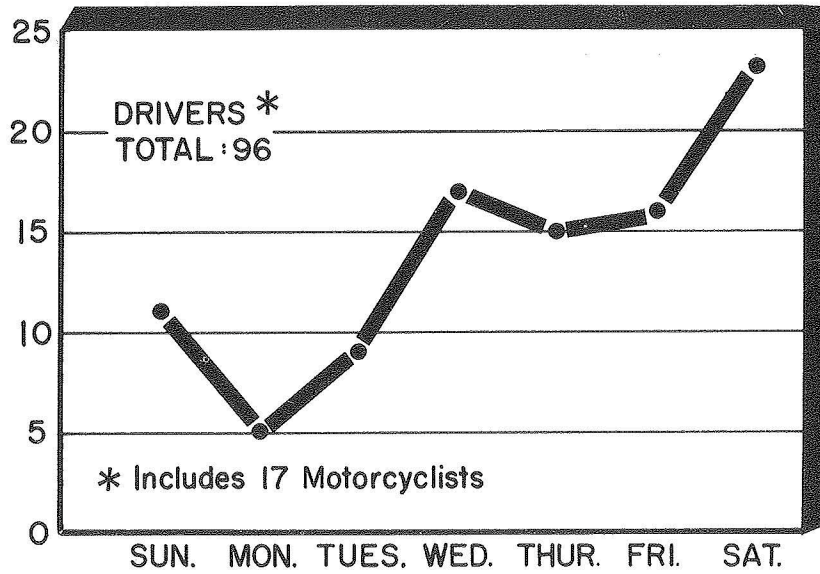

## VEHICULAR FATALITIES DAILY ALCOHOL INCIDENCE

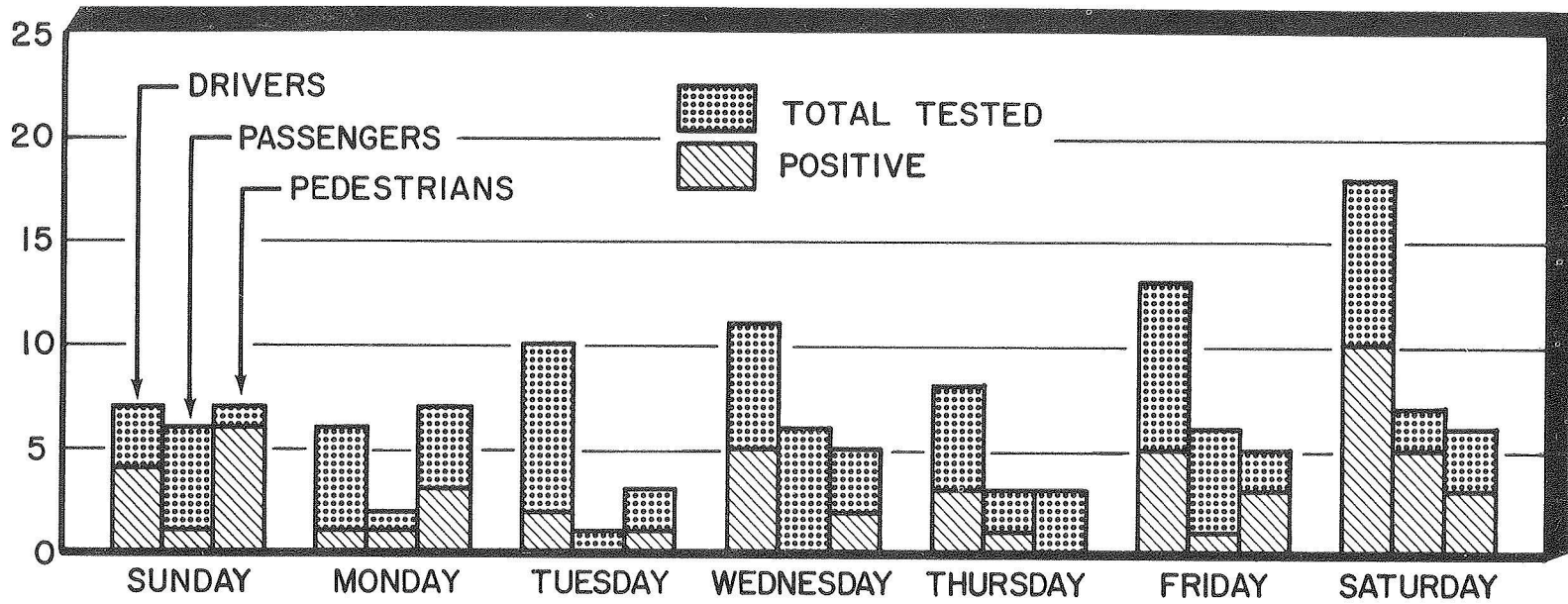

\* INCLUDES 17 MOTORCYCLE DRIVERS  
AND 9 BICYCLE DRIVERS

DRIVERS:	73	30
PASSENGERS:	31	10
PEDESTRIANS:	36	18
<b>TOTAL</b>	<b>140</b>	<b>58</b>
	<b>TESTED</b>	<b>POSITIVE</b>

# VEHICULAR FATALITIES

## AGE GROUPS—CLASSIFICATION OF VICTIMS

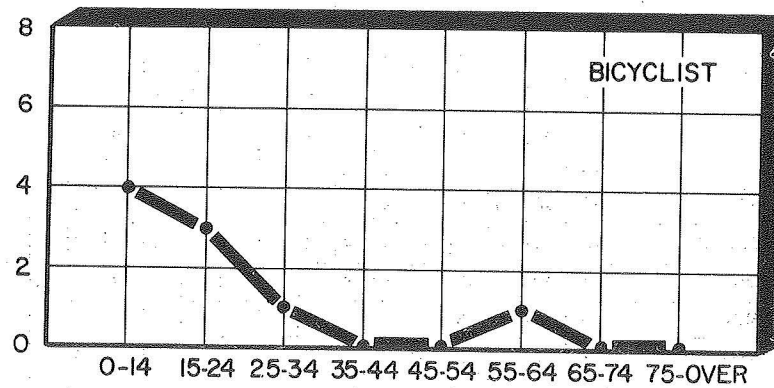
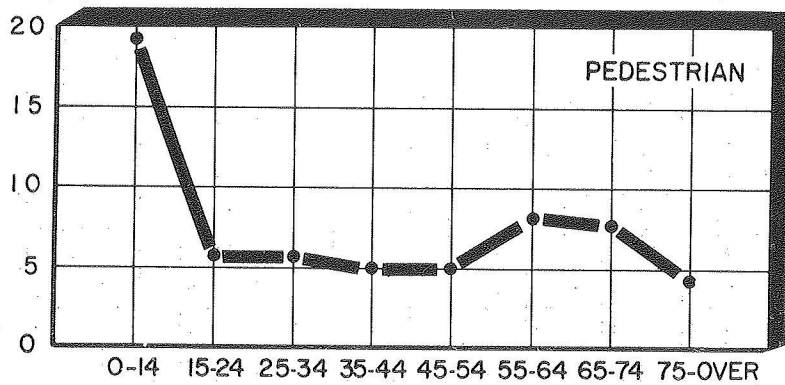
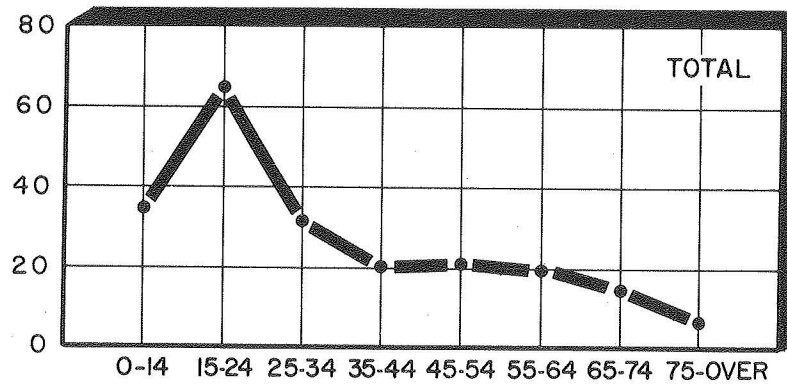
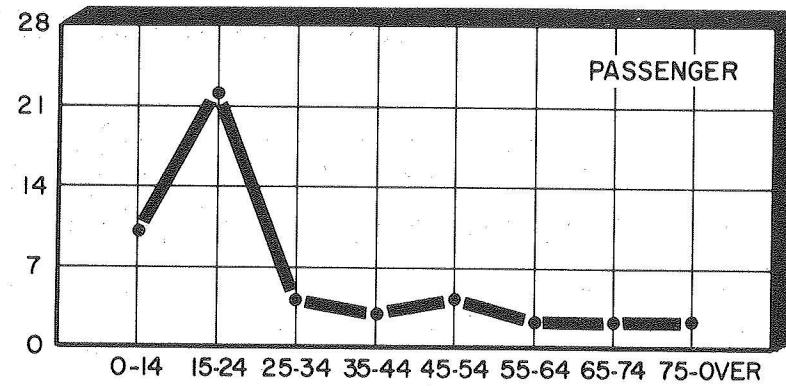
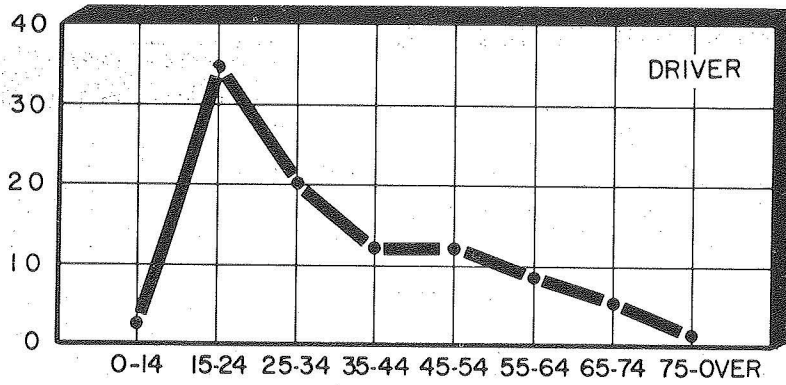

## VEHICULAR FATALITIES CLASSIFICATION OF VICTIMS—ALCOHOL INCIDENCE

Table Number 33

CLASSIFICATION	TOTAL	NOT TESTED												TESTED						STAGES																			
		Total		Cleve.		County		Out Of County		Turn-pike		Total		Surv'd Too Long		Under Age		Other		Total		Neg.		Pos.		0.01% 0.04%		0.05% 0.09%		0.10% 0.14%		0.15% 0.19%		0.20% 0.24%		0.25% 0.29%		0.30% or over	
		M	F	M	F	M	F	M	F	M	F	M	F	M	F	M	F	M	F	M	F	M	F	M	F	M	F	M	F	M	F	M	F	M	F	M	F	M	F
BICYCLIST	9	7	2	3	1	4	1					2	2		1	2	1			5		5																	
DRIVER*	96	87	9	33	3	33	5	19	1	2		25	3	21	2	2		2	1	62	6	34	4	28	2	2		3		2		4	1	7		3	1	7	
PASSENGER**	49	23	26	7	9	10	10	4	6	2	1	8	10	4	5	4	3		2	15	16	8	13	7	3	3		2		1		2				1	1		
PEDESTRIAN	60	42	18	25	11	15	6	2	1			12	12	4	4	8	8			30	6	15	3	15	3			1		1		3		5			1	5	2
<b>TOTAL</b>	<b>214</b>	<b>159</b>	<b>55</b>	<b>68</b>	<b>24</b>	<b>62</b>	<b>22</b>	<b>25</b>	<b>8</b>	<b>4</b>	<b>1</b>	<b>47</b>	<b>27</b>	<b>29</b>	<b>12</b>	<b>16</b>	<b>12</b>	<b>2</b>	<b>3</b>	<b>112</b>	<b>28</b>	<b>62</b>	<b>20</b>	<b>50</b>	<b>8</b>	<b>5</b>		<b>6</b>		<b>4</b>		<b>7</b>	<b>3</b>	<b>12</b>		<b>4</b>	<b>3</b>	<b>12</b>	<b>2</b>

\* Includes (17) Motorcycle Drivers.

\*\* Includes (1) Motorcycle Passenger.

## MONTHLY ALCOHOL INCIDENCE

Table Number 34

MONTH	TOTAL	NOT TESTED												TESTED						STAGES																				
		Total		Cleve.		County		Out Of County		Turn-pike		Total		Surv'd Too Long		Under Age		Other		Total		Neg.		Pos.		0.01% 0.04%		0.05% 0.09%		0.10% 0.14%		0.15% 0.19%		0.20% 0.24%		0.25% 0.29%		0.30% or over		
		M	F	M	F	M	F	M	F	M	F	M	F	M	F	M	F	M	F	M	F	M	F	M	F	M	F	M	F	M	F	M	F	M	F	M	F	M	F	
JANUARY	13	11	2	3	2	8						3	2		1				8	2	4	1	4	1			1						2				1	1		
FEBRUARY	9	5	4	2	2	3	2					1	3		3	1			4	1	1	1	3		1							1		1						
MARCH	7	5	2	3	1	2	1					1				1			5	1	2	1	3							2		1								
APRIL	15	12	3	4		5	2	2	1	1		5	1	4	1	1			7	2	3	2	4						1		1		2							
MAY	25	21	4	9	2	5		4	1	3	1	5	2	1		4	1		1	16	2	8	2	8		1		2			2		1						2	
JUNE	21	15	6	8	2	4	2	3	2			9	2	5		3	2	1		6	4	5	4	1					1											
JULY	23	15	8	6	4	5	4	4				6	6	4	3	2	1		2	9	2	6	1	3	1							1				1		1	2	
AUGUST	21	16	5	6		8	2	2	3			5	4	4	3		1	1		11	1	8		3	1			1		1		1	1							
SEPTEMBER	25	15	10	7	6	7	4	1				2	3	2	1		2		13	7	8	4	5	3	1		1		1		1					2	2			
OCTOBER	24	19	5	10	1	4	4	5				4	4	3	1	1	3			15	1	7	1	8		1		1					2		1				3	
NOVEMBER	20	15	5	8	3	6	1	1	1			5	1	3		2	1			10	4	6	3	4	1					1		1		1				1	1	
DECEMBER	11	10	1	2	1	5		3				2		1		1				8	1	4		4	1	1						1	2						1	
<b>TOTAL</b>	<b>214</b>	<b>159</b>	<b>55</b>	<b>68</b>	<b>24</b>	<b>62</b>	<b>22</b>	<b>25</b>	<b>8</b>	<b>4</b>	<b>1</b>	<b>47</b>	<b>27</b>	<b>29</b>	<b>12</b>	<b>16</b>	<b>12</b>	<b>2</b>	<b>3</b>	<b>112</b>	<b>28</b>	<b>62</b>	<b>20</b>	<b>50</b>	<b>8</b>	<b>5</b>		<b>6</b>		<b>4</b>		<b>7</b>	<b>3</b>	<b>12</b>		<b>4</b>	<b>3</b>	<b>12</b>	<b>2</b>	



## VEHICULAR FATALITIES DAILY ALCOHOL INCIDENCE

Table Number 35

DAY	TOTAL	NOT TESTED										TESTED						STAGES													
		Total		Total		Surv'd Too Long		Under Age		Other		Total		Neg.		Pos.		0.01% 0.04%		0.05% 0.09%		0.10% 0.14%		0.15% 0.19%		0.20% 0.24%		0.25% 0.29%		0.30% or over	
		M	F	M	F	M	F	M	F	M	F	M	F	M	F	M	F	M	F	M	F	M	F	M	F	M	F	M	F	M	F
SUNDAY	29	23	6	6	3	5	1	1			2	17	3	7	2	10	1			2		1		1		2		1	1	3	
MONDAY	20	15	5	3	2		1	3	1			12	3	8	2	4	1	1							2			1	1		
TUESDAY	20	16	4	2	4		1	2	3			14		10		4				1							2		1		
WEDNESDAY	35	27	8	11	2	5		5	2	1		16	6	10	5	6	1			1					3			2	1		
THURSDAY	30	22	8	9	7	8	5	1	2			13	1	9	1	4		2							2						
FRIDAY	34	25	9	8	2	4		4	2			17	7	8	7	9				2		2		2		1			2		
SATURDAY	46	31	15	8	7	7	4		2	1	1	23	8	10	3	13	5	2				1		4	3	2		1	1	3	1
TOTAL	214	159	55	47	27	29	12	16	12	2	3	112	28	62	20	50	8	5		6		4		7	3	12		4	3	12	2

# VEHICULAR FATALITIES AGE-RACE-ALCOHOL INCIDENCE

Table Number 36

AGE	RACE	TOTAL	NOT TESTED												TESTED						STAGES											
			Total		Total		Surv'd Too Long		Under Age		Other		Total		Neg.		Pos.		0.01% 0.04%		0.05% 0.09%		0.10% 0.14%		0.15% 0.19%		0.20% 0.24%		0.25% 0.29%		0.30% or over	
			M	F	M	F	M	F	M	F	M	F	M	F	M	F	M	F	M	F	M	F	M	F	M	F	M	F	M	F	M	F
Under 1 Year	White	2	1	1	1	1			1	1																						
	Non-White	1		1		1				1																						
1 - 4	White	6	4	2	4	2			4	2																						
	Non-White	5	4	1	4	1	1		3	1																						
5 - 9	White	3		3		3				3																						
	Non-White	4	2	2	2	2		1	2	1																						
10 - 14	White	12	9	3	6	1	1		5	1			3	2	2	2	1			1												
	Non-White	2	1	1	1	1			1	1																						
15 - 19	White	31	21	10	5	3	5	2		1			16	7	13	7	3		2	1												
	Non-White	7	6	1	1		1						5	1	3	1	2		1			1										
20 - 24	White	25	22	3	1		1						21	3	13	2	8	1		1	2		1	1	3		1					
	Non-White	3	2	1									2	1			2	1		1			1						1			
25 - 29	White	15	12	3	1		1						11	3	4	1	7	2		1			2	3			2	1				
	Non-White	4	4		2		2						2		1		1					1										
30 - 34	White	12	11	1	4	1	4	1					7		3		4									1		3				
	Non-White																															
35 - 39	White	7	5	2	1	1	1				1		4	1	3		1	1	1											1		
	Non-White																															
40 - 44	White	8	5	3	2	1	2	1					3	2	1	1	2	1	1									1	1			
	Non-White	5	3	2	1					1			2	2	1	2	1							1								
45 - 49	White	6	4	2	2	1	2	1					2	1	1	1	1							1								
	Non-White	5	3	2									3	2		1	3	1									1	3				
50 - 54	White	7	6	1	1		1						5	1	2	1	3					1				1		1				
	Non-White	3	2	1									2	1	1		1	1					1			1						
55 - 59	White	8	5	3	1	3	1	2			1		4		4																	
	Non-White	3	3		2		2						1		1																	
60 - 64	White	8	7	1	2	1	1			1	1		5		3		2							1				1				
	Non-White	1	1										1				1							1								
65 - 69	White	7	5	2		2		2					5		3		2			1				1								
	Non-White	1	1										1				1							1								
70 - 74	White	5	4	1									4	1		1	4					1	2					1				
	Non-White	1	1										1		1																	
75 - 79	White	4	2	2	2	2	2	2																								
	Non-White																															
80-over	White	3	3		1		1						2		2																	
	Non-White																															
TOTAL	White	169	126	43	34	22	23	11	10	8	1	3	92	21	54	16	38	5	4	5	3	6	1	9	3	2	8	2				
	Non-White	45	33	12	13	5	6	1	6	4	1		20	7	8	4	12	3	1	1	1	1	2	3	1	1	4					
GRAND TOTAL		214	159	55	47	27	29	12	16	12	2	3	112	28	62	20	50	8	5	6	4	7	3	12	4	3	12	2				

# VEHICULAR FATALITIES

## TYPE OF ACCIDENT-ALCOHOL INCIDENCE

Table Number 37

TYPE	TOTAL	NOT TESTED												TESTED						STAGES																				
		Total		Cleve.		County		Out Of County		Turn-pike		Total		Surv'd Too Long		Under Age		Other		Total		Neg.		Pos.		0.01% 0.04%		0.05% 0.09%		0.10% 0.14%		0.15% 0.19%		0.20% 0.24%		0.25% 0.29%		0.30% or over		
		M	F	M	F	M	F	M	F	M	F	M	F	M	F	M	F	M	F	M	F	M	F	M	F	M	F	M	F	M	F	M	F	M	F	M	F			
<b>NON-TRAFFIC:</b>																																								
Collision	7	6	1	2		3	1	1				3	1	1	1	2				3		2		1														1		
Non-Collision	1	1		1																1			1															1		
<b>TOTAL</b>	<b>8</b>	<b>7</b>	<b>1</b>	<b>3</b>		<b>3</b>	<b>1</b>	<b>1</b>				<b>3</b>	<b>1</b>	<b>1</b>	<b>1</b>	<b>2</b>				<b>4</b>		<b>2</b>		<b>2</b>																
<b>TRAFFIC:</b>																																								
Collision	200	147	53	65	23	56	21	22	8	4	1	42	25	26	11	14	11	2	3	105	28	59	20	46	8	3		6		4		7	3	12		4	3	10	2	
Non-Collision	6	5	1		1	3		2				2	1	2			1			3		1		2		2														
<b>TOTAL</b>	<b>206</b>	<b>152</b>	<b>54</b>	<b>65</b>	<b>24</b>	<b>59</b>	<b>21</b>	<b>24</b>	<b>8</b>	<b>4</b>	<b>1</b>	<b>44</b>	<b>26</b>	<b>28</b>	<b>11</b>	<b>14</b>	<b>12</b>	<b>2</b>	<b>3</b>	<b>108</b>	<b>28</b>	<b>60</b>	<b>20</b>	<b>48</b>	<b>8</b>	<b>5</b>		<b>6</b>		<b>4</b>		<b>7</b>	<b>3</b>	<b>12</b>		<b>4</b>	<b>3</b>	<b>10</b>	<b>2</b>	
<b>TOTALS:</b>																																								
Non-Traffic	8	7	1	3		3	1	1				3	1	1	1	2				4		2		2															2	
Traffic	206	152	54	65	24	59	21	24	8	4	1	44	26	28	11	14	12	2	3	108	28	60	20	48	8	5		6		4		7	3	12		4	3	10	2	
<b>TOTAL</b>	<b>214</b>	<b>159</b>	<b>55</b>	<b>68</b>	<b>24</b>	<b>62</b>	<b>22</b>	<b>25</b>	<b>8</b>	<b>4</b>	<b>1</b>	<b>47</b>	<b>27</b>	<b>29</b>	<b>12</b>	<b>16</b>	<b>12</b>	<b>2</b>	<b>3</b>	<b>112</b>	<b>28</b>	<b>62</b>	<b>20</b>	<b>50</b>	<b>8</b>	<b>5</b>		<b>6</b>		<b>4</b>		<b>7</b>	<b>3</b>	<b>12</b>		<b>4</b>	<b>3</b>	<b>12</b>	<b>2</b>	





# VEHICULAR FATALITIES TRAFFIC-COLLISION-ALCOHOL INCIDENCE PEDESTRIANS

Table Number 39 A

TYPE	TOTAL	NOT TESTED														TESTED						STAGES																	
		Total		Cleve.		County		Out Of County		Turn-pike		Total		Surv'd Too Long		Under Age		Other		Total		Neg.		Pos.		0.01% 0.04%		0.05% 0.09%		0.10% 0.14%		0.15% 0.19%		0.20% 0.24%		0.25% 0.29%		0.30% or over	
		M	F	M	F	M	F	M	F	M	F	M	F	M	F	M	F	M	F	M	F	M	F	M	F	M	F	M	F	M	F	M	F	M	F	M	F		
<u>Pedestrian:</u>																																							
Auto	55	38	17	24	11	13	5	1	1			11	11	4	4	7	7			27	6	14	3	13	3			1		1		2		4			1	5	2
Caterpillar Tractor	1	1				1														1		1																	
School Bus	1		1				1						1			1																							
Truck	3	3		1		1		1				1				1				2				2								1		1					
<b>TOTAL</b>	<b>60</b>	<b>42</b>	<b>18</b>	<b>25</b>	<b>11</b>	<b>15</b>	<b>6</b>	<b>2</b>	<b>1</b>			<b>12</b>	<b>12</b>	<b>4</b>	<b>4</b>	<b>8</b>	<b>8</b>			<b>30</b>	<b>6</b>	<b>15</b>	<b>3</b>	<b>15</b>	<b>3</b>			<b>1</b>		<b>1</b>		<b>3</b>		<b>5</b>			<b>1</b>	<b>5</b>	<b>2</b>



# VEHICULAR FATALITIES

## TRAFFIC-COLLISION-ALCOHOL INCIDENCE

### PASSENGERS

Table Number 39 C

TYPE	TOTAL	NOT TESTED										TESTED						STAGES																						
		Total		Cleve.		County		Out Of County		Turn-pike		Total		Surv'd Too Long		Under Age		Other		Total		Neg.		Pos.		0.01% 0.04%		0.05% 0.09%		0.10% 0.14%		0.15% 0.19%		0.20% 0.24%		0.25% 0.29%		0.30% or over		
		M	F	M	F	M	F	M	F	M	F	M	F	M	F	M	F	M	F	M	F	M	F	M	F	M	F	M	F	M	F	M	F	M	F	M	F			
<b>Passengers:</b>																																								
Auto-Auto:																																								
Passenger	15	4	11	2	4	1	3	1	4			2	4	2	4					2	7	2	7																	
Auto-Bus:																																								
Passenger	2	1	1	1			1													1	1	1		1																
Auto-Fixed Object:																																								
Passenger	19	10	9	4	4	4	5	2				2	3	1	1	1	2			8	6	4	4	4	2	1		1		1						1	1			
Auto-Mini Bike:																																								
Passenger	1	1				1						1				1																								
Auto-Tractor Trailer:																																								
Passenger	5	3	2			1			1	2	1	2				2				1	2	1	2																	
Auto-Train:																																								
Passenger	1		1				1																																	
Auto-Truck:																																								
Passenger	1	1				1															1			1				1												
Truck-Truck:																																								
Passenger	1		1						1							1																								
<b>TOTAL</b>	<b>45</b>	<b>20</b>	<b>25</b>	<b>7</b>	<b>8</b>	<b>8</b>	<b>10</b>	<b>3</b>	<b>6</b>	<b>2</b>	<b>1</b>	<b>7</b>	<b>9</b>	<b>3</b>	<b>5</b>	<b>4</b>	<b>2</b>	<b>2</b>	<b>13</b>	<b>16</b>	<b>8</b>	<b>13</b>	<b>5</b>	<b>3</b>	<b>1</b>	<b>2</b>	<b>1</b>	<b>2</b>	<b>1</b>	<b>2</b>	<b>1</b>	<b>1</b>	<b>1</b>	<b>1</b>	<b>1</b>	<b>1</b>	<b>1</b>			





## VEHICULAR FATALITIES WHILE AT WORK TRAFFIC AND NON-TRAFFIC—MONTHLY ALCOHOL INCIDENCE

**Table Number 41**

MONTH	TOTAL	NOT TESTED										TESTED						STAGES																			
		Total		Cleve.		County		Out Of County		Turn-pike		Total	Surv'd Too Long		Under Age		Other	Total	Neg.		Pos.		0.01% 0.04%		0.05% 0.09%		0.10% 0.14%		0.15% 0.19%		0.20% 0.24%		0.25% 0.29%		0.30% or over		
		M	F	M	F	M	F	M	F	M	F	M	F	M	F	M	F	M	F	M	F	M	F	M	F	M	F	M	F	M	F	M	F	M	F		
APRIL	1	1				1													1		1																
MAY	1	1				1													1		1																
SEPTEMBER	1	1				1													1				1														
TOTAL	3	3				3													3		2		1														

## VEHICULAR FATALITIES WEATHER CONDITIONS—ALCOHOL INCIDENCE

**Table Number 42**

WEATHER	TOTAL	NOT TESTED										TESTED						STAGES																						
		Total		Cleve.		County		Out Of County		Turn-pike		Total	Surv'd Too Long		Under Age		Other	Total	Neg.		Pos.		0.01% 0.04%		0.05% 0.09%		0.10% 0.14%		0.15% 0.19%		0.20% 0.24%		0.25% 0.29%		0.30% or over					
		M	F	M	F	M	F	M	F	M	F	M	F	M	F	M	F	M	F	M	F	M	F	M	F	M	F	M	F	M	F	M	F	M	F					
CLEAR	164	126	38	58	16	42	15	22	6	4	1	35	21	21	10	12	9	2	2	91	17	51	12	40	5	3		5		3		6	2	9		4	2	10	1	
CLOUDY	3	3				2		1				1		1						2		1		1													1			
FOG	1	1		1																1				1														1		
RAIN	29	16	13	8	7	8	5			1		7	4	3	1	4	2		1	9	9	5	7	4	2	1												1	2	1
SNOW	8	7	1	1		6				1		1		1						6	1	3	1	3		1														
COMBINATION	2	2				2						2		2																										
UNKNOWN	7	4	3			1	2	2	2			1	2	1	1		1			3	1	2		1	1			1												
TOTAL	214	159	55	68	24	62	22	25	8	4	1	47	27	29	12	16	12	2	3	112	28	62	20	50	8	5		6		4		7	3	12		4	3	12	2	

## VEHICULAR FATALITIES ROAD CONDITIONS-ALCOHOL INCIDENCE

**Table Number 43**

ROAD	TOTAL	NOT TESTED											TESTED						STAGES																				
		Total		Cleve.		County		Out Of County		Turn-pike		Total		Surv'd Too Long		Under Age		Other		Total		Neg.		Pos.		0.01% 0.04%		0.05% 0.09%		0.10% 0.14%		0.15% 0.19%		0.20% 0.24%		0.25% 0.29%		0.30% or over	
		M	F	M	F	M	F	M	F	M	F	M	F	M	F	M	F	M	F	M	F	M	F	M	F	M	F	M	F	M	F	M	F	M	F	M	F		
DRY	158	120	38	53	16	42	16	21	5	4	1	35	20	21	9	12	9	2	2	85	18	49	12	36	6	3		5		3		5	3	8		3	2	9	1
ICE	0																																						
SNOW	6	6				6						2		2						4		1		3		1						1		1					
WET	44	30	14	15	7	13	5	2	2			9	4	5	1	4	2		1	21	10	10	8	11	2	1		1		1		1		3		1	1	3	1
UNKNOWN	6	3	3		1	1	1	2	1			1	3	1	2		1			2		2																	
<b>TOTAL</b>	<b>214</b>	<b>159</b>	<b>55</b>	<b>68</b>	<b>24</b>	<b>62</b>	<b>22</b>	<b>25</b>	<b>8</b>	<b>4</b>	<b>1</b>	<b>47</b>	<b>27</b>	<b>29</b>	<b>12</b>	<b>16</b>	<b>12</b>	<b>2</b>	<b>3</b>	<b>112</b>	<b>28</b>	<b>62</b>	<b>20</b>	<b>50</b>	<b>8</b>	<b>5</b>	<b>6</b>	<b>4</b>	<b>7</b>	<b>3</b>	<b>12</b>	<b></b>	<b>4</b>	<b>3</b>	<b>12</b>	<b>2</b>			

## VEHICULAR FATALITIES LIGHT CONDITIONS-ALCOHOL INCIDENCE

**Table Number 44**

LIGHT	TOTAL	NOT TESTED											TESTED						STAGES																				
		Total		Cleve.		County		Out Of County		Turn-pike		Total		Surv'd Too Long		Under Age		Other		Total		Neg.		Pos.		0.01% 0.04%		0.05% 0.09%		0.10% 0.14%		0.15% 0.19%		0.20% 0.24%		0.25% 0.29%		0.30% or over	
		M	F	M	F	M	F	M	F	M	F	M	F	M	F	M	F	M	F	M	F	M	F	M	F	M	F	M	F	M	F	M	F	M	F	M	F		
DAWN	4	4		2		1		1											4		3		1																
DAY	93	66	27	29	11	26	12	7	3	4	1	28	19	14	7	13	10	1	2	38	8	25	8	13		3		1		2		2		1		1		3	
DUSK	4	4		2		2						2		1		1				2		1		1															1
NIGHT WITH STREET LIGHTS	94	68	26	32	13	28	9	8	4			12	7	9	4	2	2	1	1	56	19	26	11	30	8	2		5		2		3	3	8		3	3	7	2
NIGHT WITHOUT STREET LIGHTS	17	15	2	3		5	1	7	1			4	1	4	1					11	1	6	1	5						2		2						1	
UNKNOWN	2	2						2				1		1						1		1																	
<b>TOTAL</b>	<b>214</b>	<b>159</b>	<b>55</b>	<b>68</b>	<b>24</b>	<b>62</b>	<b>22</b>	<b>25</b>	<b>8</b>	<b>4</b>	<b></b>	<b>47</b>	<b>27</b>	<b>29</b>	<b>12</b>	<b>16</b>	<b>12</b>	<b>2</b>	<b>3</b>	<b>112</b>	<b>28</b>	<b>62</b>	<b>20</b>	<b>50</b>	<b>8</b>	<b>5</b>	<b>6</b>	<b>4</b>	<b>7</b>	<b>3</b>	<b>12</b>	<b></b>	<b>4</b>	<b>3</b>	<b>12</b>	<b>2</b>			

## VEHICULAR FATALITIES

### CLASSIFICATION OF VICTIMS—AGE GROUPS

**Table Number 45**

CLASSIFICATION	Under 1 year		1 - 4		5 - 9		10 - 14		15 - 19		20 - 24		25 - 29		30 - 34		35 - 39		40 - 44		45 - 49		50 - 54		55 - 59		60 - 64		65 - 69		70 - 74		75 - 79		80-over		TOTAL		GRAND TOTAL			
	M	F	M	F	M	F	M	F	M	F	M	F	M	F	M	F	M	F	M	F	M	F	M	F	M	F	M	F	M	F	M	F	M	F	M	F	M	F				
BICYCLIST			1				3		1	2			1												1													7	2	9		
DRIVER							1		8		17	2	7	2	5		3		8	1	5		4	1	4		4	1		2	3		1					70	9	79		
MOTORCYCLE DRIVER							1		4		4		5		1									2															17		17	
PASSENGER	1	2	2			1	2	1	11	9		2	1	1	1	1		1		2		2	1	1		2			1		1		1	1					22	26	48	
PEDESTRIAN			5	3	2	4	2	3	3		3		2		4		2	1		2	2	2	1		3	1	4		5		1	1		1	3				42	18	60	
MOTORCYCLE PASSENGER							1																																	1		1
<b>TOTAL</b>	<b>1</b>	<b>2</b>	<b>8</b>	<b>3</b>	<b>2</b>	<b>5</b>	<b>10</b>	<b>4</b>	<b>27</b>	<b>11</b>	<b>24</b>	<b>4</b>	<b>16</b>	<b>3</b>	<b>11</b>	<b>1</b>	<b>5</b>	<b>2</b>	<b>8</b>	<b>5</b>	<b>7</b>	<b>4</b>	<b>8</b>	<b>2</b>	<b>8</b>	<b>3</b>	<b>8</b>	<b>1</b>	<b>6</b>	<b>2</b>	<b>5</b>	<b>1</b>	<b>2</b>	<b>2</b>	<b>3</b>			<b>159</b>	<b>55</b>	<b>214</b>		

## VEHICULAR FATALITIES

### MONTH AND AGE GROUPS

**Table Number 46**

MONTH	Under 1 year		1 - 4		5 - 9		10 - 14		15 - 19		20 - 24		25 - 29		30 - 34		35 - 39		40 - 44		45 - 49		50 - 54		55 - 59		60 - 64		65 - 69		70 - 74		75 - 79		80-over		TOTAL		GRAND TOTAL					
	M	F	M	F	M	F	M	F	M	F	M	F	M	F	M	F	M	F	M	F	M	F	M	F	M	F	M	F	M	F	M	F	M	F	M	F	M	F						
JANUARY							2		2		1		1		1				1	1	1	1	1		1		1												11	2	13			
FEBRUARY					1	1	1	2					1						1			1			1	1						1							5	4	9			
MARCH													1													1		1		2										5	2	7		
APRIL			1				3	3	1		2		2										2			1														12	3	15		
MAY	1		2	1			2	2	2	4		3		1		2	1	2										2												21	4	25		
JUNE				1	2	1	1		3	3	1		1		1		1			1				2		2				1										15	6	21		
JULY			3			2		2	1	4	1	2									1	1	2		1	1		1		1										15	8	23		
AUGUST							1		3	1	3	1	1		1	1			1		1	1	1		2			1	1					1						16	5	21		
SEPTEMBER				1		1		1	3	1	2	1	3	2	1				3			1		1	1		1			1			1								15	10	25	
OCTOBER		2	1				1	1	5		2		1			1		1	1	4					1	1		1						1							19	5	24	
NOVEMBER			1				1	1	1		4	1	1		2		1		1					1			1		1	1	1	1		1							15	5	20	
DECEMBER							1		1		2				2		1		1					1	1									1								10	1	11
<b>TOTAL</b>	<b>1</b>	<b>2</b>	<b>8</b>	<b>3</b>	<b>2</b>	<b>5</b>	<b>10</b>	<b>4</b>	<b>27</b>	<b>11</b>	<b>24</b>	<b>4</b>	<b>16</b>	<b>3</b>	<b>11</b>	<b>1</b>	<b>5</b>	<b>2</b>	<b>8</b>	<b>5</b>	<b>7</b>	<b>4</b>	<b>8</b>	<b>2</b>	<b>8</b>	<b>3</b>	<b>8</b>	<b>1</b>	<b>6</b>	<b>2</b>	<b>5</b>	<b>1</b>	<b>2</b>	<b>2</b>	<b>3</b>			<b>159</b>	<b>55</b>	<b>214</b>				

## AUTOPSIES-VEHICULAR FATALITIES

### MONTH AND AGE GROUPS

Table Number 47

MONTH	Under 1 year		1 - 4		5 - 9		10 - 14		15 - 19		20 - 24		25 - 29		30 - 34		35 - 39		40 - 44		45 - 49		50 - 54		55 - 59		60 - 64		65 - 69		70 - 74		75 - 79		80-over		TOTAL		GRAND TOTAL					
	M	F	M	F	M	F	M	F	M	F	M	F	M	F	M	F	M	F	M	F	M	F	M	F	M	F	M	F	M	F	M	F	M	F	M	F	M	F						
	JANUARY							2		2			1		1		1					1	1	1	1		1													12	2	14		
FEBRUARY							1	1	2														1			1	1													5	2	7		
MARCH													1	1						1						1		1			2			1						5	3	8		
APRIL				1					1	1			1		1									2			1													7	1	8		
MAY				1	1			2		4	1	5		4		1		2		2									2											23	2	25		
JUNE					1	2		1		2	3	1		1		1			1		1					2		2					1							13	6	19		
JULY				2				1		3		3	1	2				1				1	1	1		1														14	3	17		
AUGUST							1		3	1	4	1	1		1							1	2		1			1	2											14	5	19		
SEPTEMBER					1		1		1	2	1	2	1	3	2	1				4					1	2		1					1								16	8	24	
OCTOBER							1		6			2		1						1	1	3	1			1		1								1					17	2	19	
NOVEMBER				1				1	1	1		4	1	1		2	1	1	1		1	1			1	1		1		1	1	1									16	7	23	
DECEMBER								1		1					2			1		1		1			1										1							8	1	9
TOTAL				5	3	2	2	9	3	27	7	23	4	16	3	10	1	5	2	8	5	7	4	7	2	8	2	8		6	2	5	1	2	1	2			150	42	192			











# VEHICULAR FATALITIES

## MAJOR INJURY AND SURVIVAL INTERVAL-AGE GROUPS

### PEDESTRIAN

Table Number 52

AGE	BRAIN					SPINAL CORD					CHEST					ABDOMEN					EXTREMITIES					MULTIPLE INJURIES					MISCELLANEOUS					TOTAL					
	TOTAL	DOA	LESS THAN 12 HOURS	12 - 24 HOURS	1 - 7 DAYS	8 DAYS OR MORE	TOTAL	DOA	LESS THAN 12 HOURS	12 - 24 HOURS	1 - 7 DAYS	8 DAYS OR MORE	TOTAL	DOA	LESS THAN 12 HOURS	12 - 24 HOURS	1 - 7 DAYS	8 DAYS OR MORE	TOTAL	DOA	LESS THAN 12 HOURS	12 - 24 HOURS	1 - 7 DAYS	8 DAYS OR MORE	TOTAL	DOA	LESS THAN 12 HOURS	12 - 24 HOURS	1 - 7 DAYS	8 DAYS OR MORE	TOTAL	DOA	LESS THAN 12 HOURS	12 - 24 HOURS	1 - 7 DAYS	8 DAYS OR MORE					
1 - 4	5	2	2		1		1	1				1	1																	1		1			8	3	4	1			
5 - 9	4		4									1	1																1	1				6	2	4					
10 - 14	3	1		1	1							1	1																1		1			5	1	1	2	1			
15 - 19	2	1	1																										1	1				3	2	1					
20 - 24	3	3																															3	3							
25 - 29	1	1										1	1																				2	2							
30 - 34	3	2			1																											1	1				4	2	1	1	
35 - 39	1					1														1	1								1	1				3	2		1				
40 - 44	1	1																											1	1				2	2						
45 - 49	2	1			1		2	2																									4	3			1				
50 - 54	1	1																														1	1								
55 - 59	3	2				1												1															4	2		1	1				
60 - 64	3	1	1	1								1	1																			4	2	1	1						
65 - 69	1	1										1	1				1												2		1		1	5	1	3	1				
70 - 74	1		1									1	1																			2	1	1							
75 - 79														1																				1				1			
80-over	2		1			1												1		1												3		2			1				
<b>TOTAL</b>	<b>36</b>	<b>17</b>	<b>10</b>	<b>2</b>	<b>3</b>	<b>4</b>	<b>3</b>	<b>3</b>				<b>7</b>	<b>4</b>	<b>3</b>				<b>4</b>	<b>2</b>						<b>1</b>	<b>1</b>					<b>9</b>	<b>4</b>	<b>3</b>	<b>1</b>	<b>1</b>	<b>60</b>	<b>29</b>	<b>18</b>	<b>3</b>	<b>5</b>	<b>5</b>

VEHICULAR FATALITIES  
 MAJOR INJURY AND SURVIVAL INTERVAL-AGE GROUPS  
 BICYCLIST

Table Number 53

AGE	BRAIN					EXTREMITIES					MISCELLANEOUS					TOTAL								
	TOTAL	DOA	LESS THAN 12 HOURS	12 - 24 HOURS	1 - 7 DAYS	8 DAYS OR MORE	TOTAL	DOA	LESS THAN 12 HOURS	12 - 24 HOURS	1 - 7 DAYS	8 DAYS OR MORE	TOTAL	DOA	LESS THAN 12 HOURS	12 - 24 HOURS	1 - 7 DAYS	8 DAYS OR MORE	TOTAL	DOA	LESS THAN 12 HOURS	12 - 24 HOURS	1 - 7 DAYS	8 DAYS OR MORE
1 - 4	1	1																	1	1				
10 - 14	1		1									2		1		1			3		2		1	
15 - 19	3	1			2														3	1			2	
25 - 29						1		1											1		1			
55 - 59	1		1																1		1			
TOTAL	6	2	2		2		1	1				2		1		1			9	2	4		3	





# VEHICULAR FATALITIES GEOGRAPHICAL LOCATION-TYPE OF ACCIDENT CLASSIFICATION OF VICTIMS

Table Number 55

VILLAGES	AUTO										BUS		TRUCK		TOTAL						GRAND TOTAL
	AUTO		FIXED OBJECT		MOTORCYCLE		PEDESTRIAN		TRUCK		PEDESTRIAN		MOTORCYCLE		DRIVER*		PASSENGER**		PEDESTRIAN		
	M	F	M	F	M	F	M	F	M	F	M	F	M	F	M	F	M	F	M	F	
<u>Bratenahl:</u> Pedestrian							1													1	1
<u>Cuyahoga Heights:</u> Driver			1												1						1
<u>Gates Mills:</u> Passenger	1																1				1
<u>Mayfield Village:</u> Pedestrian												1								1	1
<u>Moreland Hills:</u> Pedestrian							1													1	1
<u>Valley View:</u> Driver	1														1						1
<u>Walton Hills:</u> Motorcyclist													1		1						1
<u>TOWNSHIPS</u>																					
<u>Olmsted:</u> Passenger				1	1												1	1			2
<u>TURNPIKE</u>																					
Driver								2							2						2
Passenger								2	1								2	1			3
<u>TOTAL</u>																					
Villages:	2		1				2					1	1		3		1		2	1	7
Townships:				1	1												1	1			2
Turnpike in County:								4	1						2		2	1			5
<b>GRAND TOTAL</b>	<b>2</b>		<b>1</b>	<b>1</b>	<b>1</b>		<b>2</b>		<b>4</b>	<b>1</b>		<b>1</b>	<b>1</b>		<b>5</b>		<b>4</b>	<b>2</b>	<b>2</b>	<b>1</b>	<b>14</b>

\* Includes 1 motorcyclist.

\*\* Includes 1 motorcycle passenger.

VEHICULAR FATALITIES  
CLASSIFICATION OF VICTIMS  
GEOGRAPHICAL LOCATION—TYPE OF ACCIDENT

Table Number 56

	AUTO										TRUCK								NON-COLLISION				MTR. cycle				GO CART				TOTAL						GRAND TOTAL
	AUTO		FIXED OBJECT		MOTORCYCLE		PEDESTRIAN		TRUCK		FIXED OBJECT		MOTORCYCLE		PEDESTRIAN		TRUCK		AUTO		TRUCK		FIXED OBJECT		TRUCK		DRIVER*		PASSENGER		PEDESTRIAN						
	M	F	M	F	M	F	M	F	M	F	M	F	M	F	M	F	M	F	M	F	M	F	M	F	M	F	M	F	M	F	M	F					
OUT OF COUNTY																																					
DRIVER	4		7					2	1	1									1					1		16	1					17					
PASSENGER	1	4	2						1								1			1							4	6				10					
PEDESTRIAN							1	1						1															2	1		3					
MOTORCYCLIST					1							1										1				3						3					
GRAND TOTAL	5	4	9		1		1	1	2	2	1		1		1			1	1		1		1		1	19	1	4	6	2	1	33					

\* Includes 3 motorcycle drivers.

# VEHICULAR FATALITIES

## HOURLY-DAILY-ALCOHOL INCIDENCE

### ALL CASES

Table Number 57

HOURS OF DAY	SUNDAY						MONDAY						TUESDAY						WEDNESDAY						THURSDAY						FRIDAY						SATURDAY						TOTALS						GRAND TOTAL				
	TOTAL		TESTED		POSITIVE		TOTAL		TESTED		POSITIVE		TOTAL		TESTED		POSITIVE		TOTAL		TESTED		POSITIVE		TOTAL		TESTED		POSITIVE		TOTAL		TESTED		POSITIVE		TOTAL		TESTED		POSITIVE												
	M	F	M	F	M	F	M	F	M	F	M	F	M	F	M	F	M	F	M	F	M	F	M	F	M	F	M	F	M	F	M	F	M	F	M	F	M	F															
12 AM							1		1		1						1	1	1	1		1	6		2		1		2		1		1	1	1	1		10	3	5	2	3	2	13									
1 AM	2	1	2		1						2		2		1			1		1														1	1	1	1	1	1	6	3	6	2	3	1	9							
2 AM	4	2	3	2	3	1	1		1		1		1		1		4		4		2				2		1						2	2	2		1	14	4	12	2	8	1	18									
3 AM	5	1	4	1	2			1									1						2		2		1		4		3		3	5	1	4	1	3	1	17	3	13	2	9	1	20							
4 AM																									1		1							3		2		2	4		3		2		4								
5 AM											1		1				1		1		1												1	1	1	1		1	3	1	3	1	1	1	4								
6 AM							1		1		1																							1		1	1	1	1	1	1	1	1	1	2								
7 AM																		1		1																			1		1				1								
8 AM																	4	1	2	1																		4	1	2	1				5								
9 AM							1		1				1				1		1																		2	2	2	1	1			4									
10 AM			2																																		1		2					3									
11 AM							1					1																1		1						1		4		1				5									
TOTAL AM	11	6	9	3	6	1	3	3	2	2	2	1	4	2	4		2	12	4	9	4	3	1	10	1	6		3		9	1	6	1	4	14	8	11	4	8	4	63	25	47	14	28	7	88						
12 PM	1						1		1			1		1																								3		2					3								
1 PM							1		1																														3	1	3	1				4							
2 PM	1						1		1			1		1			1										1										2		1		1			1		8							
3 PM	1		1				1										2	1																						6	1	2				7							
4 PM	1						1										2		1																						5	3	3	1	1		8						
5 PM	1		1		1		2		2		2						1																							4	3		1		9	2	7		4	11			
6 PM	1		1				1		1			2	1	2			1	1	1		1																			2	1	1		1		11	6	9	1	4	17		
7 PM	3		2		1		2		2								1		1																					4	1	3	1	1		12	2	8	1	2	14		
8 PM	1		1		1		1				1	1					3		2		1																			1	2		2		11	4	6	2	2	15			
9 PM							1		1			2		2			2																							2		1	1	6	5	3	3		1	11			
10 PM	1		1		1		1	1	1			3		2		1	2	2	2																						2	2		1	12	4	11	4	6		16		
11 PM	1		1								2		2		1		1		1																								2	1	1	1		10	2	8	1	2	12
TOTAL PM	12		8		4		12	2	10	1	2	12	2	10		2	16	4	8	2	3		11	7	6	1	1	16	8	11	6	5		17	7	12	4	5	1	96	30	65	14	22	1	126							
GRAND TOTAL	23	6	17	3	10	1	15	5	12	3	4	1	16	4	14		4	28	8	17	6	6	1	21	8	12	1	4	25	9	17	7	9		31	15	23	8	13	5	159	55	112	28	50	8	214						





# VEHICULAR FATALITIES

## HOURLY-DAILY-ALCOHOL INCIDENCE

### DRIVER

Table Number 59

HOURS OF DAY	SUNDAY						MONDAY						TUESDAY						WEDNESDAY						THURSDAY						FRIDAY						SATURDAY						TOTALS						GRAND TOTAL
	TOTAL		TESTED		POSITIVE		TOTAL		TESTED		POSITIVE		TOTAL		TESTED		POSITIVE		TOTAL		TESTED		POSITIVE		TOTAL		TESTED		POSITIVE		TOTAL		TESTED		POSITIVE		TOTAL		TESTED		POSITIVE								
	M	F	M	F	M	F	M	F	M	F	M	F	M	F	M	F	M	F	M	F	M	F	M	F	M	F	M	F	M	F	M	F	M	F	M	F	M	F	M	F	M	F							
12 AM						1		1		1								6		2		1		2		1		1		1		1		1		1		9	1	4	1	3	1	10					
1 AM	1		1																									1		1		1				2		2		1		2							
2 AM	1									1		1		1													2		1						8		6		3		8								
3 AM	2		2		2													1		1		1					1		1		1				6		4		4		6								
4 AM																										1		1				2		1		1		3		2		1		3					
5 AM										1		1				1		1													1	1	1	1		1	3	1	3	1	1	1	4						
6 AM																																																	
7 AM																																																	
8 AM													1		1																					1		1					1						
9 AM							1		1																												1		1				1						
10 AM			1																									1								1		1					2						
11 AM																	1																			1							1						
TOTAL AM	4	1	3		2		2		2		1	2		2		1	6		5		3		7	1	3		2		6		3		1	8	1	6	3	1	4	1	33	5	22	3	13	2	38		
12 PM	1											1		1																						2		1						2					
1 PM																																																	
2 PM	1																	1										1		1						3		1		1				3					
3 PM																																																	
4 PM													2		1										1	1	1	1	1							3	1	2	1	1				4					
5 PM																																				2		1			2		1		2				
6 PM										1		1					1		1		1		1				2		2		2		2		2		1		1		7		6		4	7			
7 PM	1		1				2		2							1		1																2		2		1		6		6		1	6				
8 PM	1		1		1																						2		2					1	1		1		4	1	3	1	1		5				
9 PM										1		1																										2	1	1				3					
10 PM										1		1						1		1		1		1		1	1	1	1							5	1	5	1	2			6						
11 PM										2		2		1				1																			3		2		1			3					
TOTAL PM	4		2		1		2		2			6		6		1	7		5		1		4	1	2		1		6	2	6	2	4		8	1	5	1	3		37	4	28	3	11		41		
GRAND TOTAL	8	1	5		3		2	2	2	2		1	8		8		2	13		10		4		11	2	5		3		12	2	9	2	5		16	2	11	2	7	1	70	9	50	6	24	2	79	

# VEHICULAR FATALITIES HOURLY-DAILY-ALCOHOL INCIDENCE DRIVER-MOTORCYCLIST

Table Number 59-A

HOURS OF DAY	SUNDAY						MONDAY						TUESDAY						WEDNESDAY						THURSDAY						FRIDAY						SATURDAY						TOTALS						GRAND TOTAL
	TOTAL		TESTED		POSITIVE		TOTAL		TESTED		POSITIVE		TOTAL		TESTED		POSITIVE		TOTAL		TESTED		POSITIVE		TOTAL		TESTED		POSITIVE		TOTAL		TESTED		POSITIVE														
	M	F	M	F	M	F	M	F	M	F	M	F	M	F	M	F	M	F	M	F	M	F	M	F	M	F	M	F	M	F	M	F	M	F	M	F													
12 AM																																																	
1 AM																																																	
2 AM	1																																																
3 AM																																																	
4 AM																																																	
5 AM																																																	
6 AM																																																	
7 AM																																																	
8 AM																																																	
9 AM																																																	
10 AM																																																	
11 AM																																																	
TOTAL AM	1																																																
12 PM																																																	
1 PM																																																	
2 PM																																																	
3 PM																																																	
4 PM																																																	
5 PM																																																	
6 PM																																																	
7 PM	1																																																
8 PM																																																	
9 PM																																																	
10 PM																																																	
11 PM																																																	
TOTAL PM	1																																																
GRAND TOTAL	2		1		1																																												

# VEHICULAR FATALITIES

## HOURLY-DAILY-ALCOHOL INCIDENCE

### PASSENGER

Table Number 60

HOURS OF DAY	SUNDAY			MONDAY			TUESDAY			WEDNESDAY			THURSDAY			FRIDAY			SATURDAY			TOTALS			GRAND TOTAL																		
	TOTAL		TESTED	TOTAL		TESTED	POSITIVE	TOTAL		TESTED	POSITIVE	TOTAL		TESTED	POSITIVE	TOTAL		TESTED	POSITIVE	TOTAL		TESTED	POSITIVE																				
	M	F	M	F	M	F	M	F	M	F	M	F	M	F	M	F	M	F	M	F	M	F	M	F																			
12 AM												1	1							1			1	1	1					2													
1 AM		1								1	1	1								1	1	1	1	3	1	2	1	1	4														
2 AM		1		1								1	1							2			1	3	1	1			4														
3 AM	3	1	2	1										1	1			1	1	1	1	1	1	6	1	5	1	2	7														
4 AM																																											
5 AM																																											
6 AM																				1	1	1		1	1		1		1														
7 AM													1	1										1	1				1														
8 AM												2	1	1									2	1		1			3														
9 AM										1					1	1	1						1	1	1		1		2														
10 AM		1																					1	1					1														
11 AM										1							1	1					2		1				2														
TOTAL AM	3	4	2	2						1	2	1	1	4	3	2	3	2	2	1	1	1	1	1	1	1	1	5	1	2	1	2	12	15	9	8	4	2	27				
12 PM																																											
1 PM																	1	1	1	1				1	1	1	1			2													
2 PM																	1						1						2														
3 PM	1		1				1													1			2		1				2														
4 PM	1						1																1	1					2														
5 PM							1	1	1														1	1		1			1														
6 PM							1	1							1								1	1	1		1		1														
7 PM																							1	1			1		1														
8 PM															1								1	1		1			1														
9 PM																							1	1		1		1	2														
10 PM	1		1		1								2	2									1	1	1		3	2	1	3													
11 PM																							1	1					4														
TOTAL PM	3		2		1								2	2			1	1				2	3	1	3			2	3	1	1	11	11	6	8	3	1	22					
GRAND TOTAL	6	4	4	2	1					3	1	2	1	1	4	5	2	5				3	1	2	1	3	4	2	4	1	3	9	2	5	2	3	23	26	15	16	7	3	49

# VEHICULAR FATALITIES

## HOURLY-DAILY-ALCOHOL INCIDENCE

### PEDESTRIAN

Table Number 61

HOURS OF DAY	SUNDAY			MONDAY			TUESDAY			WEDNESDAY			THURSDAY			FRIDAY			SATURDAY			TOTALS			GRAND TOTAL																		
	TOTAL	TESTED	POSITIVE	TOTAL	TESTED	POSITIVE	TOTAL	TESTED	POSITIVE	TOTAL	TESTED	POSITIVE	TOTAL	TESTED	POSITIVE	TOTAL	TESTED	POSITIVE	TOTAL	TESTED	POSITIVE	TOTAL	TESTED	POSITIVE																			
	M	F	M	F	M	F	M	F	M	F	M	F	M	F	M	F	M	F	M	F	M	F	M	F		M	F																
12 AM												1	1	1									1	1	1	1																	
1 AM	1		1		1																	1		1		1																	
2 AM	2	1	2	1	2	1	1		1	1									1	1	1	4	1	4	1	4	1	5															
3 AM						1										2	2	2	2	1	1	1	1	4	2	3	1	2	1	6													
4 AM																			1	1	1	1		1		1		1		1													
5 AM																																											
6 AM					1		1		1														1		1		1		1		1												
7 AM																																											
8 AM												1	1										1		1		1		1		1												
9 AM												1	1										1		1		1		1		1												
10 AM																																											
11 AM						1														1			1	1							2												
TOTAL AM	3	1	3	1	3	1	3	1	2	2			2	1	2	1	1			2	2	2	4	2	3	1	2	1	14	5	12	3	9	3	19								
12 PM						1		1															1		1							1		1									
1 PM						1		1															1		1							1		1									
2 PM																																											
3 PM												1	1			1	1			1						3	1	1						4									
4 PM																																											
5 PM	1		1		1		1		1				1						1	1	1				4	1	3			2			5										
6 PM	1		1								1	1	1					1				1		2	5	2	1						7										
7 PM	1		1		1														1			1	1		4	1	2			1			5										
8 PM						1					1	1			1	1	1							4	2	2							6										
9 PM						1		1			1	1							1		1				3	1	2	1					4										
10 PM						1		1			2	1	1						1		1	1			4	1	3	1	2				5										
11 PM												1	1	1					1			1			2	1	1		1				3										
TOTAL PM	3		3		2		5	1	4	1	1	5	2	3	1	4	2	2	1	3	3	2	1	6	3	2	1	1	2	2	2	28	13	18	3	6	41						
GRAND TOTAL	6	1	6	1	5	1	8	2	6	1	3	5	2	3	1	6	3	4	1	1	1	3	3	2	1	8	3	4	1	3	6	4	5	1	2	1	42	18	30	6	15	3	60





# HOMICIDES

FOR A PERIOD OF TWELVE YEARS

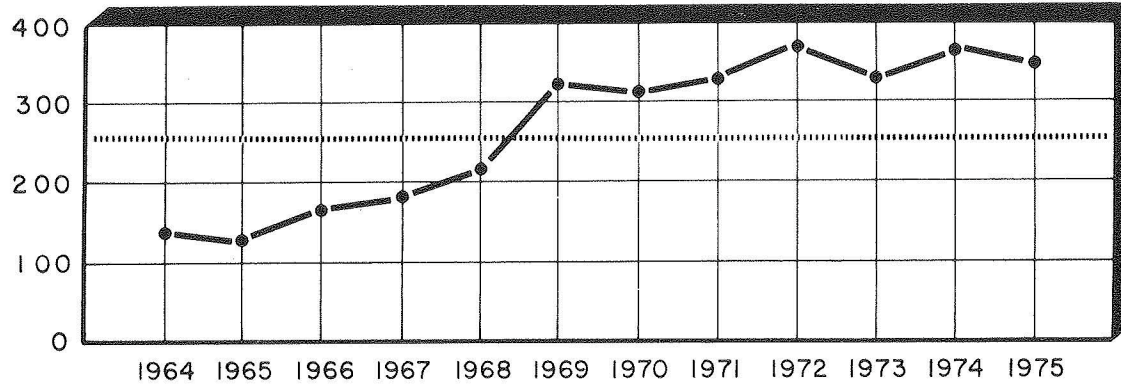

265.4 AVERAGE

	NUMBER	PER CENT	
SEX	MALE	290	83
	FEMALE	61	17
RACE	WHITE	124	35
	NON - WHITE	227	65
ALCOHOL	TESTED	316	90
	POSITIVE	152	48
AUTOPSY	AUTOPSIED	347	99

BY MONTH FOR THE YEAR 1975

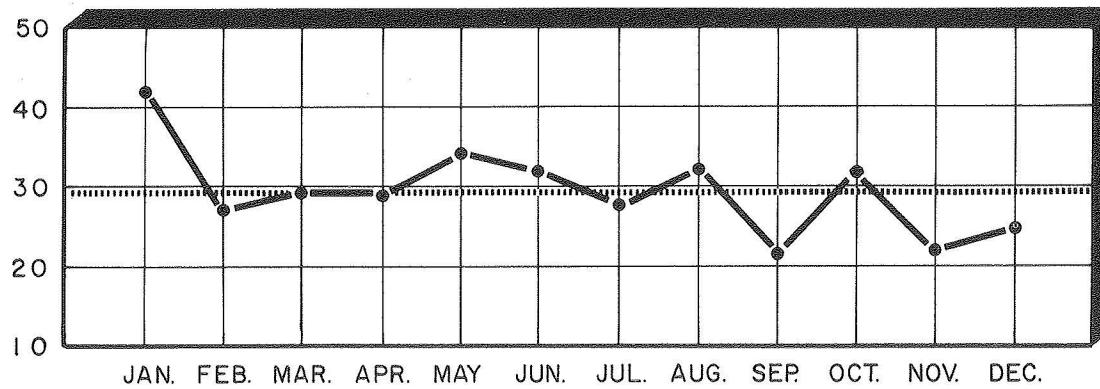

29.3 AVERAGE

1975  
TOTAL CASES  
351



# HOMICIDE DISTRIBUTION

Map 5

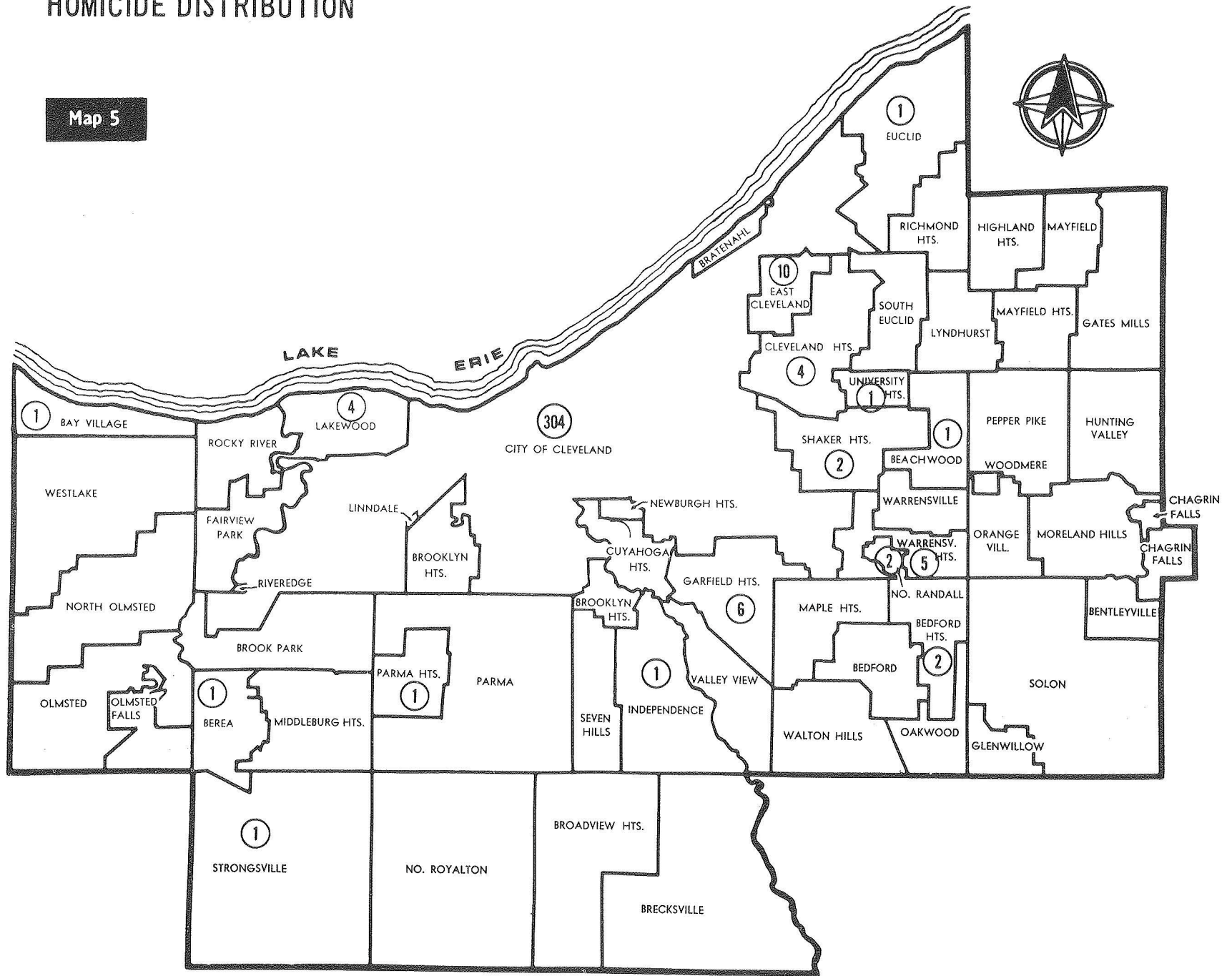

# HOMICIDES

## MONTHLY ALCOHOL INCIDENCE

Table Number 64

MONTH	TOTAL	NOT TESTED															TESTED						STAGES														
		Total		Cleve.		County		Out Of County		Total		Surv'd Too Long		Under Age		Other		Total		Neg.		Pos.		0.01% 0.04%		0.05% 0.09%		0.10% 0.14%		0.15% 0.19%		0.20% 0.24%		0.25% 0.29%		0.30% or over	
		M	F	M	F	M	F	M	F	M	F	M	F	M	F	M	F	M	F	M	F	M	F	M	F	M	F	M	F	M	F	M	F	M	F		
JANUARY	42	37	5	31	3	6	1		1	4	1	2	1	2				33	4	17	3	16	1	1	1	3		3			2		4		3		
FEBRUARY	27	21	6	19	4	2	2			1	2		1	1		1		20	4	12	3	8	1	1		1		1		3			2	1			
MARCH	29	22	7	20	5	2	2			1				1				21	7	8	4	13	3	2	1	1		2		3	1	1		1		3	1
APRIL	28	25	3	22	2	3	1			1		1						24	3	11	3	13		3		1		3		3		2		1			
MAY	34	29	5	27	5	2				2		1				1		27	5	8	5	19					3		5		4		2			5	
JUNE	32	30	2	25	2	5				2		1		1				28	2	12	1	16	1			1	1	2		4		3		2		4	
JULY	27	20	7	16	6	3		1	1	3	1	3	1					17	6	9	4	8	2			2	1	1			1		2		2	1	
AUGUST	32	27	5	24	4	3	1			5	1	4	1			1		22	4	12	3	10	1	1			2		1			3		3		1	
SEPTEMBER	22	19	3	15	3	3		1		1		1						19	2	8	2	11				2		2		3			1			3	
OCTOBER	32	26	6	24	5	2	1			3	1	2	1	1				23	5	14	4	9	1	1		2			1		1				4	1	
NOVEMBER	22	17	5	15	4	2	1			2	3	1	2	1	1			15	2	8	2	7				2		1		1		1			2		
DECEMBER	24	17	7	16	7	1				1				1				16	7	5	6	11	1			2		2	1	1		2		1		3	
<b>TOTAL</b>	<b>351</b>	<b>290</b>	<b>61</b>	<b>254</b>	<b>50</b>	<b>34</b>	<b>9</b>	<b>2</b>	<b>2</b>	<b>25</b>	<b>10</b>	<b>15</b>	<b>8</b>	<b>8</b>	<b>1</b>	<b>2</b>	<b>1</b>	<b>265</b>	<b>51</b>	<b>124</b>	<b>40</b>	<b>141</b>	<b>11</b>	<b>9</b>	<b>2</b>	<b>15</b>	<b>2</b>	<b>23</b>	<b>1</b>	<b>25</b>	<b>1</b>	<b>17</b>		<b>20</b>	<b>1</b>	<b>32</b>	<b>4</b>

# HOMICIDES

## AGE-RACE-ALCOHOL INCIDENCE

Table Number 65

AGE	RACE	TOTAL	NOT TESTED									TESTED						STAGES														
			Total		Total		Surv'd Too Long		Under Age		Other		Total		Neg.		Pos.		0.01% 0.04%		0.05% 0.09%		0.10% 0.14%		0.15% 0.19%		0.20% 0.24%		0.25% 0.29%		0.30% or over	
			M	F	M	F	M	F	M	F	M	F	M	F	M	F	M	F	M	F	M	F	M	F	M	F	M	F	M	F	M	F
Under 1 Year	White																															
	Non-White																															
1 - 4	White	2	2		2					2																						
	Non-White	6	6		6					6																						
5 - 9	White	1		1		1																										
	Non-White																															
10 - 14	White	1	1										1	1																		
	Non-White	1		1										1																		
15 - 19	White	10	7	3									7	3	4	3	3					2		1								
	Non-White	21	17	4	2		2						15	4	13	4	2				1		1									
20 - 24	White	21	16	5	2	2	1	1			1	1	14	3	7	3	7			1	2			1	3							
	Non-White	42	36	6	1		1						35	6	22	5	13	1		2	1	2	2	2	2	2		3				
25 - 29	White	16	13	3									13	3	6	3	7			1	1	2			2	1						
	Non-White	31	23	8	1						1		22	8	14	5	8	3	2	1	1	1	2			1	1	2				
30 - 34	White	8	6	2									6	2	1	2	5				1			1	1	2						
	Non-White	18	14	4									14	4	5	2	9	2		1			3	1			1	4	1			
35 - 39	White	9	8	1									8	1	2		6	1			1	2			1	2	1					
	Non-White	18	17	1									17	1	4	1	13		2	1	2	3	1		1	1	3					
40 - 44	White	15	11	4									11	4	5	3	6	1	1			1	1	1		3						
	Non-White	14	14										14		2		12			2			2	2	1		5					
45 - 49	White	8	8										8	4		4			1			1						2				
	Non-White	22	19	3	5		5						14	3	4	1	10	2	1	1	2	2	2	1	1	1	1	1				
50 - 54	White	6	6										6	3		3								1			2					
	Non-White	21	19	2	2		2						17	2	7	2	10		1			2	1	3	2		1					
55 - 59	White	7	4	3	1	1	1	1					3	2	1	2	2									1	1					
	Non-White	10	10		1		1						9	5		4					3						1					
60 - 64	White	7	4	3									4	3	4	3																
	Non-White	13	13										13		5		8					3	1	1	1	1	2					
65 - 69	White	4	2	2	1	2	1	2					1			1				1												
	Non-White	5	5		1		1						4			4			1	1			2									
70 - 74	White	5	3	2		2		2					3		1		2				2											
	Non-White	2	2										2		1		1											1				
75 - 79	White	3		3		2		2						1			1			1												
	Non-White	1	1										1				1							1								
80 - over	White	1	1										1		1																	
	Non-White	2	2										2		2																	
TOTAL	White	124	92	32	6	10	3	8	2	1	1	1	86	22	40	19	46	3	2	1	5	7	1	7	4	11	10	1				
	Non-White	227	198	29	19		12		6		1		179	29	84	21	95	8	7	1	10	2	16	18	1	13	9	1	22	3		
GRAND TOTAL		351	290	61	25	10	15	8	8	1	2	1	265	51	124	40	141	11	9	2	15	2	23	1	25	1	17	20	1	32	4	

1975

# HOMICIDES MODE-ALCOHOL INCIDENCE

**Table Number 66**

MODE	TOTAL	NOT TESTED												TESTED						STAGES																		
		Total		Cleve.		County		Out Of County		Total		Surv'd Too Long		Under Age		Other		Total		Neg.		Pos.		0.01% 0.04%		0.05% 0.09%		0.10% 0.14%		0.15% 0.19%		0.20% 0.24%		0.25% 0.29%		0.30% or over		
		M	F	M	F	M	F	M	F	M	F	M	F	M	F	M	F	M	F	M	F	M	F	M	F	M	F	M	F	M	F	M	F	M	F	M	F	
Arson	4	3	1	3	1																																	
Bombings	9	7	2	6	2	1																																
Blunt Violence	29	23	6	21	4	2	2																															
Cuttings and Stabbings	30	20	10	20	10																																	
Poisonings	1		1																																			
Shootings	269	236	33	203	26	31	7	2																														
Strangulations	7	1	6	1	6																																	
Struck by Objects	1		1																																			
Miscellaneous*	1		1		1																																	
<b>TOTAL</b>	<b>351</b>	<b>290</b>	<b>61</b>	<b>254</b>	<b>50</b>	<b>34</b>	<b>9</b>	<b>2</b>	<b>2</b>	<b>25</b>	<b>10</b>	<b>15</b>	<b>8</b>	<b>8</b>	<b>1</b>	<b>2</b>	<b>1</b>	<b>265</b>	<b>51</b>	<b>124</b>	<b>40</b>	<b>141</b>	<b>11</b>	<b>9</b>	<b>2</b>	<b>15</b>	<b>2</b>	<b>23</b>	<b>1</b>	<b>25</b>	<b>1</b>	<b>17</b>	<b>20</b>	<b>1</b>	<b>32</b>	<b>4</b>		

\* Multiple Modes

# MODE-AGE GROUPS

**Table Number 67**

MODE	Under 1 year		1 - 4		5 - 9		10 - 14		15 - 19		20 - 24		25 - 29		30 - 34		35 - 39		40 - 44		45 - 49		50 - 54		55 - 59		60 - 64		65 - 69		70 - 74		75 - 79		80-over		TOTAL		GRAND TOTAL		
	M	F	M	F	M	F	M	F	M	F	M	F	M	F	M	F	M	F	M	F	M	F	M	F	M	F	M	F	M	F	M	F	M	F	M	F					
	Arson																																								
Bombings			1																																						
Blunt Violence			6																																						
Cuttings and Stabbings																																									
Poisonings																																									
Shootings			1																																						
Strangulations																																									
Struck by Objects																																									
Miscellaneous*																																									
<b>TOTAL</b>			<b>8</b>		<b>1</b>	<b>1</b>	<b>1</b>	<b>24</b>	<b>7</b>	<b>52</b>	<b>11</b>	<b>36</b>	<b>11</b>	<b>20</b>	<b>6</b>	<b>25</b>	<b>2</b>	<b>25</b>	<b>4</b>	<b>27</b>	<b>3</b>	<b>25</b>	<b>2</b>	<b>14</b>	<b>3</b>	<b>17</b>	<b>3</b>	<b>7</b>	<b>2</b>	<b>5</b>	<b>2</b>	<b>1</b>	<b>3</b>	<b>3</b>	<b>290</b>	<b>61</b>	<b>351</b>				

\* Multiple Modes





# HOMICIDES (NON-JUSTIFIABLE)

## PLACE OF OCCURRENCE--CIRCUMSTANCES--ASSAILANTS

### VICTIMS--ALCOHOL INCIDENCE

Table Number 69 A

ASSAILANTS	TOTAL	NOT TESTED										TESTED						STAGES																						
		Total		Cleve.		County		Out Of County		Total		Surv'd Too Long		Under Age		Other		Total		Neg.		Pos.		0.01% 0.04%		0.05% 0.09%		0.10% 0.14%		0.15% 0.19%		0.20% 0.24%		0.25% 0.29%		0.30% or over				
		M	F	M	F	M	F	M	F	M	F	M	F	M	F	M	F	M	F	M	F	M	F	M	F	M	F	M	F	M	F	M	F	M	F	M	F			
<b>PUBLIC CIRCUMSTANCES:</b>																																								
<b>During or following an argument:</b>																																								
Aquaintances	31	30	1	27		3	1				2		1		1																									
Relatives																																								
Spouse	1		1		1													1					1																	
Others	4	4		4													4		1			3															1	2		
Strangers	13	13		13							1		1				12		3			9				1		1								2	2		3	
Unknown	5	4	1	3	1	1											4	1	1	1	1	3						1						1	1					
<b>During or following commission or attempted commission of a felony:</b>																																								
Strangers	19	16	3	15	2	1	1				1	1	1	1			15	2	10	1	5	1																3	1	
Unknown	6	3	3	2	3	1						2		2			3	1	2	1	1						1													
<b>Resisting arrest:</b>																																								
Police Officers	1	1		1													1		1																					
<b>Self defense:</b>																																								
Strangers	1	1		1													1					1																1		
<b>Unknown circumstances:</b>																																								
Aquaintances	5	4	1	4	1												4	1	2	1	2			1		1														
Relatives																																								
Spouse	1	1		1													1					1																1		
Others	1	1		1													1					1																1		
Strangers	3	3		3													3		3																					
Unknown	55	44	11	38	10	6	1				6	2	4	1			38	9	25	8	13	1	1		2		2		1		2		1				4	1		
<b>Other circumstances:</b>																																								
Aquaintances	4	3	1	3							1						3	1	1	1	2			1														1		
Strangers	7	5	2	5	1						1		2	1	1		5		1		4			1			1		1							1				
Unknown	3	2	1	2	1							1		1			2				2				1													1		
<b>TOTAL</b>	<b>160</b>	<b>135</b>	<b>25</b>	<b>123</b>	<b>20</b>	<b>12</b>	<b>3</b>			<b>2</b>	<b>10</b>	<b>8</b>	<b>7</b>	<b>6</b>	<b>1</b>	<b>1</b>	<b>2</b>	<b>1</b>	<b>125</b>	<b>17</b>	<b>67</b>	<b>14</b>	<b>58</b>	<b>3</b>	<b>4</b>	<b>1</b>	<b>5</b>		<b>10</b>		<b>3</b>		<b>7</b>		<b>10</b>		<b>19</b>	<b>2</b>		
<b>GRAND TOTAL</b>	<b>312</b>	<b>251</b>	<b>61</b>	<b>220</b>	<b>50</b>	<b>29</b>	<b>9</b>	<b>2</b>	<b>2</b>	<b>23</b>	<b>10</b>	<b>13</b>	<b>8</b>	<b>8</b>	<b>1</b>	<b>2</b>	<b>1</b>	<b>228</b>	<b>51</b>	<b>109</b>	<b>40</b>	<b>119</b>	<b>11</b>	<b>9</b>	<b>2</b>	<b>13</b>	<b>2</b>	<b>19</b>	<b>1</b>	<b>18</b>	<b>1</b>	<b>16</b>		<b>16</b>	<b>1</b>	<b>28</b>	<b>4</b>			

**HOMICIDES (NON-JUSTIFIABLE)**  
**PLACE OF OCCURRENCE—CIRCUMSTANCES—ASSAILANTS**  
**VICTIMS—ALCOHOL INCIDENCE**

**Table Number 69-B**

YEAR	FIREARMS	% OF TOTAL FIREARMS	BLUNT VIOLENCE (MANUAL, PEDAL AND INSTRUMENTAL ASSAULT)	EDGED AND POINTED WEAPONS	STRANGULATION (MANUAL AND LIGATURE)	ALL OTHER*	TOTAL
1951	48	52.75	14	24	3	2	91
1952	67	63.21	9	26	1	3	106
1953	68	69.39	9	21			93
1954	56	60.22	12	24		1	93
1955	47	56.63	8	22	3	3	83
1956	64	50.00	18	42	2	2	128
1957	52	54.17	14	21	4	5	96
1958	45	47.37	17	25	5	3	95
1959	45	47.87	18	27	4		94
1960	63	61.76	12	21	6		102
1961	61	61.00	8	27	3	1	100
1962	38	51.35	16	16	1	3	74
1963	62	54.39	19	26	4	3	114
1964	83	60.58	17	30	5	2	137
1965	86	66.67	17	21	3	2	129
1966	111	66.87	15	35	3	2	166
1967	117	63.24	15	34	5	14	185
1968	167	79.52	16	26	1		210
1969	254	80.13	29	29	1	4	317
1970	242	78.06	23	34	6	5	310
1971	265	81.79	24	28	4	3	324
1972	287	79.06	33	23	16	4	363
1973	271	82.87	24	20	10	2	327
1974	301	83.14	19	28	11	3	362
1975	274	78.06	29	30	7	11	351

\* Poisoning, drowning, arson, starvation, neglect, explosion, hit by concrete block and multiple modes.



# SUICIDES

FOR A PERIOD OF TWELVE YEARS

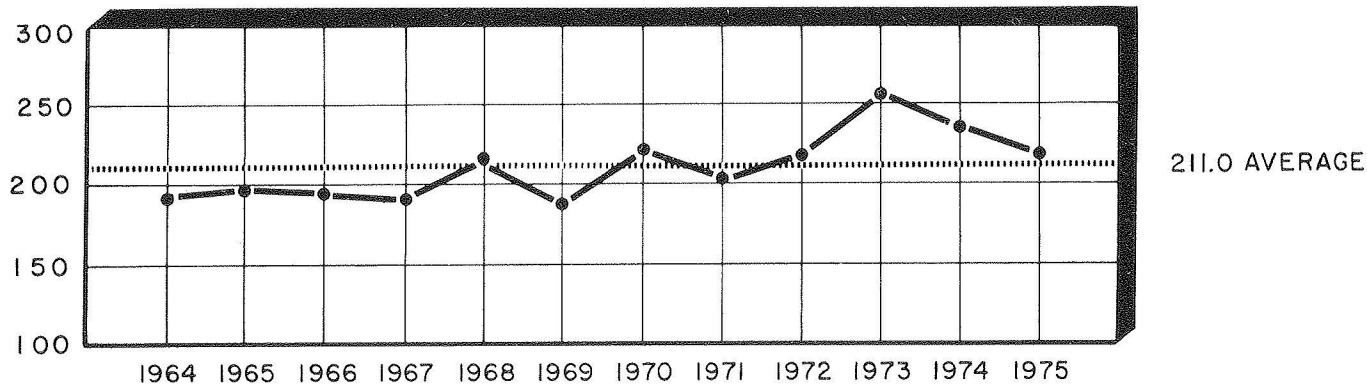

	NUMBER	PER CENT	
SEX	MALE	143	66
	FEMALE	75	34
RACE	WHITE	186	85
	NON - WHITE	32	15
ALCOHOL	TESTED	190	87
	POSITIVE	55	35
AUTOPSY	AUTOPSIED	73	33

BY MONTH FOR THE YEAR 1975

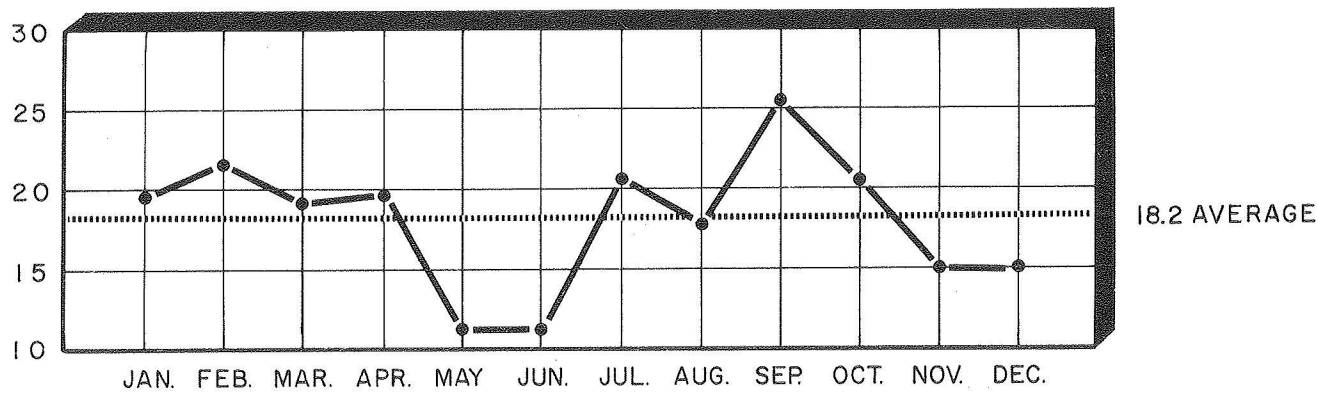

1975  
TOTAL CASES  
218

# SUICIDE DISTRIBUTION

Map 6

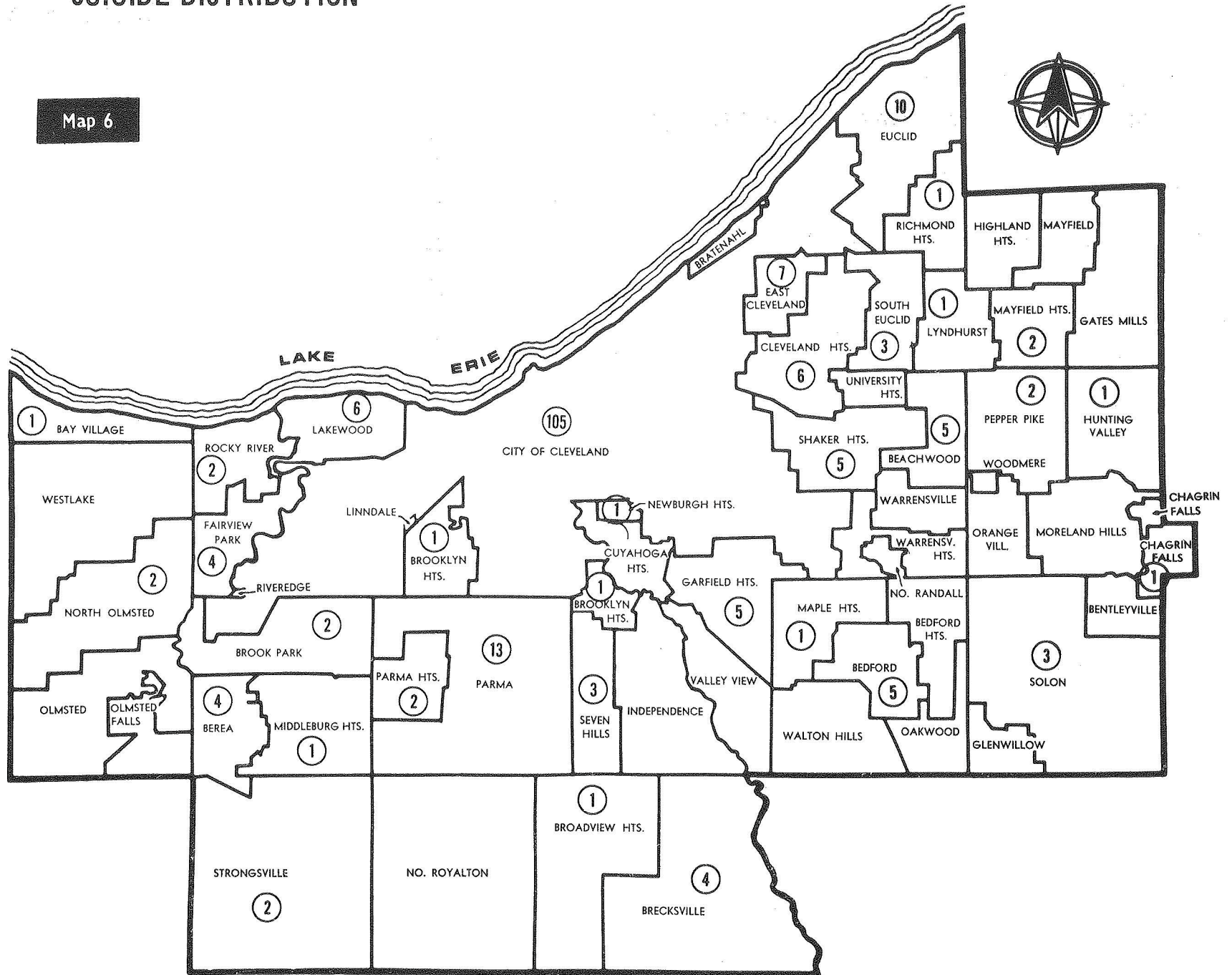

# SUICIDES

## MONTHLY ALCOHOL INCIDENCE

Table Number 70

MONTH	TOTAL	NOT TESTED										TESTED						STAGES																			
		Total		Cleve.		County		Out Of County		Total		Surv'd Too Long		Under Age		Other		Total		Neg.		Pos.		0.01% 0.04%		0.05% 0.09%		0.10% 0.14%		0.15% 0.19%		0.20% 0.24%		0.25% 0.29%		0.30% or over	
		M	F	M	F	M	F	M	F	M	F	M	F	M	F	M	F	M	F	M	F	M	F	M	F	M	F	M	F	M	F	M	F	M	F	M	F
JANUARY	19	12	7	7	3	5	4				1		1					12	6	7	5	5	1	1		1		1				1		1	1		
FEBRUARY	22	14	8	10	3	4	5				2				2			12	8	7	7	5	1	1	1	1		1				1				1	
MARCH	18	13	5	5	3	8	2				1				1			12	5	7	5	5		2		1		1						1			
APRIL	19	15	4	9	1	6	3				2				2			13	4	6	4	7		2		1				1							3
MAY	12	9	3	2	1	7	2				2				2			7	3	6	2	1	1				1		1								
JUNE	12	6	6	4	2	2	4				1	1	1	1				5	5	5	4		1											1			
JULY	21	18	3	12	1	5	2	1			3	1	1		2	1		15	2	8	1	7	1			1		1		2	1	2		1			
AUGUST	18	10	8	6	3	4	5				2		1			1		8	8	7	6	1	2			1	1						1				
SEPTEMBER	26	16	10	7	5	8	5	1			2	1	2			1		14	9	9	6	5	3	2	1	1	1	1			1					1	
OCTOBER	21	10	11	5	4	4	6	1	1		3	3	2	1		1	2	7	8	5	7	2	1							2				1			
NOVEMBER	15	10	5	3	2	6	3	1			1		1					10	4	6	3	4	1	1		2			1	1							
DECEMBER	15	10	5	6	1	4	4				2					2		8	5	7	5	1				1											
<b>TOTAL</b>	<b>218</b>	<b>143</b>	<b>75</b>	<b>76</b>	<b>29</b>	<b>63</b>	<b>45</b>	<b>4</b>	<b>1</b>	<b>20</b>	<b>8</b>	<b>7</b>	<b>4</b>		<b>13</b>	<b>4</b>	<b>123</b>	<b>67</b>	<b>80</b>	<b>55</b>	<b>43</b>	<b>12</b>	<b>9</b>	<b>2</b>	<b>9</b>	<b>2</b>	<b>7</b>		<b>3</b>	<b>4</b>	<b>7</b>	<b>2</b>	<b>3</b>	<b>2</b>	<b>5</b>		

# SUICIDES

## AGE-RACE-ALCOHOL INCIDENCE

Table Number 71

AGE	RACE	TOTAL	NOT TESTED									TESTED						STAGES														
			Total		Total		Surv'd Too Long		Under Age		Other		Total		Neg.		Pos.		0.01% 0.04%		0.05% 0.09%		0.10% 0.14%		0.15% 0.19%		0.20% 0.24%		0.25% 0.29%		0.30% or over	
			M	F	M	F	M	F	M	F	M	F	M	F	M	F	M	F	M	F	M	F	M	F	M	F	M	F	M	F	M	F
Under 1 Year	White																															
	Non-White																															
1 - 4	White																															
	Non-White																															
5 - 9	White																															
	Non-White																															
10 - 14	White	1	1									1	1																			
	Non-White																															
15 - 19	White	15	11	4	1					1	10	4	7	3	3	1	1		2	1												
	Non-White	4	4								4		2		2		1												1			
20 - 24	White	27	20	7	8		1			7	12	7	8	4	4	3				2			2	2	1							
	Non-White	8	6	2	1					1	5	2	3	2	2				1										1			
25 - 29	White	10	5	5		1					5	4	3	4	2		1	1														
	Non-White	5	4	1							4	1	3	1	1			1														
30 - 34	White	7	3	4	1					1	2	4	1	3	1	1					1							1				
	Non-White	3	2	1							2	1	1	1	1		1															
35 - 39	White	8	6	2							6	2	3	2	3		1				1								1			
	Non-White	2	2								2		2																			
40 - 44	White	12	8	4	1		1				7	4	3	3	4	1	1			1	1							1		1		
	Non-White	5	3	2		2		2			3		2		1					1		1										
45 - 49	White	22	9	13	2	2	2	1			1	7	11	4	9	3	2								1	3			1			
	Non-White	3	2	1							2	1	2	1																		
50 - 54	White	15	10	5	1					1	9	5	5	4	4	1	1					1			1	1	1	1				
	Non-White																															
55 - 59	White	20	10	10		1					1	10	9	7	8	3	1			1			1	1						1		
	Non-White	1	1								1				1														1			
60 - 64	White	9	8	1	1					1	7	1	5	1	2				1							1						
	Non-White																															
65 - 69	White	14	10	4	1	2	1	1			1	9	2	5	2	4		1	3													
	Non-White																															
70 - 74	White	7	5	2	2		1			1	3	2	3	2																		
	Non-White																															
75 - 79	White	8	5	3	1		1				4	3	3	2	1	1		1				1										
	Non-White																															
80 - over	White	11	7	4							7	4	6	3	1	1	1	1														
	Non-White	1	1								1		1																			
TOTAL	White	186	118	68	19	6	7	2		12	4	99	62	64	50	35	12	7	2	8	2	5		3	4	7	2	2	2	3		
	Non-White	32	25	7	1	2		2		1	24	5	16	5	8		2	2	1	2							1		2			
GRAND TOTAL		218	143	75	20	8	7	4		13	4	123	67	80	55	43	12	9	2	9	2	7		3	4	7	2	3	2	5		

# SUICIDES MODE-ALCOHOL INCIDENCE

Table Number 72

MODE	TOTAL	NOT TESTED										TESTED						STAGES																			
		Total		Cleve.		County		Out Of County		Total		Surv'd Too Long		Under Age		Other		Total		Neg.		Pos.		0.01% 0.04%		0.05% 0.09%		0.10% 0.14%		0.15% 0.19%		0.20% 0.24%		0.25% 0.29%		0.30% or over	
		M	F	M	F	M	F	M	F	M	F	M	F	M	F	M	F	M	F	M	F	M	F	M	F	M	F	M	F	M	F	M	F	M	F	M	F
Asphyxiations	66	42	24	20	9	22	15			3	1					2		39	24	27	19	12	5	4	1	3	1	1			1	3			2	1	
Burnings	1	1		1						1					1																						
Cuttings and Stabbings	4	3	1	2		1	1											3	1	2	1	1					1										
Jumpings	9	4	5	4	3		2			2		1			1	4	3	4	3																		
Poisonings	27	8	19	4	3	3	16	1		1	2	1	1			1	7	17	4	13	3	4	1	1	1				1	2		1					
Shootings	110	84	26	44	14	37	11	3	1	15	4	5	2		10	2	69	22	42	19	27	3	4		5	1	5		2	1	4	1	3		4		
Miscellaneous*	1	1		1													1		1																		
<b>TOTAL</b>	<b>218</b>	<b>143</b>	<b>75</b>	<b>76</b>	<b>29</b>	<b>63</b>	<b>45</b>	<b>4</b>	<b>1</b>	<b>20</b>	<b>8</b>	<b>7</b>	<b>4</b>		<b>13</b>	<b>4</b>	<b>123</b>	<b>67</b>	<b>80</b>	<b>55</b>	<b>43</b>	<b>12</b>	<b>9</b>	<b>2</b>	<b>9</b>	<b>2</b>	<b>7</b>		<b>3</b>	<b>4</b>	<b>7</b>	<b>2</b>	<b>3</b>	<b>2</b>	<b>5</b>		

\* Decapitation by railroad train.

# MODE-ALCOHOL INCIDENCE

Table Number 73

MODE	TOTAL	NOT TESTED										TESTED						STAGES																			
		Total		Cleve.		County		Out Of County		Total		Surv'd Too Long		Under Age		Other		Total		Neg.		Pos.		0.01% 0.04%		0.05% 0.09%		0.10% 0.14%		0.15% 0.19%		0.20% 0.24%		0.25% 0.29%		0.30% or over	
		M	F	M	F	M	F	M	F	M	F	M	F	M	F	M	F	M	F	M	F	M	F	M	F	M	F	M	F	M	F	M	F	M	F		
<b>ASPHYXIATIONS:</b>																																					
Carbon Monoxide																																					
Auto Exhaust	23	12	11	4	1	8	10			1		1					11	11	7	9	4	2	3		1									2			
Natural Gas	1	1				1											1				1		1														
Drowning	9	5	4	4	3	1	1			1				1		4	4	3	2	1	2		1		1				1								
Hanging	29	23	6	11	3	12	3			1				1		22	6	16	5	6	1			2		1		1	2					1			
Suffocating	4	1	3	1	2		1									1	3	1	3																		
<b>TOTAL</b>	<b>66</b>	<b>42</b>	<b>24</b>	<b>20</b>	<b>9</b>	<b>22</b>	<b>15</b>			<b>3</b>		<b>1</b>			<b>2</b>	<b>39</b>	<b>24</b>	<b>27</b>	<b>19</b>	<b>12</b>	<b>5</b>	<b>4</b>	<b>1</b>	<b>3</b>	<b>1</b>	<b>1</b>		<b>1</b>	<b>3</b>			<b>2</b>	<b>1</b>				
<b>JUMPINGS:</b>																																					
Balcony	1		1				1			1		1																									
Building Window	3	1	2	1	1		1									1	2	1	2																		
Bridge	4	2	2	2	2					1					1	2	1	2	1																		
Parking Garage	1	1		1												1		1																			
<b>TOTAL</b>	<b>9</b>	<b>4</b>	<b>5</b>	<b>4</b>	<b>3</b>		<b>2</b>			<b>2</b>		<b>1</b>			<b>1</b>	<b>4</b>	<b>3</b>	<b>4</b>	<b>3</b>																		



## SUICIDES MODE-AGE GROUPS

**Table Number 75**

MODE	Under 1 year		1 - 4		5 - 9		10 - 14		15 - 19		20 - 24		25 - 29		30 - 34		35 - 39		40 - 44		45 - 49		50 - 54		55 - 59		60 - 64		65 - 69		70 - 74		75 - 79		80-over		TOTAL		GRAND TOTAL				
	M	F	M	F	M	F	M	F	M	F	M	F	M	F	M	F	M	F	M	F	M	F	M	F	M	F	M	F	M	F	M	F	M	F	M	F	M	F					
	Asphyxiations										3	2	4	1	3	1	2	1	1	1	3	4	5	3	2		4	3	3	1	5	1	2	1	1	3	4	2	42	24	66		
Burnings											1																												1		1		
Cuttings and Stabbings																							1			1													3	1	4		
Jumpings												1	1			1									1	1												2		4	5	9	
Poisonings										1				2	1	1			2	1			2			4		3	1	3			1	2			1	1		1	8	19	27
Shootings								1		11	2	19	5	5	3	3	2	6	1	6	1	6	6	7	1	5	4	4		4			3			2		2	1	84	26	110	
Miscellaneous*												1																											1		1		
<b>TOTAL</b>								1		15	4	26	9	9	6	5	5	8	2	11	6	11	14	10	5	11	10	8	1	10	4	5	2	5	3	8	4	143	75	218			

\* Decapitation by railroad train.

## MODE-GEOGRAPHICAL LOCATION AND MARITAL STATUS

**Table Number 76**

MODE	CLEVELAND												COUNTY												OUT OF COUNTY												GRAND TOTAL				
	Married		Single		Widowed		Divorced		Unknown		Total		Married		Single		Widowed		Divorced		Unknown		Total		Married		Single		Widowed		Divorced		Unknown		Total						
	M	F	M	F	M	F	M	F	M	F	M	F	M	F	M	F	M	F	M	F	M	F	M	F	M	F	M	F	M	F	M	F	M	F	M	F	M	F	M	F	
Asphyxiations	8	2	6	2	4	4	1	1	1		20	9	11	10	6	2	3		2	3			22	15															42	24	66
Burnings	1										1																												1		1
Cuttings and Stabbings	2										2				1								1	1															3	1	4
Jumpings	1	1	1	2	1				1		4	3		2										2															4	5	9
Poisonings	2	1	2	1				1			4	3	3	12	1		1		2				3	16							1					1		1	8	19	27
Shootings	23	7	16	4	3	3	2				44	14	19	4	12	4	3		3	3			37	11	2		1					1				3	1	84	26	110	
Miscellaneous*			1								1																											1		1	
<b>TOTAL</b>	37	11	26	9	8	7	3	2	2		76	29	33	28	19	7	6	1	5	9			63	45	2		1				1	1			4	1	143	75	218		

\* Decapitation by railroad train.

# VIOLENCE OF UNDETERMINED ORIGIN

FOR A PERIOD OF TWELVE YEARS

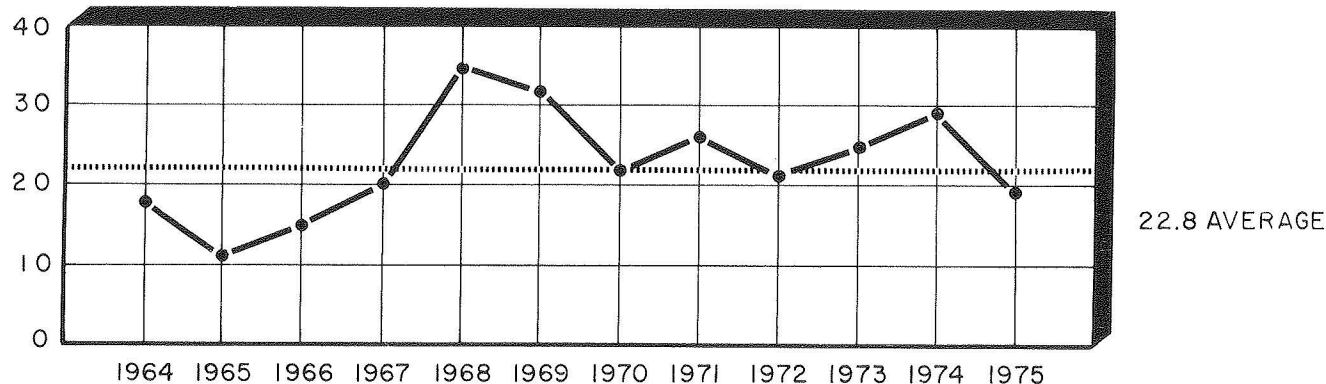

	NUMBER	PER CENT
SEX	MALE	68
	FEMALE	32
RACE	WHITE	53
	NON - WHITE	47
ALCOHOL	TESTED	68
	POSITIVE	42
AUTOPSY	AUTOPSIED	89

BY MONTH FOR THE YEAR 1975

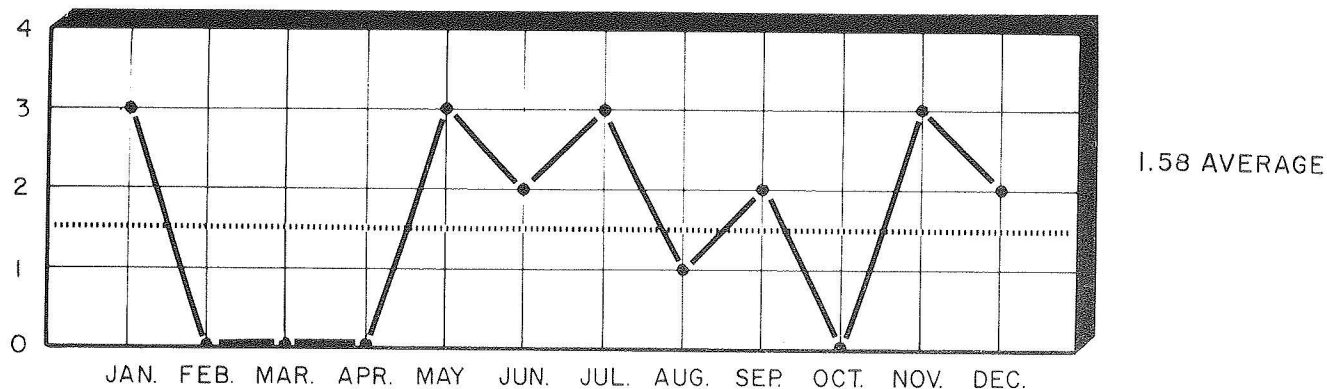

1975  
TOTAL CASES  
19



## FATALITIES FROM VIOLENCE OF UNDETERMINED ORIGIN MONTHLY ALCOHOL INCIDENCE

Table Number 77

MONTH	TOTAL	NOT TESTED												TESTED						STAGES											
		Total		Cleve.		County		Out Of County		Total	Surv'd Too Long		Under Age		Other		Total	Neg.		Pos.		0.01% 0.04%	0.05% 0.09%	0.10% 0.14%	0.15% 0.19%	0.20% 0.24%	0.25% 0.29%	0.30% or over			
		M	F	M	F	M	F	M	F	M	F	M	F	M	F	M	F	M	F	M	F	M	F	M	F	M	F	M	F	M	F
JANUARY	3	3		2				1		1		1				2	1		1								1				
FEBRUARY																															
MARCH																															
APRIL																															
MAY	3	2	1	1		1	1			1	1				1	1			1										1		
JUNE	2	2		1		1									2		1		1			1									
JULY	3	1	2	1	2					1	1	1			1			1													
AUGUST	1	1		1											1				1				1								
SEPTEMBER	2	1	1		1	1									1	1			1	1				1			1				
OCTOBER																															
NOVEMBER	3	1	2	1	1		1				1			1		1		1	1				1								
DECEMBER	2	2		1		1									2		1		1				1								
<b>TOTAL</b>	<b>19</b>	<b>13</b>	<b>6</b>	<b>8</b>	<b>4</b>	<b>4</b>	<b>2</b>	<b>1</b>		<b>3</b>	<b>3</b>	<b>2</b>		<b>1</b>	<b>1</b>	<b>2</b>	<b>10</b>	<b>3</b>	<b>3</b>	<b>2</b>	<b>7</b>	<b>1</b>		<b>1</b>	<b>3</b>	<b>1</b>		<b>1</b>	<b>1</b>	<b>1</b>	

## CAUSE OF DEATH-ALCOHOL INCIDENCE

Table Number 78

CAUSE OF DEATH	TOTAL	NOT TESTED												TESTED						STAGES											
		Total		Cleve.		County		Out Of County		Total	Surv'd Too Long		Under Age		Other		Total	Neg.		Pos.		0.01% 0.04%	0.05% 0.09%	0.10% 0.14%	0.15% 0.19%	0.20% 0.24%	0.25% 0.29%	0.30% or over			
		M	F	M	F	M	F	M	F	M	F	M	F	M	F	M	F	M	F	M	F	M	F	M	F	M	F	M	F		
Asphyxiation by Carbon Monoxide	2	2					2							1			1			1											
Asphyxiation by Drowning	6	4	2	3	1	1	1								4	2	1	2	3				1			1		1			
Injury to Body	5	4	1	3	1			1		1	1	1			1	3		2	1											1	
Injury to Head	3	2	1	2	1					1	1	1			1				1				1								
Poisoning	3	1	2		1	1	1					1			1	1	1			1	1			1							
<b>TOTAL</b>	<b>19</b>	<b>13</b>	<b>6</b>	<b>8</b>	<b>4</b>	<b>4</b>	<b>2</b>	<b>1</b>		<b>3</b>	<b>3</b>	<b>2</b>		<b>1</b>	<b>1</b>	<b>2</b>	<b>10</b>	<b>3</b>	<b>3</b>	<b>2</b>	<b>7</b>	<b>1</b>		<b>1</b>	<b>3</b>	<b>1</b>		<b>1</b>	<b>1</b>	<b>1</b>	

# FATALITIES FROM VIOLENCE OF UNDETERMINED ORIGIN

## AGE-RACE-ALCOHOL INCIDENCE

Table Number 79

AGE	MODE	TOTAL	NOT TESTED												TESTED						STAGES											
			Total		Surv'd Too Long		Under Age		Other		Total		Neg.		Pos.		0.01% 0.04%	0.05% 0.09%	0.10% 0.14%	0.15% 0.19%	0.20% 0.24%	0.25% 0.29%	0.30% or over									
			M	F	M	F	M	F	M	F	M	F	M	F	M	F	M	F	M	F	M	F	M	F	M	F	M	F				
Under 1 Year	White																															
	Non-White																															
1 - 4	White																															
	Non-White	1		1		1				1																						
5 - 9	White																															
	Non-White																															
10 - 14	White																															
	Non-White																															
15 - 19	White																															
	Non-White	1		1								1		1																		
20 - 24	White	3		3		1				1		2				2			1		1											
	Non-White	1		1									1		1																	
25 - 29	White	1		1								1			1											1						
	Non-White																															
30 - 34	White																															
	Non-White	1		1		1		1																								
35 - 39	White	1		1								1		1																		
	Non-White																															
40 - 44	White																															
	Non-White																															
45 - 49	White	1		1								1			1				1													
	Non-White																															
50 - 54	White																															
	Non-White	1		1								1		1							1											
55 - 59	White																															
	Non-White	1		1								1		1												1						
60 - 64	White	2		1		1				1		1		1				1														
	Non-White	1		1								1		1																		
65 - 69	White	1		1								1		1																		
	Non-White	1		1								1		1				1														
70 - 74	White																															
	Non-White																															
75 - 79	White	1		1		1		1																								
	Non-White	1		1		1					1																					
TOTAL	White	10	7	3	2	1	1			1	1	5	2	1	1	4	1		1	2	1			1								
	Non-White	9	6	3	1	2	1			1	1	5	1	2	1	3			1			1				1						
GRAND TOTAL		19	13	6	3	3	2			1	1	10	3	3	2	7	1		1	3	1			1	1	1						

# NATURAL CAUSES

FOR A PERIOD OF TWELVE YEARS

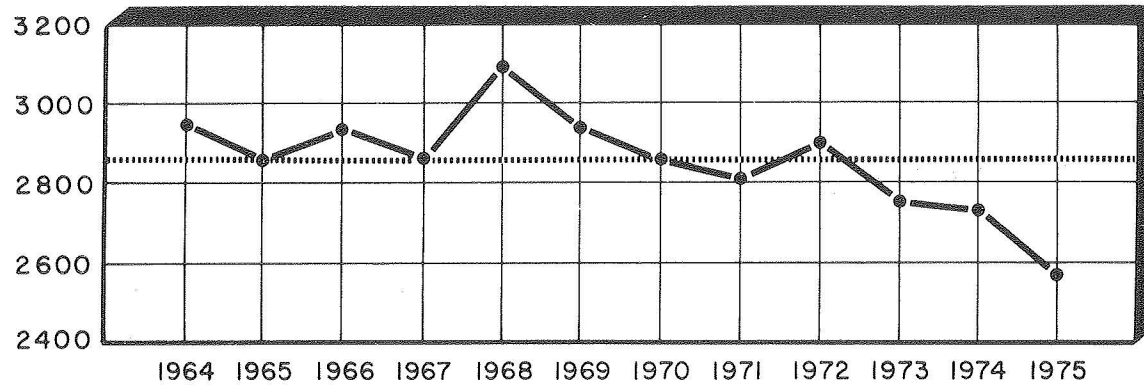

2854.0 AVERAGE

	NUMBER	PER CENT	
SEX	MALE	1594	62
	FEMALE	976	38
RACE	WHITE	1879	73
	NON - WHITE	691	27
ALCOHOL	TESTED	2089	81
	POSITIVE	220	11
AUTOPSY	AUTOPSIED	622	24

BY MONTH FOR THE YEAR 1975

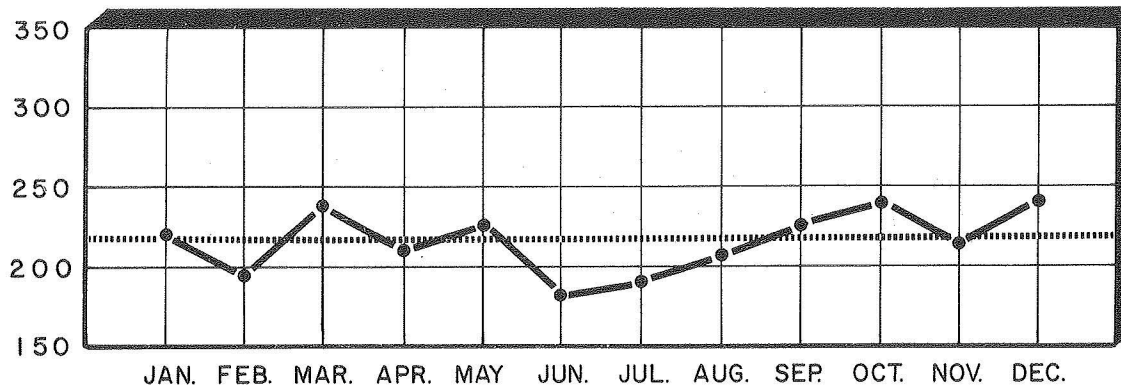

214.2 AVERAGE

1975  
TOTAL CASES  
2570

## DEATHS FROM NATURAL CAUSES MONTHLY ALCOHOL INCIDENCE

Table Number 80

MONTH	TOTAL	NOT TESTED										TESTED						STAGES													
		Total		Total		Surv'd Too Long		Under Age		Other		Total		Neg.		Pos.		0.01% 0.04%		0.05% 0.09%		0.10% 0.14%		0.15% 0.19%		0.20% 0.24%		0.25% 0.29%		0.30% or over	
		M	F	M	F	M	F	M	F	M	F	M	F	M	F	M	F	M	F	M	F	M	F	M	F	M	F	M	F	M	F
JANUARY	220	133	87	17	20	4	6		2	13	12	116	67	102	62	14	5	5		2		2	1	1	1		2	2		2	1
FEBRUARY	198	123	75	18	18	2	1	3	3	13	14	105	57	87	52	18	5	1	1	5	1	2	2	2		5				3	1
MARCH	233	151	82	28	17	8	2	4	3	16	12	123	65	110	58	13	7	1	1	5	4	3	1	1		1	1			2	
APRIL	210	137	73	19	18	5	3	1	2	13	13	118	55	102	49	16	6	5	2	5	2	2		1						3	2
MAY	226	136	90	21	23	4	10	3	3	14	10	115	67	105	63	10	4	2	1	3	1	2	1				1	2		1	
JUNE	179	112	67	14	18	5	3	3	4	6	11	98	49	85	46	13	3	1		2	1	5		2		1	1	1		1	1
JULY	187	110	77	19	15	3	7	3	2	13	6	91	62	79	59	12	3	1	2	5		2		1	1			1		2	
AUGUST	204	130	74	23	21	11	7	1	2	11	12	107	53	95	48	12	5		2	4	2	5			1	2				1	
SEPTEMBER	225	135	90	25	25	8	4	2	5	15	16	110	65	99	64	11	1	4		2		2		1	1	1				1	
OCTOBER	236	141	95	26	21	5	3	6	2	15	16	115	74	101	68	14	6	4	2	2	1	1				1	1	2		4	2
NOVEMBER	214	140	74	21	18	8	5	1		12	13	119	56	104	52	15	4	2		4	1	4	1	2			1			3	1
DECEMBER	238	146	92	19	17	8	3	3	2	8	12	127	75	110	69	17	6		1	4	2	2	1	1			1	4		6	1
<b>TOTAL</b>	<b>2570</b>	<b>1594</b>	<b>976</b>	<b>250</b>	<b>231</b>	<b>71</b>	<b>54</b>	<b>30</b>	<b>30</b>	<b>149</b>	<b>147</b>	<b>1344</b>	<b>745</b>	<b>1179</b>	<b>690</b>	<b>165</b>	<b>55</b>	<b>26</b>	<b>12</b>	<b>43</b>	<b>15</b>	<b>32</b>	<b>7</b>	<b>12</b>	<b>4</b>	<b>11</b>	<b>8</b>	<b>12</b>	<b>29</b>	<b>9</b>	

# DEATHS FROM NATURAL CAUSES

## INTERNATIONAL CODE OF CAUSES OF DEATH LISTED BY MONTH

**Table Number 81**

CLASSIFICATION OF DISEASES BY CODE*	JAN.		FEB.		MAR.		APRIL		MAY		JUNE		JULY		AUG.		SEPT.		OCT.		NOV.		DEC.		TOTAL		GRAND
	M	F	M	F	M	F	M	F	M	F	M	F	M	F	M	F	M	F	M	F	M	F	M	F	M	F	TOTAL
Infective and Parasitic Diseases											1				1	1							1		3	1	4
Neoplasms	4	2	1	2	2	6	2	1	3	4		2	8	2	3	1	7	7	7	4	4	2	5	3	46	36	82
Allergic, Endocrine System, Metabolic, and Nutritional Diseases		1	1			1			2	1			2	1		4	1	1			1	1		1	7	11	18
Diseases of the Blood and Blood-Forming Organs																							1		1		1
Mental, Psychoneurotic, and Personality Disorders**			4	2	2		2	1	2			1	1			1			1		1	1	2		15	6	21
Diseases of the Nervous System and Sense Organs	2				1	3			2	3		1	3		2	2	1		2				1		14	10	24
Diseases of the Circulatory System	114	71	95	61	125	58	121	60	113	72	96	54	83	66	115	54	114	74	112	80	121	64	126	77	1335	791	2126
Diseases of the Respiratory System	6	6	11	4	7	7	5	5	5	4	4	4	4	2	3	2	5	6	9	7	6	2	4	3	69	52	121
Diseases of the Digestive System	5	6	11	2	12	7	6	5	7	4	11	4	9	2	7	8	4	1	10	4	4	2	6	5	92	50	142
Diseases of the Genito-Urinary System				2																		1				3	3
Deliveries and Complications of Pregnancy, Childbirth, and the Puerperium																											
Diseases of the Skin and Cellular Tissue																											
Diseases of the Bones and Organs of Movement				1											1											2	2
Congenital Malformations	2	1			1				2	1		1		3		1	2				2	1	1	1	10	9	19
Certain Diseases of Early Infancy					1		1	1		1								1							2	3	5
Symptoms, Senility, and Ill-Defined Conditions				1																			1			2	2
<b>TOTAL</b>	<b>133</b>	<b>87</b>	<b>123</b>	<b>75</b>	<b>151</b>	<b>82</b>	<b>137</b>	<b>73</b>	<b>136</b>	<b>90</b>	<b>112</b>	<b>67</b>	<b>110</b>	<b>77</b>	<b>130</b>	<b>74</b>	<b>135</b>	<b>90</b>	<b>141</b>	<b>95</b>	<b>140</b>	<b>74</b>	<b>146</b>	<b>92</b>	<b>1594</b>	<b>976</b>	<b>2570</b>

\* International Classification of Diseases by World Health Organization: Volume 1.

\*\* In Mental, Psychoneurotic, and Personality Disorders, 19 were due to Alcoholism.

# AUTOPSIES-DEATHS FROM NATURAL CAUSES

## INTERNATIONAL CODE OF CAUSES OF DEATH LISTED BY MONTH

Table Number 82

CLASSIFICATION OF DISEASES BY CODE *	JAN.		FEB.		MAR.		APRIL		MAY		JUNE		JULY		AUG.		SEPT.		OCT.		NOV.		DEC.		TOTAL		GRAND TOTAL	
	M	F	M	F	M	F	M	F	M	F	M	F	M	F	M	F	M	F	M	F	M	F	M	F	M	F		
Infective and Parasitic Diseases											1					1	1							1		3	1	4
Neoplasms	1					1							1			1				1				1		3	3	6
Allergic, Endocrine System, Metabolic, and Nutritional Diseases				1			1			1				2	1				1			1	1		1	5	5	10
Diseases of the Blood and Blood-Forming Organs																												
Mental, Psychoneurotic, and Personality Disorders**			4	2			1	1	2			1	1									1	1	1		10	5	15
Diseases of the Nervous System and Sense Organs	1				1	3			1	2		1	3			1	1		2		1			1	10	8	18	
Diseases of the Circulatory System	24	10	19	9	24	6	23	9	18	10	19	11	16	9	16	9	26	11	27	14	21	4	27	9	260	111	371	
Diseases of the Respiratory System	2	5	10	4	2	5	3	4	2	3	3	3	3	2	3	2	3	5	9	5	2	1	3	1	45	40	85	
Diseases of the Digestive System	3	6	7		8	4	5	3	4	2	8	2	6	2	2	5	3	1	7	4	3	2	6	2	62	33	95	
Diseases of the Genito-Urinary System				2																			1			3	3	
Deliveries and Complications of Pregnancy, Childbirth, and the Puerperium																												
Diseases of the Skin and Cellular Tissue																												
Diseases of the Bones and Organs of Movement																												
Congenital Malformations	1								1	1		1				1	1					2	1		1	5	5	10
Certain Diseases of Early Infancy					1			1		1							1								1	3	4	
Symptoms, Senility, and Ill-Defined Conditions				1																						1	1	
<b>TOTAL</b>	<b>32</b>	<b>21</b>	<b>41</b>	<b>18</b>	<b>36</b>	<b>20</b>	<b>32</b>	<b>18</b>	<b>29</b>	<b>19</b>	<b>31</b>	<b>19</b>	<b>32</b>	<b>14</b>	<b>21</b>	<b>20</b>	<b>35</b>	<b>19</b>	<b>45</b>	<b>24</b>	<b>31</b>	<b>11</b>	<b>39</b>	<b>15</b>	<b>404</b>	<b>218</b>	<b>622</b>	

\* International Classification of Diseases by World Health Organization: Volume 1.

\*\* In Mental, Psychoneurotic, and Personality Disorders, 14 were due to Alcoholism.

## DEATHS FROM NATURAL CAUSES

### MONTHS AND AGE GROUPS

Table Number 83

AGE	JAN.		FEB.		MAR.		APRIL		MAY		JUNE		JULY		AUG.		SEPT.		OCT.		NOV.		DEC.		TOTAL		GRAND TOTAL	
	M	F	M	F	M	F	M	F	M	F	M	F	M	F	M	F	M	F	M	F	M	F	M	F	M	F		
Under 1 Year		5	3	3	2	2	2	3	1	2	2	3	4	1	1	2	1	5	6	3	2			1	2	25	31	56
1 - 4					1	1	1		1					1								1				3	3	6
5 - 9					1					1												1	1			2	2	4
10 - 14					1					1							1		2			1		2		8		8
15 - 19	1													1	1		1					2				5	1	6
20 - 24		1		1					3	1	1	1	2			1			1	1	1				1	8	7	15
25 - 29	1		2		2	3	1		2	2		1	1	4		1	2		4		1					16	11	27
30 - 34	1	1	1	1			1		3	1	2	1	1	1		3	2	2	2	2	1	2	1	1	1	15	15	30
35 - 39	2	2		3	5	3	3	2	4	2	3		2	2	2	1	1		3	3	4	2	1	1	1	30	21	51
40 - 44	4	3	7	3	5	1	7	4	6	3	6	2	5	1	5	4	3	2	5	5	3	3	9	3	65	34	99	
45 - 49	6	3	9	4	6	7	10	5	8	3	9	5	7	2	8	3	11	2	4	1	10	2	5	3	93	40	133	
50 - 54	16	6	13	4	15	3	18	4	17	2	7	3	10	4	9	9	10	3	13	3	13	2	13	9	154	52	206	
55 - 59	18	6	11	4	22	4	20	5	18	4	15	5	11	8	11	2	15	4	23	10	14	5	17	10	195	67	262	
60 - 64	19	6	18	8	22	7	12	2	15	9	18	5	18	10	29	8	21	16	18	13	20	10	30	13	240	107	347	
65 - 69	20	4	12	9	14	12	20	7	16	12	16	2	21	6	20	12	21	10	19	7	21	10	17	8	217	99	316	
70 - 74	15	18	18	10	15	12	13	12	16	14	10	14	11	4	17	12	11	14	13	14	21	8	17	11	177	143	320	
75 - 79	14	12	9	9	17	9	12	7	10	16	7	11	8	10	4	8	12	11	9	18	12	9	12	11	126	131	257	
80 - over	16	20	20	16	23	18	17	22	15	18	16	14	9	22	23	8	23	21	19	15	14	19	20	19	215	212	427	
<b>TOTAL</b>	<b>133</b>	<b>87</b>	<b>123</b>	<b>75</b>	<b>151</b>	<b>82</b>	<b>137</b>	<b>73</b>	<b>136</b>	<b>90</b>	<b>112</b>	<b>67</b>	<b>110</b>	<b>77</b>	<b>130</b>	<b>74</b>	<b>135</b>	<b>90</b>	<b>141</b>	<b>95</b>	<b>140</b>	<b>74</b>	<b>146</b>	<b>92</b>	<b>1594</b>	<b>976</b>	<b>2570</b>	

# AUTOPSIES-DEATHS FROM NATURAL CAUSES

## MONTH AND AGE GROUPS

Table Number 84

AGE	JAN.		FEB.		MAR.		APRIL		MAY		JUNE		JULY		AUG.		SEPT.		OCT.		NOV.		DEC.		TOTAL		GRAND TOTAL
	M	F	M	F	M	F	M	F	M	F	M	F	M	F	M	F	M	F	M	F	M	F	M	F	M	F	
Under 1 Year		5	3	3	2	2	1	3	1	2	2	3	4		1	2	1	5	6	3	2		1	2	24	30	54
1 - 4						1			1												1			1	2	3	
5 - 9					1					1											1	1		2	2	4	
10 - 14					1													1				1		3		3	
15 - 19	1																1				2			4		4	
20 - 24				1					2		1	1	2		1			1	1	1				7	4	11	
25 - 29			2		1	3	1		2	2		1	1	4	1	2		4		1				14	11	25	
30 - 34	1		1	1			1		1	1	2	1	1		2	2	1	2	1	1	2	1	1	13	10	23	
35 - 39		2		2	5	2	2	2	3	2	4		2	2	1	1	1		2	2	3	2	1	1	24	18	42
40 - 44	2	2	6	2	3	1	6	2	6	2	4	2	4		4	4	3	2	2	5	1	1	8	3	49	26	75
45 - 49	5		5	2	5	3	4	3	3	3	4	3	4	1	5		6	2	4	1	8		4		57	18	75
50 - 54	5	3	8	4	9	2	8	2	7	1	4	1	4	3	3	5	4	2	7		4	1	9	4	72	28	100
55 - 59	7	4	5	2	5	2	4	1	2	1	2	3	4	1	1		6	1	7	5	3	1	3	1	49	22	71
60 - 64	4	1	5			1	1				4	1	3	1	2	1	2	5	6	1	2	1	7	1	36	13	49
65 - 69	3	2	3		1	1	3	1	1	1	2		2		2	1	2	1	1	1	2		1	1	23	9	32
70 - 74			1	1		2	1			1	1				1		1			2	1		2	1	8	7	15
75 - 79	2		1		1			1				1			1		1		1	1					7	3	10
80 - over	2	2	1		2			3		2	1	2	1	2		2	3		1	1		1			11	15	26
<b>TOTAL</b>	<b>32</b>	<b>21</b>	<b>41</b>	<b>18</b>	<b>36</b>	<b>20</b>	<b>32</b>	<b>18</b>	<b>29</b>	<b>19</b>	<b>31</b>	<b>19</b>	<b>32</b>	<b>14</b>	<b>21</b>	<b>20</b>	<b>35</b>	<b>19</b>	<b>45</b>	<b>24</b>	<b>31</b>	<b>11</b>	<b>39</b>	<b>15</b>	<b>404</b>	<b>218</b>	<b>622</b>



# DEATHS FROM NATURAL CAUSES

## INTERNATIONAL CODE OF CAUSES OF DEATH LISTED BY AGE GROUPS

Table Number 85

CLASSIFICATION OF DISEASES BY CODE*	Under 1 year		1 - 4		5 - 9		10 - 14		15 - 19		20 - 24		25 - 29		30 - 34		35 - 39		40 - 44		45 - 49		50 - 54		55 - 59		60 - 64		65 - 69		70 - 74		75 - 79		80-over		TOTAL		GRAND			
	M	F	M	F	M	F	M	F	M	F	M	F	M	F	M	F	M	F	M	F	M	F	M	F	M	F	M	F	M	F	M	F	M	F	M	F	TOTAL					
																																									TOTAL	
Infective and Parasitic Diseases															1	1																					3	1	4			
Neoplasms							1					1			1					2	3	4	2	7	4	6	5	12	2	5	6	2	7	7	4	46	36	82				
Allergic, Endocrine System, Metabolic, and Nutritional Diseases											2		1	1			2	1					1	1	1	1			2		3				1	7	11	18				
Diseases of the Blood and Blood-Forming Organs																											1										1		1			
Mental, Psychoneurotic, and Personality Disorders**												1			1		1	3		1	3	2		1	1	1	1	3			1			1			15	6	21			
Diseases of the Nervous System and Sense Organs	2	2				1			2		3	1	3	4			1		1				1	1		1											14	10	24			
Diseases of the Circulatory System		1				1		2		3		1	3	5	1	10	8	21	8	45	22	74	23	123	39	166	54	214	94	187	87	164	131	118	119	201	201	1335	791	2126		
Diseases of the Respiratory System	20	23	2	2			1							2			2	1		3	1	4	6	1	10	2	10	4	6	3	5	2	3	3	3	2	69	52	121			
Diseases of the Digestive System						1		1				2		3	2	3	5	5	6	15	9	14	6	18	5	8	5	6	3	8	3	2	1	3	2	3	3	92	50	142		
Diseases of the Genito-Urinary System												1					1							1															3		3	
Deliveries and Complications Of Pregnancy, Childbirth, and the Puerperium																																										
Diseases of the Skin and Cellular Tissue																																										
Diseases of the Bones and Organs of Movement																	1																							2		2
Congenital Malformations	1	2	1	1		1	3			1		1	3	1			1				1			2														10	9	19		
Certain Diseases of Early Infancy	2	3																																					2	3	5	
Symptoms, Senility, and Ill-Defined Conditions																																							1		2	2
<b>TOTAL</b>	<b>25</b>	<b>31</b>	<b>3</b>	<b>3</b>	<b>2</b>	<b>2</b>	<b>8</b>	<b>5</b>	<b>1</b>	<b>8</b>	<b>7</b>	<b>16</b>	<b>11</b>	<b>15</b>	<b>15</b>	<b>30</b>	<b>21</b>	<b>65</b>	<b>34</b>	<b>93</b>	<b>40</b>	<b>154</b>	<b>52</b>	<b>195</b>	<b>67</b>	<b>240</b>	<b>107</b>	<b>217</b>	<b>99</b>	<b>177</b>	<b>143</b>	<b>126</b>	<b>131</b>	<b>215</b>	<b>212</b>	<b>1594</b>	<b>976</b>	<b>2570</b>				

\* International Classification of Diseases by World Health Organization: Volume 1.

\*\* In Mental, Psychoneurotic, and Personality Disorders, 19 were due to Alcoholism.



# ABORTIONS

FOR A PERIOD OF TWELVE YEARS

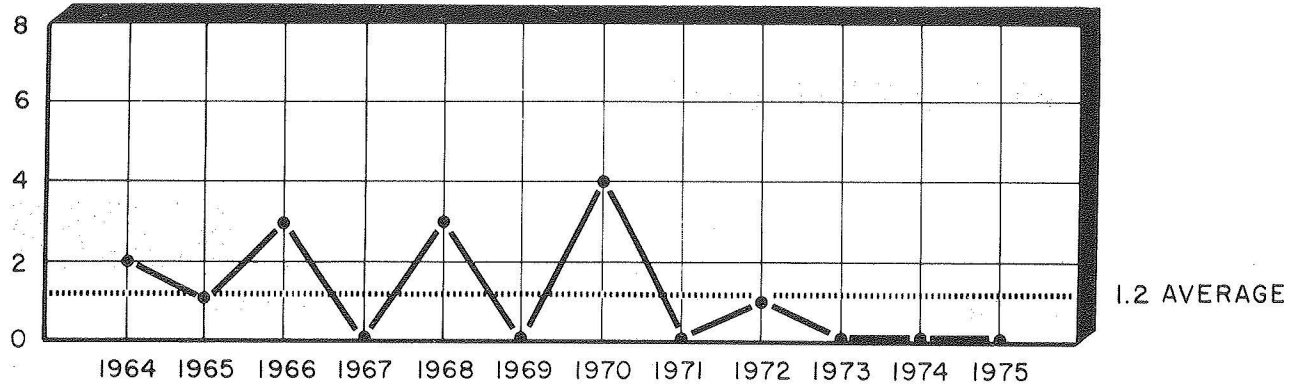

	NUMBER	PER CENT
SEX	MALE	0
	FEMALE	0
RACE	WHITE	0
	NON - WHITE	0
ALCOHOL	TESTED	0
	POSITIVE	0
AUTOPSY	AUTOPSIED	0

BY MONTH FOR THE YEAR 1975

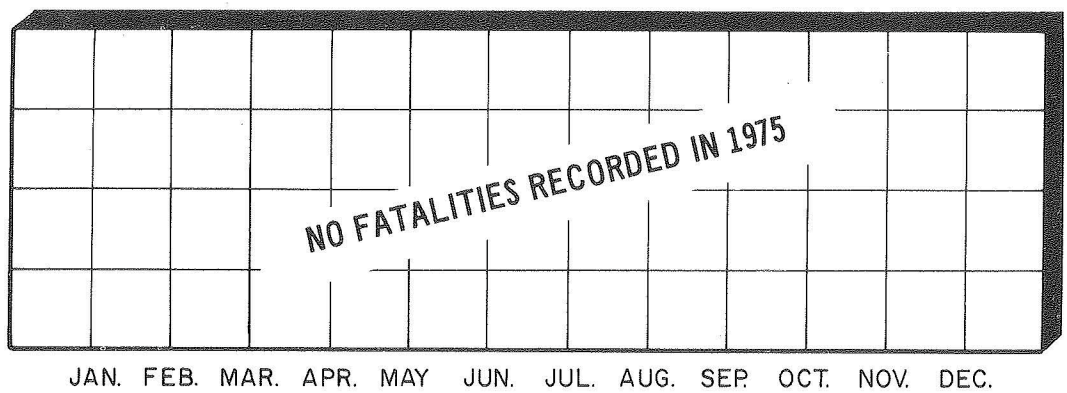

1975  
TOTAL CASES  
0

JAN. FEB. MAR. APR. MAY JUN. JUL. AUG. SEP. OCT. NOV. DEC.

## ABORTION FATALITIES

Table Number 87

	SINGLE		MARRIED	
MONTH	WHITE	NON-WHITE	WHITE	NON-WHITE
	<i>NO FATALITIES RECORDED IN 1975</i>			
<b>TOTAL</b>	0	0	0	0

# NEONATAL AND INTRA-UTERINE DEATHS

FOR A PERIOD OF TWELVE YEARS

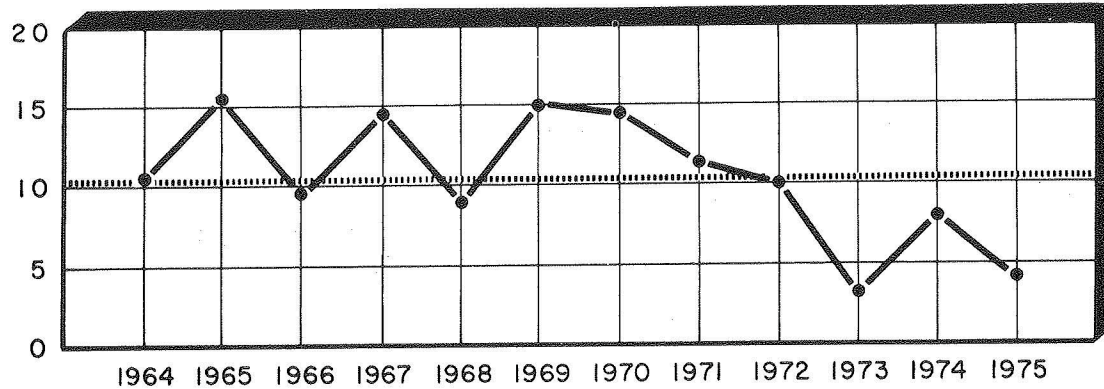

10.3 AVERAGE

	NUMBER	PER CENT	
SEX	MALE	3	75
	FEMALE	1	25
RACE	WHITE	2	50
	NON - WHITE	2	50
ALCOHOL	TESTED	0	0
	POSITIVE	0	0
AUTOPSY	AUTOPSIED	1	25

BY MONTH FOR THE YEAR 1975

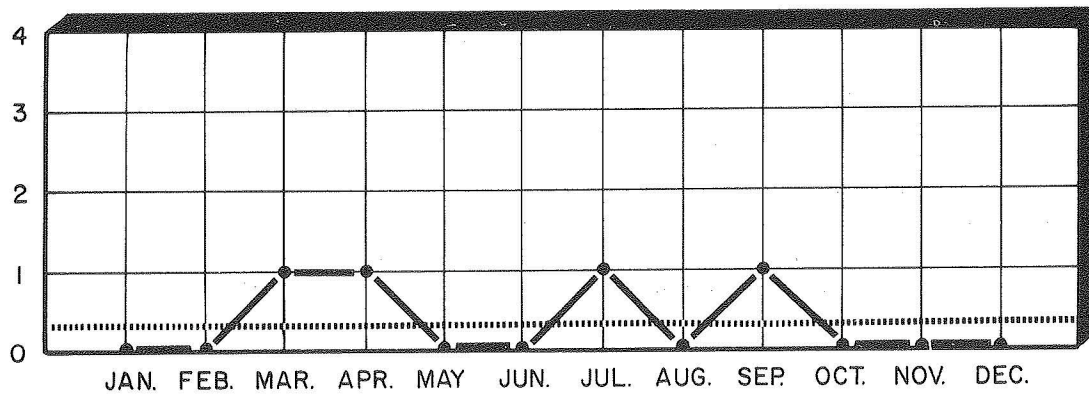

0.3 AVERAGE

1975  
TOTAL CASES  
4

# UNDETERMINED CAUSES

FOR A PERIOD OF TWELVE YEARS

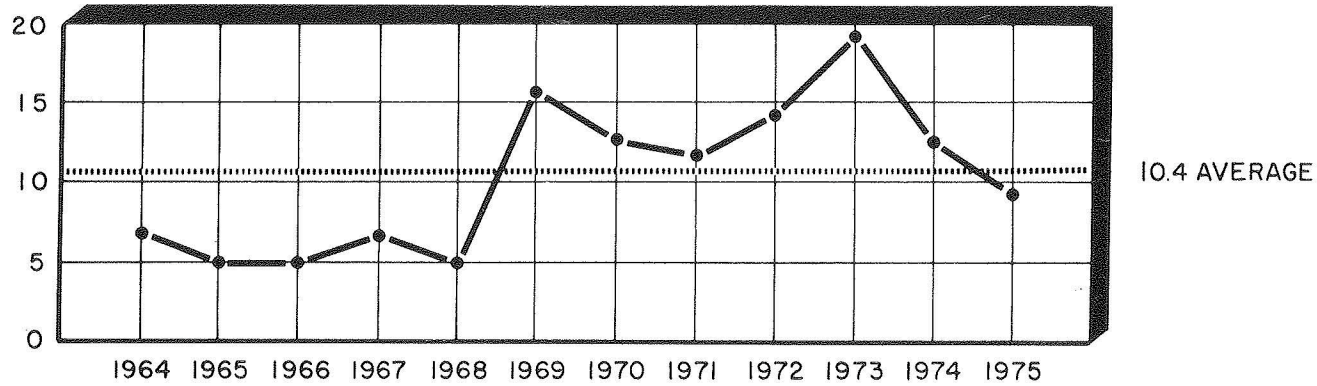

	NUMBER	PER CENT	
SEX	MALE	3	33
	FEMALE	6	67
RACE	WHITE	3	33
	NON - WHITE	6	67
ALCOHOL	TESTED	6	67
	POSITIVE	1	11
AUTOPSY	AUTOPSIED	7	78

BY MONTH FOR THE YEAR 1975

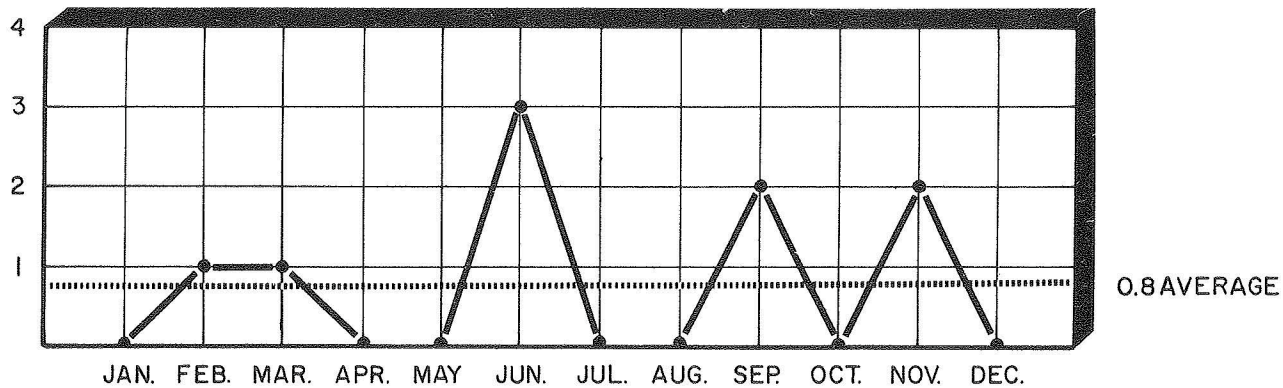

1975  
TOTAL CASES  
9

## DEATHS FROM UNDETERMINED CAUSES

Table Number 90

COLOR	SEX	AGE	MARITAL STATUS	DATE OF DEATH	OCCUPATION	WHERE DEATH OCCURRED	CASE NUMBER
W	F	31	Single	2/21/75	Attorney	Mayfield Heights	157149
C	F	71	Divorced	3/24/75	Dietitian	Cleveland	157501
C	M	28	Single	6/15/75	Laborer	Cleveland	158397
C	F	26	Divorced	6/15/75	Housewife	Cleveland	158407
C	F	13	Single	6/26/75	Student	Cleveland	158512
C	F	17	Single	9/11/75	Student	Cleveland	159300
W	M	48	Single	9/16/75	Truck Driver	Cleveland	159357
C	M	19	Single	11/3/75	None	Cleveland	159932
W	F	53	Single	11/22/75	Nurse	Richmond Heights	160134

8 cases autopsied but no cause of death could be assigned.

Advanced Postmortem Decomposition in 1 case.

Toxicological examinations and alcohol determinations conducted on 6 cases.

Alcohol determinations resulted in 1 positive case and 5 negative cases.

# TOXICOLOGY LABORATORY REPORT

1975

Table Number 91

	CASES INVESTIGATED	ANALYSES
CUYAHOGA COUNTY CORONER'S OFFICE	3,036*	19,225
SOURCES OF OTHER SPECIMENS (Police dept., other coroners, local hospitals)	4,260	16,233
TOTAL	7,296	35,458

\* 75% of CUYAHOGA COUNTY CORONER'S CASES



# TOXICOLOGY LABORATORY REPORT

**Table Number 91 A**

ANALYSES	CUYAHOGA COUNTY CORONER'S LABORATORY CASES				OUTSIDE	TOTAL
	CASES		SPECIMENS ANALYSED		CASES	
	TESTED*	POSITIVE***	POSITIVE**	TESTED	ANALYSES	
Blood Alcohol	3031	615	615	3031	693	3724
Urine Alcohol	1198	366	366	1198	79	1277
Isopropyl Alcohol	806	14	38	1212	561	1773
Acetones	868	28	39	1019	622	1641
Aldehydes	868	1	1	1019	102	1121
Methanol	868	4	5	1019	660	1679
Carbon Monoxide	146	80	80	146	67	213
Sugars	1198	75	75	1198	7	1205
Barbiturates	690	47	93	749	3182	3931
Salicylates	1198	75	105	1227	199	1426
Mercury	2	1	2	3	1	4
Arsenic	3	0	0	4	22	26
Cyanide	2	0	0	3	2	5
Chloral Hydrates	6	3	3	7	15	22
Opiates	667	82	197	823	394	1217
Doriden	16	4	8	22	103	125
Phenothiazines	1198	31	42	1225	230	1455
Local Anesthetics	3	3	5	5	15	20
Antihistamines	4	3	6	7	21	28
Methadone	752	20	20	752	1386	2138
Amphetamine	752	8	8	752	1386	2138
Propoxyphene	752	20	20	752	1386	2138
Cocaine	752	20	20	752	1386	2138
Amitriptyline	752	9	9	752	1386	2138
Paraldehydes	0	0	0	0	4	4
Aminophyllines	0	0	0	0	7	7
Bromides	0	0	0	0	29	29
Meprobamate	4	0	0	5	56	61
Dilantin	24	12	12	24	1811	1835
Chlordiazepoxide	300	6	10	300	116	416
Diazepam	300	6	6	300	116	416
Noludar	300	6	6	300	116	416
Ethchlorvynol	300	0	0	300	13	313
Acetaminophen	300	9	9	300	13	313
Miscellaneous****	8	4	12	19	47	66
<b>TOTAL</b>	<b>18,068</b>	<b>1552</b>	<b>1812</b>	<b>19,225</b>	<b>16,233</b>	<b>35,458</b>

Replicate analyses are not included in the above data.

\*In any given case several different analyses may be required. Consequently the total number of cases analyzed for each chemical agent as reported in column (1) will not equal the total number of actual cases.

\*\*In a positive case more than one kind of biological material may be analyzed. Thus the number of positive analyses may exceed the number of positive cases.

\*\*\*Positive cases include those where therapeutic levels were detected.

\*\*\*\*Alkaloids (1), Blood Group A (1), Blood Group O (2), Camphor (4), Chlorbutanol (9), Camphorated Oil (1), Carisoprodol (1), Digoxin (1), Draine (1), Ethel Chloride (1), Ethylene Glycol (4), Halogenated Hydrocarbons (6), Hydrocarbons (1), Lighter Fluid (1), Lithium (1), Mono Butyl Ether (1), Naptha (1), Naphthalene (Moth Balls)(1), Other Tricyclics (2), Paradichlorobenzene (1), Pentyl Acetate (1), Petroleum Hydrocarbons (1), Phenacylidine (2), Pine Oil (1), Robaxine (1), Scopolamine (1), Soma (3), Theophylline (6), Toluene (3), Tranxene (3), Warfarin (3).

## SUBSTANCES INVOLVED IN FATAL POISONINGS – 1975

Table Number 93 A

Carbon Monoxide*		69
Ethyl Alcohol and:		
Chlordiazepoxide	1 ✓	
Doxepin	1 ✓	
Flurazepam	1 ✓	
Isopropyl Alcohol	1 ✓	
Methadone	1 ✓	
Opiate	6 ✓	
Phenothiazines	1 ✓	
Propoxyphene	2 ✓	14
Barbiturates	10 ✓	
Barbiturates and another drug	7 ✓	
Barbiturate and Ethyl Alcohol	2 ✓	19
Salicylate	✓	2
Corrosives:		
Lye	1 ✓	
Ammonia	1 ✓	2
Narcotics:		
Opiates	19 ✓	
Hydromorphone	1 ✓	
Methadone and Opiate	2 ✓	22
Other Drugs:		
Chloral Hydrate	1 ✓	
Chlorobutanol	1 ✓	
Desipramine	1 ✓	
Diphenhydramine	1 ✓	
Ethchlorvynol	2 ✓	
Glutethimide	1 ✓	
Insulin	1 ✓	
Methapyrilene	1 ✓	
Pentazocine	1 ✓	
Procaine	1 ✓	
Undetermined	1 ✓	12
Combination of Drugs**	33	33
<b>TOTAL</b>		<b>173</b>

\* Fatalities resulting from smoke inhalation during fire (20).

\*\* Breakdowns of individual drugs in combination with other drugs see tables numbers 14, 29 and 74.

## TRACE EVIDENCE LABORATORY

**Table Number 94**

	CORONER'S CASES	SPECIMENS FROM OTHER SOURCES** RE: CORONER'S CASES	SPECIMENS FROM OTHER SOURCES** RE: CORONER'S CASES COLLECTED BY TRACE EVIDENCE DEPT.	SPECIMENS FROM OTHER SOURCES** NOT RE: CORONER'S CASES	TOTAL
INDIVIDUAL CASES	794*	63	2	22	881
ACTUAL SPECIMENS SUBMITTED	2228	223	17	75	2543
EXAMINATIONS	2822	823	28	222	3895

\* The 794 Coroner's Cases requiring Trace Evidence Examinations represents 19.83% of the total Coroner's Cases for 1975.

\*\* Other Sources: Specimens from investigations submitted by Police and Sheriff's Departments.

### FOR THE YEAR 1975

Personnel of the Trace Evidence Department testified in various courts in the county in trials which required 131 man hours away from the laboratory. They also prepared for 23 cases but were not called as witnesses.

## TRACE EVIDENCE LABORATORY

Table Number 94 A

EXAMINATIONS	CORONER'S CASES	SPECIMENS FROM OTHER SOURCES** RE: CORONER'S CASES	SPECIMENS FROM OTHER SOURCES** COLLECTED BY TRACE EVIDENCE DEPT. RE: CORONER'S CASES	SPECIMENS FROM OTHER SOURCES** NOT RE: CORONER'S CASES	TOTAL
<b>ACID PHOSPHATASE</b>					
Specimens from bodies	71				71
Stains	3	11		55	69
Microscopic exam for spermatozoa					
Specimens from bodies	71				71
Stains	3	1		26	30
<b>BLOOD DETECTION</b>					
"Benzidine" & similar tests		177	7	22	206
<b>BLOOD GROUP DETERMINATIONS</b>					
Fluid blood	672	3		3	678
Stains		157	7	17	181
<b>PRECIPITIN TESTS</b>					
Species identification		165	7	20	192
<b>COMPARISON OF BLOOD FROM RIGHT AND LEFT VENTRICLES OF HEART</b>					
Chloride levels (whole blood)	30				30
Specific gravity (plasma)	30				30
<b>CLOTHING DESCRIPTIONS</b>					
Full descriptions	301			1	302
Inspections	107				107
Stereomicroscopic examinations	99			1	100
Infra-red examinations	75			1	76
<b>NITRITE DETECTION (Walker Test)</b>					
Clothing and related items	429	2		5	436
Other specimens	3				3
Targets	13	112		15	140
Walkers on targets	7	64		2	73

## TRACE EVIDENCE LABORATORY

Table Number 94 A cont

	CORONER'S CASES	SPECIMENS FROM OTHER SOURCES** RE: CORONER'S CASES	SPECIMENS FROM OTHER SOURCES** COLLECTED BY TRACE EVIDENCE DEPT. RE: CORONER'S CASES	SPECIMENS FROM OTHER SOURCES** NOT RE: CORONER'S CASES	TOTAL
<b>HAND EXAMINATIONS</b>					
Trace Metal Detection	346	2		1	349
Primer Residue (Harrison-Gilroy Test)	352	3		1	356
*Atomic Absorption	47	4		1	52
<b>MICROSCOPIC EXAMINATIONS</b>					
Fingernail scrapings	24				24
Gastric contents	15				15
Hair	14	64	2	33	113
Fibers	6	9		4	19
Miscellaneous	10	26		3	39
<b>STEREOMICROSCOPIC EXAMINATIONS</b>					
Powder grains	31				31
Hair	44	1			45
Wound	1				1
<b>PHYSICAL MATCH</b>		3			3
<b>IDENTIFICATION</b>	11				11
<b>LIGATURES</b>	7				7
<b>ANATOMIC SPECIMENS</b>		4			4
<b>SLIDES</b>		15	5	11	31
<b>TOTAL</b>	<b>2822</b>	<b>823</b>	<b>28</b>	<b>222</b>	<b>3895</b>

\* Atomic Absorption Special Study: Samples collected January through September, prepared and submitted for analysis to the Forensic Laboratory of the Alcohol, Tobacco and Firearms Division of the United States Treasury Department.

\*\* Other Sources: Specimens from field investigations submitted by police and sheriff's departments.

## HISTOLOGY LABORATORY REPORT

**Table Number 95**

	CUYAHOGA COUNTY CORONER'S CASES	OTHER SOURCES	TOTAL
<b><u>TISSUE SPECIMENS RECEIVED FROM:</u></b>			
AUTOPSIES	1473	27	1500
BIOPSIES, ECT.	10		10
<b>TOTAL</b>	<b>1483</b>	<b>27</b>	<b>1510</b>
<b><u>SLIDES PREPARED AND STAINED:</u></b>			
ROUTINE HEMATOXYLIN – EOSIN	19,218	316	19,534
<b><u>SPECIAL STAINS FOR DEMONSTRATION OF:</u></b>			
ACID FAST BACTERIA	3		3
E.V.G.	3		3
FAT	40	1	41
METHYLENE SILVER	2		2
TRICHROME	3		3
<b>TOTAL</b>	<b>19,269</b>	<b>317</b>	<b>19,586</b>

## PHOTOGRAPHIC DEPARTMENT

It is a generally accepted fact that only color photography can provide a reasonably accurate record of conditions which cannot be preserved satisfactorily by other means. Thus color photography is required to accurately record evidence at a scene of death or injury, associated evidence, wounds and recognizable features of identification on the body.

For the purpose of selecting the film that would best satisfy our needs, a study which included practical tests and standard routine use was conducted by the Photographic Department of the Cuyahoga County Coroner's Laboratories.

Various materials were evaluated on the basis of the following demands on photography for medicolegal purposes:

1. Accurate record of visible evidence.
2. Maintenance of uninterrupted chain of possession of photographic records.
3. Ability to produce multiple prints of equal quality on paper or projection slides in color and in black and white.
4. Low cost per unit.

In order that expense shall not be a limiting factor in securing sufficient photographic records, the cost per unit must be as low as possible. Most of the evidence presented to the Coroner's Office is perishable and affords no opportunity for retakes or to delay photographing evidence until investigation demonstrates the need for photographic records. Therefore it is desirable to routinely photograph all evidence as soon as possible after it is received.

For many reasons it is desirable to process all films and prints within the department. This procedure maintains the uninterrupted chain of possession, keeping the links at a minimum and expedites availability of prints at any time.

The studies evaluating color photographic materials commercially available demonstrated that 35mm negative color film in bulk quantities satisfied all requirements cited above. In addition, this system provided unique advantages in providing wider exposure latitude and, also, permitting color control, after exposure, over a wide range of deviations. This color system has been used routinely by this department for a period of several years and has proven to be even more satisfactory than anticipated.

### PHOTOGRAPHIC DEPARTMENT REPORT 1975

IDENTIFICATION PICTURES	4032*
PICTURES OF BODIES AND EVIDENCE	11,910*
5' x 7' COLOR PRINTS PRODUCED	7878
COLOR SLIDES ADDED TO FILE	11,910
TOTAL	35,730

\* Includes 27 Out of the County Cases





# THE OATH OF HIPPOCRATES

I SWEAR BY APOLLO THE PHYSICIAN, BY AESCULAPIUS, HYGEIA, AND PANACEA, AND I TAKE TO WITNESS ALL THE GODS, ALL THE GODESSES, TO KEEP ACCORDING TO MY ABILITY AND MY JUDGMENT THE FOLLOWING OATH:

TO CONSIDER dear to me as my parents him who taught me this art; to live in common with him and if necessary to share my goods with him; to look upon his children as my own brothers, to teach them this art if they so desire without fee or written promise; to impart to my sons and the sons of the master who taught me and the disciples who have enrolled themselves and have agreed to the rules of the profession, but to these alone, the precepts and the instruction.

I WILL PRESCRIBE regimen for the good of my patients according to my ability and my judgment and never do harm to anyone. To please no one will I prescribe a deadly drug, nor give advice which may cause his death. Nor will I give a woman a pessary to procure abortion. But I will preserve the purity of my life and my art.

I WILL NOT cut for stone, even for patients in whom the disease is manifest; I will leave this operation to be performed by practitioners (specialists in this art).

IN EVERY HOUSE where I come I will enter only for the good of my patients, keeping myself far from all intentional ill-doing and all seduction, and especially from the pleasures of love with women or with men, be they free or slaves.

ALL THAT MAY come to my knowledge in the exercise of my profession or in daily commerce with men, which ought not to be spread abroad, I will keep secret and will never reveal.

IF I KEEP this oath faithfully, may I enjoy my life and practice my art, respected by all men and in all times; but if I swerve from it or violate it, may the reverse be my lot.

