

Coroner's Statistical Report Cuyahoga County, Ohio

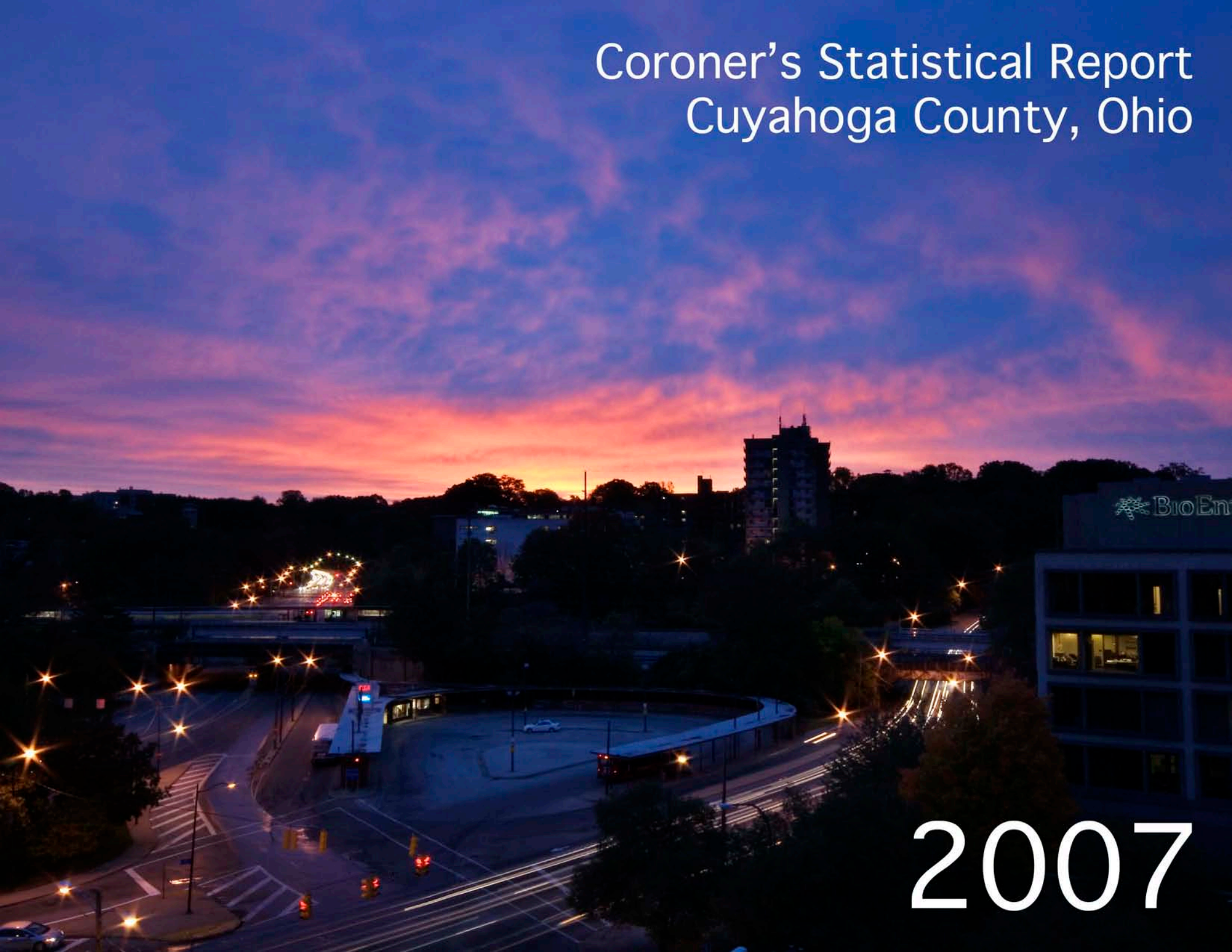

2007

CUYAHOGA COUNTY CORONER'S STATISTICAL REPORT

2007

**FRANK P. MILLER III, M.D.
CORONER**

**SAMUEL R. GERBER BUILDING
11001 CEDAR AVENUE, CLEVELAND, OHIO 44106**

NUMBER OF CASES

2007 NUMBER OF CORONER'S CASES

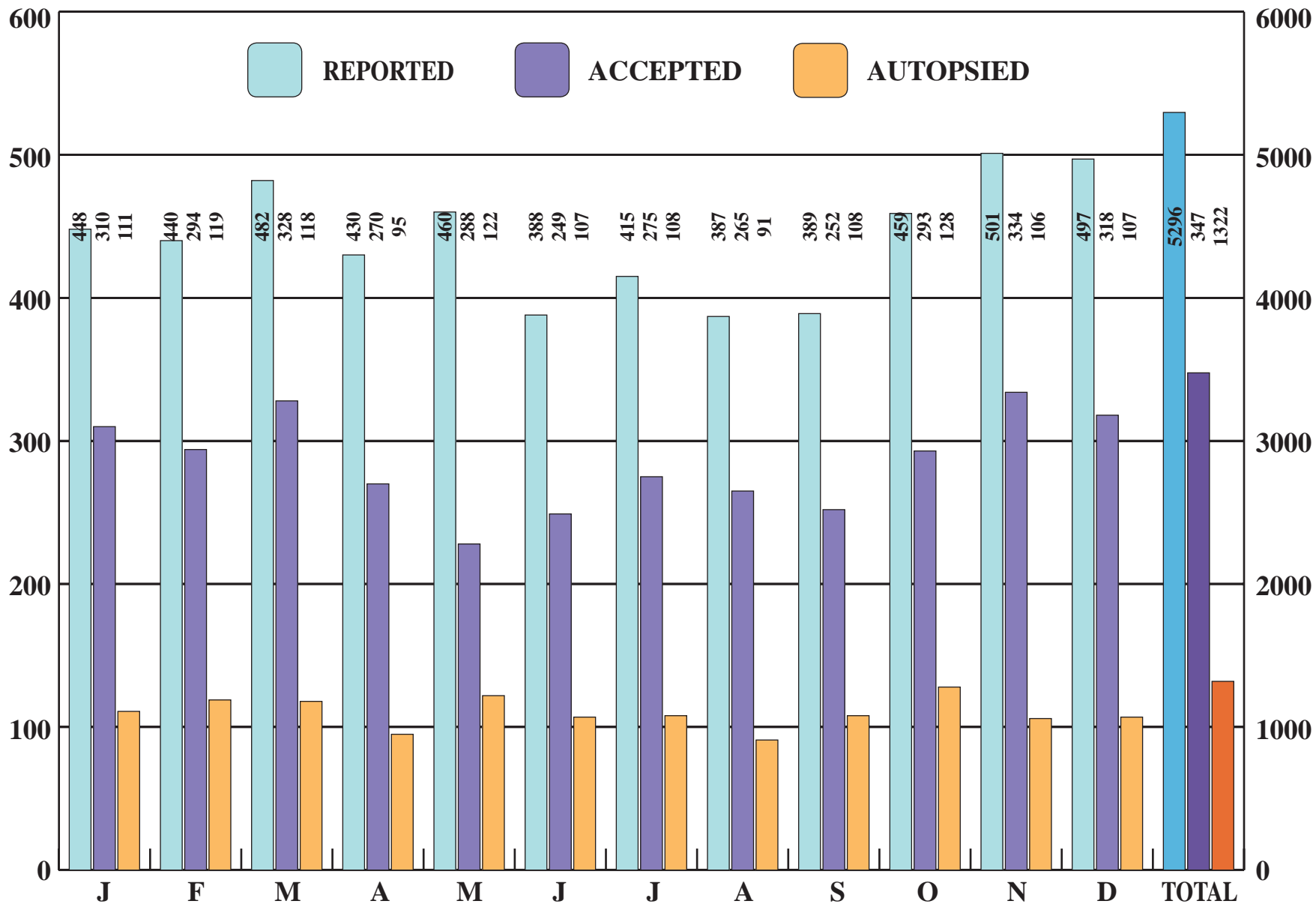

TABLE OF CONTENTS

NUMBER OF CASES REPORTED, ACCEPTED, AND AUTOPSIED	2
INTRODUCTION.....	7
TRENDS	24
SUMMARY OF CORONER'S CASES	49
ACCIDENTS IN THE HOME	61
ACCIDENTS WHILE AT WORK.....	75
ACCIDENTS IN OTHER PLACES	83
VEHICULAR ACCIDENTS.....	95
HOMICIDES.....	137
SUICIDES.....	149
VIOLENCE OF UNDETERMINED ORIGIN	159
NATURAL CAUSES	163
ABORTIONS.....	171
NEONATAL AND INTRA-UTERINE DEATHS.....	173
UNDETERMINED CAUSES	177
TOXICOLOGY.....	179
TRACE EVIDENCE	193
HISTOLOGY	197
PHOTOGRAPHY	198
RADIOLOGY.....	205
FORENSIC ODONTOLOGY.....	206
ANTHROPOLOGY.....	207
ENTOMOLOGY.....	208
LIFEBANC.....	209
GRIEF COUNSELING	210
LECTURES.....	217
PUBLICATIONS	222

TABLE NO.	PAGE NO.
INTRODUCTION	
— Letter of Transmittal	7
— Foreword.....	9

TABLE NO.	PAGE NO.
— What is a Coroner's Case?.....	11
— Coroner's Staff.....	22

TRENDS

A	Types of Fatalities and Miscellaneous Information - 2005 and 2006 Compared	30
B	Types of Fatalities - Sex, Race, Autopsy	31
C	Types of Fatalities - 2005 and 2006 Incidence Compared	32
D	Types of Fatalities - Alcohol Incidence	33
E	Vehicular Fatalities - Daily Alcohol Incidence.....	34
F	Distribution of Selected Coroner's Cases in Each Municipality - Cuyahoga County	35
G	Deaths in County, Deaths Reported to Coroner, Cases Received 1940 - 2006.....	37
H	Types of Fatalities Summary 1940 - 2006.....	40
I	Trauma Cases Life-Flighted from Other Counties	43
J	Autopsies Performed for Other Counties	44

SUMMARY OF CORONER'S CASES

1	Summary of All Fatalities by Type and Location with some Miscellaneous Data.....	50
2	Total Cases by Month and Type of Fatality.....	51
3	Autopsies by Month and Type of Fatality	52
4	Total Cases by Age Groups and Type of Fatality	53
5	Autopsies by Age Groups and Type of Fatality.....	54
6	Geographical Location - All Fatalities	55
7	Geographical Location - All Fatalities	56
7A	Geographical Location - All Fatalities	57
8	Accidental Fatalities by Month	58
9	Homicides, Suicides, and Violence of Undetermined Origin - Fatalities by Month	59

ACCIDENTS IN THE HOME

10	Fatalities Resulting from Accidents in the Home - Monthly Alcohol Incidence	64
11	Age - Race - Alcohol Incidence.....	65
12	Mode - Alcohol Incidence	66
13	Mode - Alcohol Incidence	67
14	Mode - Alcohol Incidence	69

TABLE OF CONTENTS (continued)

TABLE NO.		PAGE NO.
15	Mode - Age Groups	71
16	Falls - Alcohol Incidence	72
17	Falls - Age Groups	73

ACCIDENTS WHILE AT WORK

18	Fatalities Resulting from Accidents at Work - Monthly Alcohol Incidence	77
19	Age - Race - Alcohol Incidence	78
20	Mode - Alcohol Incidence	79
21	Mode - Alcohol Incidence	80
22	Mode - Age Groups	81
23	Falls - Alcohol Incidence	81
24	Falls - Age Groups	82

ACCIDENTS IN OTHER PLACES

25	Fatalities Resulting from Accidents in Other Places - Monthly Alcohol Incidence	86
26	Age - Race - Alcohol Incidence	87
27	Mode - Alcohol Incidence	88
28	Mode - Alcohol Incidence	89
29	Mode - Alcohol Incidence	90
30	Mode - Age Groups	91
31	Falls - Alcohol Incidence	92
32	Falls - Age Groups	93

VEHICULAR ACCIDENTS

33	Classification of Victims - Alcohol Incidence	104
33A	Drivers-Age of Victims - Alcohol Incidence	104
34	Monthly Alcohol Incidence	105
35	Daily Alcohol Incidence	106
36	Age - Race - Alcohol Incidence	107
37	Type of Accident - Alcohol Incidence	108
38	Non-traffic - Alcohol Incidence	109
39	Traffic - Collision - Alcohol Incidence	110
39A	Traffic - Collision - Alcohol Incidence - Driver	111
39B	Traffic - Collision - Alcohol Incidence - Pedestrian	112
39C	Traffic - Collision - Alcohol Incidence - Passenger	112
40	Traffic - Non-Collision - Alcohol Incidence	113
41	While at Work Vehicular Fatalities - Traffic and Non-traffic - Monthly Alcohol Incidence	114

TABLE NO.		PAGE NO.
42	Weather Conditions - Alcohol Incidence	114
43	Road Conditions - Alcohol Incidence	115
44	Light Conditions - Alcohol Incidence	115
45	Classification of Victims - Age Groups	116
46	Month and Age Groups	116
47	Autopsies - Month and Age Groups	117
48	Major Injury and Survival Interval	118
49	Major Injury and Survival Interval - Age Groups	119
50	Major Injury and Survival Interval - Age Groups - Driver	120
51	Major Injury and Survival Interval - Age Groups - Passenger	121
52	Major Injury and Survival Interval - Age Groups - Pedestrian	122
53	Major Injury and Survival Interval - Age Groups - Bicyclists	123
54	Geographical Location - Type of Accident Classification of Victims (Cities)	124
55	Geographical Location - Type of Accident Classification of Victims (Villages, etc.)	126
56	Geographical Location - Type of Accident Classification of Victims (Out of County)	127
57	Hourly - Daily - Alcohol Incidence - All Cases	128
58	Hourly - Daily - Alcohol Incidence - Bicyclist	129
59	Hourly - Daily - Alcohol Incidence - Driver	130
59A	Hourly - Daily - Alcohol Incidence - Driver-Motorcyclists	131
60	Hourly - Daily - Alcohol Incidence - Passenger	132
61	Hourly - Daily - Alcohol Incidence - Pedestrian	133
62	Hourly and Daily Incidence Arranged According to Driver, Passenger, and Pedestrian	134
63	Hourly and Daily Incidence Arranged According to Pre-School, School and Adult Age Groups	135

HOMICIDES

64	Monthly Alcohol Incidence	139
65	Age - Race - Alcohol Incidence	140
66	Mode - Alcohol Incidence	141
67	Mode - Age Groups	141

TABLE OF CONTENTS (continued)

TABLE NO.		PAGE NO.
68	Justifiable - Place of Occurrence - Circumstances - Assailants - Victims - Alcohol Incidence	142
69	Non-justifiable - Place of Occurrence - Home Circumstances - Assailants - Victims - Alcohol Incidence.....	143
69A	Non-justifiable - Place of Occurrence - Public Circumstances - Assailants - Victims - Alcohol Incidence.....	144
69B	Homicides in Cuyahoga County, 1982 - 2006.....	145
—	Homicide Moving Projected Total.....	147

SUICIDES

70	Monthly Alcohol Incidence	151
71	Age - Race - Alcohol Incidence.....	152
72	Mode - Alcohol Incidence	153
73	Mode - Alcohol Incidence	154
74	Poisoning - Alcohol Incidence.....	155
75	Mode - Age Groups	156
76	Mode - Geographical Location and Marital Status	157

VIOLENCE OF UNDETERMINED ORIGIN

77	Monthly Alcohol Incidence	160
78	Cause of Death - Alcohol Incidence	161
79	Age - Race - Alcohol Incidence.....	162

NATURAL CAUSES

80	Monthly Alcohol Incidence	164
81	International Code of Causes of Death by Month	165
82	Autopsies - International Code of Causes of Death by Month.....	166
83	Month and Age Groups	167
84	Autopsies - Month and Age Groups	168
85	International Code of Causes of Death Listed by Age Groups.....	169
86	Autopsies - International Code of Causes of Death by Age Groups.....	170

ABORTIONS

87	Fatalities from Abortions by Month	172
----	--	-----

TABLE NO.		PAGE NO.
-----------	--	----------

NEONATAL AND INTRA-UTERINE DEATHS

88	By Month and Age Groups.....	174
89	Autopsies - By Month and Age Groups	175

UNDETERMINED CAUSES

90	Deaths from Undetermined Causes.....	178
----	--------------------------------------	-----

TOXICOLOGY LABORATORY REPORT

91	Incidence of Poisoning (%) in Tested Individuals.....	179
91A	Incidence and Frequency of Positive Findings.....	180
91B	Incidence of Analytes in Positive Cases.....	181
92	Testing Frequency by Drug Groups.....	184
92A	Proficiency Studies	186
93	Substances Involved in Fatal Poisonings	187
93A	Poisoning Fatalities 1996 - 2007	188

OTHER LABORATORY REPORTS

94	Trace Evidence Laboratory Reports	194
94A	Trace Evidence Laboratory Reports	195
95	Histology Laboratory Reports	197
—	Photography Department Report.....	198
—	Radiology Department Report.....	205
—	Forensic Odontology Report	206
—	Anthropology Report.....	207
—	Entomology	208
—	LifeBanc	209
—	Grief Counseling Report.....	210
—	Lectures	217
—	Publications	222
—	Credits.....	224

ILLUSTRATIONS

Types of Cases Received 1943 - 2007	24
Types of Cases Received 2007	25
Fatalities from Violence	26
Fatalities from Accidents	27
Fatalities from Homicides.....	28
Fatalities from Suicides.....	29
Total of All Deaths in Cuyahoga County 1995 - 2006.....	47
Summary of Coroner's Cases (Graphs)	49
Accidents in the Home (Graphs).....	61

TABLE OF CONTENTS (continued)

	PAGE NO.
Fatalities Resulting from Accidents and Accidental Falls in the Home 1996 - 2007.....	63
Accidents While at Work (Graphs).....	75
Fatalities Resulting from Accidents and Accidental Falls While at Work 1996 - 2007.....	76
Accidents in Other Places (Graphs).....	83
Fatalities Resulting from Accidents and Accidental Falls in Other Places 1996 - 2007.....	85
Vehicular Accidents (Graphs).....	95
Pharmacological Effects of Alcohol.....	97
Blood Alcohol Concentration by Weight.....	98
Alcohol Effects on Brain Demonstrated Pictorially.....	100
Vehicular Fatalities, Daily Incidence (Graphs).....	101
Vehicular Fatalities, Daily Alcohol Incidence (Graphs).....	102
Vehicular Fatalities - Age Groups - Classification of Victims (Graphs).....	103
Homicides (Graphs).....	137
Moving Projected Annual Total (Graph).....	146
Suicides (Graphs).....	149
Violence of Undetermined Origin (Graphs).....	159
Natural Causes (Graphs).....	163
Abortions (Graphs).....	171
Neonatal and Intra-Uterine Deaths (Graphs).....	173
Undetermined Causes (Graphs).....	177
Incident of Positive Findings from All Coroner's Cases.....	182
Incident of Positive Findings from Poisoning Fatalities.....	183
Trends in Fatal Poisonings (Graphs).....	189
Trend in Cocaine Metabolite Incidence 2002 - 2007.....	190
Trend in Oxycodone Incidence 2002 - 2007.....	191
2005 Drug Use/Abuse by Manner of Death.....	192
Short Tandem Repeat Analysis.....	196
Recorded Images by Month.....	199
Printed Images by Month.....	199
Images by Manner of Death.....	200
Images by Subject.....	201
Distribution of Printed Images.....	202
Recorded Images by Year 1996 - 2007.....	203
Printed Images by Year 1996 - 2007.....	203

	PAGE NO.
Grief Counseling Summary Charts.....	211
Grief Counseling Client Characteristics.....	212
Grief Counseling Client Characteristics.....	213
Grief Counseling Sexual Assault Referrals.....	214

MAPS

Map 1 Distribution of Coroner's Cases per 1,000 Population.....	45
Map 2 Distribution of Fatalities from Accidents in the Home.....	62
Map 3 Distribution of Fatalities from Accidents in Other Places.....	84
Map 4 Distribution of Vehicular Fatalities.....	96
Map 5 Distribution of Homicides.....	138
Map 6 Distribution of Suicides.....	150

PHOTOGRAPHS

Lakewood Park.....	8
Cleveland Metroparks, North Chagrin Reservation.....	10
Coventry Neighborhood, Cleveland Heights.....	48
Wendy Park, Cleveland.....	60
President James A. Garfield Memorial, Cleveland.....	74
Lake Erie.....	94
Eleanor Armstrong Smith Glass House, Cleveland Botanical Garden.....	136
Fountain of Eternal Life, Cleveland.....	148
Fortier Park, Olmsted Falls.....	158
Cleveland Metroparks Zoo.....	176
Tremont Neighborhood, Cleveland.....	204
Cleveland Metroparks, Mill Stream Run Reservation.....	215
Hershey Children's Garden, Cleveland Botanical Garden.....	216
Nautica Queen on Lake Erie.....	223

Coding is classified in Volume 1 and 2 - Ninth Revision of the International Classification of Diseases, World Health Organization.



Frank P. Miller III, M.D.
Coroner

Not available at time of publication.



Photograph by B. Juszczak

FOREWORD

This report is primarily a statistical summary of our experience. The information set forth conforms to the established patterns of previous reports so that comparisons can be made readily. The tabular format is identical with earlier reports. New tables, charts and maps have been added to further emphasize certain data.

All cases recorded here have been summarized from various aspects. Cases are basically classified according to the official Coroner's Verdict as to the manner of death. Thus, the following categories are used:

ACCIDENTS IN THE HOME
ACCIDENTS WHILE AT WORK
VEHICULAR ACCIDENTS
ACCIDENTS IN OTHER PLACES
HOMICIDES
SUICIDES
VIOLENCE OF UNDETERMINED ORIGIN
NATURAL CAUSES
NEONATAL AND INTRA-UTERINE DEATHS
CAUSE AND ORIGIN UNDETERMINED

Cases are further subdivided according to geographical location, monthly incidence, mode, sex, race, and age of victims, and alcohol incidence by month, sex, race, and mode. Additional relationships are indicated through specific tables for various types of cases.

Persons desiring further information should direct their requests to the Coroner. Every effort will be made to supply data requested.



WHAT IS A CORONER'S CASE?

SECTIONS 313.11 AND 313.12
 REVISED CODE OF STATE OF OHIO

“...any person (who) dies as a result of

CRIMINAL or other

VIOLENT means, or by

CASUALTY, or by

SUICIDE, or

SUDDENLY when in apparent health, or in any

SUSPICIOUS or **UNUSUAL** manner...”

**THE CORONER SHALL KEEP A COMPLETE
 RECORD AS REQUIRED BY THE
 REVISED CODE OF THE STATE OF OHIO**

AVAILABILITY OF PUBLIC RECORD

Section 149.43(A) As used in this section:

(1) “Public record” means any record that is required to be kept by any governmental unit, including, but not limited to, state, county, city, village, township, and school district units, except medical records, records pertaining to adoption, probation and parole proceedings, trial preparation records, confidential law enforcement investigatory records, and records the release of which is prohibited by state or federal law.

(2) “Confidential law enforcement investigatory record” means

any record that pertains to a law enforcement matter of a criminal, quasi-criminal, civil, or administrative nature, but only to the extent that the release of the record would create a high probability of disclosure of any of the following:

(a) The identity of a suspect who has not been charged with the offense to which the record pertains, or of an information source or witness to whom confidentiality has been reasonably promised;

(b) Information provided by an information source of witness to whom confidentiality has been reasonably promised, which information would reasonably tend to disclose his identity;

(c) Specific confidential investigatory techniques or procedures or specific investigatory work product;

(d) Information that would endanger the life or physical safety of law enforcement personnel, a crime victim, a witness, or confidential information source.

(3) “Medical record” means any document or combination of documents, except births, deaths, and the fact of admission to or discharge from a hospital, that pertains to the medical history, diagnosis, prognosis or medical condition of a patient and that is generated and maintained in the process of medical treatment.

(4) “Trial preparation record” means any record that contains information that is specifically compiled in reasonable anticipation of, or in defense of, a civil or criminal action or proceeding, including the independent thought processes and personal trial preparation of an attorney.

(B) All public records shall be promptly prepared and made available to any member of the general public at all reasonable times for inspection. Upon request, a person responsible for public records shall make copies available at cost, within a reasonable period of time. In order to facilitate broader access to public records, governmental units shall maintain public records in such a manner that they can be made available for inspection in accordance with this division.

(C) Chapter 1347 of the Revised Code does not limit the provisions of this section.

Section 313.09. The coroner shall keep a complete record of and shall fill in the cause of death on the death certificate, in all cases coming under his jurisdiction. All records shall be kept in the office of the coroner, but, if no such office is maintained, then such records shall be kept in the office of the clerk of the court of common pleas. Such records shall be properly indexed, and shall state the name, if known, of every deceased person as described in section 313.12 of the Revised Code, the place where the body was found, date of death, cause of death, and all other available information. The report of the coroner and the detailed findings of the autopsy shall be attached to the report of each case. The coroner shall promptly deliver, to the prosecuting attorney of the county in which such death occurred, copies of all necessary records relating to every death in which, in the judgment of the coroner or prosecuting attorney, further investigation is advisable. The sheriff of the county, the police of the city, the constable of the township, or marshal of the village in which the death occurred may be requested to furnish more information or make further investigation when requested by the coroner or his deputy. The prosecuting attorney may obtain copies of records and such other information as is necessary from the office of the coroner. All records of the coroner are the property of the county.

RECORDS TO BE PUBLIC;
CERTIFIED COPIES AS EVIDENCE

Section 313.10 (2855-11). The records of the coroner, made by himself or by anyone acting under his direction or supervision are public records, and such records, or transcripts, or photostatic copies thereof, certified by the coroner, shall be received as evi-

dence in any criminal or civil court in this state, as to the facts contained in such records.

All records in the coroner's office shall be open to inspection by the public, and any person may receive a copy of any such record or part thereof upon demand in writing, accompanied by payment of the transcript fee, at the rate of fifteen cents per hundred words, or a minimum fee of one dollar.

**WHO REPORTS THE DEATH TO THE
CORONER'S OFFICE?**

AS REQUIRED BY THE
REVISED CODE OF THE STATE OF OHIO.

Section 313.11. (A) No person shall, without an order from the coroner, purposely remove or disturb the body of any person who has died in the manner described in section 313.12 of the Revised Code, or purposely and without such an order disturb the clothing or any article upon or near such a body or any of the possessions which the coroner has a duty to store under Section 313.14 of the Revised Code.

(B) It is an affirmative defense to a charge under this section that the offender attempted in good faith to rescue or administer life-preserving assistance to the deceased person, even though it is established he was dead at the time of the attempted rescue or assistance.

(C) Whoever violates this section is guilty of unlawfully disturbing a body, a misdemeanor of the fourth degree.

Section 313.12. When any person dies as a result of criminal or other violent means, or by casualty, or by suicide, or suddenly when in apparent health, or in any suspicious or unusual manner, the physician called in attendance, or any member of an ambulance service, emergency squad, or law enforcement agency who obtains

WHAT IS A CORONER'S CASE? (continued)

knowledge thereof arising from his duties, shall immediately notify the office of the coroner of the known facts concerning the time, place, manner, and circumstances of such death, and any other information which is required pursuant to sections 313.01 to 313.22 of the Revised Code. In such cases, if a request is made for cremation, the funeral director called in attendance shall immediately notify the coroner.

WHAT AUTHORITY DOES THE CORONER HAVE IN REGARD TO THE BODY?

AS REQUIRED BY THE REVISED CODE OF THE STATE OF OHIO

Section 313.13. The coroner or deputy coroner may go to the dead body and take charge of it. If, in the opinion of the coroner, or, in his absence, in the opinion of the deputy, an autopsy is necessary, such autopsy shall be performed by the coroner, deputy coroner, or pathologists. A detailed description of the observations written during the progress of such autopsy or as soon after such autopsy as reasonably possible, and the conclusions drawn therefrom shall be filed in the office of the coroner. If he takes charge of and decides to perform, or performs, an autopsy on a dead body under this section, the coroner, or in his absence, the deputy coroner, may, under division (E) of section 2108.02 of the Revised Code, waive his paramount right to any donated part of the dead body.

Section 313.14. The coroner shall notify any known relatives of a deceased person who meets death in the manner described by section 313.12 of the Revised Code by letter or otherwise. The next of kin, other relatives, or friends of the deceased person, in the order named, shall have prior right as to disposition of the body of such deceased person. If relatives of the deceased are

unknown, the coroner shall make a diligent effort to ascertain the next of kin, other relatives, or friends of the deceased person. The coroner shall take charge and possession of all moneys, clothing, and other valuable personal effects of such deceased person, found in connection with or pertaining to such body, and shall store such possessions in the county coroner's office or such other suitable place as is provided for such storage by the board of county commissioners. If the coroner considers it advisable, he may, after taking adequate precautions for the security of such possessions, store the possessions where he finds them until other storage space becomes available. After using such of the clothing as is necessary in the burial of the body, in case the cost of the burial is paid by the county, the coroner shall set at public auction the valuable personal effects of such deceased persons, found in connection with or pertaining to the unclaimed body, except firearms, which shall be disposed of as provided by section 313.141 of the Revised Code, and he shall make a verified inventory of such effects. Such effects shall be sold within eighteen months after the burial, or after delivery of such body in accordance with section 1713.34 of the Revised Code. All moneys derived from such sale shall be deposited in the county treasury. A notice of such sale shall be given in one newspaper of general circulation in the county, for five days in succession, and the sale shall be held immediately thereafter. The cost of such advertisement and notices shall be paid by the board upon submission of a verified statement therefore, certified to the coroner.

This section does not invalidate section 1713.34 of the Revised Code.

WHAT IS A CORONER'S CASE? (continued)

SECTION 313.141 FIREARMS

Section 313.141. If firearms are included in the valuable personal effects of a deceased person who met death in the manner described by section 313.12 of the Revised Code, the coroner shall deliver the firearms to the chief of police of the municipal corporation within which the body is found, or to the sheriff of the county if the body is not found within a municipal corporation. The firearms shall be used for law enforcement purposes only or they shall be destroyed. Upon delivery of the firearms to the chief of police or the sheriff, the law enforcement officer to whom the delivery is made shall give the coroner a receipt for the firearms that states the date of delivery and an accurate description of the firearms.

Section 313.15. All dead bodies in the custody of the coroner shall be held until such time as the coroner, after consultation with the prosecuting attorney, or with the police department of a municipal corporation, if the death occurred in a municipal corporation, or with the sheriff, has decided that it is no longer necessary to hold such body to enable him to decide on a diagnosis giving a reasonable and true cause of death, or to decide that such a body is no longer necessary to assist any such officials in his duties.

Section 313.16. In counties where no coroner's laboratory has been established, the coroner may request a coroner of a county in which such a laboratory is established to perform necessary laboratory examinations, the cost of which shall be no greater than the actual value of the services of technicians and the materials used in performing such examination. Money derived from the fees paid for these examinations shall be kept in a special fund, for the use of the coroner's laboratory, from which fund replacements can be made. Such funds shall be used to purchase necessary supplies and equipment for the laboratory.

WHAT AUTHORITY DOES THE CORONER HAVE IN REGARD TO INVESTIGATION INTO THE CIRCUMSTANCES OF THE DEATH?

AS REQUIRED BY THE REVISED CODE OF THE STATE OF OHIO.

Section 313.17. The coroner or deputy coroner may issue subpoenas for such witnesses as are necessary administer to such witnesses the usual oath, and proceed to inquire how the deceased came to his death, whether by violence to self or from any other persons, by whom, whether as principals or accessories before or after the fact, and all circumstances relating thereto. The testimony of such witnesses shall be reduced to writing and subscribed to by them, and with the findings and recognizance's mentioned in this section, shall be kept on file in the coroner's office, unless the county fails to provide such an office, in which event all such records, findings and recognizance's shall be kept on file in the office of the clerk of the court of common pleas. The coroner may cause such witnesses to enter into recognizance, in such sum as is proper, for their appearance at the succeeding term of the court of common pleas, to give testimony concerning the matter. He may require any such witnesses to give security for their attendance, and, if any of them fails to comply with his requirements he shall commit such person to the county jail until discharged by due course of law. In case of the failure of any person to comply with such subpoena, or on the refusal of a witness to testify to any matter regarding which he may lawfully be interrogated, the probate judge, or a judge of the court of common pleas, on application of the coroner, shall compel obedience to such subpoena by attachment proceedings as for contempt. A report shall be made from the personal observation by the coroner or his deputy of the corpse, from the statements of

WHAT IS A CORONER'S CASE? (continued)

relatives or other persons having any knowledge of the facts, and from such other sources of information as are available, or from the autopsy.

Section 313.20. The coroner may issue any writ required by sections 313.01 to 313.22 of the Revised Code, to any constable of the county in which a body is found as described in section 313.12 of the Revised Code, or if the emergency so requires, to any discreet person of the county, and such person is entitled to receive for the services rendered the same fees as elected constables. Every constable, or other person so appointed, who fails to execute any warrant directed to him, shall forfeit and pay twenty-five dollars, which amount shall be recovered upon the complaint of the coroner before any court having jurisdiction thereof. All such forfeitures shall be for the use of the county.

USE OF LABORATORY FOR EMERGENCY
OR LAW ENFORCEMENT PURPOSES

Section 313.21. (A) The coroner may use or may allow the use of the coroner's laboratory and facilities for tests in an emergency involving suspected toxic substances or for law enforcement-related testing, and may direct his assistants and other personnel to perform such testing in addition to testing performed in execution (sic) of their duties as set forth in section 313.01 to 313.22 of Revised Code. Nothing in this division shall permit such testing except in compliance with state and federal certificate of need and quality assurance requirements for medical laboratories.

(B) The coroner shall keep a complete record of all chemical tests and other tests performed each fiscal year pursuant to division (A) of this section, the public agency, hospital, or person for whom the test was performed, and the cost incurred for each test. This record shall be kept in the office of the coroner.

SECTIONS OF THE CODE PERTAINING TO
RELEASE OF INFORMATION

PERSONAL INFORMATION SYSTEMS

EXEMPTIONS

Section 1347.04. (A) Any state or local agency or part of an agency that performs as its principal function of any activity relating to the enforcement of the criminal laws, including police efforts to prevent, control, or reduce crime or to apprehend criminals, the criminal courts, prosecutors, or any agency that is a correction, probation, pardon, or parole authority is exempt from the provisions of this chapter except from the revisions of section 1347.03 of the Revised Code. A part of an agency that does not perform, as its principal function, an activity relating to the enforcement of criminal laws is not exempt under this section.

(B) The provisions of Chapter 1347 of the Revised Code shall not be construed to prohibit the release of public records, or the disclosure of personal information in public records, as defined in section 149.43 of the Revised Code, or to authorize a public body to hold an executive session for the discussion of personal information if the executive session is not authorized under division (G) of section 121.22 of the Revised Code.

The disclosure to members of the general public record, as defined in section 149.43 of the Revised Code, is not an improper use of personal information under this chapter.

(C) After the initial filing of notice required by section 1347.03 of the Revised Code, the department of administrative services and the Ohio privacy board may, by rule adopted pursuant to Chapter 119 of the Revised Code, exempt any personal information system from the provisions of Chapter 1347 of the Revised Code for a period of five years, if either of the following applies:

(1) The system maintains a small amount of personal information of such a nature that personal privacy would not be endangered if the use of that information was not regulated or controlled by this chapter.

(2) The system is comprised of investigatory material compiled for law enforcement purposes by agencies not described in division (A) of this section.

RIGHTS OF SUBJECTS, OR
POSSIBLE SUBJECTS, TO INSPECTION

Section 1347.08. (A) Every state or local agency that maintains a personal information system, upon the request and the proper identification of any person who is the subject of personal information in the system, shall:

(1) Inform the person of the existence of any personal information in the system of which he is the subject;

(2) Except as provided in divisions (C) and (F) (S) of this section, permit the person, his legal guardian, or an attorney who presents a signed written authorization made by the person, to inspect all personal information in the system of which he is the subject;

(3) Inform the person about the types of uses made of any such personal information, including the identity of any users usually granted access to the system.

(B) Any person who wishes to exercise a right provided by this section may be accompanied by another individual of his choice.

(C) An agency, upon request, shall disclose medical, psychiatric, or psychological information to a person who is the subject of the information or to his legal guardian, unless a psychiatrist, or psychologist determines for the agency that the disclosure of the information is likely to have an adverse effect on the person, in which case the information shall be released to a physician,

psychiatrist, or psychologist designated by the person or by his legal guardian.

(D) A person may request to inspect any personal information of which he is the subject and that is maintained by an agency only once in every calendar year, unless rules of the department of administrative services or the Ohio privacy board adopted pursuant to section 1347.06 of the Revised Code permit more frequent inspection.

(E) Each agency may establish reasonable fees to be charged a person who requests to copy personal information, including the identity of any users usually granted access to the system.

(F) (1) This section regulates access to personal information maintained in a personal information system by persons who are the subject of the information, but does not limit the authority of any person, including a person who is the subject of personal information maintained in a personal information system by persons who are the subject of the information, but does not limit the authority of any person, including a person who is the subject of personal information maintained in a personal information system, to inspect or have copied, pursuant to section 149.43 of the Revised Code, public record as defined in that section.

(2) This section does not provide a person who is the subject of personal information maintained in a personal information system, his legal guardian, or an attorney authorized by the person, with a right to inspect or copy or require an agency that maintains a personal information system to permit the inspection or copying of a confidential law enforcement investigatory record or trial preparation record, as those terms are defined in divisions (A)(2) and (4) of section 149.43 of the Revised Code.

(G) This section does not apply to the papers, records and books pertaining to an adoption, which under section 3107.17 of the Revised Code are subject to inspection only upon consent of the court.

WHAT IS A CORONER'S CASE? (continued)GIFT OF BODY OR PART:
RIGHTS OF NEXT OF KIN TO DONATE

Section 2108.02. (A) Any individual of sound mind and eighteen years of age or more may give all or any part of his body for any purpose specified in section 2108.03 of the Revised Code the gift to take effect upon his death.

(B) Any of the following persons, in the order of priority stated, when persons in prior classes are not available at the time of death, and in the absence of actual notice of contrary indications by the decedent or actual notice of opposition by a member of the same or a prior class, may give any part of the decedent's body for any purpose specified in section 2108.03 of the Revised Code:

- (1) The spouse;
- (2) An adult son or daughter;
- (3) Either parent;
- (4) An adult brother or sister;
- (5) A guardian of the person of the decedent at the time of his death;
- (6) Any other person authorized or under obligation to dispose of the body.

(C) The donee shall not accept the gift if he has actual notice of contrary indications by the decedent or that a gift by a member of a class is opposed by a member of the same or a prior class. The persons authorized in division (B) of this section may make the gift after or immediately before death.

(D) A gift of all or part of a body authorizes any examination necessary to assure medical acceptability of the gift for the purpose intended.

(E) The rights of the donee created by the gift are paramount to the rights of others except that a coroner, or in his absence, a deputy coroner, who has, under section 313.13 of the Revised Code, taken charge of the decedent's dead body and decided that an autopsy is necessary, has right to the dead body and any part

that is paramount to the rights of the donee. The coroner, or in his absence, the deputy coroner, may waive this paramount right and permit the donee to take a donated part if the donated part is or will be unnecessary for successful completion of the autopsy or for evidence. If the coroner or deputy coroner does not waive his paramount right and later determines, while performing the autopsy, that the donated part is or will be unnecessary for successful completion of the autopsy or for evidence, he may thereupon waive his paramount right and permit the donee to take the donated part, either during the autopsy or after it is completed.

2108.30. Determination that death has occurred; immunity of physician.

An individual is dead if he has sustained either irreversible cessation of circulatory and respiratory functions or irreversible cessation of all functions of the brain, including the brain stem, as determined in accordance with accepted medical standards. If the respiratory and circulatory functions of a person are being artificially sustained, under accepted medical standards a determination that death has occurred is made by a physician by observing and conducting a test to determine that the irreversible cessation of all functions of the brain has occurred.

A physician who makes a determination of death in accordance with that section and accepted medical standards is not liable for damages in any civil action or subject to prosecution in any criminal proceeding for his acts or the acts of others based on that determination.

Any person who acts in good faith in reliance on a determination of death made by a physician in accordance with this section and accepted medical standards is not liable for damages in any civil action or subject to prosecution in any criminal proceedings for his actions.

REMOVAL OF DONOR EYES
FOR CORNEAL TRANSPLANTS

Section 2108.60. (A) As used in this section:

- (1) "Cornea" or "corneas" includes corneal tissue.
- (2) "Eye bank" means a nonprofit corporation that is organized under the laws of this state, the purposes of which include obtaining, storing, and distributing corneas to be used for corneal transplants or other medical or medical research purposes, and that is exempt from federal taxation under subsection 501 (c) of the Internal Revenue Code.
- (3) "Eye bank official" means a person authorized by the trustees of an eye bank to make requests for corneas to be used for corneal transplants or other medical or medical research purposes.
- (4) "Eye technician" means a person authorized by the medical director of an eye bank to remove the corneas of a decedent.
- (5) "Internal revenue code" means the "internal revenue code of 1954," 68A STAT. 3, 26 U.C.S. 1, as amended.

(B) A county coroner who performs an autopsy pursuant section 313.13 of the Revised Code, may remove one or both corneas of the decedent, or a coroner may authorize a deputy coroner , physician or surgeon licensed pursuant to section 4731.14 of the Revised Code, embalmer authorized under section 2108.071 of the Revised Code to enucleate eyes, or eye technician to remove one or both corneas of a decedent whose body is the subject of an autopsy performed pursuant to section 313.13 of the Revised Code, if all of the following apply:

- (1) The corneas are not necessary for the successful completion of the autopsy or for evidence.
- (2) An eye bank official has requested the removal of corneas and certified to the coroner in writing that the corneas will be used only for corneal transplants or other medical research purposes;

(3) The removal of the corneas and gift to the eye bank do not alter a gift made by the decedent or any other person authorized under this chapter to an agency or organization other than the eye bank;

(4) The coroner at the time he removes or authorizes the removal of the corneas, has no knowledge of an objection to the removal by any of the following:

- (a) The decedent, as evidenced in a written document executed during his lifetime;
- (b) The decedent's spouse;
- (c) If there is no spouse, the decedent's adult children;
- (d) If there is no spouse and no adult children, the decedent's parents;
- (e) If there is no spouse, no adult children, and no parents, the decedent's brothers or sisters;
- (f) If there is no spouse, no adult children, no parents, and no brothers or sisters, the guardian of the person of the decedent at the time of death;
- (g) If there is no spouse, no adult children, no parents, no brothers or sisters, no guardian of the person of the decedent at the time of death, any other person authorized or under obligation to dispose of the body.

(C) Any person who acts in good faith under this section and without knowledge of an objection, as described in division (B) (4) of this section, to the removal of corneas is not liable in any civil or criminal action based on the removal.

**PHYSICAL ABUSE AND NEGLECT OF CHILDREN
(BATTERED CHILD SYNDROME)**

PERSONS REQUIRED TO REPORT INJURY OR
NEGLECT: PROCEDURES ON RECEIPT OF REPORT

Section 2151.421 Any attorney, physician, including a hospital

WHAT IS A CORONER'S CASE? (continued)

intern or resident, dentist, podiatrist, practitioner of a limited branch of medicine or surgery as defined in section 4731.15 of the Revised Code, registered or licensed practical nurse, visiting nurse, or other health care professional, licensed psychologist, speech pathologist or audiologist, coroner, administrator or employee of a certified child daycare center, or administrator or employee of a certified child care agency or other public or private children services agency, school teacher or school authority, social worker, or person rendering spiritual treatment through prayer in accordance with the tenets of a well recognized religion, acting in his official or professional capacity, having reason to believe that a child less than eighteen years of age or any crippled or otherwise physically or mentally handicapped child under twenty-one years of age has suffered any wound, injury, disability, or condition of such a nature as to reasonably indicate abuse or neglect of the child, shall immediately report or cause reports to be made of such information to the children services board or the county department of welfare exercising the children services function, or a municipal or county peace officer in the county in which the child resides or in which the abuse or neglect is occurring or has occurred.

Anyone having reason to believe that a child less than eighteen years of age or any crippled or otherwise physically or mentally handicapped child under twenty-one years of age has suffered any wound, injury, disability, or other condition of such nature as to reasonably indicate abuse or neglect of the child may report or cause reports to be made of such information to the children services board or the county department of welfare exercising the children services function, or to a municipal or county peace officer.

The reports shall be made forthwith by telephone or in person forthwith, and shall be followed by a written report, if requested by the receiving agency or officer. The written report shall contain:

(A) The names and addresses of the child and his parents or person or persons having custody of such child, if known;

(B) The child's age and the nature and extent of the child's injuries, abuse, or neglect, including any evidence of previous injuries, abuse, or neglect;

(C) Any other information which might be helpful in establishing the cause of the injury, abuse, or neglect.

Any person who is required to report cases of child abuse or neglect may take or cause to be taken color photographs of areas of trauma visible on a child and, if medically indicated, cause to be performed radiological examination of the child.

When the attendance of the physician is pursuant to the performance of services as a member of the staff of a hospital or similar institution, he shall notify the person in charge of the institution or his designated delegate who shall make the necessary reports.

Upon the receipt of a report concerning the possible abuse or neglect of a child, the municipal or county peace officer shall refer such report to the appropriate county department of welfare or children services board.

No child upon whom a report is made shall be removed from his parents, step parents, guardian, or other persons having custody by a municipal or county peace officer without consultation with the children services board or the county department of welfare exercising the children services function unless, in the judgment of the reporting physician and the officer, immediate removal is considered essential to protect the child from further abuse or neglect.

The county department of welfare or children services board shall investigate, within twenty-four hours, each report referred to it under this section to determine the circumstances surrounding the injury or injuries, abuse, or neglect, the cause thereof, and the person or persons responsible. The investigation shall be made in cooperation with the law enforcement agency. The county department of welfare or children services board shall report each case to a central registry which the state department of public welfare shall maintain in order to determine whether prior reports have

been made in other counties concerning the child or other principals in the case. The department or board shall submit a report of its investigation, in writing, to the law enforcement agency.

The county department of welfare or children services board shall make such recommendations to the county prosecutor or city director of law as it deems necessary to protect such children as are brought to its attention.

Anyone or any hospital, institution, school, health department, or agency participating in a judicial proceeding resulting from the reports, shall be immune from any civil or criminal liability that might otherwise be incurred or imposed as a result of such actions. Notwithstanding section 4731.22 of the Revised Code, the physician-patient privilege shall not be a ground for excluding evidence regarding a child's injuries, abuse, or neglect, or the cause thereof in any judicial proceeding resulting from a report submitted pursuant to this section.

Nothing in this section shall be construed to define as an abused or neglected child any child who is under spiritual treatment through prayer in accordance with the tenets and practice of a well recognized religion in lieu of medical treatment, and no report shall be required as to the child.

Any report made under this section is confidential, and any person who permits or encourages the unauthorized dissemination of its contents is guilty of a misdemeanor of the fourth degree.

Reports required by this section shall result in protective services and emergency supportive services being made available by the county department of welfare or children services board on behalf of children about who (sic) the reports are made, in an effort to prevent further neglect or abuse, to enhance their welfare, and whenever possible, to preserve the family unit intact. The department of public welfare shall exercise rule-making authority under Chapter 119. of the Revised Code to aid in the implementations of this section.

There shall be placed on file with the juvenile court in each

county and the department of public welfare an initial plan of cooperation jointly prepared and subscribed to by a committee consisting of the county peace officer, all chief municipal peace officers within the county, the prosecuting attorney of the county and the director of law of each city and the children services board or county welfare department exercising the children services function as convened by the county welfare director. The plan shall set forth the normal operating procedure to be employed by all concerned officials in the execution of their respective responsibilities under this section and section 2151.41 of the Revised Code. The plan shall include a system for cross-referral of reported cases of abuse and neglect as necessary, and shall also include the name and title of the official directly responsible for making reports to the central registry.

Section 2921.22. (A) No person, knowing that a felony has been or is being committed, shall knowingly fail to report such information to law enforcement authorities.

(B) No physician, limited practitioner, nurse, or person giving aid to a sick or injured person, shall negligently fail to report to law enforcement authorities any gunshot or stab wound treated or observed by him, or any serious physical harm to persons which he knows or has reasonable cause to believe resulted from an offense of violence.

(C) No person who discovers the body or acquires the first knowledge of the death of any person shall fail to report such death immediately to any physician known by such person to be treating the deceased for a condition from which death at such time would not be unexpected, or to a law enforcement officer, ambulance service, emergency squad, or the coroner in a political subdivision in which the body is discovered, death is believed to have occurred, or knowledge concerning it is obtained.

(D) No person shall fail to provide upon request of the person to whom he has made a report required by division (C) of this sec-

WHAT IS A CORONER'S CASE? (continued)

tion, or to any law enforcement officer who has reasonable cause to assert the authority to investigate the circumstances surrounding such death, any facts within his knowledge that may have a bearing on the investigation of such death.

(E) Division (A) or (D) of this section does not require disclosure of information, when any of the following applies:

(1) The information is privileged by reason of the relationship between attorney and client, doctor and patient, licensed psychologist or licensed school psychologist and client, priest and penitent, or husband and wife.

(2) The information would tend to incriminate a member of the actor's immediate family.

(3) Disclosure of the information would amount to revealing a news source, privileged under section 2739.04 or 2739.12 of the Revised Code.

(4) Disclosure of the information would amount of disclosure by an ordained clergyman of an organized religious body confidential communication made to him in his capacity as such by a person seeking his aid or counsel.

(5) Disclosure would amount to revealing information acquired by the actor in the course of his duties in connection with bona fide program of treatment of services for drug dependent persons or persons in danger of drug dependence, which program is maintained or conducted by a hospital, clinic, person, agency, or organization registered pursuant to section 5122.51 of the Revised Code.

(F) No disclosure of information pursuant to this section gives rise to any liability or recrimination for a breach of privilege or confidence.

(G) Whoever violates division (A) or (B) of this section is guilty of failure to report a crime. Violation of division (A) of this section is a misdemeanor of the fourth degree. Violation of division (B) of this section is a misdemeanor of the second degree.

(H) Whoever violates division (C) or (D) of this section is

guilty of failure to report knowledge of a death, a misdemeanor of the fourth degree.

WHO SIGNS THE DEATH CERTIFICATE?

Section 3705.27. The personal and statistical particulars in the certificate of death or stillbirth shall be obtained by the funeral director or other person in charge of interment or cremation from the best qualified persons or sources available. The statement of facts relating to the disposition of the body and information relative to the armed services referred to in section 3705.26 of the Revised Code shall be signed by the funeral director. The funeral director shall then present the certificate of death to the physician or coroner for certification of the cause of death. The medical certificate of death shall be made and signed by the physician who attended the deceased or by the coroner within forty-eight hours after death. The coroner may satisfy the requirement of signing a death certificate showing the cause of death as pending either by stamping it with a stamp of his signature or by signing it in his own hand, but he shall sign a certificate of death or supplementary medical certification in his own hand. If there is a reason to believe that the death was caused by unlawful or suspicious means, the funeral director shall immediately notify the office of the coroner. The coroner shall make inquiry, as provided by section 313.17 of the Revised Code, and make the medical certificate of death or stillbirth required for a burial permit, except as otherwise authorized by regulation of the public health council.

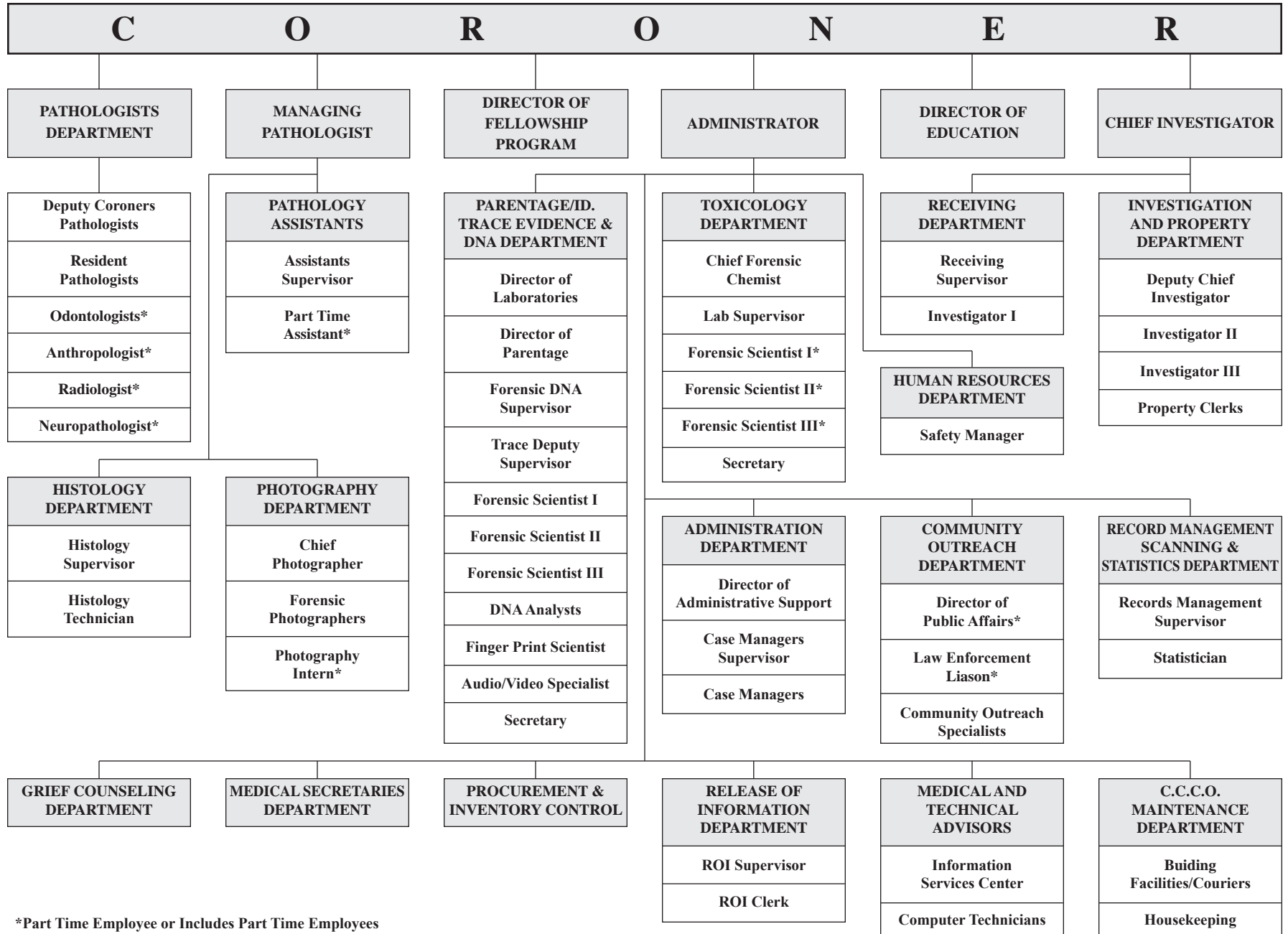

*Part Time Employee or Includes Part Time Employees

THE 2007 CORONER'S STAFF (continued)

CORONER 1

PATHOLOGISTS DEPARTMENT

Managing Pathologist 1
 Director of Education 1
 Director of Fellowship Program 1
 Deputy Coroners - Pathologists 4
 Resident Pathologists 1
Odontologists 2
Anthropologist 1
Radiologist 1

PATHOLOGY ASSISTANTS

Assistants Supervisor 1
 Pathologist Assistants 3
Part Time Assistant 1

HISTOLOGY DEPARTMENT

Histology Supervisor 1
 Histology Technician 1

PHOTOGRAPHY DEPARTMENT

Chief Photographer 1
 Photographers 2
Photography Intern 1

ADMINISTRATION

Administrator 1
 Director of Administrative Support 1
 Procurement/Inventory Control Manager 1
 Fiscal Analyst 1
 Human Resources 1
 Safety Manager 1
 Case Managers Supervisor 1
 Case Managers 6
 Medical Secretaries 3
 Grief Counselor 1
Grief Counseling Interns 4

RECORD MANAGEMENT SCANNING & STATISTICS DEPARTMENT

Records Management Supervisor 1
 Statistician 1

RELEASE OF INFORMATION DEPARTMENT

Release of Information Supervisor 1
 Release of Information Clerk 1

COMMUNITY OUTREACH DEPARTMENT

Director of Public Affairs 1
Law Enforcement Liason 1
 Community Outreach Specialist 2

MEDICAL AND TECHNICAL ADVISORS

Computer Technicians 3

C.C.C.O. MAINTENANCE DEPARTMENT

Building Facilities/Couriers 2

PARENTAGE/ID., TRACE EVIDENCE & DNA DEPARTMENT

Director of Laboratories 1
 Director of Parentage 1
 Forensic DNA Supervisor 1
 Trace Deputy Supervisor 1
 Forensic Scientist I 2
 Forensic Scientist II 3
 Forensic Scientist III 1
 Finger Print Scientist 1
 Audio/Video Specialist 1
 Secretary 1

TOXICOLOGY DEPARTMENT

Chief Forensic Chemist 1
 Lab Supervisor 1
 Forensic Scientist I* 2
 Forensic Scientist II* 3
 Forensic Scientist III* 4
 Secretary 1

**Includes 1 Part Time Employee*

INVESTIGATION AND PROPERTY DEPARTMENT

Chief Investigator 1
 Deputy Chief Investigator 1
 Investigator II 11
 Investigator III 3
 Property Clerks 2

RECEIVING DEPARTMENT

Receiving Supervisor 1
 Investigator I 4

Total Full Time Employees 90
Total Part Time Employees 15
TOTAL (CORONER AND STAFF) 105

TYPES OF CASES RECEIVED AT THE CUYAHOGA COUNTY CORONER'S OFFICE

210,938 CASES (1943 - 2007)

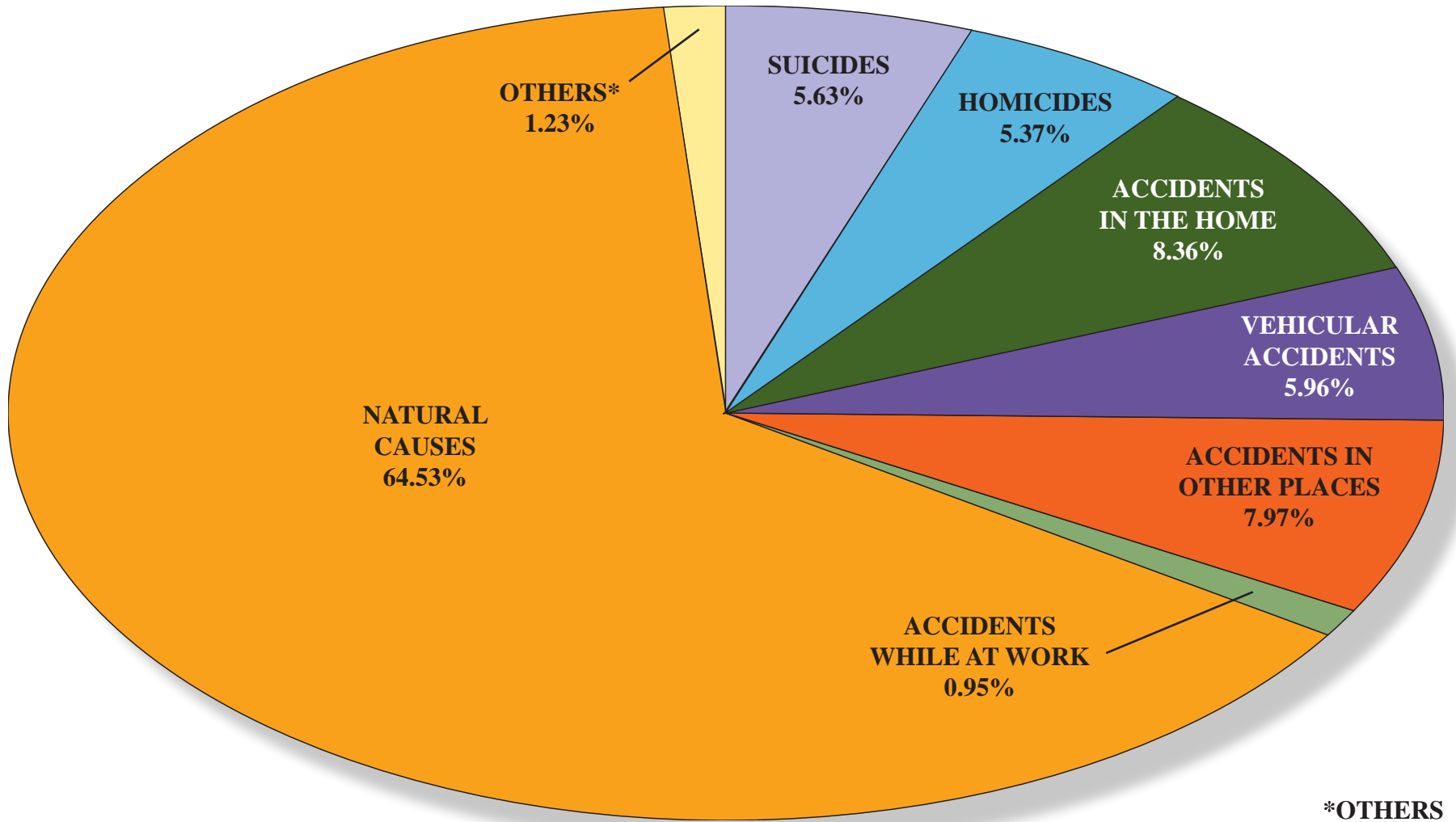

***OTHERS**
 ABORTIONS: 0.04%
 UNDETERMINED CAUSES: 0.20%
 VIOLENCE OF UNDETERMINED ORIGIN: 0.55%
 NEONATAL AND INTRA-UTERINE DEATHS: 0.44%
TOTAL: 1.23%

TYPES OF CASES RECEIVED AT THE CUYAHOGA COUNTY CORONER'S OFFICE

3,476 CASES (2007)

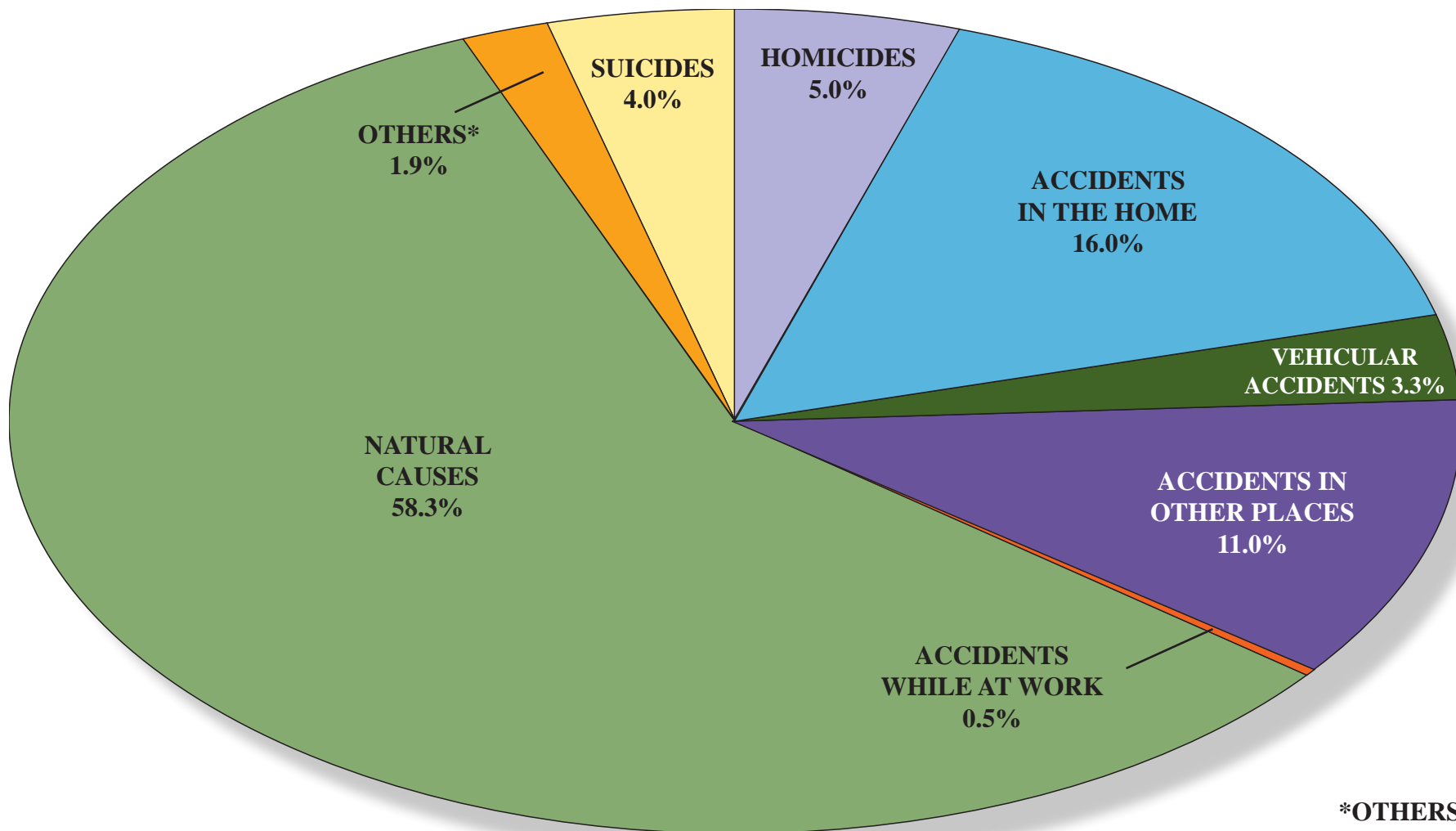

***OTHERS**
ABORTIONS: 0.0%
UNDETERMINED CAUSES: 0.0%
VIOLENCE OF UNDETERMINED ORIGIN: 1.4%
NEONATAL AND INTRA-UTERINE DEATHS: 0.5%
TOTAL: 1.9%

FATALITIES RESULTING FROM VIOLENCE**

MODE OF OCCURRENCE 2007

1,319** CASES (2007)

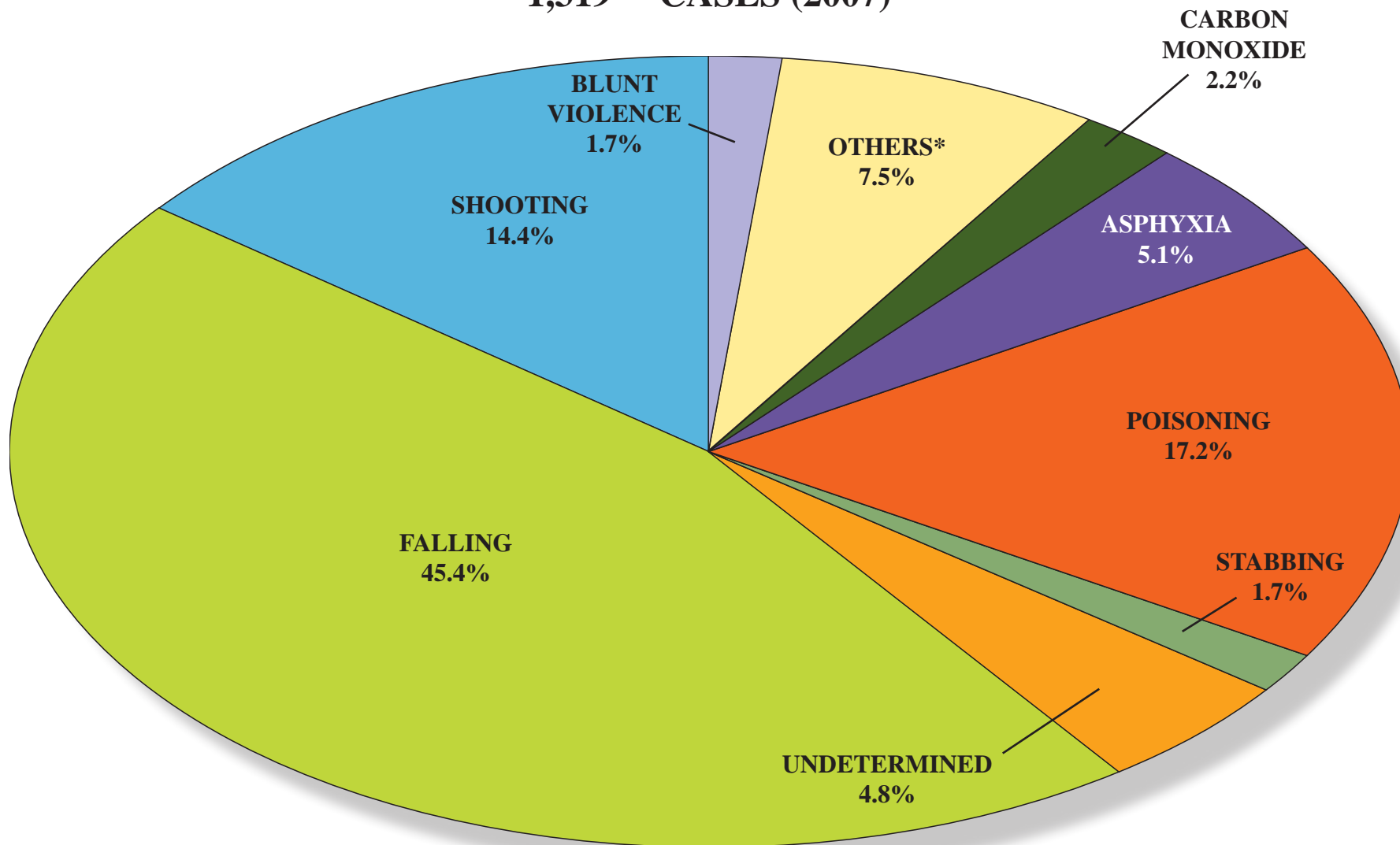

*OTHERS

BURNING/EXPLOSION, ELECTROCUTION, JUMPING, EXPOSURE, STRANGULATION, STRUCK BY OBJECT, MISCELLANEOUS, OTHERS, AND CRUSHING

**EXCLUDING VEHICULAR ACCIDENTS

FATALITIES RESULTING FROM ACCIDENTS**

MODE OF OCCURRENCE 2007

956 CASES (2007)**

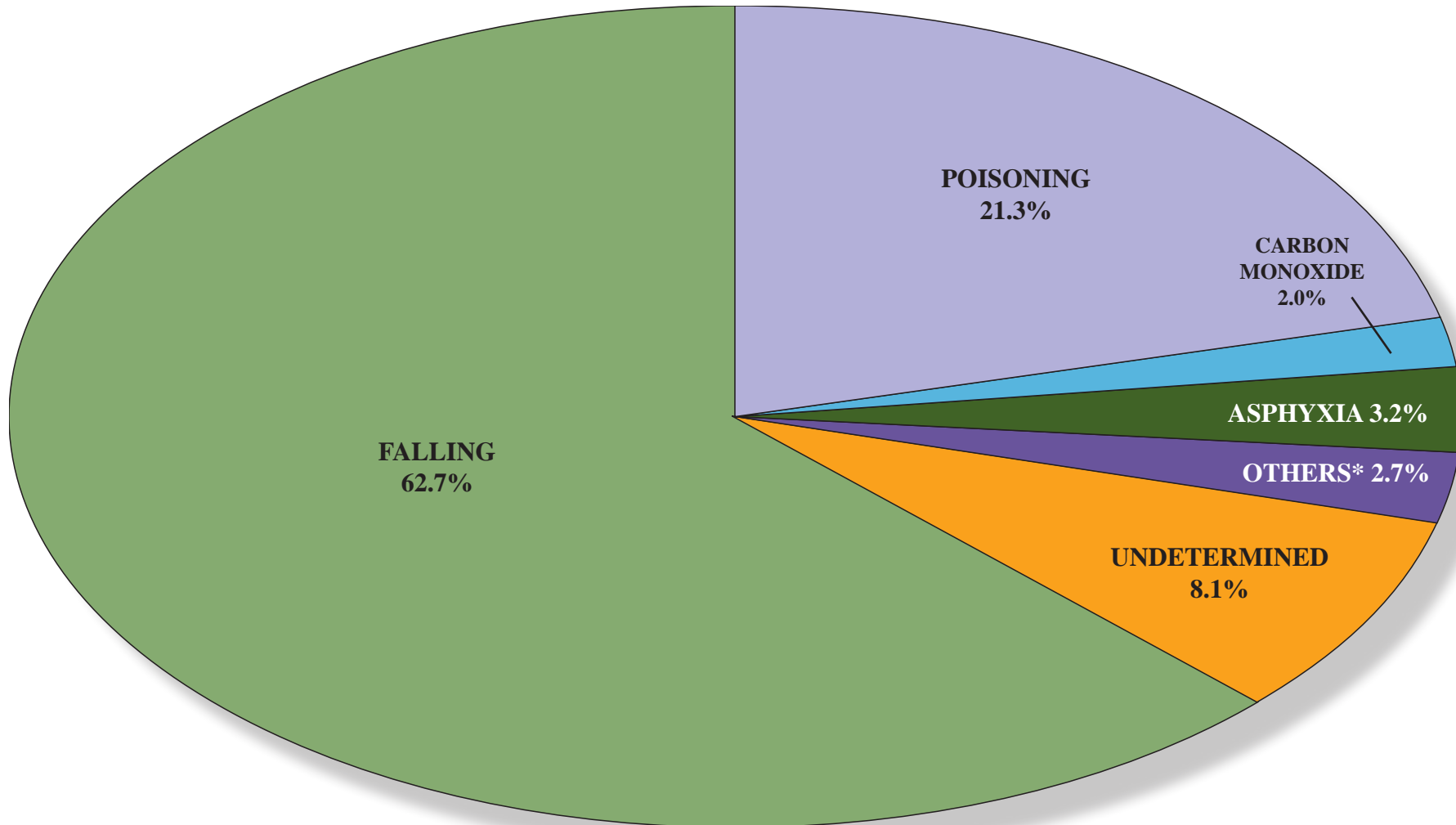

***OTHERS**

BURNING, ELECTROCUTION, EXPOSURE, EXPLOSION, SHOOTING, STRUCK BY OBJECT, CRUSHING, AND OTHERS

****EXCLUDING VEHICULAR ACCIDENTS**

FATALITIES RESULTING FROM HOMICIDES
MODE OF OCCURRENCE 2007

174 CASES (2007)

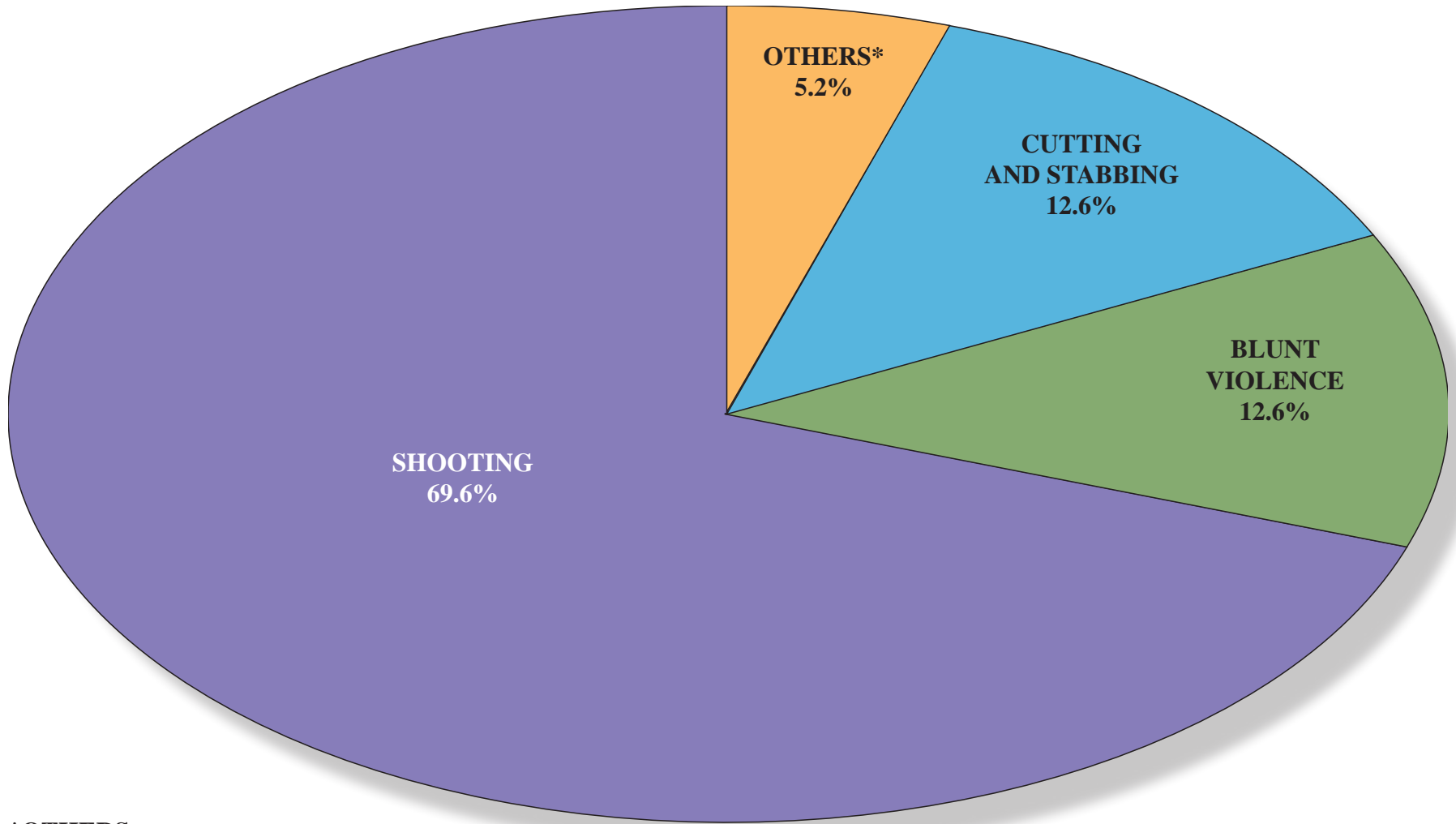

***OTHERS**
CARBON MONOXIDE, ASPHYXIA, VEHICULAR, BURNING, AND MISCELLANEOUS

FATALITIES RESULTING FROM SUICIDES

MODE OF OCCURRENCE 2007

139 CASES (2007)

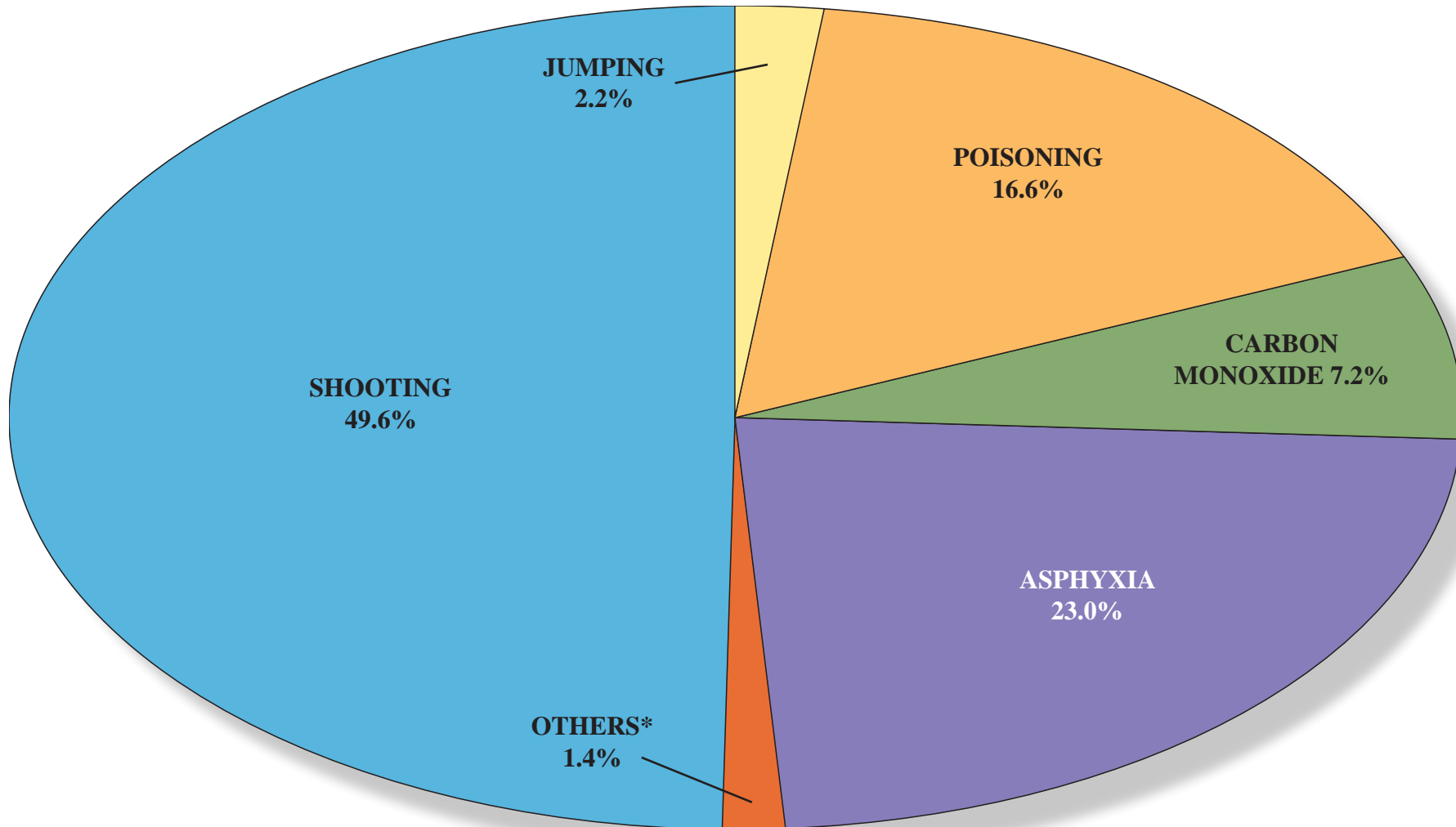

***OTHERS**

BURNING, STRUCK BY TRUCK, AND MISCELLANEOUS

TABLE A

TYPES OF FATALITIES AND MISCELLANEOUS INFORMATION/2006 AND 2007

	2006	2007
ACCIDENTS IN THE HOME	621	557
ACCIDENTS WHILE AT WORK	17	16
VEHICULAR ACCIDENTS	109	114
ACCIDENTS IN OTHER PLACES	354	383
HOMICIDES	146	174
SUICIDES	142	139
VIOLENCE OF UNDETERMINED ORIGIN	15	50
TOTAL VIOLENT DEATHS	1404	1433
NATURAL CAUSES	2134	2025
ABORTIONS	0	0
NEONATAL AND INTRA-UTERINE DEATHS	11	18
UNDETERMINED CAUSES	15	0
CASES REPORTED - ADMITTED	3564	3476
CASES REPORTED - NOT ADMITTED	1743	1820
AUTOPSIES (HOSPITALS INCLUDED)	1385*	1395**
AUTOPSIES PERFORMED FOR OTHER COUNTIES	231	230
UNIDENTIFIED BODIES	0	1
UNIDENTIFIED FOETUSES	0	0
IDENTIFIED, UNCLAIMED, AND DONATED	71	75
DEATHS IN CUYAHOGA COUNTY	13,954	N.A.
PERCENTAGE OF DEATHS ADMITTED	25.5	N.A.

*Includes 63 Autopsies performed at hospitals.

**Includes 75 Autopsies performed at hospitals.

N.A. - Not available at time of publication.

2007 TYPES OF FATALITIES - SEX, RACE, AUTOPSY

TABLE B

	TOTAL	SEX		RACE		AUTOPSIED CASES*	% OF TOTAL CASES
		MALE	FEMALE	WHITE	NON-WHITE		
Accidents in the Home	557	265	292	453	104	195	5.70
Accidents While at Work	16	16	0	13	3	14	0.40
Vehicular Accidents	114	78	36	88	26	102	2.93
Accidents in Other Places	383	159	224	305	78	91	2.61
Homicides	174	136	38	53	121	174	5.00
Suicides	139	115	24	114	25	128	3.68
Violence of Undetermined Origin	50	27	23	29	21	47	1.35
Natural Causes	2025	1208	817	1369	656	621	17.87
Neonatal and Intra-Uterine Deaths	18	9	9	4	14	16	0.46
Undetermined Causes	0	0	0	0	0	0	0.00
Total	3476	2013	1463	2428	1048	1388	40.07

*Includes 75 Autopsies performed at hospitals.

**T
R
E
N
D
S**

TABLE C

TYPES OF FATALITIES - 2006 AND 2007 INCIDENCE COMPARED

	PERCENTAGE OF TOTAL CASES ADMITTED	
	2006	2007
ACCIDENTS IN THE HOME	17.4	16.0
ACCIDENTS WHILE AT WORK	0.5	0.5
VEHICULAR ACCIDENTS	3.1	3.3
ACCIDENTS IN OTHER PLACES	9.9	11.0
HOMICIDES	4.1	5.0
SUICIDES	4.0	4.0
VIOLENCE OF UNDETERMINED ORIGIN	0.4	1.4
TOTAL OF VIOLENT DEATHS	39.4	41.2
NATURAL CAUSES	59.9	58.3
NEONATAL AND INTRA-UTERINE DEATHS	0.3	0.5
UNDETERMINED CAUSES	0.4	0.0

	NUMBER OF CASES	NUMBER OF CASES TESTED	PERCENTAGE OF CASES TESTED	NUMBER POSITIVE OF THOSE TESTED	PERCENTAGE POSITIVE OF THOSE TESTED
Accidents in the Home	557	241	43.27	52	21.58
Accidents While at Work	16	13	81.25	3	20.08
Vehicular Accidents	114	103	90.35	15	14.56
Accidents in Other Places	383	109	28.46	15	13.76
Homicides	174	173	99.43	51	29.48
Suicides	139	135	97.12	40	29.63
Violence of Undetermined Origin	50	45	90	10	22.22
Total of Violent Deaths	1433	819	57.19	186	22.83
Natural Causes	2025	1322	65.28	98	7.41
Neonatal and Intra-Uterine Deaths	18	7	38.89	1	14.29
Undetermined Causes	0	0	0	0	0

TABLE E

2007 VEHICULAR FATALITIES/DAILY ALCOHOL INCIDENCE

DAY	MOTORCYCLIST (1)		DRIVER (2)		PASSENGER (3)		PEDESTRIAN (4)		TOTAL	
	TESTED	POSITIVE	TESTED	POSITIVE	TESTED	POSITIVE	TESTED	POSITIVE	TESTED	POSITIVE
Sunday	2	0	3	0	2	0	2	0	9	0
Monday	2	0	5	1	3	1	0	0	10	2
Tuesday	1	0	4	0	1	0	3	0	9	0
Wednesday	4	2	11	2	5	1	1	0	21	5
Thursday	3	0	10	0	2	0	3	1	18	1
Friday	2	1	8	1	5	1	2	1	17	4
Saturday	2	0	5	1	1	0	1	1	9	2
Total*	16	3	46	5	19	3	12	3	93	14

(1) See Table 59A

(2) See Table 58 and 59

(3) See Table 60

(4) See Table 61

*Includes 4 non-traffic vehicular fatalities.

2007 SUMMARY CHART - CUYAHOGA COUNTY

DISTRIBUTION OF SELECTED CORONER'S CASES IN EACH MUNICIPALITY

TABLE F

CITIES	TOTAL INSIDE CASES		NATURAL CAUSES		HOME, WORK AND OTHER FATALITIES		VEHICULAR FATALITIES		HOMICIDES		SUICIDES	
	Number of Cases	Percentage of Cases	Number of Cases	Percentage of Cases	Number of Cases	Percentage of Cases	Number of Cases	Percentage of Cases	Number of Cases	Percentage of Cases	Number of Cases	Percentage of Cases
Cities:												
Cleveland	1696	48.79	1046	30.09	393	11.31	69	1.99	123	3.54	65	1.87
Bay Village	15	0.43	6	0.17	8	0.23	0	0	0	0	1	0.03
Beachwood	22	0.63	6	0.17	13	0.37	0	0	0	0	3	0.09
Bedford	46	1.32	33	0.95	9	0.26	0	0	2	0.06	2	0.06
Bedford Heights	4	0.12	4	0.12	0	0	0	0	0	0	0	0
Berea	29	0.83	12	0.35	12	0.35	3	0.09	0	0	2	0.06
Brecksville	9	0.26	4	0.12	5	0.14	0	0	0	0	1	0.03
Broadview Heights	15	0.43	5	0.14	6	0.17	1	0.03	1	0.03	2	0.06
Brook Park	20	0.56	16	0.46	3	0.09	0	0	0	0	1	0.03
Brooklyn	16	0.46	14	0.4	1	0.03	0	0	0	0	1	0.03
Cleveland Heights	25	0.72	21	0.6	3	0.09	0	0	0	0	1	0.03
East Cleveland	94	2.7	66	1.9	25	0.72	2	0.06	0	0	1	0.03
Euclid	94	2.7	66	1.9	25	0.72	2	0.06	0	0	1	0.03
Fairview Park	8	0.23	4	0.12	3	0.09	0	0	1	0.03	0	0
Garfield Heights	103	2.96	70	2.01	25	0.72	0	0	3	0.09	5	0.14
Highland Heights	2	0.06	1	0.03	1	0.03	0	0	0	0.03	0	0
Independence	2	0.06	2	0.03	0	0	0	0	0	0.03	0	0
Lakewood	98	2.82	54	1.55	35	1.01	1	0.03	3	0.09	5	0.14
Lyndhurst	20	0.56	10	0.29	7	0.2	0	0	0	0	3	0.09
Maple Heights	24	0.69	14	0.4	4	0.12	0	0	2	0.06	4	0.12
Mayfield Heights	116	3.34	60	1.73	44	1.27	5	0.14	2	0.06	5	0.14
Middleburg Heights	138	3.97	77	2.22	48	1.38	8	0.23	2	0.06	3	0.09
North Olmsted	32	0.92	14	0.4	9	0.26	1	0.03	0	0	8	0.23
North Royalton	15	0.43	6	0.17	5	0.14	1	0.03	0	0	3	0.09
Olmsted Falls	14	0.4	9	0.26	4	0.12	0	0	0	0	1	0.03
Parma	245	7.05	135	3.88	97	2.79	3	0.09	2	0.06	8	0.23
Parma Heights	33	0.95	22	0.63	10	0.29	1	0.03	0	0	0	0
Pepper Pike	1	0.03	1	0.03	0	0	0	0	0	0	0	0
Richmond Heights	34	0.98	22	0.63	12	0.35	0	0	0	0	0	0
Rocky River	23	0.66	10	0.29	11	0.32	1	0.03	0	0	1	0.03
Seven Hills	8	0.23	4	0.12	3	0.09	1	0.03	0	0	0	0
Shaker Heights	8	0.23	5	0.14	2	0.06	0	0	0	0	1	0.03
Solon	23	0.66	16	0.46	5	0.14	1	0.03	0	0	1	0.03
South Euclid	15	0.43	9	0.26	3	0.09	1	0.03	2	0.06	0	0
Strongsville	63	1.81	26	0.75	36	1.04	0	0	0	0	1	0.03
University Heights	1	0.03	1	0.03	0	0	0	0	0	0	0	0.03
Warrensville Heights	93	2.68	69	1.99	20	0.58	1	0.03	1	0.03	2	0.06
Westlake	101	2.91	56	1.61	42	1.21	0	0	0	0	3	0.09

Not included in statistics are Violence of Undetermined Origin, Undetermined Causes, Out of County Deaths, and Neonatal and Intra-uterine Deaths.

T
R
E
N
D
S

TABLE F (continued) DISTRIBUTION OF SELECTED CORONER'S CASES IN EACH MUNICIPALITY

VILLAGES AND TOWNSHIPS	TOTAL INSIDE CASES		NATURAL CAUSES		HOME, WORK AND OTHER FATALITIES		VEHICULAR FATALITIES		HOMICIDES		SUICIDES	
	Number of Cases	Percentage of Cases	Number of Cases	Percentage of Cases	Number of Cases	Percentage of Cases	Number of Cases	Percentage of Cases	Number of Cases	Percentage of Cases	Number of Cases	Percentage of Cases
Villages:												
Bentleyville	1	0.03	0	0	1	0	0	0	0	0	0	0
Bratenahl	1	0.03	1	0.03	0	0	0	0	0	0	0	0
Brooklyn Heights	0	0	0	0	0	0	0	0	0	0	0	0
Chagrin Falls	8	0.23	4	0.12	4	0.12	0	0	0	0	0	0
Cuyahoga Heights	0	0	0	0	0	0	0	0	0	0	0	0
Glenwillow	4	0.12	2	0.06	2	0.06	0	0	0	0	0	0
Highland Hills	5	0.14	5	0.14	0	0	0	0	0	0	0	0
Mayfield Village	4	0.12	3	0.09	1	0.03	0	0	0	0	0	0
Moreland Hills	0	0	0	0	0	0	0	0	0	0	0	0
Newburgh Heights	1	0.03	1	0.03	0	0	0	0	0	0	0	0
North Randall	3	0.09	0	0	2	0.06	1	0.03	0	0	0	0
Oakwood Village	7	0.2	7	0.2	0	0	0	0	0	0	0	0
Orange Village	1	0.03	0	0	1	0.03	0	0	0	0	0	0
Valley View	0	0	0	0	0	0	0	0	0	0	0	0
Walton Hills	3	0.09	2	0.06	1	0.03	0	0	0	0	0	0
Townships:												
Olmsted Township	20	0.56	9	0.26	9	0.26	2	0.06	0	0	0	0

Not included in statistics are Violence of Undetermined Origin, Undetermined Causes, Out of County Deaths, and Neonatal and Intra-uterine Deaths.

S E N D E R T

DEATHS IN COUNTY, DEATHS REPORTED TO CORONER/CASES RECEIVED 1940 - 2007 **TABLE G**

COUNTY POPULATION 1940: 1,217,250				
DEATHS IN COUNTY	TOTAL DEATHS REPORTED TO CORONER'S OFFICE	% OF DEATHS IN COUNTY	CASES ADMITTED TO CORONER'S OFFICE	% OF DEATHS IN COUNTY
1940: 11,193	N.A.	-	1,184	10.6%
1941: 12,582	N.A.	-	1,392	11.1%
1942: 12,868	N.A.	-	1,385	10.8%
1943: 13,931	2,739	19.7%	1,434	10.3%
1944: 13,234	2,544	19.2%	1,420	10.7%
1945: 13,104	2,624	20.0%	1,478	11.3%
1946: 13,049	2,890	22.1%	1,588	12.2%
1947: 13,946	3,120	22.4%	1,904	13.7%
1948: 13,695	3,203	23.4%	1,924	14.0%
1949: 13,837	3,849	27.8%	2,012	14.5%

COUNTY POPULATION 1950: 1,389,532				
DEATHS IN COUNTY	TOTAL DEATHS REPORTED TO CORONER'S OFFICE	% OF DEATHS IN COUNTY	CASES ADMITTED TO CORONER'S OFFICE	% OF DEATHS IN COUNTY
1950: 13,769	3,431	24.9%	2,218	16.1%
1951: 14,156	3,496	24.7%	2,213	15.6%
1952: 14,727	3,477	23.6%	2,183	14.8%
1953: 14,896	3,646	24.5%	2,392	16.1%
1954: 14,607	3,851	26.4%	2,767	18.9%
1955: 14,751	4,085	27.7%	2,945	19.9%
1956: 15,389	4,651	30.2%	3,259	21.2%
1957: 16,063	4,634	28.8%	3,274	20.4%
1958: 15,919	4,963	31.2%	3,602	22.6%
1959: 16,088	4,328	26.9%	3,626	22.5%

COUNTY POPULATION 1960: 1,647,895				
DEATHS IN COUNTY	TOTAL DEATHS REPORTED TO CORONER'S OFFICE	% OF DEATHS IN COUNTY	CASES ADMITTED TO CORONER'S OFFICE	% OF DEATHS IN COUNTY
1960: 16,425	5,159	31.4%	3,513	21.4%
1961: 16,144	5,019	31.1%	3,622	22.4%
1962: 16,701	5,231	31.3%	3,883	23.3%
1963: 17,142	5,385	31.4%	4,083	23.8%
1964: 16,915	5,490	32.5%	4,037	23.9%
1965: 17,062	5,227	30.6%	4,012	23.5%
1966: 17,415	5,303	30.5%	4,136	23.7%
1967: 17,300	5,518	31.9%	4,141	23.9%
1968: 18,087	5,997	33.2%	4,455	24.6%
1969: 17,287	5,415	31.3%	4,436	25.7%

TABLE G (cont.)

DEATHS IN COUNTY, DEATHS REPORTED TO CORONER/CASES RECEIVED 1940 - 2007

COUNTY POPULATION 1970: 1,721,300					
DEATHS IN COUNTY	TOTAL DEATHS REPORTED TO CORONER'S OFFICE	% OF DEATHS IN COUNTY	CASES ADMITTED TO CORONER'S OFFICE	% OF DEATHS IN COUNTY	
1970:	17,305	5,125	29.6%	4,314	24.9%
1971:	16,834	5,183	30.8%	4,246	25.2%
1972:	17,267	5,602	32.4%	4,384	25.4%
1973:	17,234	4,908	28.5%	4,321	25.1%
1974:	16,948	5,118	30.2%	4,228	25.0%
1975:	16,013	4,795	29.9%	4,005	25.0%
1976:	16,252	4,630	28.5%	4,085	25.1%
1977:	16,124	4,831	29.9%	4,185	25.9%
1978:	16,562	4,472	27.0%	3,669	22.2%
1979:	16,359	4,847	29.6%	3,782	23.1%

COUNTY POPULATION 1980: 1,498,400					
DEATHS IN COUNTY	TOTAL DEATHS REPORTED TO CORONER'S OFFICE	% OF DEATHS IN COUNTY	CASES ADMITTED TO CORONER'S OFFICE	% OF DEATHS IN COUNTY	
1980:	16,209	5,655	34.9%	3,540	21.8%
1981:	15,737	4,977	31.6%	3,147	20.0%
1982:	15,458	5,327	34.5%	2,840	18.4%
1983:	15,554	5,278	33.9%	2,957	19.0%
1984:	15,666	5,268	33.6%	2,922	18.7%
1985:	15,669	5,463	34.9%	2,782	17.8%
1986:	15,975	5,159	32.3%	2,707	16.9%
1987:	15,502	5,341	34.5%	2,713	17.5%
1988:	15,667	5,579	35.6%	2,737	17.5%
1989:	15,407	5,708	37.0%	3,028	19.7%

COUNTY POPULATION 1990: 1,412,140					
DEATHS IN COUNTY	TOTAL DEATHS REPORTED TO CORONER'S OFFICE	% OF DEATHS IN COUNTY	CASES ADMITTED TO CORONER'S OFFICE	% OF DEATHS IN COUNTY	
1990:	15,400	5,929	38.5%	3,079	20.0%
1991:	15,245	5,977	39.2%	3,118	20.5%
1992:	14,899	5,665	38.0%	2,903	19.5%
1993:	15,458	5,717	36.9%	3,121	20.2%
1994:	15,518	5,808	37.4%	3,008	19.4%
1995:	15,738	5,878	37.3%	3,157	20.1%
1996:	15,176	5,583	36.8%	2,768	18.2%
1997:	15,209	5,575	36.7%	2,744	18.0%
1998:	14,919	5,367	35.9%	3,096	20.8%
1999:	14,992	5,508	36.7%	3,594	23.9%

DEATHS IN COUNTY, DEATHS REPORTED TO CORONER/CASES RECEIVED 1940 - 2007

TABLE G (cont.)

COUNTY POPULATION 2000: 1,393,978				
DEATHS IN COUNTY	TOTAL DEATHS REPORTED TO CORONER'S OFFICE	% OF DEATHS IN COUNTY	CASES ADMITTED TO CORONER'S OFFICE	% OF DEATHS IN COUNTY
2000: 15,296	5,592	36.6%	3,813	24.9%
2001: 15,313	5,753	37.6%	3,892	25.4%
2002: 15,177	5,447	35.9%	3,671	24.2%
2003: 14,671	5,209	35.5%	3,543	24.2%
2004: 14,668	5,305	36.2%	3,678	25.1%
2005: 14,616	5,287	36.2%	3,519	24.1%
2006: 13,954	5,307	38.0%	3,564	25.5%
2007: N.A.	5,296	N.A.	3,476	N.A.

N.A. - Not available at time of publication.

TABLE H

TYPES OF FATALITIES SUMMARY 1940 - 2007

COUNTY POPULATION 1940: 1,217,250										
YEAR	TOTALS					VIOLENT DEATHS				
	TOTAL CASES	TOTAL NATURAL	TOTAL VIOLENT	% NATURAL	% VIOLENT	HOMICIDE	SUICIDE	ACCIDENT	VEHICULAR*	V.U.O.
1940	1,184	528	656	44.59	55.41	63	200	376	195	17
1941	1,392	662	730	47.56	52.44	54	167	492	249	17
1942	1,385	670	715	48.38	51.62	84	156	471	214	4
1943	1,434	802	632	55.93	44.07	66	137	422	179	7
1944	1,420	813	607	57.25	42.75	58	122	405	177	22
1945	1,478	812	666	54.94	45.06	70	148	442	167	6
1946	1,588	816	772	51.39	48.61	86	151	519	213	16
1947	1,904	1,136	768	59.66	40.34	90	184	472	201	22
1948	1,924	1,188	736	61.75	38.25	97	168	449	166	22
1949	2,012	1,262	750	62.72	37.28	95	167	471	163	17

COUNTY POPULATION 1950: 1,389,532										
YEAR	TOTALS					VIOLENT DEATHS				
	TOTAL CASES	TOTAL NATURAL	TOTAL VIOLENT	% NATURAL	% VIOLENT	HOMICIDE	SUICIDE	ACCIDENT	VEHICULAR*	V.U.O.
1950	2,218	1,528	690	68.89	31.11	83	142	453	159	12
1951	2,213	1,512	701	68.32	31.68	91	128	474	171	8
1952	2,183	1,421	762	65.09	34.91	106	139	507	205	10
1953	2,392	1,549	843	64.76	35.24	98	141	599	224	5
1954	2,767	1,939	828	70.08	29.92	93	165	554	177	16
1955	2,945	2,105	840	71.48	28.52	82	184	572	173	2
1956	3,259	2,269	990	69.62	30.38	128	170	686	199	6
1957	3,274	2,304	970	70.37	29.63	96	151	717	199	6
1958	3,602	2,624	978	72.85	27.15	95	161	716	174	6
1959	3,626	2,607	1,019	71.90	28.10	94	161	750	179	14

COUNTY POPULATION 1960: 1,647,895										
YEAR	TOTALS					VIOLENT DEATHS				
	TOTAL CASES	TOTAL NATURAL	TOTAL VIOLENT	% NATURAL	% VIOLENT	HOMICIDE	SUICIDE	ACCIDENT	VEHICULAR*	V.U.O.
1960	3,513	2,438	1,075	69.40	30.60	102	186	768	182	19
1961	3,662	2,689	973	73.43	26.57	100	157	702	165	14
1962	3,883	2,935	948	75.59	24.41	74	180	676	142	18
1963	4,083	3,033	1,050	74.28	25.72	114	169	757	160	10
1964	4,037	2,979	1,058	73.79	26.21	137	192	711	169	18
1965	4,012	2,889	1,123	72.01	27.99	129	198	785	228	11
1966	4,136	2,953	1,183	71.40	28.60	166	197	805	236	15
1967	4,141	2,900	1,241	70.03	29.97	185	189	847	242	20
1968	4,455	3,109	1,346	69.79	30.21	210	214	887	264	35
1969	4,436	2,968	1,468	66.91	33.09	317	188	931	313	32

*Vehicular fatalities are included in Accident totals.

TYPES OF FATALITIES SUMMARY 1940 - 2007

TABLE H (continued)

COUNTY POPULATION 1970: 1,721,300										
YEAR	TOTALS					VIOLENT DEATHS				
	TOTAL CASES	TOTAL NATURAL	TOTAL VIOLENT	% NATURAL	% VIOLENT	HOMICIDE	SUICIDE	ACCIDENT	VEHICULAR*	V.U.O.
1970	4,314	2,871	1,443	66.55	33.45	310	223	888	274	22
1971	4,246	2,825	1,421	66.53	33.47	324	202	869	229	26
1972	4,384	2,909	1,475	66.35	33.65	363	218	873	270	21
1973	4,321	2,780	1,541	64.34	35.66	327	259	930	253	25
1974	4,228	2,748	1,480	65.00	35.00	362	233	856	211	29
1975	4,005	2,583	1,422	64.49	35.51	351	218	834	214	19
1976	4,085	2,732	1,353	66.88	33.12	305	248	771	243	29
1977	4,185	2,826	1,359	67.53	32.47	300	251	785	229	23
1978	3,669	2,439	1,230	66.48	33.52	268	222	727	220	13
1979	3,782	2,371	1,411	62.69	37.31	325	276	791	261	19

COUNTY POPULATION 1980: 1,498,400										
YEAR	TOTALS					VIOLENT DEATHS				
	TOTAL CASES	TOTAL NATURAL	TOTAL VIOLENT	% NATURAL	% VIOLENT	HOMICIDE	SUICIDE	ACCIDENT	VEHICULAR*	V.U.O.
1980	3,504	2,258	1,282	63.79	36.21	314	237	713	227	18
1981	3,147	1,930	1,217	61.33	38.67	269	238	694	223	16
1982	2,840	1,750	1,090	61.62	38.38	251	228	599	179	12
1983	2,957	1,883	1,074	63.68	36.32	196	191	673	212	14
1984	2,922	1,829	1,093	62.59	37.41	202	208	667	217	16
1985	2,782	1,748	1,034	62.83	37.14	188	220	608	201	18
1986	2,707	1,697	1,010	62.69	37.31	169	183	629	186	29
1987	2,713	1,679	1,034	61.89	38.11	183	187	643	181	21
1988	2,737	1,705	1,032	62.29	37.71	189	153	682	177	8
1989	3,028	1,824	1,204	60.24	39.76	188	183	820	176	13

COUNTY POPULATION 1990: 1,412,140										
YEAR	TOTALS					VIOLENT DEATHS				
	TOTAL CASES	TOTAL NATURAL	TOTAL VIOLENT	% NATURAL	% VIOLENT	HOMICIDE	SUICIDE	ACCIDENT	VEHICULAR*	V.U.O.
1990	3,079	1,801	1,278	58.49	41.51	221	164	877	203	16
1991	3,118	1,833	1,285	58.79	41.21	236	184	845	182	20
1992	2,903	1,675	1,228	57.70	42.30	221	181	814	149	12
1993	3,121	1,729	1,363	56.33	43.67	218	183	949	143	13
1994	3,008	1,770	1,238	58.84	41.16	179	166	875	134	18
1995	3,157	1,751	1,406	55.46	44.54	166	195	1023	160	22
1996	2,768	1,562	1,206	56.43	43.57	144	151	890	152	21
1997	2,744	1,476	1,268	53.79	46.21	120	148	963	171	37
1998	3,096	1,861	1,235	60.11	39.89	123	148	942	154	22
1999	3,594	2,323	1,271	64.64	35.36	106	147	1005	151	13

*Vehicular fatalities are included in Accident totals.

T
R
E
N
D
S

TABLE H (continued)

TYPES OF FATALITIES SUMMARY 1940 - 2007

YEAR	COUNTY POPULATION 2000: 1,393,978					VIOLENT DEATHS				
	TOTAL CASES	TOTAL NATURAL	TOTAL VIOLENT	% NATURAL	% VIOLENT	HOMICIDE	SUICIDE	ACCIDENT	VEHICULAR*	V.U.O.
2000	3,813	2,479	1,334	65.01	34.99	100	147	1,078	157	9
2001	3,892	2,469	1,423	63.44	35.56	110	179	1,115	127	19
2002	3,671	2,452	1,219	66.79	33.21	117	167	919	130	16
2003	3,543	2,263	1,253	63.87	35.37	113	133	885	107	15
2004	3,678	2,348	1,304	63.84	35.45	108	162	1,014	134	20
2005	3,519	2,145	1,344	60.95	38.19	147	168	1,005	112	24
2006	3,564	2,134	1,404	59.88	39.39	146	142	1,101	109	15
2007	3,476	2,043	1,433	58.77	41.23	174	139	1,054	114	50

*Vehicular fatalities are included in Accident totals.

2007 CORONER'S TRAUMA CASES LIFE-FLIGHTED FROM OTHER COUNTIES

TABLE I

COUNTY	SEX		MANNER					LOCATION OF DEATH		GRAND TOTAL
	M	F	VEHICULAR	HOMICIDE	SUICIDE	ACCIDENT	NATURAL	CLEVELAND	REST OF COUNTY	
Ashland	3	0	1	0	1	1	0	3	0	3
Ashtabula	2	0	1	1	0	0	0	2	0	2
Franklin	0	0	0	0	0	0	0	0	0	0
Geauga	3	1	2	0	0	2	0	2	2	4
Huron	0	0	0	0	0	0	0	0	0	0
Lake	7	4	6	1	0	4	0	9	2	11
Lorain	12	4	2	4	4	6	0	14	2	16
Mahoning	0	0	0	0	0	0	0	0	0	0
Medina	7	4	7	1	0	3	0	7	4	11
Portage	0	0	0	0	0	0	0	0	0	0
Summit	1	3	0	0	1	3	0	2	2	4
Trumbull	1	1	1	0	0	1	0	2	0	2
Tuscarawas	0	0	0	0	0	0	0	0	0	0
Wayne	0	0	0	0	0	0	0	0	0	0
Total	36	17	20	7	6	20	0	41	12	53



TABLE J

2007 AUTOPSIES PERFORMED FOR OTHER COUNTIES

COUNTY	MALE	FEMALE	GRAND TOTAL
Ashland	13	6	19
Ashtabula	35	12	47
Columbia	21	13	34
Cuyahoga*	1	0	1
Geauga	24	6	30
Jefferson	3	1	4
Lake	18	11	29
Lorain	8	8	16
Lucas	0	0	0
Mahoning	16	8	24
Medina	7	6	13
Portage	0	0	0
Richland	0	0	0
Trumbull	12	1	13
Venango	0	0	0
Total	158	72	230

* Death occurred outside of the State of Ohio

2007 DISTRIBUTION OF CORONER'S CASES PER 1,000 POPULATION

MAP 1

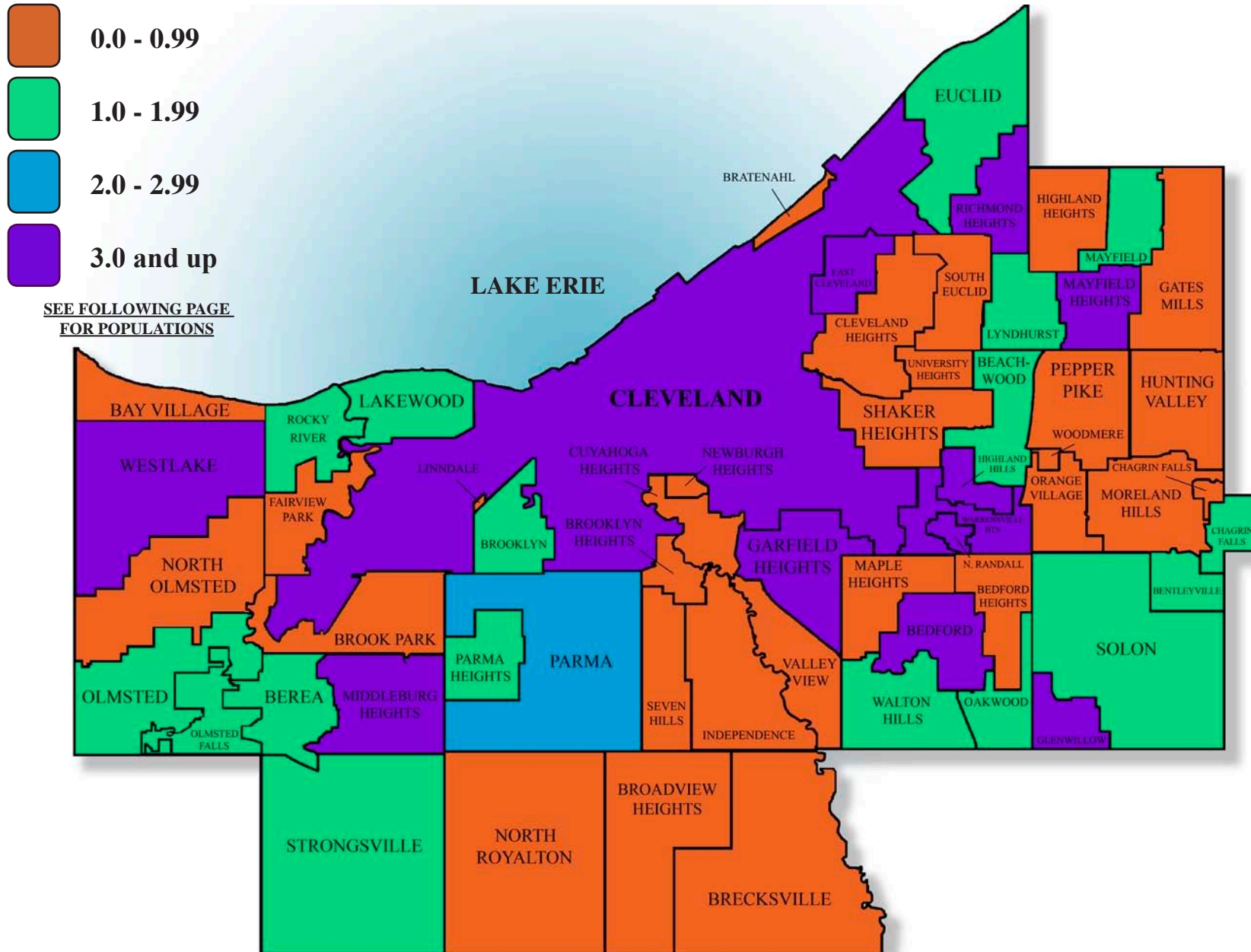

CUYAHOGA COUNTY

POPULATION OF CUYAHOGA COUNTY BY CITIES, VILLAGES, AND TOWNSHIPS (2000 CENSUS)

CITIES

CLEVELAND.....	478,403
Bay Village.....	16,087
Beachwood.....	12,186
Bedford.....	14,214
Bedford Heights.....	11,375
Berea.....	18,970
Brecksville.....	13,382
Broadview Heights.....	15,967
Brooklyn.....	11,586
Brook Park.....	21,218
Cleveland Heights.....	49,958
East Cleveland.....	27,217
Euclid.....	52,717
Fairview Park.....	17,572
Garfield Heights.....	30,734
Highland Heights.....	8,082
Independence.....	7,109
Lakewood.....	56,646
Lyndhurst.....	15,279
Maple Heights.....	26,156
Mayfield Heights.....	19,386
Middleburg Heights.....	15,542
North Olmsted.....	34,113
North Royalton.....	28,648
Olmsted Falls.....	7,962
Parma.....	85,655
Parma Heights.....	21,659
Pepper Pike.....	6,040
Richmond Heights.....	10,944
Rocky River.....	20,735
Seven Hills.....	12,080
Shaker Heights.....	29,405

Solon.....	21,802
South Euclid.....	23,537
Strongsville.....	43,858
University Heights.....	14,146
Warrensville Heights.....	15,109
Westlake.....	31,719

VILLAGES

Bentleyville.....	947
Bratenahl.....	1,337
Brooklyn Heights.....	1,558
Chagrin Falls.....	4,024
Cuyahoga Heights.....	599
Gates Mills.....	2,493
Glenwillow.....	449
Highland Hills.....	1,618
Hunting Valley.....	735
Linndale.....	117
Mayfield.....	3,435
Moreland Hills.....	3,298
Newburgh Heights.....	2,389
North Randall.....	906
Oakwood.....	3,667
Orange.....	3,236
Valley View.....	2,179
Walton Hills.....	2,400
Woodmere.....	828

TOWNSHIPS

Chagrin Falls.....	135
Olmsted.....	10,575
Riveredge.....	0

POPULATION OF CUYAHOGA COUNTY1,394,123

TOTAL OF ALL DEATHS IN CUYAHOGA COUNTY FOR A PERIOD OF TWELVE YEARS*

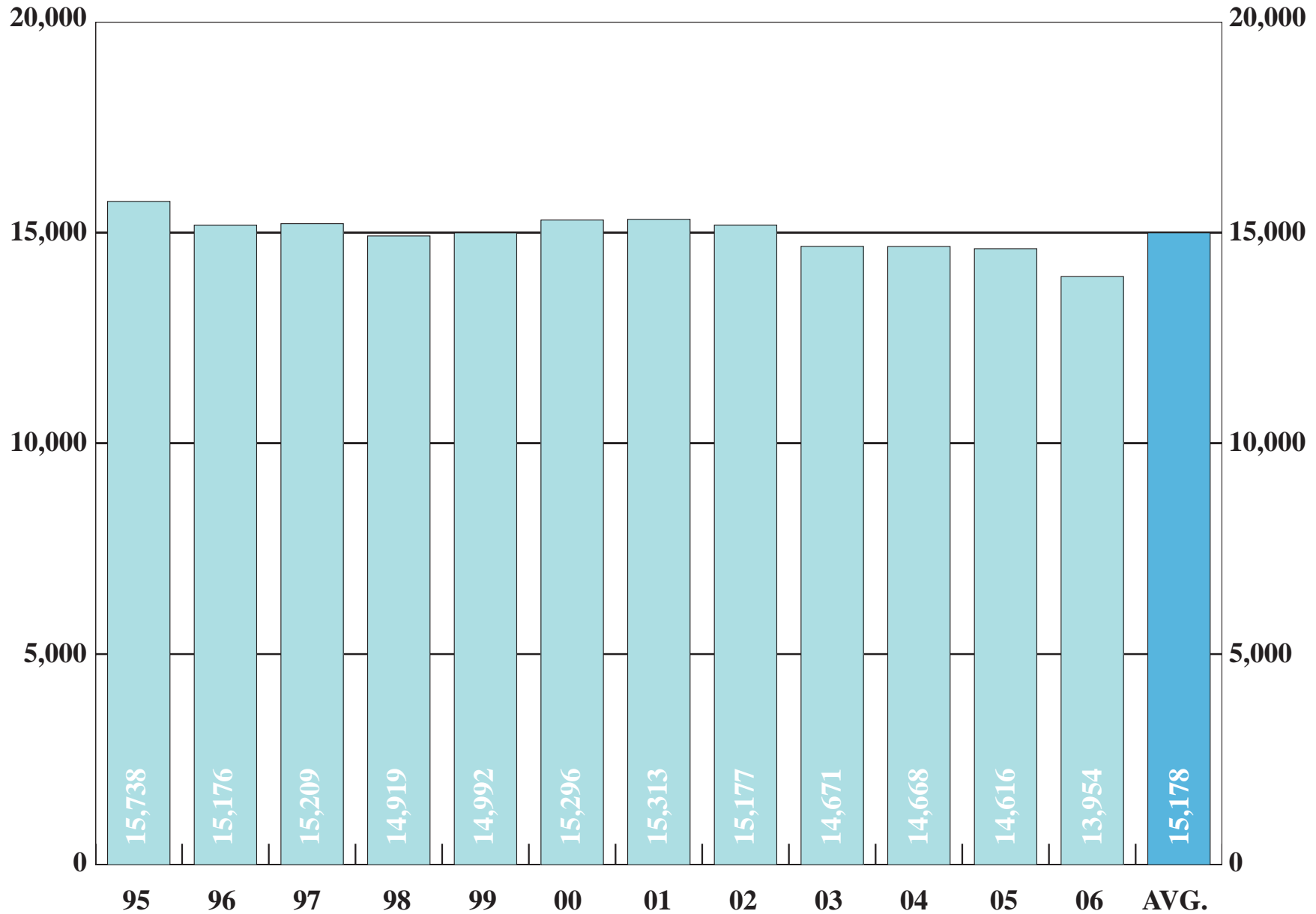

*2007 Number of deaths not available at time of publication.



SUMMARY OF CORONER'S CASES

FOR A PERIOD OF TWELVE YEARS

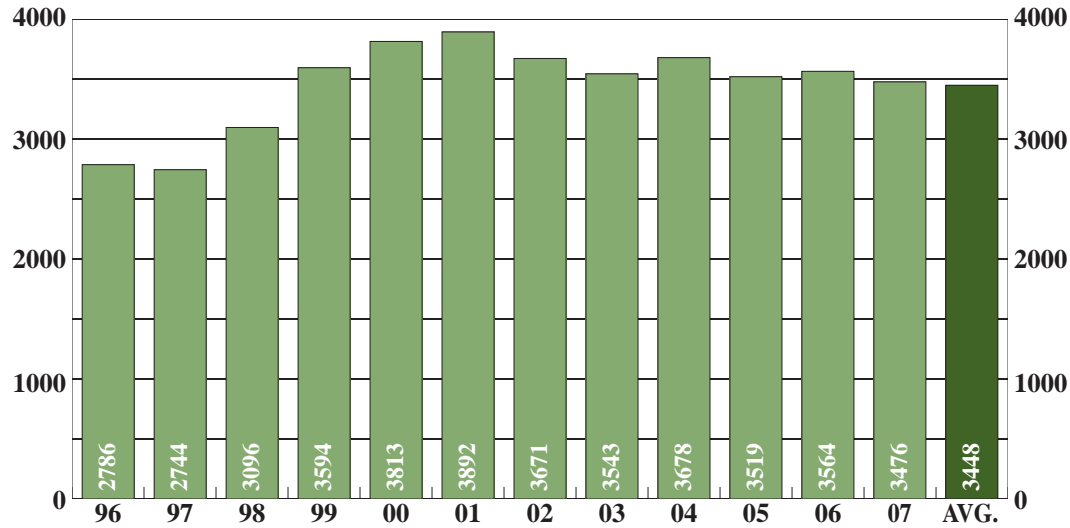

1996 - 2007
TOTAL CASES
41,376

SUMMARY OF CORONER'S CASES

BY MONTH FOR THE YEAR 2007

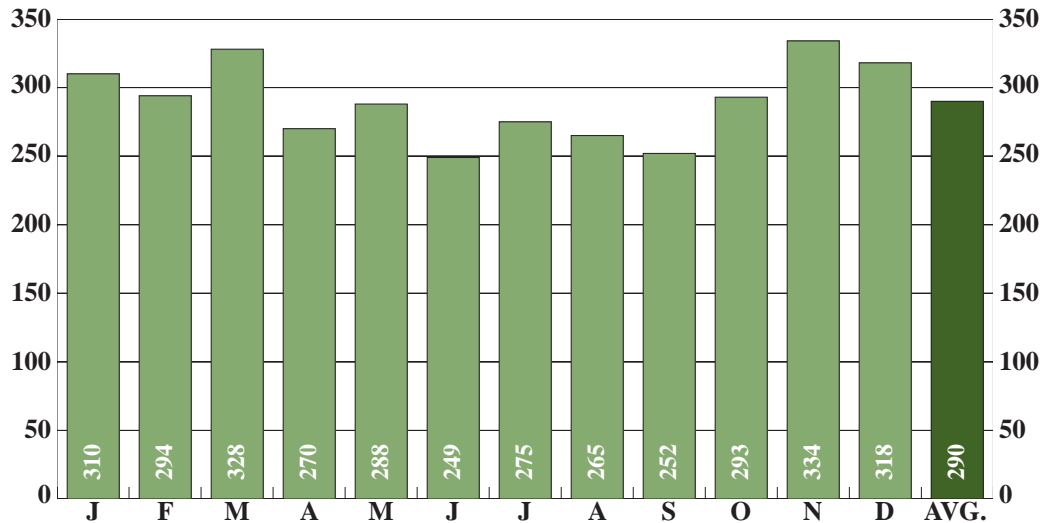

2007
TOTAL CASES
3,476

TABLE 1 SUMMARY OF ALL FATALITIES BY TYPE, LOCATION WITH MISCELLANEOUS DATA

TYPE OF FATALITY	COUNTY			OUT OF COUNTY	TOTAL	MISCELLANEOUS	TOTAL
	CLEVELAND	OTHER CITIES	REST OF COUNTY				
Accidents in the Home	172	292	16	77	557	Cases Reported-Not Admitted	1820
Accidents While at Work	4	8	1	3	16	Autopsies*	1395
Vehicular Fatalities	38	41	4	31	114	Autopsies Performed for Other Counties	230
Accidents in Other Places	123	203	16	41	383	Unidentified Bodies	1
Homicides	133	33	0	8	174	Unidentified Foetuses	0
Suicides	57	73	0	9	139	“Unidentified, Unclaimed, and Donated Bodies”	75
Violence of Undetermined Origin	27	16	0	7	50	Deaths in Cuyahoga County	N.A.
Total Violent Deaths	554	666	37	176	1433		
Natural Causes	1046	942	37	0	2025		
Neonatal and Intra-Uterine Deaths	17	1	0	0	18		
Undetermined Causes	0	0	0	0	0		
Total Cases Reported and Admitted	1617	1609	74	176	3476		

*Includes 75 autopsies performed at hospitals.
 REST OF COUNTY includes Turnpikes, Villages and Townships.
 N.A. - Not available at time of publication.

2007 SUMMARY OF CORONER'S CASES

TOTAL CASES BY MONTH AND TYPE OF FATALITY

TABLE 2

TYPE OF FATALITY	JAN.		FEB.		MARCH		APRIL		MAY		JUNE		JULY		AUG.		SEPT.		OCT.		NOV.		DEC.		TOTAL		GRAND TOTAL
	M	F	M	F	M	F	M	F	M	F	M	F	M	F	M	F	M	F	M	F	M	F	M	F	M	F	
Accidents in the Home	29	19	20	27	25	34	20	20	27	35	20	20	19	27	23	22	18	24	21	18	22	19	21	27	265	292	557
Accidents While at Work	0	0	2	0	1	0	1	0	2	0	1	0	1	0	0	0	3	0	1	0	3	0	1	0	16	0	16
Vehicular Accidents	3	4	3	6	6	1	8	0	4	2	8	4	9	0	6	4	14	5	7	4	4	5	6	1	78	36	114
Accidents in Other Places	10	19	12	16	13	23	5	13	10	20	13	13	15	17	15	16	12	20	12	23	20	28	22	16	159	224	383
Homicides	10	2	7	0	13	1	9	1	17	3	7	6	20	8	10	2	9	3	13	7	10	4	11	1	136	38	174
Suicides	15	0	10	0	11	3	7	2	9	3	11	0	7	1	7	1	8	4	13	6	11	1	6	3	115	24	139
Violence of Undetermined Origin	1	0	0	2	1	4	3	0	6	2	3	1	3	2	3	1	2	3	0	1	3	3	2	4	27	23	50
Natural Causes	116	80	121	66	109	81	89	90	90	56	92	48	94	52	84	71	78	46	107	59	113	87	115	81	1208	817	2025
Neonatal and Intra-Uterine Deaths	2	0	2	0	0	2	0	2	1	1	1	1	0	0	0	0	2	1	0	1	0	1	1	0	9	9	18
Undetermined Causes	0	0	0	0	0	0	0	0	0	0	0	0	0	0	0	0	0	0	0	0	0	0	0	0	0	0	0
Total	186	124	177	117	179	149	142	128	166	122	156	93	168	107	148	117	146	106	174	119	186	148	185	133	2013	1463	3476

S
U
M
M
A
R
Y

TABLE 3

AUTOPSIES BY MONTH AND TYPE OF FATALITY

TYPE OF FATALITY	JAN.		FEB.		MARCH		APRIL		MAY		JUNE		JULY		AUG.		SEPT.		OCT.		NOV.		DEC.		TOTAL		GRAND TOTAL
	M	F	M	F	M	F	M	F	M	F	M	F	M	F	M	F	M	F	M	F	M	F	M	F	M	F	
Accidents in the Home	13	9	10	7	10	7	12	5	14	8	11	5	4	5	7	0	6	10	12	9	10	5	11	5	120	75	195
Accidents While at Work	0	0	1	0	1	0	1	0	2	0	0	0	1	0	0	0	2	0	1	0	3	0	1	0	13	0	13
Vehicular Accidents	3	4	3	5	5	1	7	0	4	2	6	3	9	0	5	4	14	5	7	3	4	3	4	1	71	31	102
Accidents in Other Places	5	1	5	0	3	2	3	1	4	4	6	2	4	2	9	1	5	3	5	3	11	0	11	1	71	20	91
Homicides	10	2	7	0	13	1	9	1	17	3	7	6	20	8	10	2	9	3	13	7	10	4	11	1	136	38	174
Suicides	14	0	10	0	11	3	7	1	9	2	9	0	6	0	7	1	7	4	13	6	10	0	6	2	109	19	128
Violence of Undetermined Origin	1	0	0	2	1	4	3	0	6	2	3	1	2	2	3	1	2	3	0	1	3	3	1	3	25	22	47
Natural Causes	30	19	49	18	34	21	26	18	31	14	36	11	31	14	24	17	19	14	34	13	27	12	35	14	376	185	561
Neonatal and Intra-Uterine Deaths	0	0	2	0	0	1	0	1	0	0	0	1	0	0	0	0	1	1	0	1	0	1	0	0	3	6	9
Undetermined Causes	0	0	0	0	0	0	0	0	0	0	0	0	0	0	0	0	0	0	0	0	0	0	0	0	0	0	0
Total	76	35	87	32	78	40	68	27	87	35	78	29	77	31	65	26	65	43	85	43	78	28	80	27	924	396	1320

2007 SUMMARY OF CORONER'S CASES

TOTAL CASES BY AGE GROUP AND TYPE OF FATALITY

TABLE 4

TYPE OF FATALITY	Under 1 Year		1-4		5-9		10-14		15-19		20-24		25-29		30-34		35-39		40-44		45-49		50-54		55-59		60-64		65-69		70-74		75-79		80 and Over		TOTAL		GRAND TOTAL	
	M	F	M	F	M	F	M	F	M	F	M	F	M	F	M	F	M	F	M	F	M	F	M	F	M	F	M	F	M	F	M	F	M	F	M	F	M	F		
Accidents in the Home	10	0	3	1	0	2	1	0	4	0	2	2	5	3	7	4	9	4	20	5	14	19	22	12	26	11	7	9	11	11	11	20	20	22	93	167	265	292	557	
Accidents While at Work	0	0	0	0	0	0	0	0	0	0	0	0	2	0	1	0	0	0	2	0	4	0	2	0	2	0	1	0	0	0	1	0	1	0	0	0	16	0	16	
Vehicular Accidents	0	1	0	1	0	2	0	0	4	0	10	5	9	4	2	0	5	2	3	2	8	2	7	4	5	2	7	4	5	3	4	0	2	0	7	4	78	36	114	
Accidents in Other Places	7	3	0	0	0	0	0	0	3	1	1	0	8	0	4	2	9	0	9	3	13	5	12	5	10	2	4	3	8	5	6	8	7	24	58	163	159	224	383	
Homicides	1	2	2	2	0	0	1	1	19	1	26	2	28	4	16	3	13	3	7	4	5	5	8	3	3	3	0	1	2	2	2	1	1	0	2	1	136	38	174	
Suicides	0	0	0	0	0	0	2	1	2	1	9	2	10	2	9	2	10	2	11	2	16	4	11	2	13	2	8	3	6	0	0	1	4	0	4	0	115	24	139	
Violence of Undetermined Origin	6	8	1	0	0	0	0	0	0	1	1	1	1	0	0	1	3	3	2	1	1	3	3	1	2	1	5	2	0	0	0	1	0	0	2	0	27	23	50	
Natural Causes	15	8	4	5	1	2	2	3	3	1	10	5	12	8	19	9	27	11	41	24	96	49	126	56	180	73	155	79	111	74	113	82	119	88	173	240	1207	817	2024*	
Neonatal and Intra-Uterine Deaths	9	9	0	0	0	0	0	0	0	0	0	0	0	0	0	0	0	0	0	0	0	0	0	0	0	0	0	0	0	0	0	0	0	0	0	0	9	9	18	
Undetermined Causes	0	0	0	0	0	0	0	0	0	0	0	0	0	0	0	0	0	0	0	0	0	0	0	0	0	0	0	0	0	0	0	0	0	0	0	0	0	0	0	0
Total	48	31	10	9	1	6	6	5	35	5	59	17	75	21	58	21	76	25	95	41	157	87	191	83	241	94	187	101	143	95	137	113	154	134	339	575	2012	1463	3475	

*One case unidentified, age unknown.

S
U
M
M
A
R
Y

TABLE 5

AUTOPSIES BY AGE GROUP AND TYPE OF FATALITY

TYPE OF FATALITY	Under 1 Year		1-4		5-9		10-14		15-19		20-24		25-29		30-34		35-39		40-44		45-49		50-54		55-59		60-64		65-69		70-74		75-79		80 and Over		TOTAL		GRAND TOTAL	
	M	F	M	F	M	F	M	F	M	F	M	F	M	F	M	F	M	F	M	F	M	F	M	F	M	F	M	F	M	F	M	F	M	F	M	F				
Accidents in the Home	10	0	3	1	0	2	1	0	4	0	2	2	5	3	6	4	7	3	18	4	13	14	16	9	17	10	4	4	5	3	1	2	4	2	4	12	120	75	195	
Accidents While at Work	0	0	0	0	0	0	0	0	0	0	0	0	2	0	1	0	0	0	1	0	4	0	1	0	1	0	1	0	0	0	1	0	1	0	0	0	13	0	13	
Vehicular Accidents	0	1	0	1	0	1	0	0	4	0	9	4	9	4	2	0	5	2	2	2	7	1	7	4	3	2	7	4	5	3	4	0	1	0	6	2	71	31	102	
Accidents in Other Places	5	3	0	0	0	0	0	0	3	1	1	0	7	0	4	2	8	0	7	2	10	2	6	2	5	1	4	1	2	1	2	2	1	0	6	3	71	20	91	
Homicides	1	2	2	2	0	0	1	1	19	1	26	2	28	4	16	3	13	3	7	4	5	5	8	3	3	3	0	1	2	2	2	1	1	0	2	1	136	38	174	
Suicides	0	0	0	0	0	0	2	1	2	1	8	2	10	2	9	2	10	2	11	1	14	1	11	2	11	1	8	3	5	0	0	1	4	0	4	0	109	19	128	
Violence of Undetermined Origin	6	8	1	0	0	0	0	0	0	1	1	1	1	0	0	1	3	3	2	1	0	2	3	1	2	1	4	2	0	0	0	1	0	0	2	0	25	22	47	
Natural Causes	10	5	3	3	1	2	1	3	1	1	6	4	6	6	15	3	19	6	27	13	51	18	51	24	61	20	33	26	25	19	27	12	16	11	23	9	376	185	561	
Neonatal and Intra-Uterine Deaths	3	6	0	0	0	0	0	0	0	0	0	0	0	0	0	0	0	0	0	0	0	0	0	0	0	0	0	0	0	0	0	0	0	0	0	0	0	3	6	9
Undetermined Causes	0	0	0	0	0	0	0	0	0	0	0	0	0	0	0	0	0	0	0	0	0	0	0	0	0	0	0	0	0	0	0	0	0	0	0	0	0	0	0	0
Total	35	25	9	7	1	5	5	5	33	5	53	15	68	19	53	15	65	19	75	27	104	43	103	45	103	38	61	41	44	28	37	19	28	13	47	27	924	396	1320	

2007 SUMMARY OF CORONER'S CASES

GEOGRAPHICAL LOCATION - ALL FATALITIES SUMMARY

TABLE 6

CITIES	VIOLENT DEATHS									NATURAL DEATHS				GRAND TOTAL
	ACCIDENTS					OTHER VIOLENCE				NATURAL CAUSES	INTRA-UTERINE AND NEONATAL	UNDETERMINED CAUSES	TOTAL NATURAL	
	ACCIDENTS IN THE HOME	ACCIDENTS WHILE AT WORK	VEHICULAR ACCIDENT	ACCIDENTS IN OTHER PLACES	TOTAL ACCIDENTS	HOMICIDE	SUICIDE	VIOLENCE OF UNDETERMINED ORIGIN	TOTAL ALL VIOLENCE					
Cleveland	244	10	69	139	462	123	65	34	222	1046	17	0	1063	1747
Bay Village	4	0	0	4	8	0	1	0	1	6	0	0	6	15
Beachwood	5	0	0	8	13	0	3	0	3	6	0	0	6	22
Bedford	7	0	1	2	10	2	2	2	6	33	0	0	33	49
Bedford Heights	0	0	0	0	0	0	0	0	0	4	0	0	4	4
Berea	8	0	3	4	15	0	2	2	4	12	0	0	12	31
Brecksville	5	0	0	0	5	0	1	0	1	4	0	0	4	10
Broadview Heights	4	0	1	2	7	1	2	0	3	5	0	0	5	15
Brook Park	0	1	0	2	3	0	1	1	2	16	0	0	16	21
Brooklyn	1	0	0	0	1	0	1	0	1	14	0	0	14	16
Cleveland Heights	2	0	0	1	3	0	1	0	1	21	0	0	21	25
East Cleveland	16	1	9	14	40	30	5	1	36	60	1	0	61	137
Euclid	15	0	2	10	27	0	1	0	1	66	0	0	66	94
Fairview Park	2	0	0	1	3	1	0	1	2	4	0	0	4	9
Garfield Heights	16	1	1	8	26	3	5	0	8	70	0	0	70	104
Highland Heights	1	0	0	0	1	0	0	0	0	1	0	0	1	2
Independence	0	0	0	0	0	0	0	0	0	2	0	0	2	2
Lakewood	23	0	1	12	36	3	5	2	10	54	0	0	54	100
Lyndhurst	2	0	0	5	7	0	3	1	4	10	0	0	10	21
Maple Heights	2	0	0	2	4	2	4	0	6	15	0	0	15	25
Mayfield Heights	32	0	5	12	47	2	5	0	7	60	0	0	60	116
Middleburg Heights	19	0	8	29	56	2	3	2	7	77	0	0	77	140
North Olmsted	4	0	1	5	10	0	8	0	8	14	0	0	14	32
North Royalton	2	0	1	3	6	0	3	0	3	6	0	0	6	15
Olmsted Falls	1	0	0	3	4	0	1	0	1	9	0	0	9	14
Parma	51	0	3	46	100	2	8	0	10	135	0	0	135	245
Parma Heights	5	0	1	5	11	0	0	0	0	22	0	0	22	33
Pepper Pike	0	0	0	0	0	0	0	1	1	1	0	0	1	2
Richmond Heights	6	0	0	6	12	0	0	0	0	22	0	0	22	34
Rocky River	3	0	1	8	12	0	1	0	1	10	0	0	10	23
Seven Hills	2	1	1	0	4	0	0	0	0	4	0	0	4	8
Shaker Heights	1	0	0	1	2	0	1	0	1	5	0	0	5	8
Solon	3	1	1	1	6	0	1	1	2	16	0	0	16	24
South Euclid	3	0	1	0	4	2	0	0	2	9	0	0	9	15
Strongsville	24	0	0	12	36	0	1	0	1	26	0	0	26	63
University Heights	0	0	0	0	0	0	0	0	0	1	0	0	1	1
Warrensville Heights	10	1	1	9	21	1	2	1	4	69	0	0	69	94
Westlake	25	0	0	17	42	0	3	1	4	56	0	0	56	102
Grand Total	548	16	111	371	1046	174	139	50	363	1991	18	0	2009	3418

S
U
M
M
A
R
Y

TABLE 7

GEOGRAPHICAL LOCATION - ALL FATALITIES SUMMARY

VILLAGES AND TOWNSHIPS	VIOLENT DEATHS									NATURAL DEATHS				GRAND TOTAL
	ACCIDENTS					OTHER VIOLENCE								
	ACCIDENTS IN THE HOME	ACCIDENTS WHILE AT WORK	VEHICULAR ACCIDENT	ACCIDENTS IN OTHER PLACES	TOTAL ACCIDENTS	HOMICIDE	SUICIDE	VIOLENCE OF UNDETERMINED ORIGIN	TOTAL ALL VIOLENCE	NATURAL CAUSES	INTRA-UTERINE AND NEONATAL	UNDETERMINED CAUSES	TOTAL NATURAL	
Villages:														
Bentleyville	1	0	0	0	1	0	0	0	0	0	0	0	0	0
Bratenahl	0	0	0	0	0	0	0	0	0	1	0	0	1	1
Brooklyn Heights	0	0	0	0	0	0	0	0	0	0	0	0	0	0
Chagrin Falls	1	0	0	3	4	0	0	0	0	4	0	0	4	8
Cuyahoga Heights	0	0	0	0	0	0	0	0	0	0	0	0	0	0
Gates Mills	0	0	0	0	0	0	0	0	0	0	0	0	0	0
Glenwillow	0	0	0	2	2	0	0	0	0	2	0	0	2	4
Highland Hills	0	0	0	0	0	0	0	0	0	5	0	0	5	5
Mayfield	0	0	0	1	1	0	0	0	0	3	0	0	3	4
Moreland Hills	0	0	0	0	0	0	0	0	0	0	0	0	0	0
Newburgh Heights	0	0	0	0	0	0	0	0	0	1	0	0	1	1
North Randall	0	0	1	2	3	0	0	0	0	0	0	0	0	3
Oakwood	0	0	0	0	0	0	0	0	0	7	0	0	7	7
Orange Village	0	0	0	1	1	0	0	0	0	0	0	0	0	1
Valley View	0	0	0	0	0	0	0	0	0	0	0	0	0	0
Walton Hills	1	0	0	0	1	0	0	0	0	2	0	0	2	3
Total Villages:	3	0	1	9	13	0	0	0	0	25	0	0	25	38
Townships:														
Olmsted Township	6	0	2	3	11	0	0	0	0	9	0	0	9	20
Grand Total	9	0	3	12	24	0	0	0	0	34	0	0	34	58

2007 SUMMARY OF CORONER'S CASES

GEOGRAPHICAL LOCATION - ALL FATALITIES SUMMARY

TABLE 7A

VILLAGES AND TOWNSHIPS	VIOLENT DEATHS									NATURAL DEATHS				GRAND TOTAL
	ACCIDENTS					OTHER VIOLENCE				NATURAL CAUSES	INTRA-UTERINE AND NEONATAL	UNDETERMINED CAUSES	TOTAL NATURAL	
	ACCIDENTS IN THE HOME	ACCIDENTS WHILE AT WORK	VEHICULAR ACCIDENT	ACCIDENTS IN OTHER PLACES	TOTAL ACCIDENTS	HOMICIDE	SUICIDE	VIOLENCE OF UNDETERMINED ORIGIN	TOTAL ALL VIOLENCE					
Cities	464	12	79	326	881	166	130	43	339	1988	18	0	2006	3226
Villages	13	1	2	15	31	0	0	0	0	28	0	0	28	59
Townships	3	0	2	1	6	0	0	0	0	9	0	0	9	15
Out of County	77	3	31	41	152	8	9	7	24	0	0	0	0	176
Turnpike	0	0	0	0	0	0	0	0	0	0	0	0	0	0
Grant Total	557	16	114	383	1070	174	139	50	363	2025	18	0	2043	3476

TABLE 8

ACCIDENT FATALITIES BY MONTH

MONTH	HOME ACCIDENTS						WORK ACCIDENTS						VEHICULAR ACCIDENTS						OTHER ACCIDENTS						TOTALS						GRAND TOTAL	
	CLEVELAND	OTHER CITIES	VILLAGES	TOWNSHIPS	OUT OF COUNTY	TOTAL	CLEVELAND	OTHER CITIES	VILLAGES	TOWNSHIPS	OUT OF COUNTY	TOTAL	CLEVELAND	OTHER CITIES	VILLAGES	TOWNSHIPS	TURNPIKE	OUT OF COUNTY	TOTAL	CLEVELAND	OTHER CITIES	VILLAGES	TOWNSHIPS	OUT OF COUNTY	TOTAL	CLEVELAND	OTHER CITIES	VILLAGES	TOWNSHIPS	TURNPIKE		OUT OF COUNTY
January	15	26	1	0	6	48	0	0	0	0	0	0	2	2	1	0	0	2	7	11	15	1	0	2	29	28	43	3	0	0	10	84
February	15	31	0	0	1	47	0	2	0	0	0	2	4	2	1	0	0	2	9	11	14	0	1	2	28	30	49	1	1	0	5	86
March	14	36	0	1	8	59	1	0	0	0	0	1	4	2	0	0	0	1	7	10	21	1	0	4	36	29	59	1	1	0	13	103
April	12	22	1	0	5	40	0	0	1	0	0	1	3	1	0	0	0	4	8	5	10	1	0	2	18	20	33	3	0	0	11	67
May	16	36	4	0	6	62	1	1	0	0	0	2	4	1	0	0	0	1	6	12	13	2	0	3	30	33	51	6	0	0	10	100
June	12	23	1	0	4	40	0	0	0	0	1	1	3	5	0	0	0	4	12	13	10	1	0	2	26	28	38	2	0	0	11	79
July	8	26	1	0	11	46	0	1	0	0	0	1	4	3	0	0	0	2	9	5	19	2	0	6	32	17	49	3	0	0	19	88
August	13	18	3	2	9	45	0	0	0	0	0	0	2	3	0	0	0	5	10	7	19	1	0	4	31	22	40	4	2	0	18	86
September	18	17	1	0	6	42	0	2	0	0	1	3	5	9	0	0	0	5	19	12	13	1	0	6	32	35	41	2	0	0	18	96
October	18	13	0	0	8	39	1	0	0	0	0	1	3	6	0	2	0	0	11	11	19	1	0	4	35	33	38	1	2	0	12	86
November	12	20	1	0	8	41	0	2	0	0	1	3	3	3	0	0	0	3	9	14	30	2	0	2	48	29	55	3	0	0	14	101
December	19	24	0	0	5	48	1	0	0	0	0	1	1	4	0	0	0	2	7	12	20	2	0	4	38	33	48	2	0	0	11	94
Total	172	292	13	3	77	557	4	8	1	0	3	16	38	41	2	2	0	31	114	123	203	15	1	41	383	337	544	31	6	0	152	1070

2007 SUMMARY OF CORONER'S CASES

HOMICIDES, SUICIDES, VIOLENCE OF UNDETERMINED ORIGIN/FATALITIES BY MONTH **TABLE 9**

MONTH	HOMICIDES					SUICIDES					VIOLENCE OF UNDETERMINED ORIGIN					TOTAL					GRAND TOTAL			
	CLEVELAND	OTHER CITIES	VILLAGES	TOWNSHIPS	OUT OF COUNTY	TOTAL	CLEVELAND	OTHER CITIES	VILLAGES	TOWNSHIPS	OUT OF COUNTY	TOTAL	CLEVELAND	OTHER CITIES	VILLAGES	TOWNSHIPS	OUT OF COUNTY	TOTAL	CLEVELAND	OTHER CITIES		VILLAGES	TOWNSHIPS	OUT OF COUNTY
January	10	2	0	0	0	12	5	10	0	0	0	15	1	0	0	0	0	1	16	12	0	0	0	28
February	4	2	0	0	1	7	5	4	0	0	1	10	1	0	0	0	1	2	10	6	0	0	3	19
March	13	1	0	0	0	14	4	9	0	0	1	14	2	3	0	0	0	5	19	13	0	0	1	33
April	6	4	0	0	0	10	2	6	0	0	1	9	1	2	0	0	0	3	9	12	0	0	1	22
May	15	4	0	0	1	20	6	6	0	0	0	12	4	4	0	0	0	8	35	14	0	0	1	50
June	10	3	0	0	0	13	5	6	0	0	0	11	2	1	0	0	1	4	17	10	0	0	1	28
July	20	7	0	0	1	28	1	6	0	0	1	8	4	0	0	0	1	5	25	13	0	0	3	41
August	8	3	0	0	1	12	4	4	0	0	0	8	3	1	0	0	0	4	17	8	0	0	1	26
September	10	0	0	0	2	12	4	7	0	0	1	12	4	0	0	0	1	5	18	7	0	0	4	29
October	15	4	0	0	1	20	10	6	0	0	3	19	0	1	0	0	0	1	25	11	0	0	4	40
November	12	1	0	0	1	14	6	5	0	0	1	12	3	1	0	0	2	6	19	7	0	0	4	30
December	10	2	0	0	0	12	5	4	0	0	0	9	2	3	0	0	1	6	17	9	0	0	1	27
Total	133	33	0	0	8	174	57	73	0	0	9	139	27	16	0	0	7	50	227	122	0	0	24	373

S
U
M
M
A
R
Y



ACCIDENTS IN THE HOME

FOR A PERIOD OF TWELVE YEARS

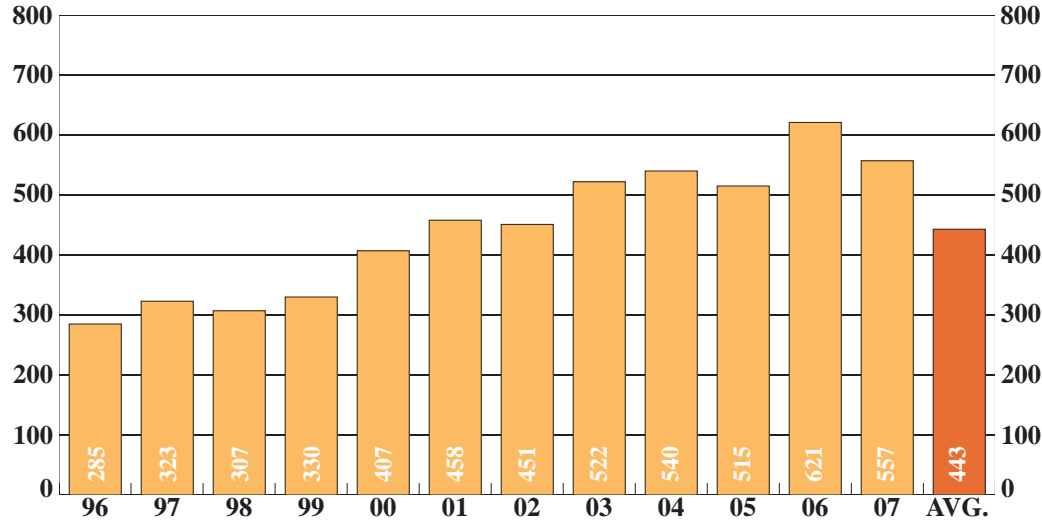

		NUMBER	PERCENT
SEX	MALE	265	48
	FEMALE	292	52
RACE	WHITE	453	81
	NON-WHITE	104	19
ALCOHOL	TESTED	241	43
	POSITIVE	52	22
AUTOPSY	AUTOPSIED	195	35

ACCIDENTS IN THE HOME

BY MONTH FOR THE YEAR 2007

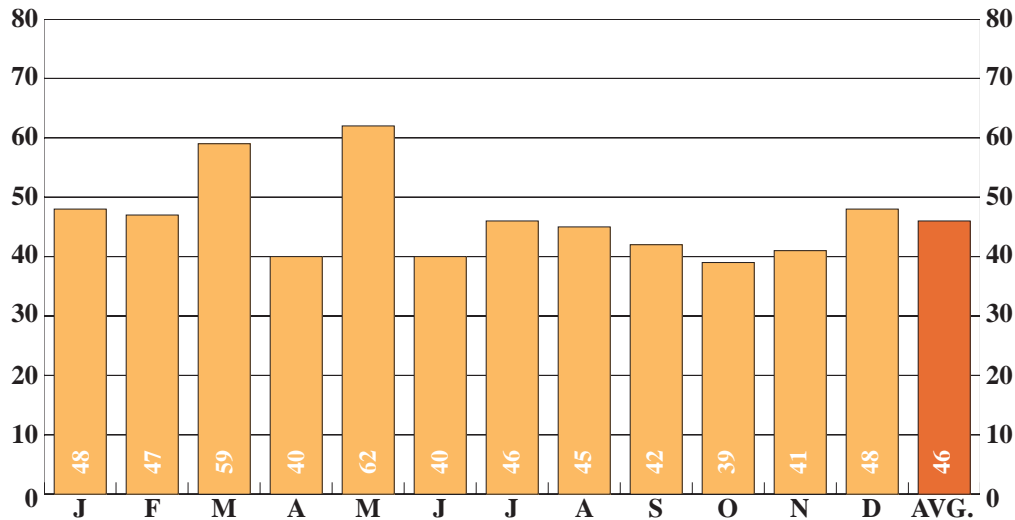

2007
TOTAL CASES
557

FATALITIES RESULTING FROM ACCIDENTS IN THE HOME

DEATHS RESULTING FROM ACCIDENTS AND ACCIDENTAL FALLS IN THE HOME FOR A PERIOD OF TWELVE YEARS

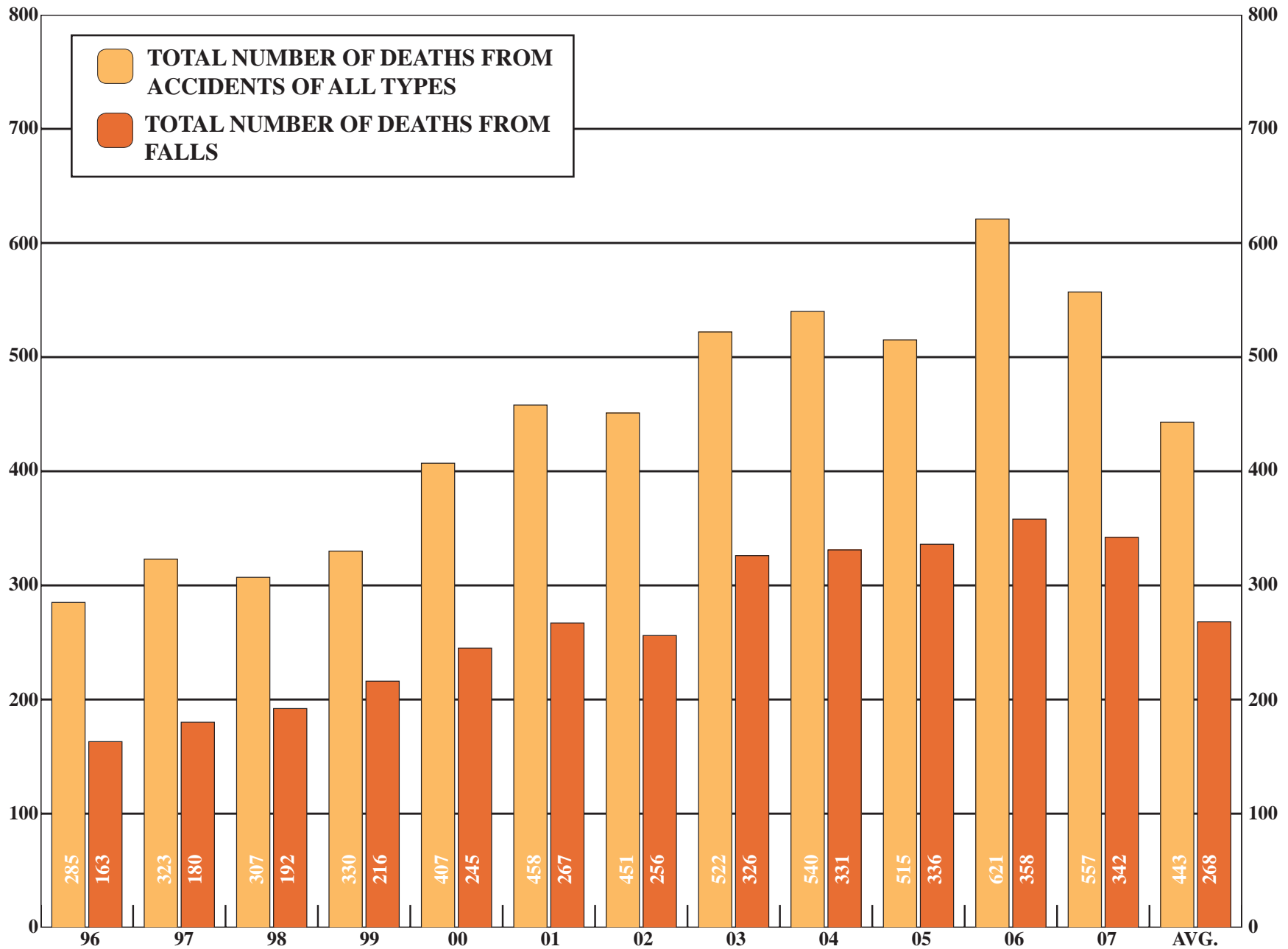

ACCIDENTS IN THE HOME

2007 FATALITIES RESULTING FROM ACCIDENTS IN THE HOME

TABLE 10

MONTHLY ALCOHOL INCIDENCE

MONTH	TOTAL	NOT TESTED												TESTED						STAGES																	
		Total		Cleve.		County		Out of County		Total		Surv'd Too Long		Under Age		Other		Total		Neg.		Pos.		0.01% 0.04%		0.05% 0.09%		0.10% 0.14%		0.15% 0.19%		0.20% 0.24%		0.25% 0.29%		0.30% or over	
		M	F	M	F	M	F	M	F	M	F	M	F	M	F	M	F	M	F	M	F	M	F	M	F	M	F	M	F	M	F	M	F	M	F	M	F
January	48	29	19	8	7	16	11	5	1	14	10	14	8	0	0	0	2	15	9	11	6	4	3	0	1	2	0	1	1	0	0	0	0	0	0	1	1
February	47	20	27	9	6	11	20	0	1	6	18	5	16	0	0	1	2	14	9	11	9	3	0	0	0	1	0	1	0	1	0	0	0	0	0	0	0
March	59	25	34	8	6	15	22	2	6	14	25	14	24	0	0	0	1	11	9	10	7	1	2	1	1	0	0	0	0	0	0	0	0	0	1	0	0
April	40	20	20	7	5	11	12	2	3	7	13	5	12	0	0	2	1	13	7	10	4	3	3	2	0	1	1	0	0	0	0	0	2	0	0	0	0
May	62	27	35	11	5	14	26	2	4	11	21	3	12	1	0	7	9	16	14	9	10	7	4	0	2	0	1	2	0	1	0	2	1	2	0	0	0
June	40	20	20	6	6	13	11	1	3	9	13	5	6	0	0	4	7	11	7	8	6	3	1	2	1	1	0	0	0	0	0	0	0	0	0	0	0
July	46	19	27	2	6	11	16	6	5	12	20	10	18	0	0	2	2	7	7	7	7	0	0	0	0	0	0	0	0	0	0	0	0	0	0	0	0
August	45	23	22	8	5	12	11	3	6	13	18	12	17	0	0	1	1	10	4	9	2	1	2	1	0	0	0	0	2	0	0	0	0	0	0	0	0
September	42	18	24	9	9	6	12	3	3	10	14	9	13	0	0	1	1	8	10	6	9	2	1	0	0	0	0	1	0	0	1	0	0	0	0	1	0
October	39	21	18	10	8	5	8	6	2	7	5	6	5	0	0	1	0	14	13	10	12	4	1	0	1	2	0	2	0	0	0	0	0	0	0	0	0
November	41	22	19	8	4	10	11	4	4	11	14	11	13	0	0	0	1	11	5	6	5	5	0	0	0	2	0	3	0	0	0	0	0	0	0	0	0
December	48	21	27	9	10	9	15	3	2	10	21	9	15	0	0	1	6	11	6	9	6	2	0	1	0	1	0	0	0	0	0	0	0	0	0	0	0
Total	557	265	292	95	77	133	175	37	40	124	192	103	159	1	0	20	33	141	100	106	83	35	17	7	6	10	2	10	3	2	1	2	3	2	1	2	1

2007 FATALITIES RESULTING FROM ACCIDENTS IN THE HOME

AGE - RACE - ALCOHOL INCIDENCE

TABLE 11

AGE	RACE	TOTAL	NOT TESTED									TESTED						STAGES														
			Total		Surv'd Too Long		Under Age		Other		Total		Neg.		Pos.		0.01% 0.04%		0.05% 0.09%		0.10% 0.14%		0.15% 0.19%		0.20% 0.24%		0.25% 0.29%		0.30% or over			
			M	F	M	F	M	F	M	F	M	F	M	F	M	F	M	F	M	F	M	F	M	F	M	F	M	F	M	F	M	F
Under 1 Year	White	7	7	0	1	0	0	0	1	0	0	0	6	0	6	0	0	0	0	0	0	0	0	0	0	0	0	0	0	0		
	Non-White	3	3	0	0	0	0	0	0	0	0	0	3	0	3	0	0	0	0	0	0	0	0	0	0	0	0	0	0	0		
1 - 4	White	1	1	0	0	0	0	0	0	0	0	0	1	0	1	0	0	0	0	0	0	0	0	0	0	0	0	0	0	0		
	Non-White	3	2	1	0	0	0	0	0	0	0	0	2	1	2	1	0	0	0	0	0	0	0	0	0	0	0	0	0	0		
5 - 9	White	1	0	1	0	0	0	0	0	0	0	0	1	0	1	0	0	0	0	0	0	0	0	0	0	0	0	0	0	0		
	Non-White	1	0	1	0	0	0	0	0	0	0	0	1	0	1	0	0	0	0	0	0	0	0	0	0	0	0	0	0	0		
10 - 14	White	0	0	0	0	0	0	0	0	0	0	0	0	0	0	0	0	0	0	0	0	0	0	0	0	0	0	0	0	0		
	Non-White	1	1	0	0	0	0	0	0	0	0	0	1	0	1	0	0	0	0	0	0	0	0	0	0	0	0	0	0	0		
15 - 19	White	2	2	0	0	0	0	0	0	0	0	2	0	1	0	1	0	0	0	0	0	0	0	0	0	0	0	0	0	0		
	Non-White	2	2	0	0	0	0	0	0	0	0	2	0	2	0	0	0	0	0	0	0	0	0	0	0	0	0	0	0	0		
20 - 24	White	4	2	2	0	0	0	0	0	0	0	2	2	2	2	0	0	0	0	0	0	0	0	0	0	0	0	0	0	0		
	Non-White	0	0	0	0	0	0	0	0	0	0	0	0	0	0	0	0	0	0	0	0	0	0	0	0	0	0	0	0	0		
25 - 29	White	5	3	2	0	0	0	0	0	0	0	3	2	1	2	2	0	0	0	1	0	0	0	0	0	0	0	0	0	0		
	Non-White	3	2	1	0	0	0	0	0	0	0	2	1	1	1	1	0	0	0	1	0	0	0	0	0	0	0	0	0	0		
30 - 34	White	7	6	1	1	0	1	0	0	0	0	5	1	4	0	1	1	1	0	0	1	0	0	0	0	0	0	0	0	0		
	Non-White	4	1	3	0	1	0	0	0	0	1	1	2	0	1	1	1	1	1	0	0	0	0	0	0	0	0	0	0	0		
35 - 39	White	11	7	4	0	0	0	0	0	0	0	7	4	6	3	1	1	1	0	0	0	0	0	0	0	1	0	0	0	0		
	Non-White	2	2	0	0	0	0	0	0	0	0	2	0	1	0	1	0	0	0	0	1	0	0	0	0	0	0	0	0	0		
40 - 44	White	16	14	2	1	0	0	0	0	0	1	0	13	2	10	1	3	1	0	1	0	0	2	0	0	0	0	0	1	0	0	
	Non-White	9	6	3	0	0	0	0	0	0	0	0	6	3	3	2	3	1	0	1	1	0	0	0	1	0	0	0	1	0	0	
45 - 49	White	23	8	15	0	0	0	0	0	0	0	8	15	5	10	3	5	0	2	0	0	2	1	0	0	1	1	0	0	0	1	
	Non-White	10	6	4	0	0	0	0	0	0	0	6	4	3	3	3	1	3	0	0	0	0	1	0	0	0	0	0	0	0	0	
50 - 54	White	23	17	6	4	0	3	0	0	0	1	0	13	6	8	4	5	2	0	0	3	0	1	1	1	0	0	0	0	1	0	0
	Non-White	11	5	6	0	0	0	0	0	0	0	0	5	6	5	6	0	0	0	0	0	0	0	0	0	0	0	0	0	0	0	
55 - 59	White	19	14	5	5	1	4	0	0	0	1	1	9	4	5	3	4	1	0	0	0	1	0	0	1	1	0	0	0	2	0	
	Non-White	18	12	6	4	0	3	0	0	0	1	0	8	6	6	5	2	1	1	0	0	0	1	0	0	0	0	1	0	0	0	
60 - 64	White	9	4	5	2	4	2	3	0	0	0	1	2	1	0	1	2	0	0	2	0	0	0	0	0	0	0	0	0	0	0	
	Non-White	7	3	4	0	1	0	1	0	0	0	0	3	3	3	1	0	2	0	1	0	1	0	0	0	0	0	0	0	0	0	
65 - 69	White	18	7	11	4	7	4	5	0	0	0	2	3	4	2	4	1	0	0	1	0	0	0	0	0	0	0	0	0	0	0	
	Non-White	4	4	0	0	0	0	0	0	0	0	0	4	0	4	0	0	0	0	0	0	0	0	0	0	0	0	0	0	0	0	
70 - 74	White	28	9	19	6	17	5	16	0	0	1	1	3	2	3	2	0	0	0	0	0	0	0	0	0	0	0	0	0	0	0	
	Non-White	3	2	1	2	0	2	0	0	0	0	0	1	0	1	0	0	0	0	0	0	0	0	0	0	0	0	0	0	0	0	
75 - 79	White	37	17	20	10	17	8	15	0	0	2	2	7	3	7	3	0	0	0	0	0	0	0	0	0	0	0	0	0	0	0	
	Non-White	5	3	2	2	1	1	0	0	0	1	1	1	1	1	1	0	0	0	0	0	0	0	0	0	0	0	0	0	0	0	
80 - over	White	239	87	152	77	131	65	109	0	0	12	22	10	21	9	21	1	0	0	0	0	1	0	0	0	0	0	0	0	0	0	
	Non-White	21	6	15	5	12	5	10	0	0	0	2	1	3	1	3	0	0	0	0	0	0	0	0	0	0	0	0	0	0	0	
TOTAL	White	450	205	245	111	177	92	148	1	0	18	29	94	68	70	57	24	11	2	3	8	1	8	2	1	1	2	2	1	1	2	1
	Non-White	107	60	47	13	15	11	11	0	0	2	4	47	32	36	26	11	6	5	3	2	1	2	1	1	0	0	1	1	0	0	0
GRAND TOTAL		557	265	292	124	192	103	159	1	0	20	33	141	100	103	83	35	17	7	6	10	2	10	3	2	1	2	3	2	1	2	1

2007 FATALITIES RESULTING FROM ACCIDENTS IN THE HOME

TABLE 12

MODE - ALCOHOL INCIDENCE

MODE	TOTAL	NOT TESTED																TESTED						STAGES													
		Total		Cleve.		County		Out of County		Total		Surv'd Too Long		Under Age		Other		Total		Neg.		Pos.		0.01% 0.04%		0.05% 0.09%		0.10% 0.14%		0.15% 0.19%		0.20% 0.24%		0.25% 0.29%		0.30% or over	
		M	F	M	F	M	F	M	F	M	F	M	F	M	F	M	F	M	F	M	F	M	F	M	F	M	F	M	F	M	F	M	F	M	F	M	F
Asphyxia	19	13	6	7	2	5	4	1	0	0	2	0	1	0	0	0	1	13	4	13	3	0	1	0	0	0	0	0	0	0	0	0	0	0	1	0	0
Burning	8	2	6	1	3	0	2	1	1	0	3	0	2	0	0	0	1	2	3	1	3	1	0	0	0	0	0	1	0	0	0	0	0	0	0	0	0
Carbon Monoxide	17	10	7	4	1	6	6	0	0	0	0	0	0	0	0	0	10	7	6	4	4	3	0	1	0	0	1	0	1	1	0	0	1	0	1	1	
Electrocution	1	1	0	1	0	0	0	0	0	0	0	0	0	0	0	0	1	0	1	0	0	0	0	0	0	0	0	0	0	0	0	0	0	0	0	0	0
Exposure	3	2	1	2	1	0	0	0	0	0	0	0	0	0	0	0	2	1	1	1	1	0	0	0	1	0	0	0	0	0	0	0	0	0	0	0	0
Falling	342	142	200	21	41	90	124	31	35	112	173	96	147	0	0	16	26	30	27	25	26	5	1	1	0	2	0	1	0	0	0	0	1	0	0	1	0
Firearms	1	1	0	1	0	0	0	0	0	0	0	0	0	0	0	0	1	0	1	0	0	0	0	0	0	0	0	0	0	0	0	0	0	0	0	0	0
Jumping	0	0	0	0	0	0	0	0	0	0	0	0	0	0	0	0	0	0	0	0	0	0	0	0	0	0	0	0	0	0	0	0	0	0	0	0	0
Poisoning	137	83	54	53	28	29	25	1	1	7	1	3	0	1	0	3	1	76	53	53	41	23	12	6	5	7	2	7	3	1	0	1	2	1	0	0	0
Undetermined	2	1	1	0	0	0	0	1	1	1	1	1	0	0	0	0	1	0	0	0	0	0	0	0	0	0	0	0	0	0	0	0	0	0	0	0	0
Other*	27	10	17	5	1	3	14	2	2	4	12	3	9	0	0	1	3	6	5	5	5	1	0	0	0	0	0	0	0	0	0	1	0	0	0	0	0
Total	557	265	292	95	77	133	175	37	40	124	192	103	159	1	0	20	33	141	100	106	83	35	17	7	6	10	2	10	3	2	1	2	3	2	1	2	1

*Hangings and Miscellaneous

2007 FATALITIES RESULTING FROM ACCIDENTS IN THE HOME

MODE - ALCOHOL INCIDENCE

TABLE 13

MODE	TOTAL	NOT TESTED												TESTED						STAGES																		
		Total		Cleve.		County		Out of County		Total		Surv'd Too Long		Under Age		Other		Total		Neg.		Pos.		0.01% 0.04%		0.05% 0.09%		0.10% 0.14%		0.15% 0.19%		0.20% 0.24%		0.25% 0.29%		0.30% or over		
		M	F	M	F	M	F	M	F	M	F	M	F	M	F	M	F	M	F	M	F	M	F	M	F	M	F	M	F	M	F	M	F	M	F	M	F	
Asphyxia:																																						
Aspiration of Foreign Object	1	1	0	1	0	0	0	0	0	0	0	0	0	0	0	0	1	0	1	0	0	0	0	0	0	0	0	0	0	0	0	0	0	0	0	0	0	
Bolus of Food	1	0	1	0	0	0	1	0	0	0	1	0	1	0	0	0	0	0	0	0	0	0	0	0	0	0	0	0	0	0	0	0	0	0	0	0	0	
Drowning	5	2	3	2	0	0	3	0	0	0	0	0	0	0	0	0	2	3	2	2	0	1	0	0	0	0	0	0	0	0	0	0	0	0	1	0	0	
Entrapment	2	2	0	1	0	1	0	0	0	0	0	0	0	0	0	0	2	0	2	0	0	0	0	0	0	0	0	0	0	0	0	0	0	0	0	0	0	
Hanging	2	2	0	1	0	1	0	0	0	0	0	0	0	0	0	0	2	0	2	0	0	0	0	0	0	0	0	0	0	0	0	0	0	0	0	0	0	
Mechanical	2	1	1	0	1	1	0	0	0	0	1	0	0	0	0	0	1	0	1	0	0	0	0	0	0	0	0	0	0	0	0	0	0	0	0	0	0	
Overlaying	4	4	0	2	0	1	0	1	0	0	0	0	0	0	0	0	4	0	4	0	0	0	0	0	0	0	0	0	0	0	0	0	0	0	0	0	0	
Positional	2	1	1	0	1	1	0	0	0	0	0	0	0	0	0	0	1	1	1	1	0	0	0	0	0	0	0	0	0	0	0	0	0	0	0	0	0	
Total	19	13	6	7	2	5	4	1	0	0	2	0	1	0	0	0	13	4	13	3	0	1	0	0	0	0	0	0	0	0	0	0	0	0	1	0	0	
Burning:																																						
Fire/Explosion	7	2	5	1	3	0	1	1	1	0	3	0	2	0	0	0	2	2	1	2	1	0	0	0	0	0	1	0	0	0	0	0	0	0	0	0	0	
Scalding	1	0	1	0	0	0	1	0	0	0	0	0	0	0	0	0	0	1	0	1	0	0	0	0	0	0	0	0	0	0	0	0	0	0	0	0	0	
Total	8	2	6	1	3	0	2	1	1	0	3	0	2	0	0	0	2	3	1	3	1	0	0	0	0	1	0	0	0	0	0	0	0	0	0	0		

2007 FATALITIES RESULTING FROM ACCIDENTS IN THE HOME

TABLE 13 (continued)

MODE - ALCOHOL INCIDENCE

MODE	TOTAL	NOT TESTED												TESTED						STAGES																			
		Total		Cleve.		County		Out of County		Total		Surv'd Too Long		Under Age		Other		Total		Neg.		Pos.		0.01% 0.04%		0.05% 0.09%		0.10% 0.14%		0.15% 0.19%		0.20% 0.24%		0.25% 0.29%		0.30% or over			
		M	F	M	F	M	F	M	F	M	F	M	F	M	F	M	F	M	F	M	F	M	F	M	F	M	F	M	F	M	F	M	F	M	F	M	F		
Carbon Monoxide:																																							
Auto Exhaust	1	1	0	0	0	1	0	0	0	0	0	0	0	0	0	0	0	0	0	0	0	0	0	0	0	0	0	0	0	0	0	0	0	0	0	0	0	0	
Fire	9	7	2	3	0	4	2	0	0	0	0	0	0	0	0	0	0	7	2	3	1	4	1	0	0	0	0	1	0	1	0	0	0	0	1	0	1	1	
Natural Gas	1	0	1	0	0	0	1	0	0	0	0	0	0	0	0	0	0	0	1	0	1	0	0	0	0	0	0	0	0	0	0	0	0	0	0	0	0	0	
Smoke	5	2	3	1	0	1	3	0	0	0	0	0	0	0	0	0	0	2	3	2	2	0	1	0	0	0	0	0	0	1	0	0	0	0	0	0	0	0	
Undetermined	1	0	1	0	1	0	0	0	0	0	0	0	0	0	0	0	0	0	1	0	0	0	1	0	1	0	0	0	0	0	0	0	0	0	0	0	0	0	
Total	17	10	7	4	1	6	6	0	0	0	0	0	0	0	0	0	10	7	6	4	4	3	0	1	0	0	1	0	1	1	0	0	1	0	1	1			
Shooting:																																							
Firearms	1	1	0	1	0	0	0	0	0	0	0	0	0	0	0	0	0	1	0	1	0	0	0	0	0	0	0	0	0	0	0	0	0	0	0	0	0	0	
Total	1	1	0	1	0	0	0	0	0	0	0	0	0	0	0	0	1	0	1	0	0	0	0	0	0	0	0	0	0	0	0	0	0	0	0	0	0		
Exposure:																																							
Cold	2	2	0	2	0	0	0	0	0	0	0	0	0	0	0	0	0	2	0	1	0	1	0	0	0	1	0	0	0	0	0	0	0	0	0	0	0	0	
Heat	1	0	1	0	1	0	0	0	0	0	0	0	0	0	0	0	0	0	1	0	1	0	0	0	0	0	0	0	0	0	0	0	0	0	0	0	0	0	
Total	3	2	1	2	1	0	0	0	0	0	0	0	0	0	0	0	2	1	1	1	1	0	0	0	1	0	0	0	0	0	0	0	0	0	0	0	0		
Electrocution:																																							
Power Line	1	1	0	1	0	0	0	0	0	0	0	0	0	0	0	0	0	1	0	1	0	0	0	0	0	0	0	0	0	0	0	0	0	0	0	0	0	0	
Total	1	1	0	1	0	0	0	0	0	0	0	0	0	0	0	0	1	0	1	0	0	0	0	0	0	0	0	0	0	0	0	0	0	0	0	0	0		

2007 FATALITIES RESULTING FROM ACCIDENTS IN THE HOME

TABLE 14 (continued)

MODE - ALCOHOL INCIDENCE

MODE	TOTAL	NOT TESTED																				TESTED						STAGES									
		Total		Cleve.		County		Out of County		Total		Surv'd Too Long		Under Age		Other		Total	Neg.		Pos.	0.01% 0.04%	0.05% 0.09%	0.10% 0.14%	0.15% 0.19%	0.20% 0.24%	0.25% 0.29%	0.30% or over									
		M	F	M	F	M	F	M	F	M	F	M	F	M	F	M	F	M	F	M	F	M	F	M	F	M	F	M	F								
<i>2 or More Chemical Agents (continued):</i>																																					
Butalbital, Caffeine, Diphenhydramine, Fentanyl, Acetaminophen	1	0	1	0	1	0	0	0	0	0	0	0	0	0	0	0	0	0	0	0	0	0	0	0	0	0	0	0									
Carisoprodol, Diphenhydramine, Hydrocodone, Methadone, Nortriptyline	1	0	1	0	1	0	0	0	0	0	0	0	0	0	0	0	0	0	0	0	0	0	0	0	0	0	0	0									
Citalopram, Methadone	1	0	1	0	0	0	1	0	0	0	0	0	0	0	0	0	0	0	0	0	0	0	0	0	0	0	0	0									
Citalopram, Oxycodone, Quetiapine, Fentanyl	1	0	1	0	0	0	1	0	0	0	0	0	0	0	0	0	0	0	0	0	0	0	0	0	0	0	0	0									
Cocaine, Cocaehtylene	1	0	1	0	0	0	1	0	0	0	0	0	0	0	0	0	0	0	0	0	0	0	0	0	0	0	0	0									
Cocaine, Fentanyl	2	1	1	1	1	0	0	0	0	0	0	0	0	0	0	0	0	0	0	0	0	0	0	0	0	0	0	0									
Cocaine, Methadone	2	0	2	0	1	0	1	0	0	0	0	0	0	0	0	0	0	0	0	0	0	0	0	0	0	0	0	0									
Cocaine, Cocaehtylene, Heroin	1	1	0	1	0	0	0	0	0	0	0	0	0	0	0	0	0	0	0	0	0	0	0	0	0	0	0	0									
Cocaine, Cocaehtylene, Amitriptyline	1	0	1	0	1	0	0	0	0	0	0	0	0	0	0	0	0	0	0	0	0	0	0	0	0	0	0	0									
Cocaine, Codeine, Heroin, Phenobarbital	1	0	1	0	1	0	0	0	0	0	0	0	0	0	0	0	0	0	0	0	0	0	0	0	0	0	0	0									
Cocaine, Heroin	2	2	0	1	0	1	0	0	0	0	0	0	0	0	0	0	0	0	0	0	0	0	0	0	0	0	0	0									
Cocaine, Heroin, Diazepam	1	1	0	1	0	0	0	0	0	0	0	0	0	0	0	0	0	0	0	0	0	0	0	0	0	0	0	0									
Cocaine, Morphine	1	1	0	0	0	1	0	0	0	0	0	0	0	0	0	0	0	0	0	0	0	0	0	0	0	0	0	0									
Cocaine, Opiate, Benzodiazepine	1	1	0	1	0	0	0	0	0	0	0	0	0	0	0	0	0	0	0	0	0	0	0	0	0	0	0	0									
Dextromethorphan, Diphenhydramine, Salicylate, Cocaine	1	1	0	0	0	1	0	0	0	1	0	0	0	0	0	0	0	0	0	0	0	0	0	0	0	0	0	0									
Diazepam, Methadone, Morphine, Propoxyphene, Trazodone	1	1	0	1	0	0	0	0	0	0	0	0	0	0	0	0	0	0	0	0	0	0	0	0	0	0	0	0									
Diazepam, Morphine, Propoxyphene	1	0	1	0	0	0	1	0	0	0	0	0	0	0	0	0	0	0	0	0	0	0	0	0	0	0	0	0									
Doxepine, Nordoxepin	1	1	0	1	0	0	0	0	0	0	0	0	0	0	0	0	0	0	0	0	0	0	0	0	0	0	0	0									
Fentanyl, Benzodiazepines	1	0	1	0	0	0	1	0	0	0	0	0	0	0	0	0	0	0	0	0	0	0	0	0	0	0	0	0									
Fentanyl, Cyclobenzaprine	1	1	0	1	0	0	0	0	0	0	0	0	0	0	0	0	0	0	0	0	0	0	0	0	0	0	0	0									
Fentanyl, Propoxyphene	1	1	0	0	0	1	0	0	0	0	0	0	0	0	0	0	0	0	0	0	0	0	0	0	0	0	0	0									
Fluoxetine, Methadone, Diazepam, Dephenhydramine	1	0	1	0	0	0	1	0	0	0	0	0	0	0	0	0	0	0	0	0	0	0	0	0	0	0	0	0									
Heroin, Alprazolam	1	1	0	0	0	1	0	0	0	0	0	0	0	0	0	0	0	0	0	0	0	0	0	0	0	0	0	0									
Heroin, Cocaine, Codeine, Benzodiazepines	1	1	0	1	0	0	0	0	0	0	0	0	0	0	0	0	0	0	0	0	0	0	0	0	0	0	0	0									
Heroin, Cocaine, Diazepam, Codeine	1	0	1	0	0	0	1	0	0	0	0	0	0	0	0	0	0	0	0	0	0	0	0	0	0	0	0	0									
Heroin, Cocaine, Naproxen, Cyclobenzaprine, Hydrocodone, Tramadol	1	1	0	0	0	1	0	0	0	0	0	0	0	0	0	0	0	0	0	0	0	0	0	0	0	0	0	0									
Heroin, Cyclobenzaprine, Diphenhydramine, Tramadol	1	1	0	1	0	0	0	0	0	0	0	0	0	0	0	0	0	0	0	0	0	0	0	0	0	0	0	0									
Heroin, Oxycodone, Alprazolam	1	1	0	1	0	0	0	0	0	0	0	0	0	0	0	0	0	0	0	0	0	0	0	0	0	0	0	0									
Hydrocodone, Meprobamate, Mirtazapine, Venlafaxine, Quetiapine	1	1	0	0	0	1	0	0	0	0	0	0	0	0	0	0	0	0	0	0	0	0	0	0	0	0	0	0									
Hydrocodone, Propoxyphene, Fentanyl, Diazepam	1	0	1	0	1	0	0	0	0	0	0	0	0	0	0	0	0	0	0	0	0	0	0	0	0	0	0	0									
Methadone, Diazepam	1	1	0	1	0	0	0	0	0	0	0	0	0	0	0	0	0	0	0	0	0	0	0	0	0	0	0	0									
Methadone, Tramadol	1	0	1	0	1	0	0	0	0	0	0	0	0	0	0	0	0	0	0	0	0	0	0	0	0	0	0	0									
Methadone, Nortriptyline, Venlafaxine	1	1	0	0	0	1	0	0	0	0	0	0	0	0	0	0	0	0	0	0	0	0	0	0	0	0	0	0									
Methadone, Olanzapine, Tramadol, Trazodone, Hydrocodone	1	0	1	0	0	0	0	0	0	0	0	0	0	0	0	0	0	0	0	0	0	0	0	0	0	0	0	0									
Nortriptyline, Fluoxetine	1	1	0	1	0	0	0	0	0	0	0	0	0	0	0	0	0	0	0	0	0	0	0	0	0	0	0	0									
Oxycodone, Alprazolam, Clonazepam	1	0	1	0	0	0	1	0	0	0	0	0	0	0	0	0	0	0	0	0	0	0	0	0	0	0	0	0									
Oxycodone, Diazepam, Trazodone	1	0	1	0	0	0	1	0	0	0	0	0	0	0	0	0	0	0	0	0	0	0	0	0	0	0	0	0									
Polysubstance Drug, Opioid Intoxication	1	0	1	0	1	0	0	0	0	0	0	0	0	0	0	0	0	0	0	0	0	0	0	0	0	0	0	0									
Tramadol, Citalopram	1	1	0	1	0	0	0	0	0	0	0	0	0	0	0	0	0	0	0	0	0	0	0	0	0	0	0	0									
Others	1	0	1	0	0	0	1	0	0	0	0	0	0	0	0	0	0	0	0	0	0	0	0	0	0	0	0	0									
Grand Total	137	83	54	53	28	30	24	1	1	7	1	3	0	1	0	3	1	75	54	53	41	22	13	6	5	7	2	7	3	1	0	1	2	1	0	0	0

2007 FATALITIES RESULTING FROM ACCIDENTS IN THE HOME

MODE - AGE GROUPS

TABLE 15

MODE	Under 1 Year		1-4		5-9		10-14		15-19		20-24		25-29		30-34		35-39		40-44		45-49		50-54		55-59		60-64		65-69		70-74		75-79		80 and Over		TOTAL		GRAND TOTAL
	M	F	M	F	M	F	M	F	M	F	M	F	M	F	M	F	M	F	M	F	M	F	M	F	M	F	M	F	M	F	M	F	M	F	M	F	M	F	
Asphyxia	7	0	3	0	0	1	1	0	1	0	0	0	0	1	0	1	0	0	0	0	0	1	0	0	0	0	0	0	0	0	0	0	0	0	0	2	13	6	19
Burning	0	0	0	0	0	0	0	0	0	0	0	0	0	0	0	0	0	0	0	0	0	0	1	1	1	0	0	0	0	0	1	0	1	0	3	2	6	8	
Carbon Monoxide	0	0	0	1	0	1	0	0	1	0	0	0	0	0	0	0	0	0	4	0	0	1	0	0	3	1	1	1	0	0	0	0	1	1	1	10	7	17	
Electrocution	0	0	0	0	0	0	0	0	0	0	0	0	0	0	0	0	0	0	0	0	0	0	0	1	0	0	0	0	0	0	0	0	0	0	0	0	1	0	1
Exposure	0	0	0	0	0	0	0	0	0	0	0	0	0	0	0	0	0	0	1	0	0	0	0	0	1	1	0	0	0	0	0	0	0	0	0	0	2	1	3
Falling	0	0	0	0	0	0	0	0	1	0	0	0	0	0	1	0	0	0	0	0	1	1	4	0	7	1	3	5	8	10	9	17	20	20	88	146	142	200	342
Firearms	0	0	0	0	0	0	0	0	1	0	0	0	0	0	0	0	0	0	0	0	0	0	0	0	0	0	0	0	0	0	0	0	0	0	0	0	1	0	1
Poisoning	2	0	0	0	0	0	0	0	0	0	2	2	4	2	6	3	9	4	14	5	11	17	17	9	13	8	2	3	3	1	0	0	0	0	0	0	83	54	137
Undetermined	0	0	0	0	0	0	0	0	0	0	0	0	0	0	0	0	0	0	0	0	0	0	0	0	0	0	0	0	0	0	0	0	0	0	1	1	1	1	2
Other*	1	0	0	0	0	0	0	0	0	0	0	0	1	0	0	0	0	1	0	1	0	0	1	1	0	0	0	0	0	2	2	0	0	3	14	10	17	27	
Total	10	0	3	1	0	2	1	0	4	0	2	2	5	3	7	4	9	4	20	5	14	19	22	12	26	11	7	9	11	11	11	20	20	22	93	167	265	292	557

*Miscellaneous

2007 FATALITIES RESULTING FROM ACCIDENTS IN THE HOME

TABLE 16

FALLS - ALCOHOL INCIDENCE

FALLS BY CODE*	TOTAL	NOT TESTED										TESTED						STAGES															
		Total		Surv'd Too Long		Under Age		Other		Total		Neg.		Pos.		0.01% 0.04%		0.05% 0.09%		0.10% 0.14%		0.15% 0.19%		0.20% 0.24%		0.25% 0.29%		0.30% or over					
		M	F	M	F	M	F	M	F	M	F	M	F	M	F	M	F	M	F	M	F	M	F	M	F	M	F	M	F	M	F		
E880 - Fall From Stairs	43	24	19	17	13	14	11	0	0	3	2	7	6	3	6	4	0	1	0	1	0	1	0	0	0	0	0	0	0	0	0	1	0
E882 - Fall From Building or Other Structure	2	1	1	0	1	0	0	0	0	0	1	1	0	0	0	1	0	0	0	1	0	0	0	0	0	0	0	0	0	0	0	0	
E884 - Fall From One Level To Another																																	
<i>Bathtub</i>	1	0	1	0	1	0	0	0	0	0	1	0	0	0	0	0	0	0	0	0	0	0	0	0	0	0	0	0	0	0	0	0	
<i>Bed</i>	9	2	7	2	6	1	5	0	0	1	1	0	1	0	1	0	0	0	0	0	0	0	0	0	0	0	0	0	0	0	0	0	
<i>Chair</i>	1	0	1	0	1	0	1	0	0	0	0	0	0	0	0	0	0	0	0	0	0	0	0	0	0	0	0	0	0	0	0	0	
<i>Commode</i>	1	0	1	0	1	0	0	0	0	0	1	0	0	0	0	0	0	0	0	0	0	0	0	0	0	0	0	0	0	0	0	0	
<i>Wheelchair</i>	4	1	3	1	3	1	2	0	0	0	1	0	0	0	0	0	0	0	0	0	0	0	0	0	0	0	0	0	0	0	0	0	
E885 - Fall On Same Level	279	113	166	92	146	80	127	0	0	12	19	21	20	21	19	0	1	0	0	0	0	0	0	0	0	0	0	0	1	0	0	0	
E888 - Unspecified Fall	2	1	1	0	1	0	1	0	0	0	0	1	0	1	0	0	0	0	0	0	0	0	0	0	0	0	0	0	0	0	0	0	
Total	342	142	200	112	173	96	147	0	0	16	26	30	27	25	26	5	1	1	0	2	0	1	0	0	0	0	0	1	0	0	1	0	

*International classification of diseases by World Health Organization: Ninth Revision.

2007 FATALITIES RESULTING FROM ACCIDENTS IN THE HOME

FALLS - AGE GROUPS

TABLE 17

FALLS BY CODE*	Under 1 Year		1-4		5-9		10-14		15-19		20-24		25-29		30-34		35-39		40-44		45-49		50-54		55-59		60-64		65-69		70-74		75-79		80 and Over		TOTAL		GRAND TOTAL
	M	F	M	F	M	F	M	F	M	F	M	F	M	F	M	F	M	F	M	F	M	F	M	F	M	F	M	F	M	F	M	F	M	F	M	F			
E880 - Fall From Stairs	0	0	0	0	0	0	0	0	0	0	0	0	0	0	0	0	0	0	0	0	1	0	1	0	5	0	1	2	1	2	1	4	2	0	12	11	24	19	43
E882 - Fall From Bldg or Other Structure	0	0	0	0	0	0	0	0	1	0	0	0	0	0	0	0	0	0	0	0	0	0	0	0	0	0	0	0	0	0	0	0	0	0	0	1	1	1	2
E884 - Fall From One Level To Another																																							
<i>Bathtub</i>	0	0	0	0	0	0	0	0	0	0	0	0	0	0	0	0	0	0	0	0	0	0	0	0	0	0	0	0	0	0	0	0	0	0	0	1	0	1	1
<i>Bed</i>	0	0	0	0	0	0	0	0	0	0	0	0	0	0	0	0	0	0	0	0	0	0	0	0	0	0	0	0	0	0	0	0	0	0	2	7	2	7	9
<i>Chair</i>	0	0	0	0	0	0	0	0	0	0	0	0	0	0	0	0	0	0	0	0	0	0	0	0	0	0	0	0	0	0	0	0	0	0	0	1	0	1	1
<i>Commode</i>	0	0	0	0	0	0	0	0	0	0	0	0	0	0	0	0	0	0	0	0	0	0	0	0	0	0	0	0	0	0	0	0	0	0	0	1	0	1	1
<i>Wheelchair</i>	0	0	0	0	0	0	0	0	0	0	0	0	0	0	0	0	0	0	0	0	0	0	0	0	0	0	0	1	0	0	0	1	0	0	1	1	1	3	4
E885 - On Same Level	0	0	0	0	0	0	0	0	0	0	0	0	0	0	1	0	0	0	0	0	0	1	3	0	2	1	2	2	7	8	8	12	18	19	72	123	113	166	279
E888 - Unspecified Fall	0	0	0	0	0	0	0	0	0	0	0	0	0	0	0	0	0	0	0	0	0	0	0	0	0	0	0	0	0	0	0	0	0	1	1	0	1	1	2
Total	0	0	0	0	0	0	0	0	1	0	0	0	0	0	1	0	0	0	0	0	1	1	4	0	7	1	3	5	8	10	9	17	20	20	88	146	142	200	342

*International classification of diseases by World Health Organization: Ninth Revision.

PRESIDENT JAMES A. GARFIELD MEMORIAL, CLEVELAND



ACCIDENTS WHILE AT WORK

FOR A PERIOD OF TWELVE YEARS

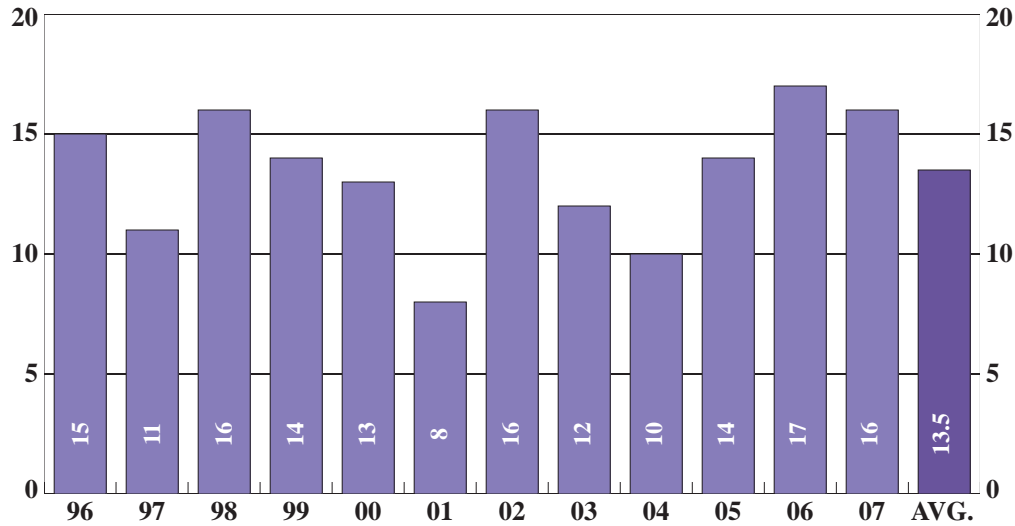

		NUMBER	PERCENT
SEX	MALE	16	100
	FEMALE	0	0
ALCOHOL	TESTED	13	81
	POSITIVE	3	23
RACE	WHITE	13	81
	NON-WHITE	3	19
AUTOPSY	AUTOPSIED	13	81

ACCIDENTS WHILE AT WORK

BY MONTH FOR THE YEAR 2007

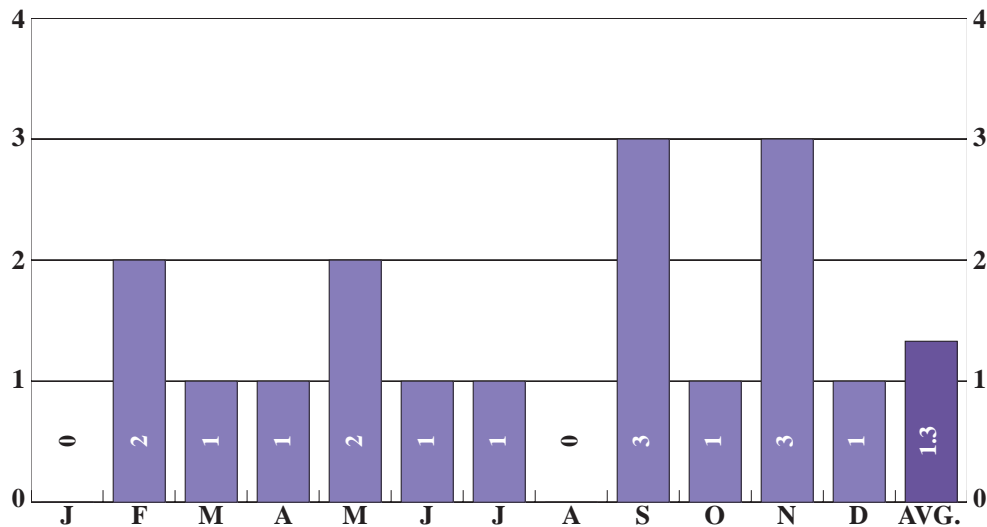

2007
TOTAL CASES
16

ACCIDENTS WHILE AT WORK

FATALITIES RESULTING FROM ACCIDENTS WHILE AT WORK

DEATHS RESULTING FROM ACCIDENTS AND ACCIDENTAL FALLS WHILE AT WORK FOR A PERIOD OF TWELVE YEARS

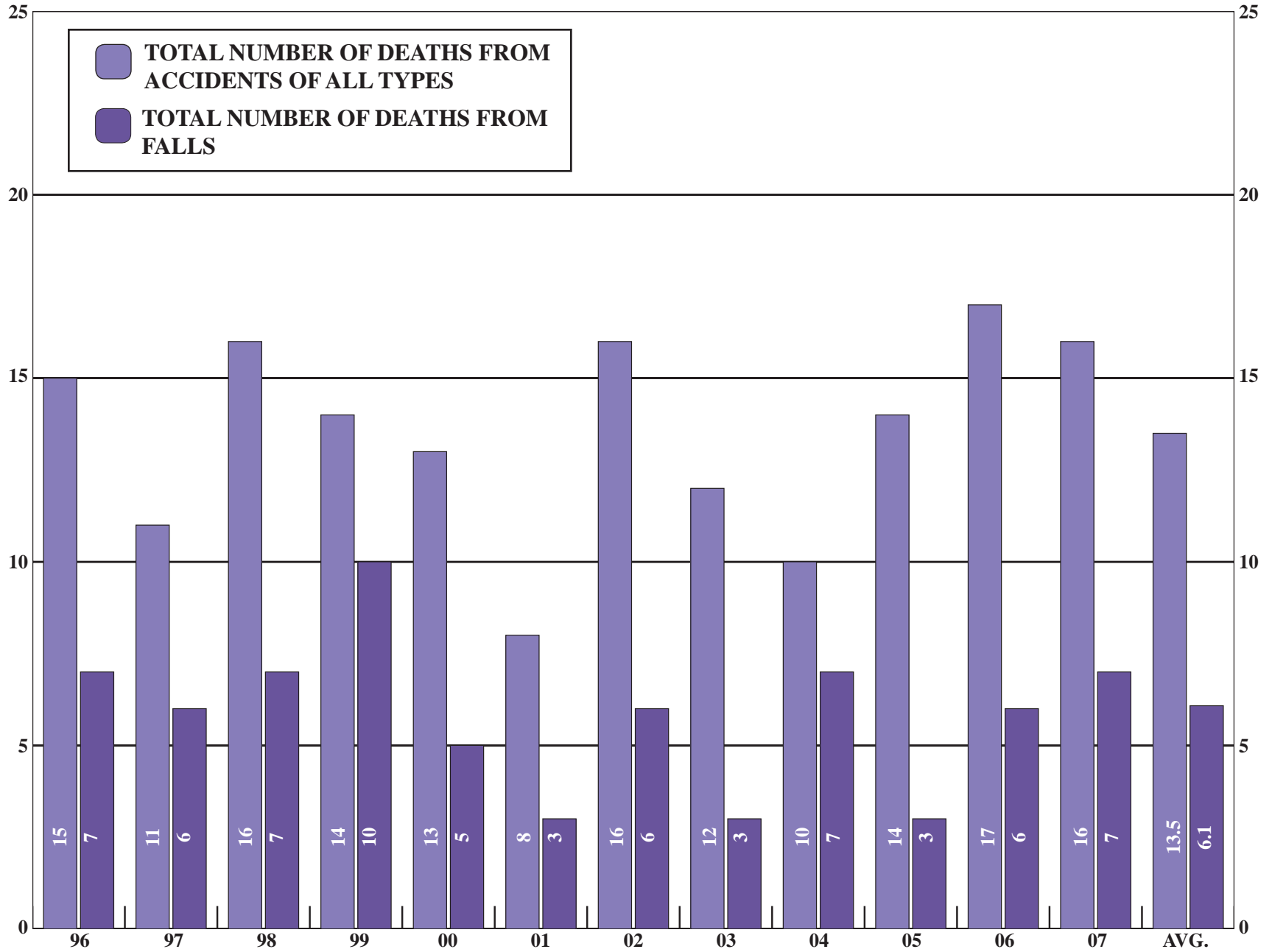

2007 FATALITIES RESULTING FROM ACCIDENTS WHILE AT WORK

MONTHLY ALCOHOL INCIDENCE

TABLE 18

MONTH	TOTAL	NOT TESTED												TESTED						STAGES																	
		Total		Cleve.		County		Out of County		Total		Surv'd Too Long		Under Age		Other		Total		Neg.		Pos.		0.01% 0.04%		0.05% 0.09%		0.10% 0.14%		0.15% 0.19%		0.20% 0.24%		0.25% 0.29%		0.30% or over	
		M	F	M	F	M	F	M	F	M	F	M	F	M	F	M	F	M	F	M	F	M	F	M	F	M	F	M	F	M	F	M	F	M	F	M	F
January	0	0	0	0	0	0	0	0	0	0	0	0	0	0	0	0	0	0	0	0	0	0	0	0	0	0	0	0	0	0	0	0	0	0	0	0	0
February	2	2	0	0	0	2	0	0	0	1	0	0	0	0	0	1	0	1	0	0	0	0	0	0	0	0	0	0	0	0	0	0	0	0	0	0	0
March	1	1	0	1	0	0	0	0	0	0	0	0	0	0	0	0	1	0	0	0	1	0	1	0	0	0	0	0	0	0	0	0	0	0	0	0	0
April	1	1	0	0	0	1	0	0	0	0	0	0	0	0	0	0	1	0	1	0	0	0	0	0	0	0	0	0	0	0	0	0	0	0	0	0	0
May	2	2	0	1	0	1	0	0	0	0	0	0	0	0	0	2	0	1	0	1	0	0	0	0	1	0	0	0	0	0	0	0	0	0	0	0	0
June	1	1	0	0	0	0	0	1	0	1	0	0	0	0	0	0	0	0	0	0	0	0	0	0	0	0	0	0	0	0	0	0	0	0	0	0	0
July	1	1	0	0	0	1	0	0	0	0	0	0	0	0	0	1	0	1	0	0	0	0	0	0	0	0	0	0	0	0	0	0	0	0	0	0	0
August	0	0	0	0	0	0	0	0	0	0	0	0	0	0	0	0	0	0	0	0	0	0	0	0	0	0	0	0	0	0	0	0	0	0	0	0	0
September	3	3	0	0	0	2	0	1	0	1	0	0	0	0	0	1	0	2	0	1	0	1	0	1	0	0	0	0	0	0	0	0	0	0	0	0	0
October	1	1	0	1	0	0	0	0	0	0	0	0	0	0	0	1	0	1	0	0	0	0	0	0	0	0	0	0	0	0	0	0	0	0	0	0	0
November	3	3	0	0	0	2	0	1	0	0	0	0	0	0	0	3	0	3	0	0	0	0	0	0	0	0	0	0	0	0	0	0	0	0	0	0	0
December	1	1	0	1	0	0	0	0	0	0	0	0	0	0	0	1	0	1	0	0	0	0	0	0	0	0	0	0	0	0	0	0	0	0	0	0	0
Total	16	16	0	4	0	9	0	3	0	3	0	0	0	0	3	0	13	0	10	0	3	0	2	0	0	0	1	0	0	0	0	0	0	0	0	0	

ACCIDENTS WHILE AT WORK

2007 FATALITIES RESULTING FROM ACCIDENTS WHILE AT WORK

TABLE 19
AGE - RACE - ALCOHOL INCIDENCE

AGE	RACE	TOTAL	NOT TESTED									TESTED						STAGES													
			Total		Surv'd Too Long		Under Age		Other			Total		Neg.		Pos.		0.01% 0.04%		0.05% 0.09%		0.10% 0.14%		0.15% 0.19%		0.20% 0.24%		0.25% 0.29%		0.30% or over	
			M	F	M	F	M	F	M	F	M	F	M	F	M	F	M	F	M	F	M	F	M	F	M	F	M	F	M	F	M
Under 1 Year	White	0	0	0	0	0	0	0	0	0	0	0	0	0	0	0	0	0	0	0	0	0	0	0	0	0	0	0	0	0	
	Non-White	0	0	0	0	0	0	0	0	0	0	0	0	0	0	0	0	0	0	0	0	0	0	0	0	0	0	0	0	0	
1 - 4	White	0	0	0	0	0	0	0	0	0	0	0	0	0	0	0	0	0	0	0	0	0	0	0	0	0	0	0	0	0	
	Non-White	0	0	0	0	0	0	0	0	0	0	0	0	0	0	0	0	0	0	0	0	0	0	0	0	0	0	0	0	0	
5 - 9	White	0	0	0	0	0	0	0	0	0	0	0	0	0	0	0	0	0	0	0	0	0	0	0	0	0	0	0	0	0	
	Non-White	0	0	0	0	0	0	0	0	0	0	0	0	0	0	0	0	0	0	0	0	0	0	0	0	0	0	0	0	0	
10 - 14	White	0	0	0	0	0	0	0	0	0	0	0	0	0	0	0	0	0	0	0	0	0	0	0	0	0	0	0	0	0	
	Non-White	0	0	0	0	0	0	0	0	0	0	0	0	0	0	0	0	0	0	0	0	0	0	0	0	0	0	0	0	0	
15 - 19	White	0	0	0	0	0	0	0	0	0	0	0	0	0	0	0	0	0	0	0	0	0	0	0	0	0	0	0	0	0	
	Non-White	0	0	0	0	0	0	0	0	0	0	0	0	0	0	0	0	0	0	0	0	0	0	0	0	0	0	0	0	0	
20 - 24	White	0	0	0	0	0	0	0	0	0	0	0	0	0	0	0	0	0	0	0	0	0	0	0	0	0	0	0	0	0	
	Non-White	0	0	0	0	0	0	0	0	0	0	0	0	0	0	0	0	0	0	0	0	0	0	0	0	0	0	0	0	0	
25 - 29	White	2	2	0	0	0	0	0	0	0	0	2	0	1	0	1	0	1	0	0	0	0	0	0	0	0	0	0	0	0	
	Non-White	0	0	0	0	0	0	0	0	0	0	0	0	0	0	0	0	0	0	0	0	0	0	0	0	0	0	0	0	0	
30 - 34	White	1	1	0	0	0	0	0	0	0	0	1	0	1	0	0	0	0	0	0	0	0	0	0	0	0	0	0	0	0	
	Non-White	0	0	0	0	0	0	0	0	0	0	0	0	0	0	0	0	0	0	0	0	0	0	0	0	0	0	0	0	0	
35 - 39	White	0	0	0	0	0	0	0	0	0	0	0	0	0	0	0	0	0	0	0	0	0	0	0	0	0	0	0	0	0	
	Non-White	0	0	0	0	0	0	0	0	0	0	0	0	0	0	0	0	0	0	0	0	0	0	0	0	0	0	0	0	0	
40 - 44	White	0	0	0	0	0	0	0	0	0	0	0	0	0	0	0	0	0	0	0	0	0	0	0	0	0	0	0	0	0	
	Non-White	2	2	0	1	0	0	0	0	1	0	1	0	1	0	0	0	0	0	0	0	0	0	0	0	0	0	0	0	0	
45 - 49	White	4	4	0	0	0	0	0	0	0	0	4	0	3	0	1	0	0	0	0	1	0	0	0	0	0	0	0	0	0	
	Non-White	0	0	0	0	0	0	0	0	0	0	0	0	0	0	0	0	0	0	0	0	0	0	0	0	0	0	0	0	0	
50 - 54	White	2	2	0	1	0	0	0	0	0	1	0	1	0	1	0	0	0	0	0	0	0	0	0	0	0	0	0	0	0	
	Non-White	0	0	0	0	0	0	0	0	0	0	0	0	0	0	0	0	0	0	0	0	0	0	0	0	0	0	0	0	0	
55 - 59	White	2	2	0	1	0	0	0	0	0	1	0	1	0	1	0	0	0	0	0	0	0	0	0	0	0	0	0	0	0	
	Non-White	0	0	0	0	0	0	0	0	0	0	0	0	0	0	0	0	0	0	0	0	0	0	0	0	0	0	0	0	0	
60 - 64	White	1	1	0	0	0	0	0	0	0	0	1	0	0	0	1	0	0	0	0	0	0	0	0	0	0	0	0	0	0	
	Non-White	0	0	0	0	0	0	0	0	0	0	0	0	0	0	0	0	0	0	0	0	0	0	0	0	0	0	0	0	0	
65 - 69	White	0	0	0	0	0	0	0	0	0	0	0	0	0	0	0	0	0	0	0	0	0	0	0	0	0	0	0	0	0	
	Non-White	0	0	0	0	0	0	0	0	0	0	0	0	0	0	0	0	0	0	0	0	0	0	0	0	0	0	0	0	0	
70 - 74	White	1	1	0	0	0	0	0	0	0	0	1	0	1	0	0	0	0	0	0	0	0	0	0	0	0	0	0	0	0	
	Non-White	0	0	0	0	0	0	0	0	0	0	0	0	0	0	0	0	0	0	0	0	0	0	0	0	0	0	0	0	0	
75 - 79	White	0	0	0	0	0	0	0	0	0	0	0	0	0	0	0	0	0	0	0	0	0	0	0	0	0	0	0	0	0	
	Non-White	1	1	0	0	0	0	0	0	0	0	1	0	1	0	0	0	0	0	0	0	0	0	0	0	0	0	0	0	0	
80 - over	White	0	0	0	0	0	0	0	0	0	0	0	0	0	0	0	0	0	0	0	0	0	0	0	0	0	0	0	0	0	
	Non-White	0	0	0	0	0	0	0	0	0	0	0	0	0	0	0	0	0	0	0	0	0	0	0	0	0	0	0	0	0	
TOTAL	White	13	13	0	2	0	0	0	0	0	2	0	11	0	8	0	3	0	2	0	0	0	1	0	0	0	0	0	0	0	
	Non-White	3	3	0	1	0	0	0	0	0	1	0	2	0	2	0	0	0	0	0	0	0	0	0	0	0	0	0	0	0	
		16	16	0	3	0	0	0	0	0	3	0	13	0	10	0	3	0	2	0	0	0	1	0	0	0	0	0	0	0	

2007 FATALITIES RESULTING FROM ACCIDENTS WHILE AT WORK

MODE - ALCOHOL INCIDENCE

TABLE 20

MODE	TOTAL	NOT TESTED												TESTED						STAGES																	
		Total		Cleve.		County		Out of County		Total		Surv'd Too Long		Under Age		Other		Total		Neg.		Pos.		0.01% 0.04%		0.05% 0.09%		0.10% 0.14%		0.15% 0.19%		0.20% 0.24%		0.25% 0.29%		0.30% or over	
		M	F	M	F	M	F	M	F	M	F	M	F	M	F	M	F	M	F	M	F	M	F	M	F	M	F	M	F	M	F	M	F	M	F	M	F
Carbon Monoxide	1	1	0	1	0	0	0	0	0	0	0	0	0	0	0	0	0	0	0	0	0	0	0	0	0	0	0	0	0	0	0	0	0	0	0	0	
Crushing	2	2	0	0	0	2	0	0	0	0	0	0	0	0	0	0	0	0	0	0	0	0	0	0	0	0	0	0	0	0	0	0	0	0	0	0	
Electrocution	2	2	0	0	0	1	0	1	0	0	0	0	0	0	0	0	0	0	0	0	0	0	0	0	0	0	0	0	0	0	0	0	0	0	0	0	
Falling	7	7	0	3	0	3	0	1	0	2	0	0	0	0	0	2	0	5	0	3	0	2	0	1	0	0	0	1	0	0	0	0	0	0	0	0	0
Others*	4	4	0	0	0	3	0	1	0	1	0	0	0	0	0	1	0	3	0	2	0	1	0	1	0	0	0	0	0	0	0	0	0	0	0	0	0
Total	16	16	0	4	0	9	0	3	0	3	0	0	0	0	3	0	13	0	10	0	3	0	2	0	0	0	1	0	0	0	0	0	0	0	0	0	

*Exposure to Chromium, Poisoning, Miscellaneous, and Struck by Pulley

2007 FATALITIES RESULTING FROM ACCIDENTS WHILE AT WORK

TABLE 21

MODE - ALCOHOL INCIDENCE

MODE	TOTAL	NOT TESTED												TESTED						STAGES																				
		Total		Cleve.		County		Out of County		Total		Surv'd Too Long		Under Age		Other		Total		Neg.		Pos.		0.01% 0.04%		0.05% 0.09%		0.10% 0.14%		0.15% 0.19%		0.20% 0.24%		0.25% 0.29%		0.30% or over				
		M	F	M	F	M	F	M	F	M	F	M	F	M	F	M	F	M	F	M	F	M	F	M	F	M	F	M	F	M	F	M	F	M	F	M	F			
Carbon Monoxide:																																								
Generator Exhaust	1	1	0	1	0	0	0	0	0	0	0	0	0	0	0	0	0	0	0	0	0	0	0	0	0	0	0	0	0	0	0	0	0	0	0	0	0	0		
Crushing:																																								
Forktruck	1	1	0	0	0	1	0	0	0	0	0	0	0	0	0	0	0	0	0	0	0	0	0	0	0	0	0	0	0	0	0	0	0	0	0	0	0	0		
Truck-Building	1	1	0	0	0	1	0	0	0	0	0	0	0	0	0	0	0	0	0	0	0	0	0	0	0	0	0	0	0	0	0	0	0	0	0	0	0	0		
Electrocution:																																								
Power Line	1	1	0	0	0	0	0	1	0	0	0	0	0	0	0	0	0	0	0	0	0	0	0	0	0	0	0	0	0	0	0	0	0	0	0	0	0	0		
Power Outlet	1	1	0	0	0	1	0	0	0	0	0	0	0	0	0	0	0	0	0	0	0	0	0	0	0	0	0	0	0	0	0	0	0	0	0	0	0	0		
Falling:																																								
Heating Duct	1	1	0	1	0	0	0	0	0	0	0	0	0	0	0	0	0	0	0	0	0	0	0	0	0	0	0	0	0	0	0	0	0	0	0	0	0	0		
Ladder or Scaffolding	4	4	0	2	0	2	0	0	0	1	0	0	0	0	0	1	0	3	0	3	0	0	0	0	0	0	0	0	0	0	0	0	0	0	0	0	0	0	0	
Scissor Lift	1	1	0	0	0	0	0	1	0	1	0	0	0	0	0	0	0	0	0	0	0	0	0	0	0	0	0	0	0	0	0	0	0	0	0	0	0	0	0	
Tree	1	1	0	0	0	1	0	0	0	0	0	0	0	0	0	0	0	1	0	0	0	0	0	0	0	0	0	0	0	0	0	0	0	0	0	0	0	0	0	
Others:																																								
Exposure to Chromium	1	1	0	0	0	0	0	1	0	1	0	0	0	0	0	0	0	0	0	0	0	0	0	0	0	0	0	0	0	0	0	0	0	0	0	0	0	0	0	
Poisoning (Heroin)	1	1	0	0	0	1	0	0	0	0	0	0	0	0	0	0	0	1	0	0	0	1	0	1	0	0	0	0	0	0	0	0	0	0	0	0	0	0	0	
Miscellaneous	1	1	0	0	0	1	0	0	0	0	0	0	0	0	0	0	0	1	0	1	0	0	0	0	0	0	0	0	0	0	0	0	0	0	0	0	0	0	0	
Struck by Pulley	1	1	0	0	0	1	0	0	0	0	0	0	0	0	0	0	0	1	0	1	0	0	0	0	0	0	0	0	0	0	0	0	0	0	0	0	0	0	0	
Total	16	16	0	4	0	9	0	3	0	3	0	0	0	0	0	3	0	13	0	10	0	3	0	2	0	0	0	1	0	0	0	0	0	0	0	0	0	0		

2007 FATALITIES RESULTING FROM ACCIDENTS WHILE AT WORK

MODE - AGE GROUPS

TABLE 22

MODE	15 - 19		20 - 24		25 - 29		30 - 34		35 - 39		40 - 44		45 - 49		50 - 54		55 - 59		60 - 69		70-over		TOTAL		GRAND TOTAL		
	M	F	M	F	M	F	M	F	M	F	M	F	M	F	M	F	M	F	M	F	M	F	M	F			
Carbon Monoxide	0	0	0	0	0	0	0	0	0	0	1	0	0	0	0	0	0	0	0	0	0	0	0	0	1	0	1
Crushing	0	0	0	0	0	0	0	0	0	0	0	0	1	0	0	0	0	0	0	0	0	0	1	0	2	0	2
Electrocution	0	0	0	0	1	0	1	0	0	0	0	0	0	0	0	0	0	0	0	0	0	0	0	0	2	0	2
Falling	0	0	0	0	1	0	0	0	0	0	1	0	3	0	1	0	0	0	0	0	0	0	1	0	7	0	7
Others*	0	0	0	0	0	0	0	0	0	0	0	0	0	0	1	0	2	0	1	0	0	0	0	0	4	0	4
Total	0	0	0	0	2	0	1	0	0	0	2	0	4	0	2	0	2	0	1	0	2	0	16	0	16		

*Exposure to Chromium, Poisoning, Miscellaneous, and Struck by Pulley

2007 FATALITIES RESULTING FROM ACCIDENTS WHILE AT WORK

FALLS - ALCOHOL INCIDENCE

TABLE 23

FALLS BY CODE*	TOTAL	NOT TESTED												TESTED			STAGES														
		Total		Surv'd Too Long		Under Age		Other		Total	Neg.	Pos.	0.01% 0.04%	0.05% 0.09%	0.10% 0.14%	0.15% 0.19%	0.20% 0.24%	0.25% 0.29%	0.30% or over												
		M	F	M	F	M	F	M	F	M	F	M	F	M	F	M	F	M	F	M	F										
E881 Fall From Ladder or Scaffolding	4	4	0	1	0	0	0	0	0	1	0	3	0	3	0	0	0	0	0	0	0	0	0	0	0	0	0	0	0	0	0
E883 Fall Into Heating Duct	1	1	0	0	0	0	0	0	0	0	0	1	0	0	0	1	0	0	0	0	0	0	0	0	0	0	0	0	0	0	0
E884 Fall From Tree	1	1	0	0	0	0	0	0	0	0	0	1	0	0	0	1	0	0	0	1	0	0	0	0	0	0	0	0	0	0	0
E919 Fall From Scissor Lift	1	1	0	1	0	0	0	0	0	1	0	0	0	0	0	0	0	0	0	0	0	0	0	0	0	0	0	0	0	0	0
Total	7	7	0	2	0	0	0	0	0	2	0	5	0	3	0	2	0	1	0	0	0	1	0	0	0	0	0	0	0	0	0

*International classification of diseases by World Health Organization: Ninth Revision.

2007 FATALITIES RESULTING FROM ACCIDENTS WHILE AT WORK

TABLE 24

FALLS - AGE GROUPS

FALLS BY CODE*	15 - 19		20 - 24		25 - 29		30 - 34		35 - 39		40 - 44		45 - 49		50 - 54		55 - 59		60 - 69		70-over		TOTAL		GRAND TOTAL		
	M	F	M	F	M	F	M	F	M	F	M	F	M	F	M	F	M	F	M	F	M	F	M	F			
E881 Fall From Ladder or Scaffolding	0	0	0	0	0	0	0	0	0	0	0	0	2	0	1	0	0	0	0	0	0	0	1	0	4	0	4
E883 Fall Into Heating Duct	0	0	0	0	1	0	0	0	0	0	0	0	0	0	0	0	0	0	0	0	0	0	0	0	1	0	1
E884 Fall From Tree	0	0	0	0	0	0	0	0	0	0	0	0	1	0	0	0	0	0	0	0	0	0	0	0	1	0	1
E919 Fall From Scissor Lift	0	0	0	0	0	0	0	0	0	0	1	0	0	0	0	0	0	0	0	0	0	0	0	0	1	0	1
Total	0	0	0	0	1	0	0	0	0	0	1	0	3	0	1	0	0	0	0	0	0	1	0	7	0	7	

*International classification of diseases by World Health Organization: Ninth Revision.

ACCIDENTS IN OTHER PLACES FOR A PERIOD OF TWELVE YEARS

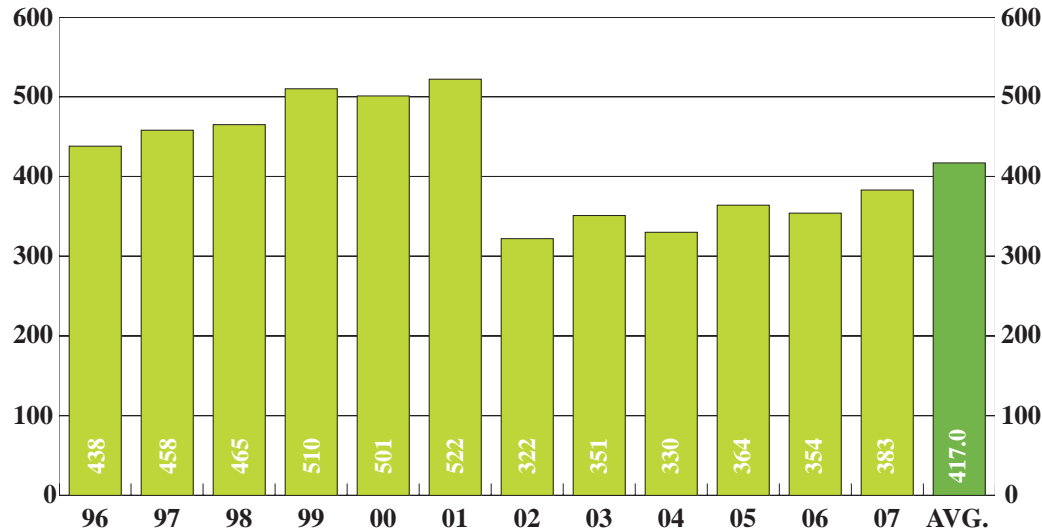

		NUMBER	PERCENT
SEX	MALE	159	42
	FEMALE	224	58
RACE	WHITE	305	80
	NON-WHITE	78	20
ALCOHOL	TESTED	109	28
	POSITIVE	15	14
AUTOPSY	AUTOPSIED	94	25

ACCIDENTS IN OTHER PLACES BY MONTH FOR THE YEAR 2007

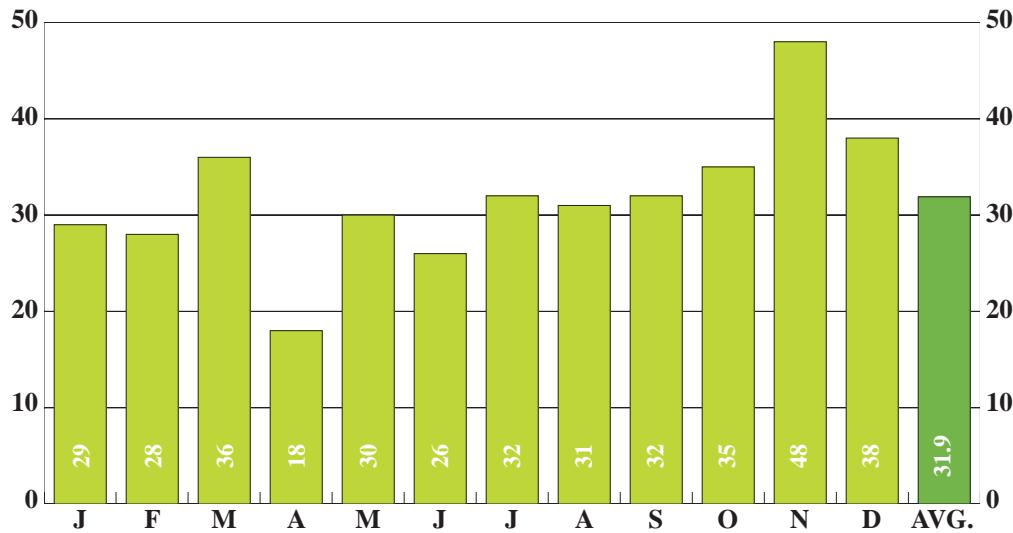

2007
TOTAL CASES
383

2007 FATALITIES RESULTING FROM ACCIDENTS IN OTHER PLACES

MAP 3

DISTRIBUTION* OF FATALITIES FROM ACCIDENTS IN OTHER PLACES

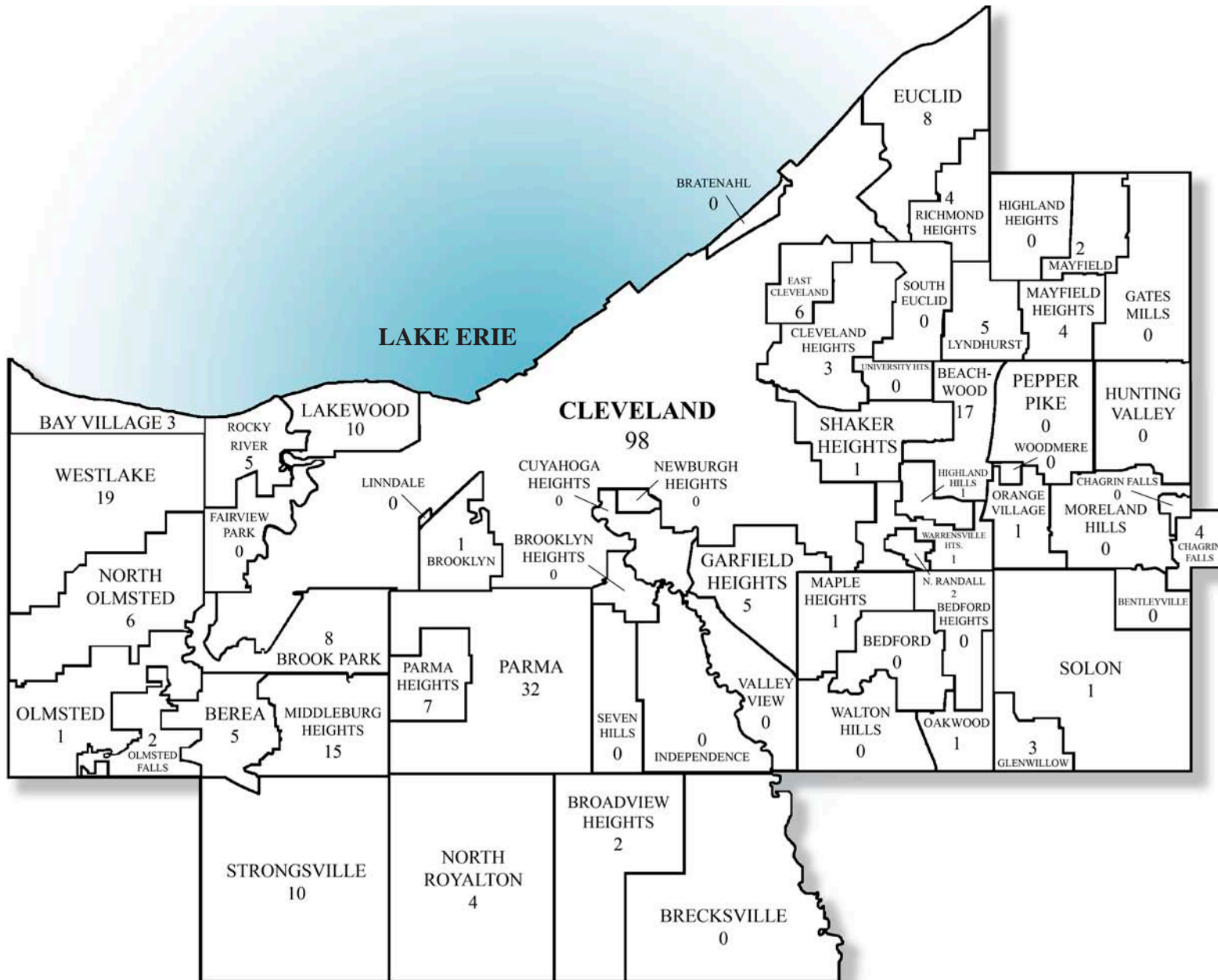

CUYAHOGA COUNTY

*Out of County - 42 and Unknown location - 43.

FATALITIES RESULTING FROM ACCIDENTS IN OTHER PLACES

DEATHS RESULTING FROM ACCIDENTS AND ACCIDENTAL FALLS IN OTHER PLACES FOR A PERIOD OF TWELVE YEARS

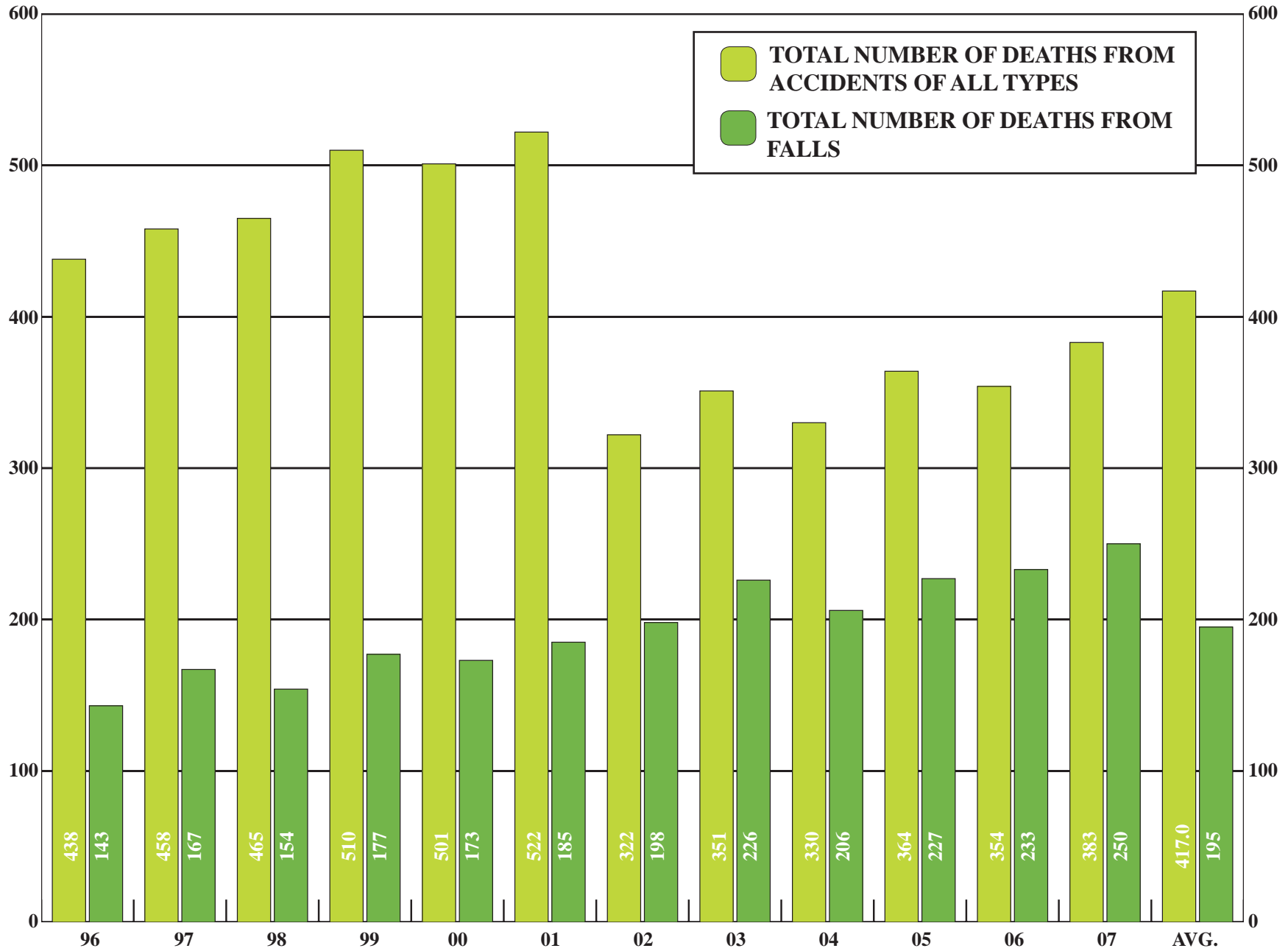

2007 FATALITIES RESULTING FROM ACCIDENTS IN OTHER PLACES

TABLE 25

MONTHLY ALCOHOL INCIDENCE

MONTH	TOTAL											NOT TESTED						TESTED						STAGES															
		Total		Cleve.		County		Out of County		Unknown		Total		Surv'd Too Long		Under Age		Other		Total		Neg.		Pos.		0.01% 0.04%		0.05% 0.09%		0.10% 0.14%		0.15% 0.19%		0.20% 0.24%		0.25% 0.29%		0.30% or over	
		M	F	M	F	M	F	M	F	M	F	M	F	M	F	M	F	M	F	M	F	M	F	M	F	M	F	M	F	M	F	M	F	M	F	M	F		
January	29	10	19	5	6	3	11	1	1	1	1	5	17	5	15	0	0	0	2	5	2	5	2	0	0	0	0	0	0	0	0	0	0	0	0	0	0	0	0
February	28	12	16	5	3	4	11	1	1	2	1	8	14	7	13	0	0	1	1	4	2	4	2	0	0	0	0	0	0	0	0	0	0	0	0	0	0	0	0
March	36	13	23	5	5	4	17	3	1	1	0	8	19	7	19	0	0	1	0	5	4	4	4	1	0	0	0	0	0	0	1	0	0	0	0	0	0	0	0
April	18	5	13	4	1	1	10	0	2	0	0	2	10	1	10	0	0	1	0	3	3	3	3	0	0	0	0	0	0	0	0	0	0	0	0	0	0	0	0
May	30	10	20	5	6	4	11	0	3	1	0	5	16	4	15	0	0	1	1	5	4	5	3	0	1	0	0	0	0	0	1	0	0	0	0	0	0	0	0
June	26	13	13	4	5	4	5	0	2	5	1	5	8	5	8	0	0	0	0	8	5	8	5	0	0	0	0	0	0	0	0	0	0	0	0	0	0	0	0
July	32	15	17	2	3	9	11	3	3	1	0	10	15	10	15	0	0	0	0	5	2	4	2	1	0	0	0	0	0	0	0	0	0	0	0	0	0	1	0
August	31	15	16	2	0	7	11	1	3	5	2	8	16	5	14	1	1	2	1	7	0	4	0	3	0	1	0	0	0	1	0	0	0	0	0	0	0	1	0
September	32	12	20	3	5	2	10	4	2	3	3	8	16	7	15	1	0	0	1	4	4	3	4	1	0	0	0	0	1	0	0	0	0	0	0	0	0	0	0
October	35	12	23	8	2	1	17	1	3	2	1	6	20	3	20	1	0	2	0	6	3	4	3	2	0	0	0	1	0	0	0	0	0	0	0	0	0	1	0
November	48	20	28	7	5	8	22	2	1	3	0	6	27	4	26	1	0	1	1	14	1	10	1	4	0	0	0	1	0	1	0	1	0	1	0	0	0	0	0
December	38	22	16	3	4	8	9	2	2	9	1	10	15	8	15	1	0	1	0	12	1	10	1	2	0	0	0	1	0	0	0	1	0	0	0	0	0	0	0
Total	383	159	224	53	45	55	145	18	24	33	10	81	193	66	185	5	1	10	7	78	31	64	30	14	1	1	0	3	0	3	1	3	0	1	0	0	0	3	0

2007 FATALITIES RESULTING FROM ACCIDENTS IN OTHER PLACES

AGE - RACE - ALCOHOL INCIDENCE

TABLE 26

AGE	RACE	TOTAL	NOT TESTED									TESTED						STAGES														
			Total		Surv'd Too Long		Under Age		Other		Total		Neg.		Pos.		0.01% 0.04%		0.05% 0.09%		0.10% 0.14%		0.15% 0.19%		0.20% 0.24%		0.25% 0.29%		0.30% or over			
			M	F	M	F	M	F	M	F	M	F	M	F	M	F	M	F	M	F	M	F	M	F	M	F	M	F	M	F	M	F
Under 1 Year	White	0	0	0	0	0	0	0	0	0	0	0	0	0	0	0	0	0	0	0	0	0	0	0	0	0	0	0	0	0		
	Non-White	10	7	3	5	1	0	0	5	1	0	0	2	2	2	2	0	0	0	0	0	0	0	0	0	0	0	0	0	0		
1 - 4	White	0	0	0	0	0	0	0	0	0	0	0	0	0	0	0	0	0	0	0	0	0	0	0	0	0	0	0	0	0		
	Non-White	0	0	0	0	0	0	0	0	0	0	0	0	0	0	0	0	0	0	0	0	0	0	0	0	0	0	0	0	0		
5 - 9	White	0	0	0	0	0	0	0	0	0	0	0	0	0	0	0	0	0	0	0	0	0	0	0	0	0	0	0	0	0		
	Non-White	0	0	0	0	0	0	0	0	0	0	0	0	0	0	0	0	0	0	0	0	0	0	0	0	0	0	0	0	0		
10 - 14	White	0	0	0	0	0	0	0	0	0	0	0	0	0	0	0	0	0	0	0	0	0	0	0	0	0	0	0	0	0		
	Non-White	0	0	0	0	0	0	0	0	0	0	0	0	0	0	0	0	0	0	0	0	0	0	0	0	0	0	0	0	0		
15 - 19	White	3	3	0	0	0	0	0	0	0	0	3	0	1	0	2	0	1	0	1	0	0	0	0	0	0	0	0	0	0		
	Non-White	0	0	0	0	0	0	0	0	0	0	0	0	0	0	0	0	0	0	0	0	0	0	0	0	0	0	0	0	0		
20 - 24	White	1	0	1	0	0	0	0	0	0	0	0	1	0	1	0	0	0	0	0	0	0	0	0	0	0	0	0	0	0		
	Non-White	1	1	0	0	0	0	0	0	0	0	1	0	1	0	0	0	0	0	0	0	0	0	0	0	0	0	0	0	0		
25 - 29	White	5	5	0	0	0	0	0	0	0	0	5	0	3	0	2	0	0	0	0	0	1	0	0	0	0	0	0	0	1		
	Non-White	3	3	0	0	0	0	0	0	0	0	3	0	3	0	0	0	0	0	0	0	0	0	0	0	0	0	0	0	0		
30 - 34	White	2	1	1	0	0	0	0	0	0	0	1	1	1	1	0	0	0	0	0	0	0	0	0	0	0	0	0	0	0		
	Non-White	4	3	1	0	0	0	0	0	0	0	3	1	2	1	1	0	0	0	1	0	0	0	0	0	0	0	0	0	0		
35 - 39	White	4	4	0	0	0	0	0	0	0	0	4	0	3	0	1	0	0	0	0	0	1	0	0	0	0	0	0	0	0		
	Non-White	5	5	0	0	0	0	0	0	0	0	5	0	5	0	0	0	0	0	0	0	0	0	0	0	0	0	0	0	0		
40 - 44	White	8	6	2	2	0	2	0	0	0	0	4	2	2	1	2	1	0	0	0	0	1	1	0	0	0	0	0	0	1		
	Non-White	4	3	1	0	0	0	0	0	0	0	3	1	3	1	0	0	0	0	0	0	0	0	0	0	0	0	0	0	0		
45 - 49	White	10	7	3	4	1	2	1	0	0	2	0	3	2	2	2	1	0	0	0	0	0	1	0	0	0	0	0	0	0		
	Non-White	8	6	2	1	0	0	0	0	0	1	0	5	2	5	2	0	0	0	0	0	0	0	0	0	0	0	0	0	0		
50 - 54	White	9	7	2	2	1	2	1	0	0	0	5	1	3	1	2	0	0	0	1	0	0	0	0	0	1	0	0	0	0		
	Non-White	8	5	3	0	0	0	0	0	0	0	5	3	5	3	0	0	0	0	0	0	0	0	0	0	0	0	0	0	0		
55 - 59	White	8	6	2	1	1	1	1	0	0	0	5	1	4	1	1	0	0	0	0	0	0	0	0	0	0	0	0	1	0		
	Non-White	4	4	0	2	0	2	0	0	0	0	2	0	2	0	0	0	0	0	0	0	0	0	0	0	0	0	0	0	0		
60 - 64	White	4	3	1	1	1	0	1	0	0	1	0	2	0	1	0	1	0	0	0	0	0	1	0	0	0	0	0	0	0		
	Non-White	3	1	2	0	1	0	1	0	0	0	1	1	1	1	0	0	0	0	0	0	0	0	0	0	0	0	0	0	0		
65 - 69	White	9	5	4	3	4	3	3	0	0	0	1	2	0	2	0	0	0	0	0	0	0	0	0	0	0	0	0	0	0		
	Non-White	4	3	1	2	0	1	0	0	0	1	0	1	1	1	1	0	0	0	0	0	0	0	0	0	0	0	0	0	0		
70 - 74	White	9	4	5	3	3	3	3	0	0	0	1	2	1	2	0	0	0	0	0	0	0	0	0	0	0	0	0	0	0		
	Non-White	5	2	3	1	3	1	2	0	0	0	1	1	0	1	0	0	0	0	0	0	0	0	0	0	0	0	0	0	0		
75 - 79	White	30	7	23	5	20	5	18	0	0	0	2	2	3	2	3	0	0	0	0	0	0	0	0	0	0	0	0	0	0		
	Non-White	1	0	1	0	1	0	1	0	0	0	0	0	0	0	0	0	0	0	0	0	0	0	0	0	0	0	0	0	0		
80 - over	White	201	49	152	43	146	40	143	0	0	3	3	6	6	5	6	1	0	0	0	0	1	0	0	0	0	0	0	0	0		
	Non-White	20	9	11	6	10	4	10	0	0	2	0	3	1	3	1	0	0	0	0	0	0	0	0	0	0	0	0	0	0		
TOTAL	White	303	107	196	64	177	58	171	0	0	6	6	43	19	30	18	13	1	0	0	0	0	0	0	0	0	0	0	0	0		
	Non-White	80	52	28	17	16	8	14	5	1	4	1	35	12	34	12	1	0	0	0	0	0	0	0	0	0	0	0	0	0		
GRAND TOTAL		383	159	224	81	193	66	185	5	1	10	7	78	31	64	30	14	1	1	0	3	0	3	1	3	0	1	0	0	0	3	0

ACCIDENTS IN OTHER PLACES

2007 FATALITIES RESULTING FROM ACCIDENTS IN OTHER PLACES

TABLE 27

MODE - ALCOHOL INCIDENCE

MODE	TOTAL	NOT TESTED										TESTED						STAGES																						
		Total		Cleve.		County		Out of County		Unknown		Total		Surv'd Too Long		Under Age		Other		Total		Neg.		Pos.		0.01% 0.04%		0.05% 0.09%		0.10% 0.14%		0.15% 0.19%		0.20% 0.24%		0.25% 0.29%		0.30% or over		
		M	F	M	F	M	F	M	F	M	F	M	F	M	F	M	F	M	F	M	F	M	F	M	F	M	F	M	F	M	F	M	F	M	F	M	F			
Asphyxia	11	9	2	4	1	3	1	2	0	0	0	3	0	2	0	0	0	1	0	6	2	4	2	2	0	0	0	0	0	1	0	0	0	0	0	0	0	1	0	
Exposure	4	4	0	3	0	0	0	0	0	1	0	0	0	0	0	0	0	0	0	4	0	4	0	0	0	0	0	0	0	0	0	0	0	0	0	0	0	0	0	
Falling	250	73	177	20	30	38	123	14	23	1	1	59	166	53	161	0	0	6	5	14	11	11	11	3	0	0	0	0	0	0	0	0	2	0	0	0	0	0	1	0
Firearms	1	1	0	0	0	1	0	0	0	0	0	0	0	0	0	0	0	0	0	1	0	1	0	0	0	0	0	0	0	0	0	0	0	0	0	0	0	0	0	0
Miscellaneous	35	10	25	3	6	2	16	0	1	5	2	7	20	5	19	1	0	1	1	3	5	3	5	0	0	0	0	0	0	0	0	0	0	0	0	0	0	0	0	0
Other*	2	2	0	2	0	0	0	0	0	0	0	0	0	0	0	0	0	0	0	2	0	1	0	1	0	0	0	1	0	0	0	0	0	0	0	0	0	0	0	0
Poisoning	66	51	15	19	6	7	3	1	0	24	6	9	2	3	1	4	1	2	0	42	13	37	12	5	1	1	0	1	0	1	1	1	0	1	0	0	0	0	0	
Railroad	4	4	0	0	0	3	0	1	0	0	0	0	0	0	0	0	0	0	4	0	1	0	3	0	0	0	1	0	1	0	0	0	0	0	0	0	0	0	1	0
Undetermined	10	5	5	2	2	1	2	0	0	2	1	3	5	3	4	0	0	0	1	2	0	2	0	0	0	0	0	0	0	0	0	0	0	0	0	0	0	0	0	0
Total	383	159	224	53	45	55	145	18	24	33	10	81	193	274	185	5	1	10	7	78	31	64	30	14	1	1	0	3	0	3	1	3	0	1	0	0	0	3	0	

*Carbon Monoxide.

2007 FATALITIES RESULTING FROM ACCIDENTS IN OTHER PLACES

MODE - ALCOHOL INCIDENCE

TABLE 28

MODE	TOTAL	NOT TESTED										TESTED						STAGES																						
		Total		Cleve.		County		Out of County		Unknown		Total		Surv'd Too Long		Under Age		Other		Total		Neg.		Pos.		0.01% 0.04%		0.05% 0.09%		0.10% 0.14%		0.15% 0.19%		0.20% 0.24%		0.25% 0.29%		0.30% or over		
		M	F	M	F	M	F	M	F	M	F	M	F	M	F	M	F	M	F	M	F	M	F	M	F	M	F	M	F	M	F	M	F	M	F	M	F	M	F	
Asphyxia:																																								
Bolus of Food	4	3	1	1	1	2	0	0	0	0	0	1	0	1	0	0	0	0	0	2	1	1	1	1	0	0	0	0	0	0	0	0	0	0	0	0	0	0	0	0
Drowning	6	5	1	3	0	0	1	2	0	0	0	2	0	1	0	0	0	1	0	3	1	2	1	1	0	0	0	0	0	0	0	0	0	0	0	0	0	0	1	0
Vinyl Glove	1	1	0	0	0	1	0	0	0	0	0	0	0	0	0	0	0	0	0	1	0	1	0	0	0	0	0	0	0	0	0	0	0	0	0	0	0	0	0	0
Total	11	9	2	4	1	3	1	2	0	0	0	3	0	2	0	0	0	1	0	6	2	4	2	2	0	0	0	0	0	1	0	0	0	0	0	0	0	0	1	0
Exposure:																																								
Cold	2	2	0	2	0	0	0	0	0	0	0	0	0	0	0	0	0	0	0	2	0	2	0	0	0	0	0	0	0	0	0	0	0	0	0	0	0	0	0	0
Heat	2	2	0	1	0	0	0	0	0	1	0	0	0	0	0	0	0	0	0	2	0	2	0	0	0	0	0	0	0	0	0	0	0	0	0	0	0	0	0	0
Total	4	4	0	3	0	0	0	0	0	1	0	0	0	0	0	0	0	0	0	4	0	4	0	0	0	0	0	0	0	0	0	0	0	0	0	0	0	0	0	0
Others:																																								
Carbon Monoxide	2	2	0	2	0	0	0	0	0	0	0	0	0	0	0	0	0	0	0	2	0	1	0	1	0	0	0	1	0	0	0	0	0	0	0	0	0	0	0	0
Total	2	2	0	2	0	0	0	0	0	0	0	0	0	0	0	0	0	0	0	2	0	1	0	1	0	0	0	1	0	0	0	0	0	0	0	0	0	0	0	0
Railroad:																																								
Trespasser	4	4	0	0	0	3	0	1	0	0	0	0	0	0	0	0	0	0	0	4	0	1	0	3	0	0	0	1	0	1	0	0	0	0	0	0	0	0	1	0
Total	4	4	0	0	0	3	0	1	0	0	0	0	0	0	0	0	0	0	0	4	0	1	0	3	0	0	0	1	0	1	0	0	0	0	0	0	0	0	1	0

2007 FATALITIES RESULTING FROM ACCIDENTS IN OTHER PLACES

TABLE 29

MODE - ALCOHOL INCIDENCE

MODE	TOTAL	NOT TESTED														TESTED						STAGES																							
		Total		Cleve.		County		Out of County		Unknown		Total		Surv'd Too Long		Under Age		Other		Total		Neg.		Pos.		0.01% 0.04%		0.05% 0.09%		0.10% 0.14%		0.15% 0.19%		0.20% 0.24%		0.25% 0.29%		0.30% or over							
		M	F	M	F	M	F	M	F	M	F	M	F	M	F	M	F	M	F	M	F	M	F	M	F	M	F	M	F	M	F	M	F	M	F	M	F	M	F						
Poisoning:																																													
<i>Single Chemical Agent:</i>																																													
Amitriptyline	1	1	0	0	0	0	0	0	0	1	0	0	0	0	0	0	0	0	0	0	1	0	1	0	0	0	0	0	0	0	0	0	0	0	0	0	0	0	0	0	0	0	0		
Cocaine	31	26	5	9	1	2	0	1	0	14	4	5	1	2	0	1	1	2	0	21	4	21	4	0	0	0	0	0	0	0	0	0	0	0	0	0	0	0	0	0	0	0	0		
Ethanol	1	1	0	0	0	0	0	0	0	1	0	0	0	0	0	0	0	0	0	1	0	0	0	1	0	0	0	0	0	0	0	0	0	0	0	0	0	0	0	0	0	0	0	0	
Heroin	3	2	1	2	1	0	0	0	0	0	0	0	0	0	0	0	0	0	2	1	1	1	1	0	0	0	0	0	0	0	0	0	0	0	0	0	0	0	0	0	0	0	0	0	
Methadone	1	1	0	0	0	1	0	0	0	0	0	0	0	0	0	0	0	0	1	0	1	0	0	0	0	0	0	0	0	0	0	0	0	0	0	0	0	0	0	0	0	0	0	0	
Methylenedioxy- methamphetamine	2	2	0	1	0	0	0	0	0	1	0	1	0	0	0	1	0	0	0	1	0	1	0	0	0	0	0	0	0	0	0	0	0	0	0	0	0	0	0	0	0	0	0	0	
Morphine	1	1	0	0	0	0	0	0	0	1	0	0	0	0	0	0	0	0	1	0	1	0	0	0	0	0	0	0	0	0	0	0	0	0	0	0	0	0	0	0	0	0	0	0	
Oxycodone	1	0	1	0	0	0	1	0	0	0	0	0	0	0	0	0	0	0	0	1	0	1	0	0	0	0	0	0	0	0	0	0	0	0	0	0	0	0	0	0	0	0	0	0	
Phencyclidine	1	1	0	0	0	1	0	0	0	0	0	0	0	0	0	0	0	0	1	0	1	0	0	0	0	0	0	0	0	0	0	0	0	0	0	0	0	0	0	0	0	0	0	0	
<i>Combined Effect of Ethanol and:</i>																																													
Cocaine, Cocaethylene, Benzoylcegonine, Heroin and Hydrocodone	1	1	0	0	0	0	0	0	0	1	0	0	0	0	0	0	0	0	1	0	0	0	1	0	0	0	0	0	0	0	0	0	0	0	0	0	0	0	0	0	0	0	0	0	0
Diazepam	1	0	1	0	0	0	1	0	0	0	0	0	0	0	0	0	0	0	0	1	0	0	0	0	1	0	0	0	0	0	0	0	0	0	0	0	0	0	0	0	0	0	0	0	0
Heroin	1	1	0	1	0	0	0	0	0	0	0	0	0	0	0	0	0	0	1	0	0	0	1	0	0	0	0	0	0	0	0	0	0	0	0	0	0	0	0	0	0	0	0	0	0
<i>2 or More Chemical Agents:</i>																																													
Amitriptyline, Methadone, and Trazadone	1	1	0	1	0	0	0	0	0	0	0	0	0	0	0	0	0	0	1	0	1	0	0	0	0	0	0	0	0	0	0	0	0	0	0	0	0	0	0	0	0	0	0	0	0
Benzodiazepine, Methadone	1	1	0	0	0	1	0	0	0	0	0	0	0	0	0	0	0	0	1	0	1	0	0	0	0	0	0	0	0	0	0	0	0	0	0	0	0	0	0	0	0	0	0	0	0
Benzodiazepine, Opiate, Cocaine, Cannabinoid, and Diphenhydramine	1	0	1	0	0	0	0	0	0	0	1	0	0	0	0	0	0	0	0	1	0	1	0	0	0	0	0	0	0	0	0	0	0	0	0	0	0	0	0	0	0	0	0	0	0
Cocaine, Codeine	1	1	0	0	0	1	0	0	0	0	0	0	0	0	0	0	0	0	1	0	1	0	0	0	0	0	0	0	0	0	0	0	0	0	0	0	0	0	0	0	0	0	0	0	0
Cocaine, Heroin	5	4	1	2	0	1	1	0	0	1	0	1	0	0	0	1	0	0	3	1	2	1	1	0	1	1	0	0	0	0	0	0	0	0	0	0	0	0	0	0	0	0	0	0	0
Cocaine, Marijuana	1	1	0	0	0	0	0	0	0	1	0	0	0	0	0	0	0	0	1	0	1	0	0	0	0	0	0	0	0	0	0	0	0	0	0	0	0	0	0	0	0	0	0	0	0
Hydrocodone, Carisoprodol	1	1	0	1	0	0	0	0	0	0	0	0	0	0	0	0	0	0	1	0	1	0	0	0	0	0	0	0	0	0	0	0	0	0	0	0	0	0	0	0	0	0	0	0	0
Other	9	5	4	2	3	0	0	0	0	3	1	2	1	1	1	1	0	0	3	3	3	3	0	0	0	0	0	0	0	0	0	0	0	0	0	0	0	0	0	0	0	0	0	0	0
Oxycodone, Cocaine	1	0	1	0	1	0	0	0	0	0	0	0	0	0	0	0	0	0	0	1	0	1	0	0	0	0	0	0	0	0	0	0	0	0	0	0	0	0	0	0	0	0	0	0	0
Total	66	51	15	19	6	7	3	1	0	24	6	9	2	3	1	4	1	2	0	42	13	37	12	5	1	1	1	1	0	1	1	1	0	1	1	1	0	1	0	0	0	0	0		

2007 FATALITIES RESULTING FROM ACCIDENTS IN OTHER PLACES

MODE - AGE GROUPS

TABLE 30

MODE	Under 1 Year		1-4		5-9		10-14		15-19		20-24		25-29		30-34		35-39		40-44		45-49		50-54		55-59		60-64		65-69		70-74		75-79		80 and Over		TOTAL		GRAND TOTAL	
	M	F	M	F	M	F	M	F	M	F	M	F	M	F	M	F	M	F	M	F	M	F	M	F	M	F	M	F	M	F	M	F	M	F	M	F	M	F		
Asphyxia	0	0	0	0	0	0	0	0	1	0	0	0	1	0	0	0	1	0	2	0	1	0	0	0	0	0	0	0	0	0	0	1	0	1	3	0	9	2	11	
Exposure	0	0	0	0	0	0	0	0	0	0	0	0	0	0	0	1	0	0	0	0	0	0	1	0	0	0	0	0	0	0	0	0	0	0	2	0	4	0	4	
Falling	0	0	0	0	0	0	0	0	0	0	0	0	1	0	0	0	0	0	2	0	2	1	1	0	2	1	1	3	6	5	5	5	6	22	47	140	73	177	250	
Firearms	0	0	0	0	0	0	0	0	0	0	0	0	0	0	0	1	0	0	0	0	0	0	0	0	0	0	0	0	0	0	0	0	0	0	0	0	1	0	1	
Miscellaneous	1	0	0	0	0	0	0	0	0	0	0	0	0	0	0	1	0	0	0	0	1	1	1	1	1	1	1	0	1	0	1	2	1	0	2	19	10	25	35	
Other*	0	0	0	0	0	0	0	0	0	0	0	0	0	0	1	0	0	0	0	0	0	0	1	0	0	0	0	0	0	0	0	0	0	0	0	0	2	0	2	
Poisoning	6	3	0	0	0	0	0	0	1	1	1	0	4	0	3	1	6	0	5	3	9	3	8	4	5	0	2	0	1	0	0	0	0	0	0	0	51	15	66	
Railroad	0	0	0	0	0	0	0	0	1	0	0	0	2	0	0	0	0	0	0	0	0	0	0	0	1	0	0	0	0	0	0	0	0	0	0	0	0	4	0	4
Undetermined	0	0	0	0	0	0	0	0	0	0	0	0	0	0	0	0	0	0	0	0	0	0	0	0	1	0	0	0	0	0	0	0	1	4	4	5	5	10		
Total	7	3	0	0	0	0	0	3	1	1	0	8	0	4	2	9	0	9	3	13	5	12	5	10	2	4	3	8	5	6	8	7	24	58	163	159	224	383		

*Carbon Monoxide.

2007 FATALITIES RESULTING FROM ACCIDENTS IN OTHER PLACE

TABLE 31 **FALLS - ALCOHOL INCIDENCE**

FALLS BY CODE*	TOTAL	NOT TESTED										TESTED					STAGES											
		Total		Surv'd Too Long		Under Age		Other		Total		Neg.		Pos.	0.01% 0.04%		0.05% 0.09%		0.10% 0.14%		0.15% 0.19%		0.20% 0.24%		0.25% 0.29%		0.30% or over	
		M	F	M	F	M	F	M	F	M	F	M	F	M	F	M	F	M	F	M	F	M	F	M	F	M	F	M
E826 - From Bicycle	1	1	0	0	0	0	0	0	0	0	0	1	0	1	0	0	0	0	0	0	0	0	0	0	0	0	0	0
E880 - From Stairs	5	2	3	1	2	1	2	0	0	0	0	1	1	0	1	1	0	0	0	0	0	0	1	0	0	0	0	0
E882 - From Building or Other Structure	2	2	0	0	0	0	0	0	0	0	0	2	0	0	0	2	0	0	0	0	0	0	0	0	0	0	0	1
E883 - Into Bathtub	1	1	0	1	0	1	0	0	0	0	0	0	0	0	0	0	0	0	0	0	0	0	0	0	0	0	0	0
E884 - From One Level to Another																												
<i>Bed</i>	9	2	7	2	7	2	7	0	0	0	0	0	0	0	0	0	0	0	0	0	0	0	0	0	0	0	0	0
<i>Chair</i>	2	0	2	0	2	0	2	0	0	0	0	0	0	0	0	0	0	0	0	0	0	0	0	0	0	0	0	0
<i>Wheelchair</i>	5	2	3	2	3	2	3	0	0	0	0	0	0	0	0	0	0	0	0	0	0	0	0	0	0	0	0	0
E885 - On Same Level	222	60	162	52	152	46	147	0	0	6	5	8	10	8	10	0	0	0	0	0	0	0	0	0	0	0	0	0
E888 - Unspecified Fall	3	3	0	1	0	1	0	0	0	0	0	2	0	2	0	0	0	0	0	0	0	0	0	0	0	0	0	0
Total	250	73	177	59	166	53	161	0	0	6	5	14	11	11	11	3	0	0	0	0	0	0	0	2	0	0	0	0

*International classification of diseases by World Health Organization: Ninth Revision.

2007 FATALITIES RESULTING FROM ACCIDENTS IN OTHER PLACES

FALLS - AGE GROUPS

TABLE 32

FALLS BY CODE*	Under 1 Year		1-4		5-9		10-14		15-19		20-24		25-29		30-34		35-39		40-44		45-49		50-54		55-59		60-64		65-69		70-74		75-79		80 and Over		TOTAL		GRAND TOTAL				
	M	F	M	F	M	F	M	F	M	F	M	F	M	F	M	F	M	F	M	F	M	F	M	F	M	F	M	F	M	F	M	F	M	F	M	F							
E826 - From Bicycle	0	0	0	0	0	0	0	0	0	0	0	0	0	0	0	0	0	0	0	0	0	0	0	0	0	0	0	0	0	0	0	0	0	0	0	0	0	0	1	0	1	0	1
E880 - From Stairs	0	0	0	0	0	0	0	0	0	0	0	0	0	0	0	0	0	0	0	0	0	0	0	0	0	0	0	0	1	0	1	0	0	0	0	1	0	2	2	3	5		
E882 - From Building or Other Structure	0	0	0	0	0	0	0	0	0	0	0	0	0	0	0	0	0	0	0	0	0	0	1	0	0	0	1	0	0	0	0	0	0	0	0	0	0	0	2	0	2		
E883 - Into Bathtub	0	0	0	0	0	0	0	0	0	0	0	0	0	0	0	0	0	0	0	0	0	0	0	0	0	0	0	0	0	0	0	0	0	0	1	0	1	0	1				
E884 - From One Level to Another																																											
<i>Bed</i>	0	0	0	0	0	0	0	0	0	0	0	0	0	0	0	0	0	0	0	0	0	0	0	0	0	0	0	0	0	0	0	0	0	1	2	6	2	7	9				
<i>Chair</i>	0	0	0	0	0	0	0	0	0	0	0	0	0	0	0	0	0	0	0	0	0	0	0	0	0	0	0	0	0	0	0	0	0	0	0	2	0	2	2				
<i>Wheelchair</i>	0	0	0	0	0	0	0	0	0	0	0	0	0	0	0	0	0	0	0	0	0	0	0	0	0	0	0	0	0	0	0	1	0	1	2	1	2	3	5				
E885 - On Same Level	0	0	0	0	0	0	0	0	0	0	0	0	0	0	0	0	0	0	2	0	1	1	1	0	1	1	0	3	5	5	4	4	5	19	41	129	60	162	222				
E888 - Unspecified Fall	0	0	0	0	0	0	0	0	0	0	0	0	1	0	0	0	0	0	0	0	0	0	0	0	0	0	0	0	0	0	1	0	0	0	1	0	3	0	3				
Total	0	0	0	0	0	0	0	0	0	0	0	0	1	0	0	0	0	0	2	0	2	1	1	0	2	1	1	3	6	5	5	5	6	22	47	140	73	177	250				

*International classification of diseases by World Health Organization: Ninth Revision.



VEHICULAR FATALITIES

FOR A PERIOD OF TWELVE YEARS

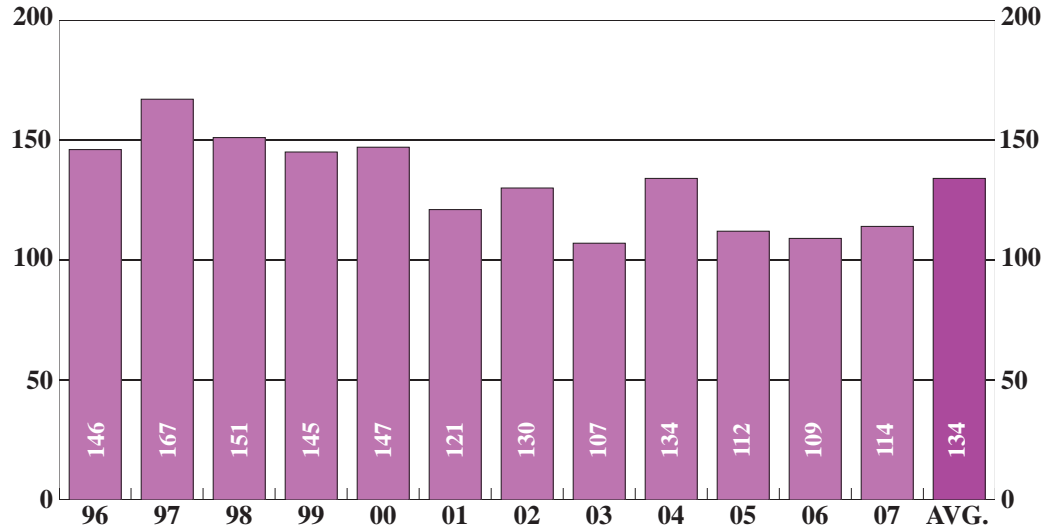

		NUMBER	PERCENT
SEX	MALE	78	68
	FEMALE	36	32
RACE	WHITE	88	77
	NON-WHITE	26	23
ALCOHOL	TESTED	103	90
	POSITIVE	15	15
AUTOPSY	AUTOPSIED	102	89

VEHICULAR FATALITIES

BY MONTH FOR THE YEAR 2007

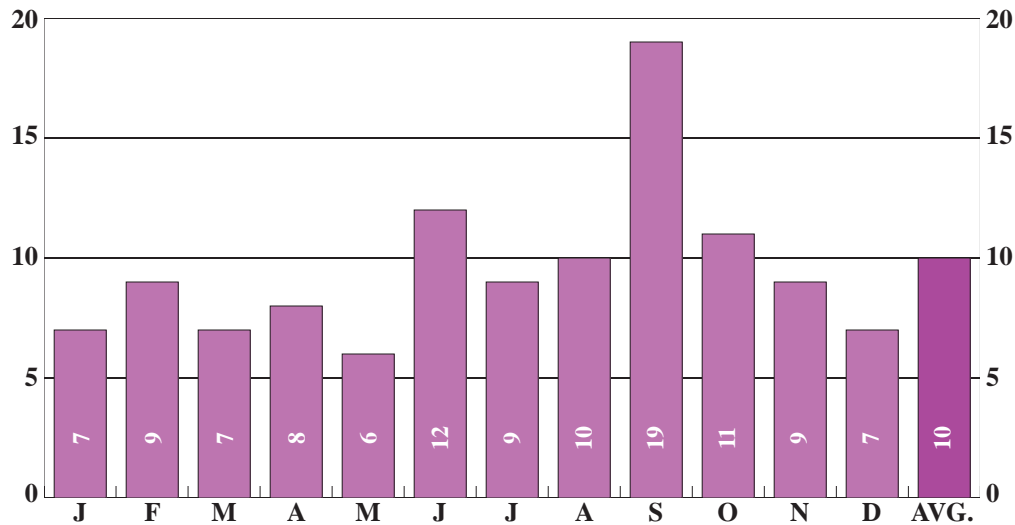

2007
TOTAL CASES
114

MAP 4

DISTRIBUTION OF VEHICULAR FATALITIES

BY DATE OF OCCURRENCE

TRAFFIC		NON-TRAFFIC	
Cleveland	37	Cleveland	1
Rest of County	39	Rest of County	1
Turnpike	4	Out of County	2
Out of County	29	TOTAL	4
TOTAL	110*	TOTAL	4

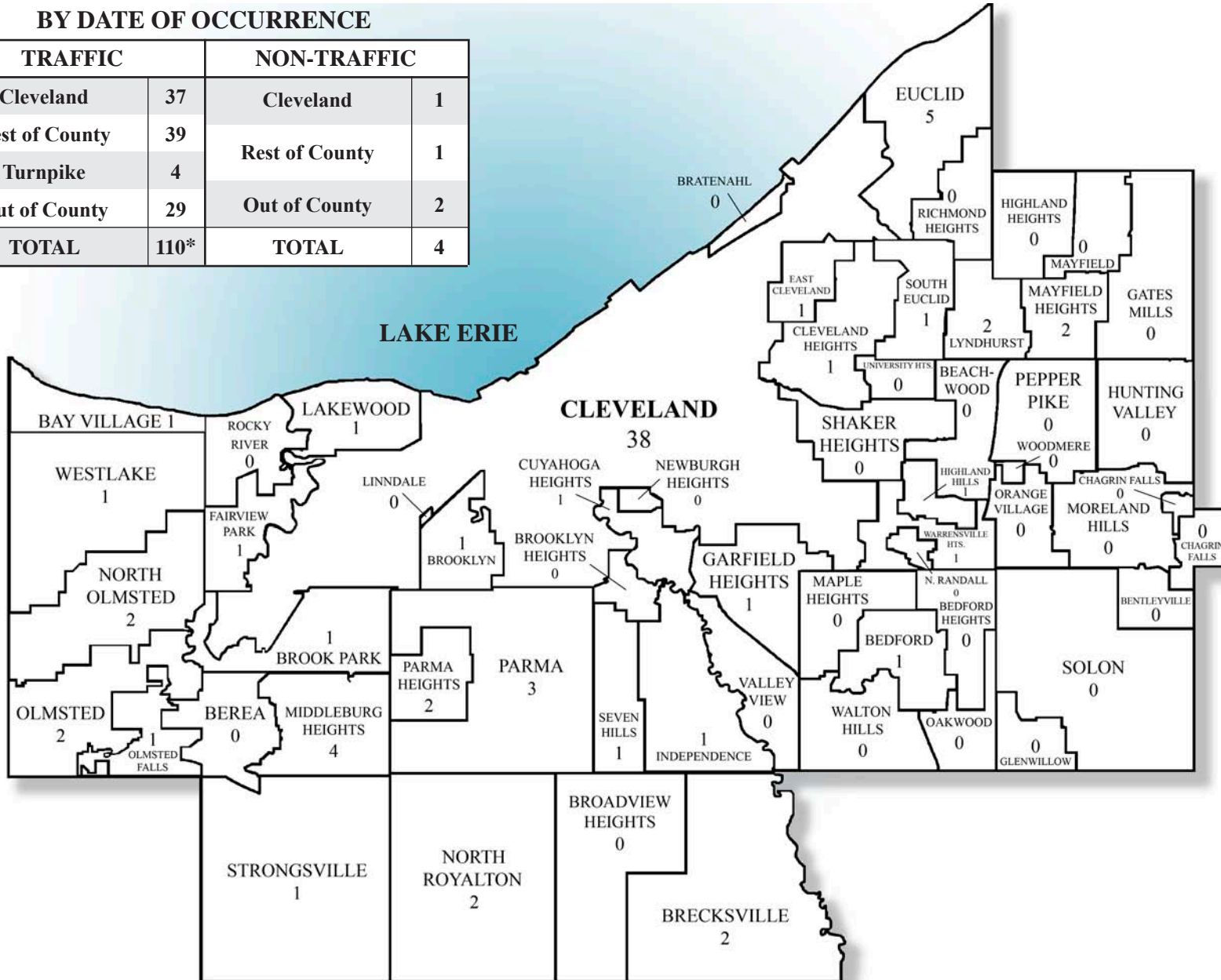

CUYAHOGA COUNTY

*Includes 1 unknown location.

VEHICULAR FATALITIES

PHARMACOLOGICAL EFFECTS OF ALCOHOL

VEHICULAR FATALITIES



FRONTAL LOBE

AFFECTED BY 0.01 - 0.10% ALCOHOL
REACTION IS COLORED BY INDIVIDUAL'S
PERSONALITY

REMOVAL OF INHIBITIONS

LOSS OF SELF CONTROL

WEAKNESS OF WILL POWER

DEVELOPMENT OF EUPHORIA

FEELING OF WELL-BEING

EXULTATION

INCREASED CONFIDENCE

EXPANSIVENESS

ALTERED JUDGEMENT

INCREASED GOOD FELLOWSHIP

LOQUACIOUSNESS

DULLING OF ATTENTION



PSYCHOMOTOR AREAS

(CORTEX)

AFFECTED BY 0.10 - 0.20% ALCOHOL

APRAXIA

TREMORS

AGRAPHIA

SLURRED SPEECH

ATAXIA

LOSS OF SKILL



SOMESTHETO-PSYCHIC AREAS

(FRONTAL AND PARIETAL LOBES)

AFFECTED BY 0.10 - 0.30% ALCOHOL

DULLED OR DISTORTED SENSIBILITIES



CEREBELLUM

AFFECTED BY 0.15 - 0.35% ALCOHOL

DISTURBANCE OF EQUILIBRIUM



VISUO-PSYCHIC AREAS

(OCCIPITAL LOBE)

AFFECTED BY 0.20 - 0.30% ALCOHOL

DISTURBANCE OF:

COLOR PERCEPTION

FORM

DIMENSIONS

MOTION

DIPLOPIA

DISTANCE



DIENCEPHALON

AFFECTED BY 0.25 - 0.40% ALCOHOL

CESSATION OF AUTOMATIC MOVEMENTS

DILATION OF SURFACE CAPILLARIES

APATHY

SWEATING

INERTIA

STUPOR

TREMORS

COMA



MEDULLA

AFFECTED BY 0.40 - 0.50% ALCOHOL

DEPRESSION OF RESPIRATION

PERIPHERAL COLLAPSE

SUBNORMAL TEMPERATURE

DEATH

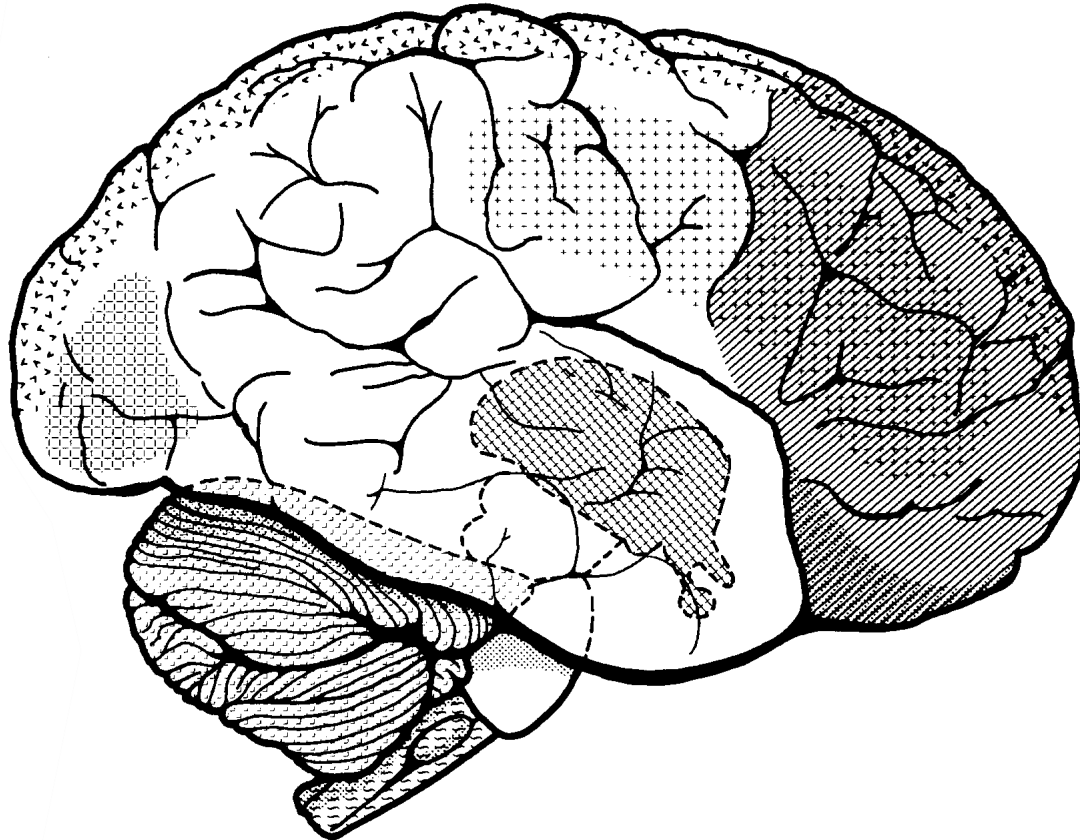

THE ACTION OF ALCOHOL ON
THE BRAIN IS FROM FIRST TO
LAST LIKE THAT OF A NARCOTIC
DRUG.

BLOOD ALCOHOL CONCENTRATION BY WEIGHT

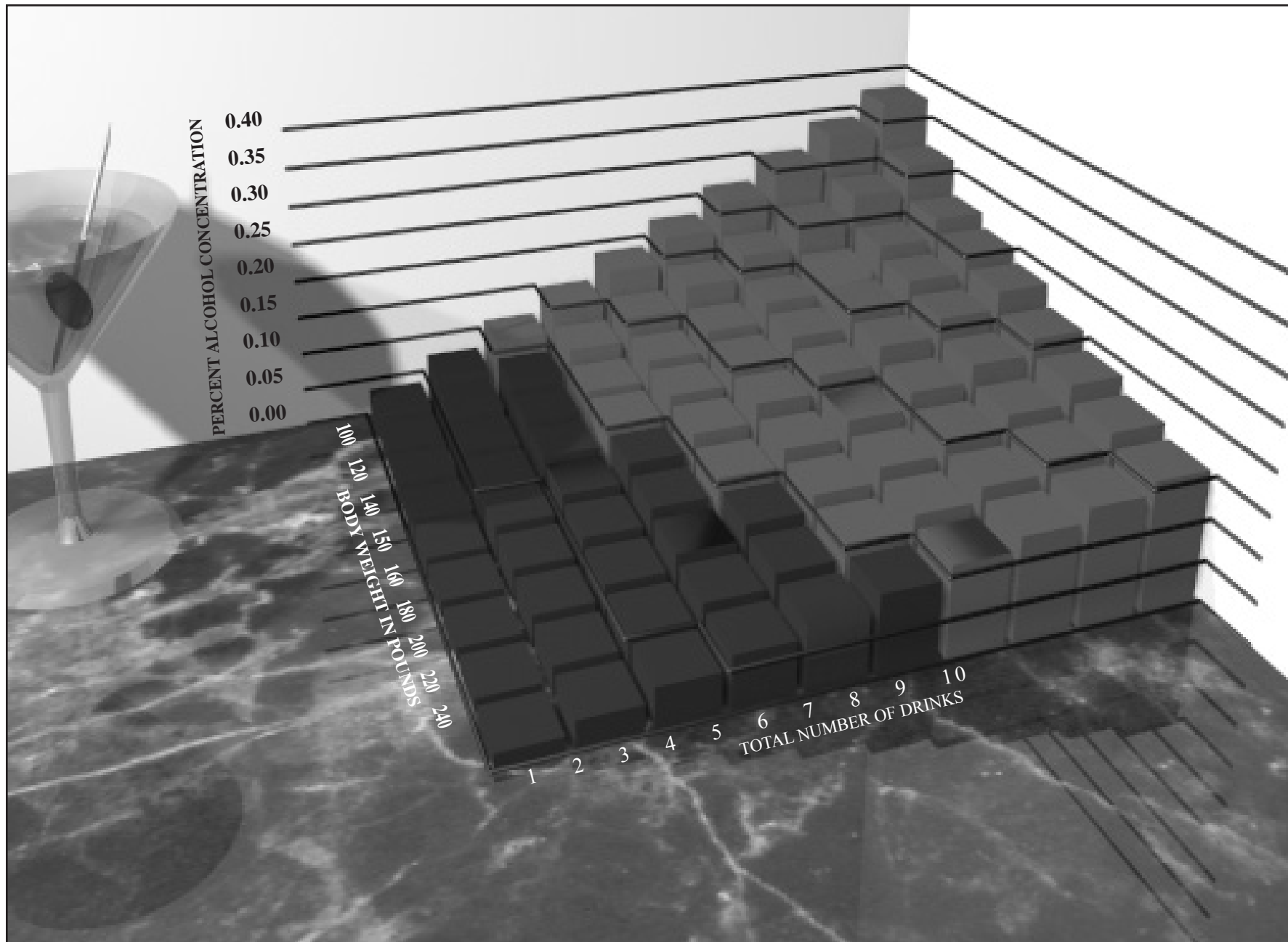

VEHICULAR FATALITIES

BLOOD ALCOHOL CONCENTRATION BY WEIGHT*

APPROXIMATE PERCENT OF ALCOHOL CONCENTRATION IN BLOOD**

BODY WEIGHT IN POUNDS	100	0.038	0.075	0.113	0.150	0.188	0.225	0.263	0.300	0.338	0.375
	120	0.031	0.063	0.094	0.125	0.156	0.188	0.219	0.250	0.281	0.313
	140	0.027	0.054	0.080	0.107	0.134	0.161	0.188	0.214	0.241	0.268
	150	0.025	0.051	0.075	0.101	0.126	0.151	0.176	0.201	0.226	0.251
	160	0.023	0.047	0.070	0.094	0.117	0.141	0.164	0.188	0.211	0.222
	180	0.021	0.042	0.063	0.083	0.104	0.125	0.146	0.167	0.188	0.208
	200	0.019	0.038	0.056	0.075	0.094	0.113	0.131	0.150	0.165	0.188
	220	0.017	0.034	0.051	0.068	0.085	0.102	0.119	0.136	0.153	0.170
	240	0.016	0.031	0.047	0.063	0.078	0.094	0.109	0.125	0.141	0.156
		1	2	3	4	5	6	7	8	9	10

TOTAL NUMBER OF DRINKS***

Please Note:* This chart represents estimated blood concentrations for the "average" individual. It is **not meant to be taken as a guide to alcohol consumption.

**If these drinks were not taken within one hour deduct one drink from the total number of drinks for each hour that elapsed between the first and last drink.

***A drink is defined as one ounce of 100 proof of "hard liquor" (whiskey, vodka, gin, etc.) or twelve ounces of 4% beer or three ounces of fortified wine.

From: General Manual for Chemical Tests for Intoxication, Ohio Department of Health, Alcohol Testing, Approval and Permit Program, 1969, page 19.

ALCOHOL EFFECTS ON BRAIN DEMONSTRATED PICTORIALLY

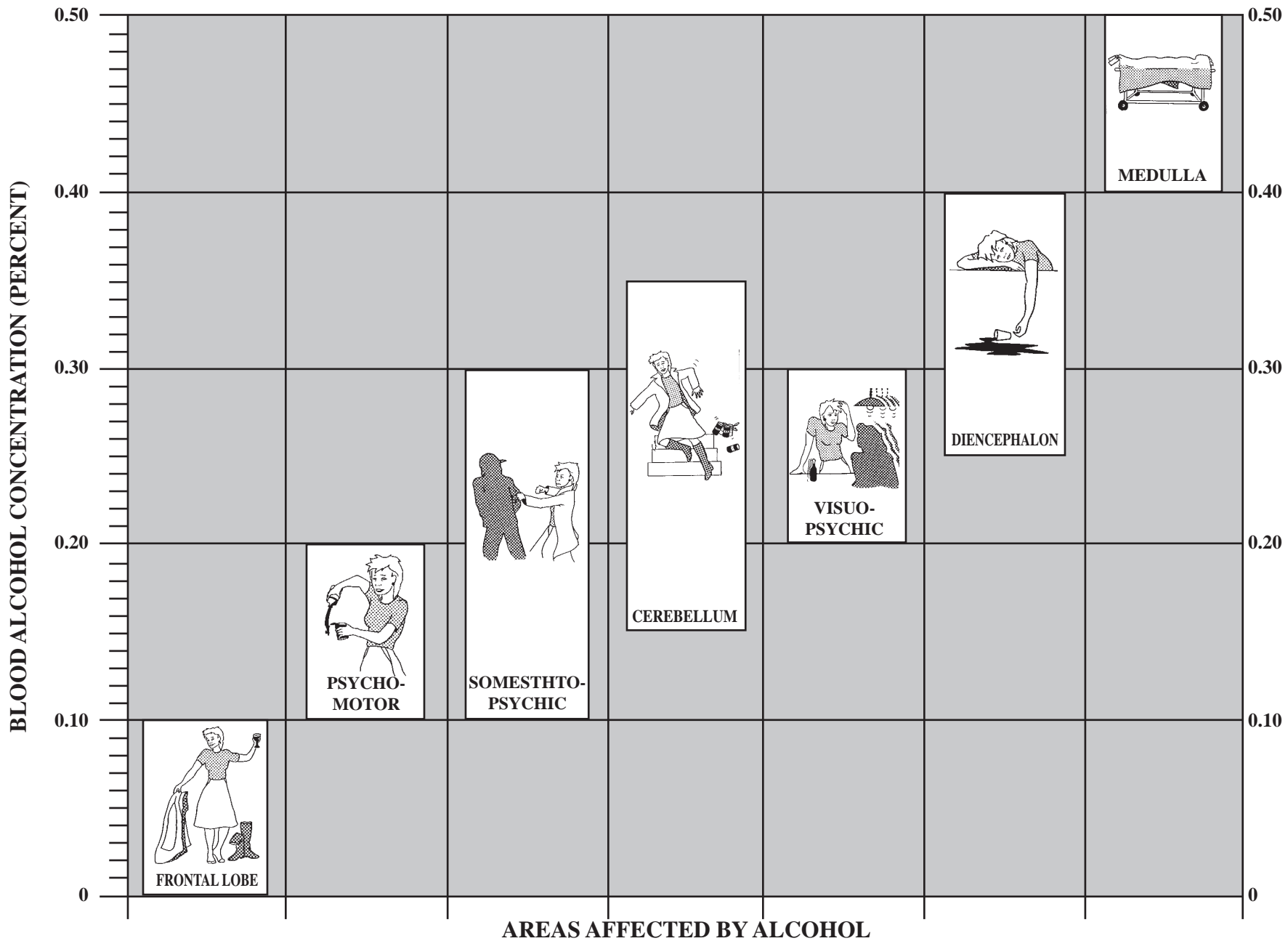

2007 VEHICULAR FATALITIES

DAILY INCIDENCE

DRIVERS TOTAL - 73*

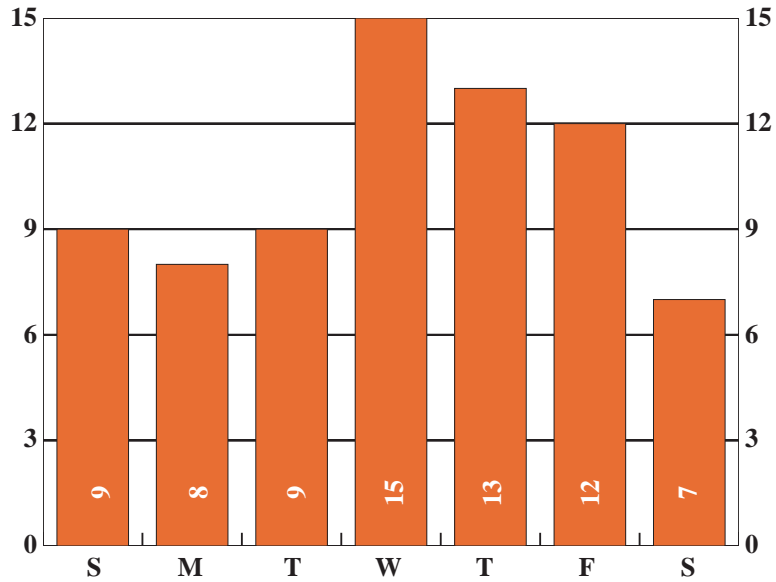

PASSENGERS TOTAL - 21

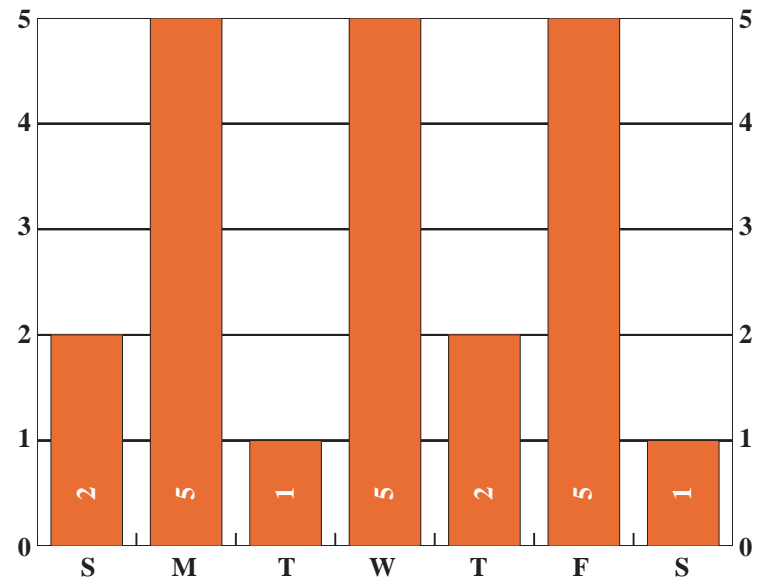

PEDESTRIANS TOTAL - 15

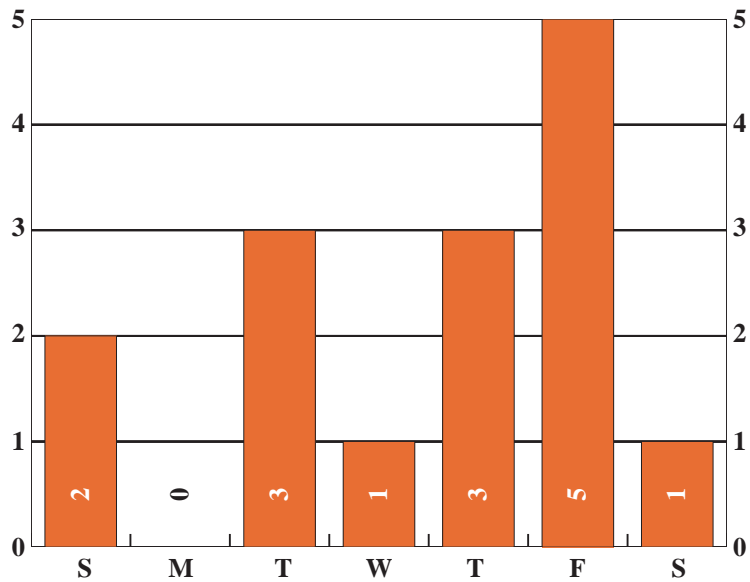

BICYCLISTS TOTAL - 5**

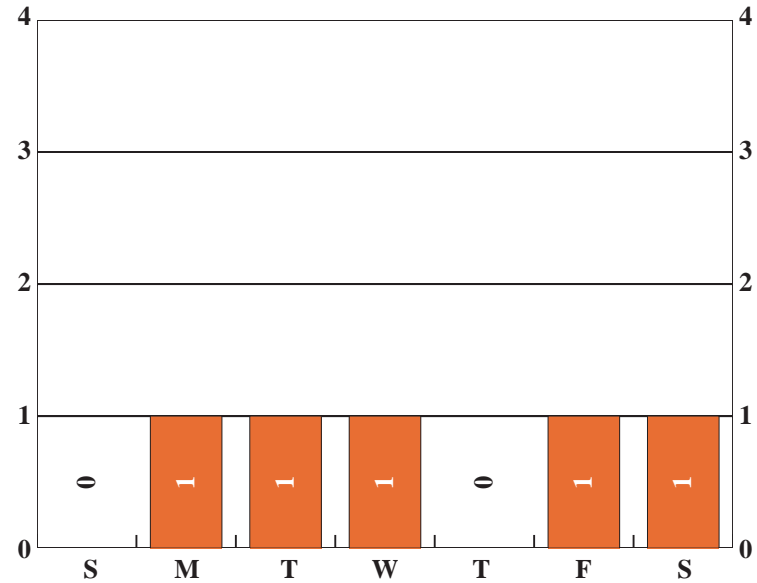

*Includes 16 Motorcyclists

** Includes 1 Fetus (Mother on Bicycle)

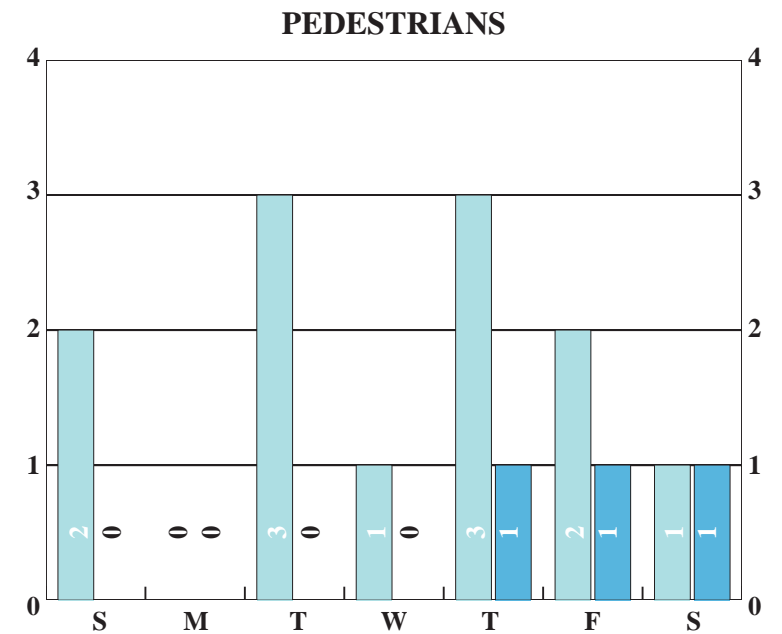
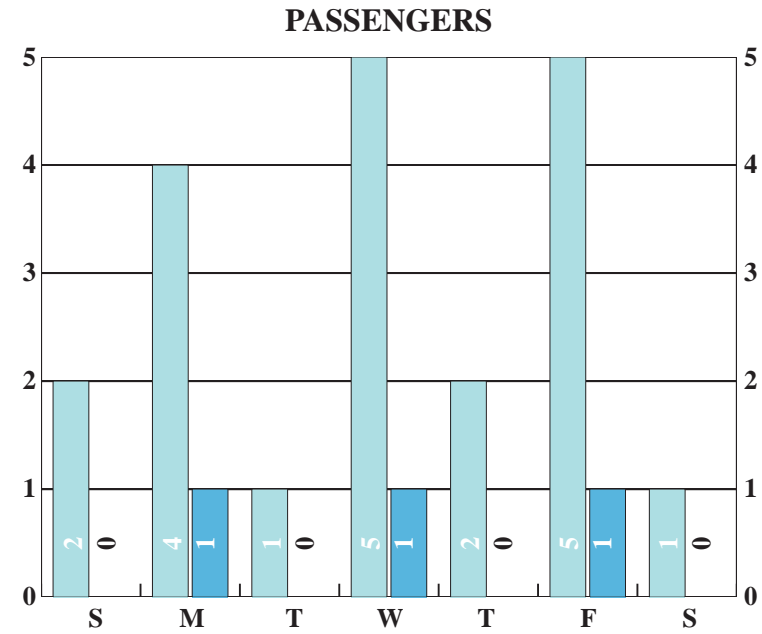
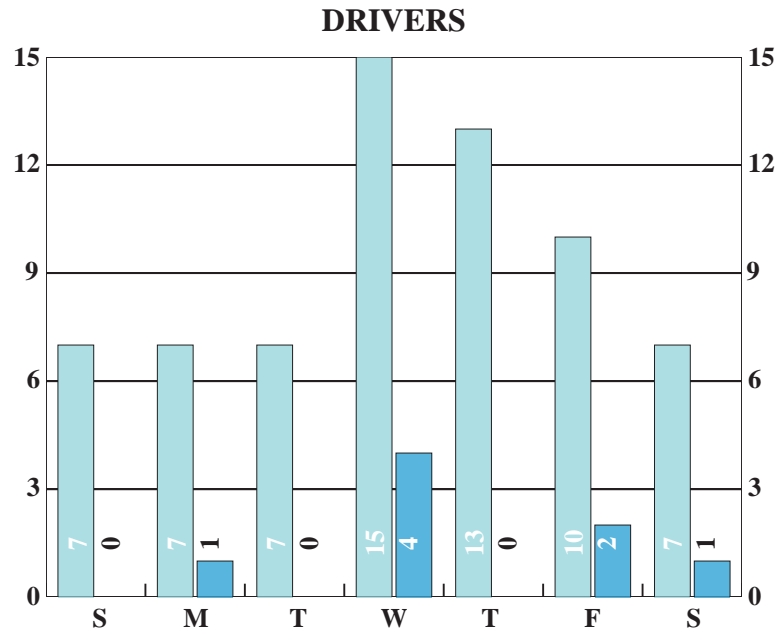

TOTAL TESTED
 TESTED POSITIVE

	TESTED	POSITIVE
DRIVERS:	66	8
PASSENGERS:	20	3
PEDESTRIANS:	12	3
TOTAL	98	14

2007 VEHICULAR FATALITIES

AGE GROUPS - CLASSIFICATION OF VICTIMS

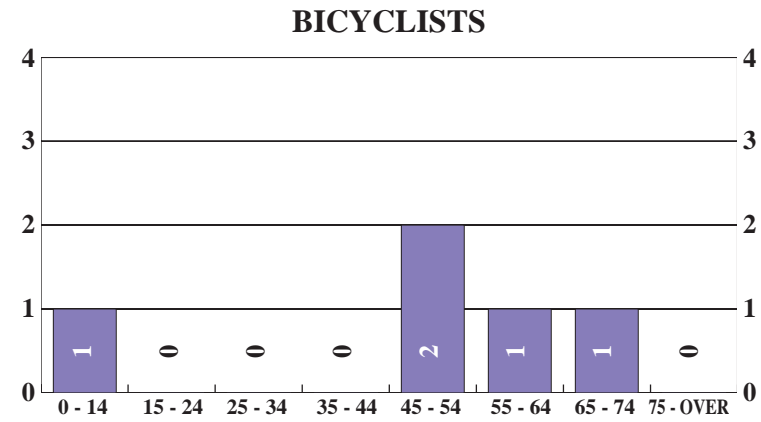
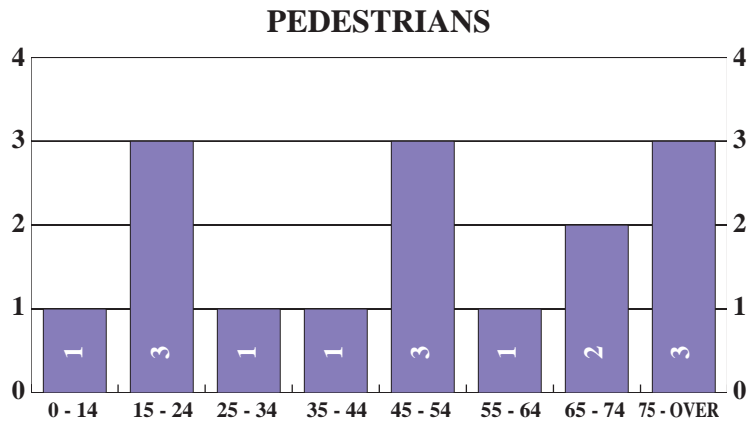
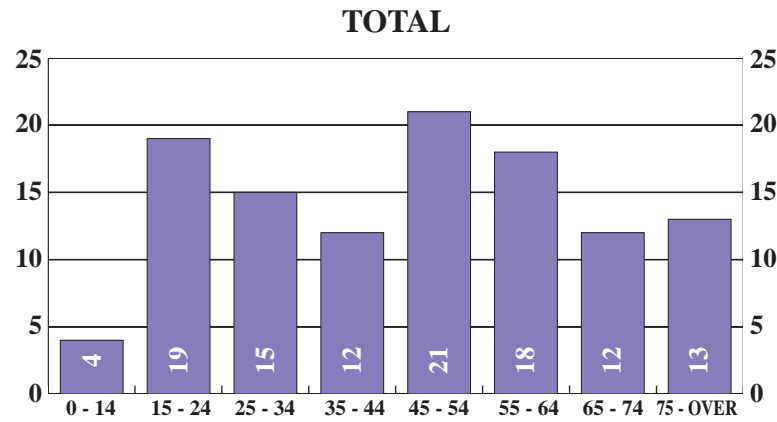
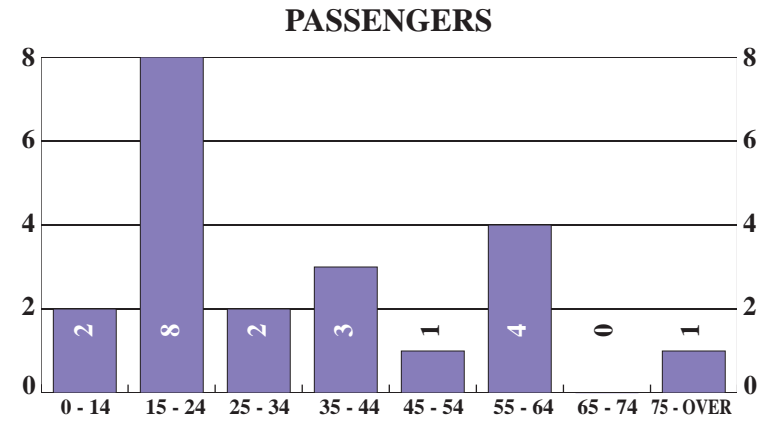
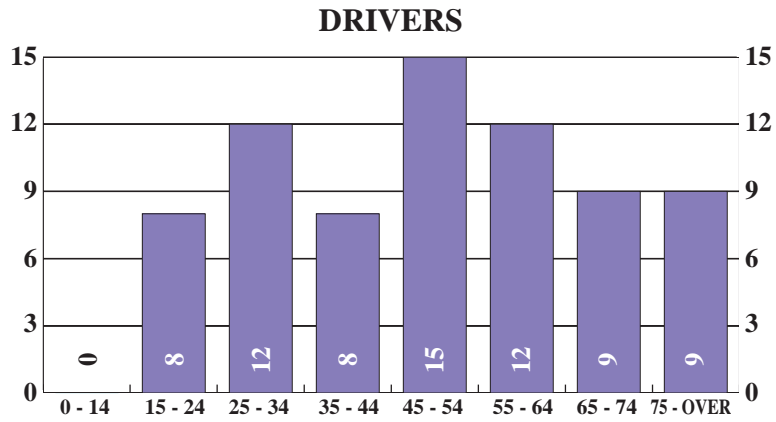

2007 VEHICULAR FATALITIES

TABLE 33

CLASSIFICATION OF VICTIMS - ALCOHOL INCIDENCE

CLASSIFICATION	TOTAL	NOT TESTED												TESTED						STAGES																								
		Total		Cleve.		County		Out of County		Turn-pike		Unknown		Total		Surv'd Too Long		Under Age		Other		Total		Neg.		Pos.		0.01% 0.04%	0.05% 0.09%	0.10% 0.14%	0.15% 0.19%	0.20% 0.24%	0.25% 0.29%	0.30% or over										
		M	F	M	F	M	F	M	F	M	F	M	F	M	F	M	F	M	F	M	F	M	F	M	F	M	F	M	F	M	F	M	F											
Driver*	73	56	17	23	3	15	9	16	4	1	1	1	0	6	1	6	1	0	0	0	0	50	16	44	14	6	2	1	0	1	0	2	0	1	0	1	0	0	1	0	1	0	1	
Passenger**	21	9	12	5	3	1	5	2	3	1	1	0	0	1	0	1	0	0	0	0	0	8	12	7	10	1	2	1	0	0	0	0	0	2	0	0	0	0	0	0	0	0	0	0
Bicyclist	5	4	1	1	0	1	1	2	0	0	0	0	0	0	0	0	0	0	0	0	0	4	1	3	1	1	0	0	0	0	0	0	0	0	0	1	0	0	0	0	0	0	0	0
Pedestrian	15	9	6	1	2	6	2	2	2	0	0	0	0	1	2	1	1	0	1	0	0	8	4	6	3	2	1	0	1	0	0	0	0	0	0	0	1	0	1	0	0	0	0	0
Total	114	78	36	30	8	23	17	22	9	2	2	1	0	8	3	8	2	0	1	0	0	70	33	60	28	10	5	2	1	1	0	2	2	2	0	2	0	1	1	0	1	0	1	

*Includes 16 Motorcyclists, **Includes 1 Motorcycle Passenger

2007 VEHICULAR FATALITIES

TABLE 33A

DRIVERS/AGE OF VICTIMS - ALCOHOL INCIDENCE

AGE	TOTAL	NOT TESTED												TESTED						STAGES																												
		Total		Cleve.		County		Out of County		Turn-pike		Unknown		Total		Surv'd Too Long		Under Age		Other		Total		Neg.		Pos.		0.01% 0.04%	0.05% 0.09%	0.10% 0.14%	0.15% 0.19%	0.20% 0.24%	0.25% 0.29%	0.30% or over														
		M	F	M	F	M	F	M	F	M	F	M	F	M	F	M	F	M	F	M	F	M	F	M	F	M	F	M	F	M	F	M	F	M	F	M	F	M	F									
0-14	0	0	0	0	0	0	0	0	0	0	0	0	0	0	0	0	0	0	0	0	0	0	0	0	0	0	0	0	0	0	0	0	0	0	0	0	0	0	0	0	0	0	0	0	0			
15-19	1	1	0	1	0	0	0	0	0	0	0	0	0	0	0	0	0	0	0	0	0	1	0	1	0	0	0	0	0	0	0	0	0	0	0	0	0	0	0	0	0	0	0	0	0	0		
20-24	7	5	2	3	0	1	2	1	0	0	0	0	0	0	0	0	0	0	0	0	5	2	4	1	1	1	0	0	1	0	0	0	0	0	0	0	0	0	0	0	1	0	0	0	0			
25-29	10	7	3	2	1	4	0	1	1	0	1	0	0	0	0	0	0	0	0	0	7	3	4	2	3	1	0	0	0	0	1	0	1	0	1	0	0	0	0	0	0	0	0	0	1	0		
30-34	0	0	0	0	0	0	0	0	0	0	0	0	0	0	0	0	0	0	0	0	0	0	0	0	0	0	0	0	0	0	0	0	0	0	0	0	0	0	0	0	0	0	0	0	0	0		
35-39	4	3	1	3	0	0	0	0	1	0	0	0	0	0	0	0	0	0	0	0	3	1	2	1	1	0	0	1	0	0	0	0	0	0	0	0	0	0	0	0	0	0	0	0	0	0		
40-44	4	3	1	2	0	1	1	0	0	0	0	0	0	1	0	1	0	0	0	0	2	1	2	1	0	0	0	0	0	0	0	0	0	0	0	0	0	0	0	0	0	0	0	0	0	0		
45-49	7	5	2	4	1	1	0	0	1	0	0	0	0	1	0	1	0	0	0	0	4	2	4	2	0	0	0	0	0	0	0	0	0	0	0	0	0	0	0	0	0	0	0	0	0	0	0	
50-54	8	6	2	2	0	3	1	1	1	0	0	0	0	0	0	0	0	0	0	0	6	2	5	2	1	0	0	0	0	0	1	0	0	0	0	0	0	0	0	0	0	0	0	0	0	0	0	
55-59	6	5	1	3	0	0	1	1	0	1	0	0	0	1	0	1	0	0	0	0	4	1	4	1	0	0	0	0	0	0	0	0	0	0	0	0	0	0	0	0	0	0	0	0	0	0	0	0
60-64	6	5	1	2	1	1	0	2	0	0	0	0	0	0	0	0	0	0	0	5	1	5	1	0	0	0	0	0	0	0	0	0	0	0	0	0	0	0	0	0	0	0	0	0	0	0	0	0
65-69	5	2	3	0	0	2	2	0	1	0	0	0	0	0	0	0	0	0	0	2	3	2	3	0	0	0	0	0	0	0	0	0	0	0	0	0	0	0	0	0	0	0	0	0	0	0	0	0
70-74	0	0	0	0	0	0	0	0	0	0	0	0	0	0	0	0	0	0	0	0	0	0	0	0	0	0	0	0	0	0	0	0	0	0	0	0	0	0	0	0	0	0	0	0	0	0	0	0
75-79	1	1	0	0	0	0	0	1	0	0	0	0	0	1	0	1	0	0	0	0	0	0	0	0	0	0	0	0	0	0	0	0	0	0	0	0	0	0	0	0	0	0	0	0	0	0	0	0
80+	8	7	1	1	0	1	1	4	0	0	0	1	0	2	1	2	1	0	0	0	5	0	5	0	0	0	0	0	0	0	0	0	0	0	0	0	0	0	0	0	0	0	0	0	0	0	0	0
Total	67	50	17	23	3	14	8	11	5	1	1	1	0	6	1	6	1	0	0	0	44	16	38	14	6	2	0	1	1	0	2	0	1	0	1	0	0	1	0	0	1	0	1	0	1			

TABLE 35

DAILY ALCOHOL INCIDENCE

DAY	TOTAL	NOT TESTED										TESTED						STAGES													
		Total		Surv'd Too Long		Under Age		Other		Total		Neg.		Pos.		0.01% 0.04%		0.05% 0.09%		0.10% 0.14%		0.15% 0.19%		0.20% 0.24%		0.25% 0.29%		0.30% or over			
		M	F	M	F	M	F	M	F	M	F	M	F	M	F	M	F	M	F	M	F	M	F	M	F	M	F	M	F	M	F
Sunday	13	8	5	2	0	2	0	0	0	0	0	6	5	6	5	0	0	0	0	0	0	0	0	0	0	0	0	0	0		
Monday	14	11	3	2	0	2	0	0	0	0	0	9	3	8	2	1	1	1	0	0	0	0	0	0	0	0	0	1	0		
Tuesday	14	12	2	2	0	2	0	0	0	0	0	10	2	9	2	1	0	0	0	0	0	0	1	0	0	0	0	0	0		
Wednesday	22	16	6	0	0	0	0	0	0	0	0	16	6	12	5	4	1	0	0	1	0	2	1	0	0	1	0	0	0		
Thursday	18	11	7	0	0	0	0	0	0	0	0	11	7	10	7	1	0	0	0	0	0	0	0	0	0	1	0	0	0		
Friday	23	14	9	2	3	2	2	0	1	0	0	12	6	9	5	3	1	1	0	0	0	0	1	1	0	0	1	0	0		
Saturday	10	6	4	0	0	0	0	0	0	0	0	6	4	6	2	0	2	0	1	0	0	0	0	0	0	0	0	0	1		
Total	114	78	36	8	3	8	2	0	1	0	0	70	33	60	28	10	5	2	1	1	0	2	2	2	0	2	0	1	1	0	1

2007 VEHICULAR FATALITIES

AGE - RACE - ALCOHOL INCIDENCE

TABLE 36

AGE	RACE	TOTAL	NOT TESTED										TESTED						STAGES											
			Total		Surv'd Too Long		Under Age		Other		Total		Neg.		Pos.		0.01% 0.04%		0.05% 0.09%		0.10% 0.14%		0.15% 0.19%		0.20% 0.24%		0.25% 0.29%		0.30% or over	
			M	F	M	F	M	F	M	F	M	F	M	F	M	F	M	F	M	F	M	F	M	F	M	F	M	F	M	F
Under 1 Year	White	0	0	0	0	0	0	0	0	0	0	0	0	0	0	0	0	0	0	0	0	0	0	0	0	0	0	0	0	0
	Non-White	1	0	1	0	0	0	0	0	0	0	0	0	1	0	1	0	0	0	0	0	0	0	0	0	0	0	0	0	0
1 - 4	White	0	0	0	0	0	0	0	0	0	0	0	0	0	0	0	0	0	0	0	0	0	0	0	0	0	0	0	0	
	Non-White	1	0	1	0	0	0	0	0	0	0	0	0	0	0	0	0	0	0	0	0	0	0	0	0	0	0	0	0	
5 - 9	White	2	0	2	0	1	0	0	0	1	0	0	0	0	0	0	0	0	0	0	0	0	0	0	0	0	0	0	0	
	Non-White	0	0	0	0	0	0	0	0	0	0	0	1	0	1	0	0	0	0	0	0	0	0	0	0	0	0	0	0	
10 - 14	White	0	0	0	0	0	0	0	0	0	0	0	0	0	0	0	0	0	0	0	0	0	0	0	0	0	0	0	0	
	Non-White	0	0	0	0	0	0	0	0	0	0	0	0	0	0	0	0	0	0	0	0	0	0	0	0	0	0	0	0	
15 - 19	White	4	4	0	0	0	0	0	0	0	0	4	0	3	0	1	0	0	0	0	0	0	0	0	0	0	1	0	0	
	Non-White	0	0	0	0	0	0	0	0	0	0	0	0	0	0	0	0	0	0	0	0	0	0	0	0	0	0	0	0	
20 - 24	White	9	6	3	1	0	1	0	0	0	0	5	3	5	1	0	2	0	0	0	0	1	0	0	0	0	0	1	0	
	Non-White	6	4	2	0	0	0	0	0	0	0	4	2	3	1	1	1	0	0	1	0	0	1	0	0	0	0	0	0	
25 - 29	White	11	8	3	0	0	0	0	0	0	0	8	3	6	2	2	1	0	0	0	0	1	0	1	0	0	0	0	1	
	Non-White	12	1	1	0	0	0	0	0	0	0	1	1	0	0	1	1	0	1	0	0	0	0	0	0	1	0	0	0	
30 - 34	White	2	2	0	0	0	0	0	0	0	0	2	0	2	0	0	0	0	0	0	0	0	0	0	0	0	0	0	0	
	Non-White	0	0	0	0	0	0	0	0	0	0	0	0	0	0	0	0	0	0	0	0	0	0	0	0	0	0	0	0	
35 - 39	White	4	2	2	0	0	0	0	0	0	0	2	2	2	2	0	0	0	0	0	0	0	0	0	0	0	0	0	0	
	Non-White	3	3	0	0	0	0	0	0	0	0	3	0	2	0	1	0	1	0	0	0	0	0	0	0	0	0	0	0	
40 - 44	White	4	3	1	1	0	1	0	0	0	0	2	1	2	1	0	0	0	0	0	0	0	0	0	0	0	0	0	0	
	Non-White	1	0	1	0	0	0	0	0	0	0	0	1	0	1	0	0	0	0	0	0	0	0	0	0	0	0	0	0	
45 - 49	White	7	6	1	1	0	1	0	0	0	0	5	1	4	1	1	0	0	0	0	0	0	0	0	1	0	0	0	0	
	Non-White	3	2	1	0	0	0	0	0	0	0	2	1	2	1	0	0	0	0	0	0	0	0	0	0	0	0	0	0	
50 - 54	White	10	6	4	0	0	0	0	0	0	0	6	4	5	4	1	0	0	0	0	1	0	0	0	0	0	0	0	0	
	Non-White	1	1	0	0	0	0	0	0	0	0	1	0	1	0	0	0	0	0	0	0	0	0	0	0	0	0	0	0	
55 - 59	White	5	3	2	1	0	1	0	0	0	0	2	2	2	2	0	0	0	0	0	0	0	0	0	0	0	0	0	0	
	Non-White	2	2	0	0	0	0	0	0	0	0	2	0	2	0	0	0	0	0	0	0	0	0	0	0	0	0	0	0	
60 - 64	White	8	6	2	0	0	0	0	0	0	0	6	2	4	2	2	0	1	0	0	0	0	0	1	0	0	0	0	0	
	Non-White	3	1	2	0	0	0	0	0	0	0	1	2	1	2	0	0	0	0	0	0	0	0	0	0	0	0	0	0	
65 - 69	White	7	4	3	0	0	0	0	0	0	0	4	3	4	3	0	0	0	0	0	0	0	0	0	0	0	0	0	0	
	Non-White	1	1	0	0	0	0	0	0	0	0	1	0	1	0	0	0	0	0	0	0	0	0	0	0	0	0	0	0	
70 - 74	White	3	3	0	0	0	0	0	0	0	0	3	0	3	0	0	0	0	0	0	0	0	0	0	0	0	0	0	0	
	Non-White	1	1	0	0	0	0	0	0	0	0	1	0	1	0	0	0	0	0	0	0	0	0	0	0	0	0	0	0	
75 - 79	White	2	2	0	2	0	2	0	0	0	0	0	0	0	0	0	0	0	0	0	0	0	0	0	0	0	0	0	0	
	Non-White	0	0	0	0	0	0	0	0	0	0	0	0	0	0	0	0	0	0	0	0	0	0	0	0	0	0	0	0	
80 - over	White	10	6	4	2	2	2	2	0	0	0	0	2	4	2	0	0	0	0	0	0	0	0	0	0	0	0	0	0	
	Non-White	1	1	0	0	0	0	0	0	0	0	1	0	1	0	0	0	0	0	0	0	0	0	0	0	0	0	0	0	
TOTAL	White	88	61	27	8	2	8	2	0	1	0	0	53	24	46	21	7	3	1	0	0	0	2	1	2	0	1	0	1	
	Non-White	26	17	9	0	0	0	0	0	0	0	0	17	9	14	7	3	2	1	1	1	0	0	1	0	0	1	0	0	
GRAND TOTAL			114	78	36	8	2	8	2	0	1	0	0	70	33	60	28	10	5	2	1	1	0	2	2	2	0	2	0	1

2007 VEHICULAR FATALITIES

NON-TRAFFIC ALCOHOL INCIDENCE

TABLE 38

TYPE	TOTAL	NOT TESTED											TESTED						STAGES																						
		Total		Cleve.		County		Out of County		Turn-pike		Unknown		Total		Surv'd Too Long		Under Age		Other		Total		Neg.		Pos.		0.01% 0.04%		0.05% 0.09%		0.10% 0.14%		0.15% 0.19%		0.20% 0.24%		0.25% 0.29%		0.30% or over	
		M	F	M	F	M	F	M	F	M	F	M	F	M	F	M	F	M	F	M	F	M	F	M	F	M	F	M	F	M	F	M	F	M	F	M	F	M	F		
All Terrain Vehicle, Driver	1	1	0	0	0	0	0	1	0	0	0	0	0	0	0	0	0	0	0	0	0	1	0	1	0	0	0	0	0	0	0	0	0	0	0	0	0	0	0	0	
Auto-Fixed Object, Driver	2	2	0	1	0	0	0	1	0	0	0	0	0	0	0	0	0	0	0	0	0	2	0	2	0	0	0	0	0	0	0	0	0	0	0	0	0	0	0	0	
Truck-Pedestrian	1	1	0	0	0	1	0	0	0	0	0	0	0	0	0	0	0	0	0	0	0	1	0	1	0	0	0	0	0	0	0	0	0	0	0	0	0	0	0	0	
Total	4	4	0	1	0	1	0	2	0	0	0	0	0	0	0	0	0	0	0	0	4	0	4	0	0	0	0	0	0	0	0	0	0	0	0	0	0	0	0		

2007 VEHICULAR FATALITIES

TRAFFIC - COLLISION - ALCOHOL INCIDENCE (ALL DRIVERS)

TABLE 39A

TYPE	TOTAL	NOT TESTED												TESTED						STAGES																								
		Total		Cleve.		County		Out of County		Turn-pike		Unknown		Total		Surv'd Too Long		Under Age		Other		Total		Neg.		Pos.		0.01% 0.04%		0.05% 0.09%		0.10% 0.14%		0.15% 0.19%		0.20% 0.24%		0.25% 0.29%		0.30% or over				
		M	F	M	F	M	F	M	F	M	F	M	F	M	F	M	F	M	F	M	F	M	F	M	F	M	F	M	F	M	F	M	F	M	F	M	F	M	F					
Auto Accident, Driver	1	1	0	0	0	0	0	1	0	0	0	0	0	1	0	1	0	0	0	0	0	0	0	0	0	0	0	0	0	0	0	0	0	0	0	0	0	0	0	0	0	0		
Auto-Auto, Driver	9	6	3	3	2	1	1	2	0	0	0	0	0	1	0	1	0	0	0	0	0	5	3	4	3	1	0	0	0	1	0	0	0	0	0	0	0	0	0	0	0	0	0	
Auto-Deer, Driver	1	0	1	0	0	0	0	0	1	0	0	0	0	0	0	0	0	0	0	0	0	0	1	0	1	0	0	0	0	0	0	0	0	0	0	0	0	0	0	0	0	0	0	
Auto-Fixed Object, Driver	20	13	7	4	0	4	7	5	0	0	0	0	0	3	1	3	1	0	0	0	0	10	6	8	4	2	2	0	0	0	0	0	0	1	0	1	0	0	1	0	1	0	1	
Auto-Motorcycle, Motorcyclist	5	4	1	3	0	1	0	0	1	0	0	0	0	0	0	0	0	0	0	0	0	4	1	4	1	0	0	0	0	0	0	0	0	0	0	0	0	0	0	0	0	0	0	
Auto-Truck, Driver	7	6	1	1	0	3	1	1	0	1	0	0	0	0	0	0	0	0	0	0	0	6	1	6	1	0	0	0	0	0	0	0	0	0	0	0	0	0	0	0	0	0	0	
Motor Vehicle Accident, Driver	3	2	1	1	0	0	0	0	1	0	0	1	0	1	0	1	0	0	0	0	0	1	1	1	1	0	0	0	0	0	0	0	0	0	0	0	0	0	0	0	0	0	0	
Motorcycle-Auto, Motorcyclist	1	1	0	0	0	1	0	0	0	0	0	0	0	0	0	0	0	0	0	0	0	1	0	1	0	0	0	0	0	0	0	0	0	0	0	0	0	0	0	0	0	0	0	
Motorcycle-Fixed Object, Motorcyclist	3	3	0	3	0	0	0	0	0	0	0	0	0	0	0	0	0	0	0	0	0	3	0	1	0	2	0	1	0	0	0	0	0	0	0	0	0	0	0	0	0	0	0	
Motorcycle-Truck, Motorcyclist	1	1	0	1	0	0	0	0	0	0	0	0	0	0	0	0	0	0	0	0	0	1	0	1	0	0	0	0	0	0	0	0	0	0	0	0	0	0	0	0	0	0	0	
Truck-Auto, Driver	5	4	1	1	1	0	0	3	0	0	0	0	0	0	0	0	0	0	0	0	0	4	1	4	1	0	0	0	0	0	0	0	0	0	0	0	0	0	0	0	0	0	0	0
Truck-Bus, Driver	1	1	0	1	0	0	0	0	0	0	0	0	0	0	0	0	0	0	0	0	0	1	0	1	0	0	0	0	0	0	0	0	0	0	0	0	0	0	0	0	0	0	0	
Truck-Fixed Object, Driver	5	3	2	1	0	2	0	0	1	0	1	0	0	0	0	0	0	0	0	0	0	3	2	3	2	0	0	0	0	0	0	0	0	0	0	0	0	0	0	0	0	0	0	0
Truck-Motorcycle, Motorcyclist	3	3	0	1	0	2	0	0	0	0	0	0	0	0	0	0	0	0	0	0	0	3	0	2	0	1	0	0	0	0	0	1	0	0	0	0	0	0	0	0	0	0	0	
Truck-Truck, Driver	2	2	0	1	0	0	0	1	0	0	0	0	0	0	0	0	0	0	0	0	0	3	0	2	0	1	0	0	0	0	0	0	0	0	0	0	0	0	0	0	0	0	0	
Total	67	50	17	21	3	14	9	13	4	1	1	1	0	6	1	6	1	0	0	0	45	16	38	14	7	2	1	0	1	0	2	0	1	0	1	0	0	1	0	1				

2007 VEHICULAR FATALITIES

TABLE 39B

TRAFFIC - COLLISION - ALCOHOL INCIDENCE (PEDESTRIANS)

TYPE	TOTAL	NOT TESTED										TESTED						STAGES																							
		Total		Cleve.		County		Out of County		Turn-pike		Unknown		Total		Surv'd Too Long		Under Age		Other		Total		Neg.		Pos.		0.01% 0.04%		0.05% 0.09%		0.10% 0.14%		0.15% 0.19%		0.20% 0.24%		0.25% 0.29%		0.30% or over	
		M	F	M	F	M	F	M	F	M	F	M	F	M	F	M	F	M	F	M	F	M	F	M	F	M	F	M	F	M	F	M	F	M	F	M	F	M	F		
Auto-Pedestrian	8	5	3	1	1	3	0	1	2	0	0	0	0	1	1	1	0	0	1	0	0	4	2	3	2	1	0	0	0	0	0	0	0	0	0	1	0	0	0	0	0
Truck-Pedestrian	6	3	3	0	1	2	2	1	0	0	0	0	0	0	1	0	1	0	0	0	0	3	2	2	1	1	1	0	1	0	0	0	0	0	0	0	0	1	0	0	0
Total	14	8	6	1	2	5	2	2	2	0	0	0	0	1	2	1	1	0	1	0	7	4	5	3	2	1	0	1	0	0	0	0	0	0	1	0	1	0	0	0	

VEHICULAR FATALITIES

TABLE 39C

TRAFFIC - COLLISION - ALCOHOL INCIDENCE (PASSENGERS)

TYPE	TOTAL	NOT TESTED										TESTED						STAGES																							
		Total		Cleve.		County		Out of County		Turn-pike		Unknown		Total		Surv'd Too Long		Under Age		Other		Total		Neg.		Pos.		0.01% 0.04%		0.05% 0.09%		0.10% 0.14%		0.15% 0.19%		0.20% 0.24%		0.25% 0.29%		0.30% or over	
		M	F	M	F	M	F	M	F	M	F	M	F	M	F	M	F	M	F	M	F	M	F	M	F	M	F	M	F	M	F	M	F	M	F	M	F	M	F		
Auto-Auto, Passenger	4	2	2	1	0	1	1	0	1	0	0	0	0	0	0	0	0	0	0	0	2	2	1	2	1	0	1	0	0	0	0	0	0	0	0	0	0	0	0	0	0
Auto-Fixed Object, Passenger	6	4	2	3	0	0	2	1	0	0	0	0	0	1	0	1	0	0	0	0	3	2	3	1	0	1	0	0	0	0	0	0	1	0	0	0	0	0	0	0	0
Auto-Truck, Passenger	4	1	3	0	1	0	1	1	0	0	1	0	0	0	0	0	0	0	0	0	1	3	1	2	0	1	0	0	0	0	0	0	1	0	0	0	0	0	0	0	0
Motor Vehicle Accident, Passenger	1	0	1	0	0	0	1	0	0	0	0	0	0	0	0	0	0	0	0	0	0	1	0	1	0	0	0	0	0	0	0	0	0	0	0	0	0	0	0	0	0
Truck-Auto, Passenger	1	0	1	0	0	0	0	0	1	0	0	0	0	0	0	0	0	0	0	0	0	1	0	1	0	0	0	0	0	0	0	0	0	0	0	0	0	0	0	0	0
Truck-Fixed Object, Passenger	3	1	2	0	2	0	0	0	0	1	0	0	0	0	0	0	0	0	0	0	1	2	1	2	0	0	0	0	0	0	0	0	0	0	0	0	0	0	0	0	0
Truck-Truck, Passenger	2	1	1	1	0	0	0	0	1	0	0	0	0	0	0	0	0	0	0	0	1	1	1	1	0	0	0	0	0	0	0	0	0	0	0	0	0	0	0	0	0
Total	21	9	12	5	3	1	5	2	3	1	1	0	0	1	0	1	0	0	0	0	8	12	7	10	1	2	1	0	0	0	0	0	2	0	0	0	0	0	0	0	

2007 VEHICULAR FATALITIES

TRAFFIC - NON-COLLISION - ALCOHOL INCIDENCE

TABLE 40

TYPE	TOTAL	NOT TESTED										TESTED						STAGES																								
		Total		Cleve.		County		Out of County		Turn-pike		Unknown		Total		Surv'd Too Long		Under Age		Other		Total		Neg.		Pos.		0.01% 0.04%		0.05% 0.09%		0.10% 0.14%		0.15% 0.19%		0.20% 0.24%		0.25% 0.29%		0.30% or over		
		M	F	M	F	M	F	M	F	M	F	M	F	M	F	M	F	M	F	M	F	M	F	M	F	M	F	M	F	M	F	M	F	M	F	M	F	M	F			
Motorcycle Accident, Motorcyclist	3	3	0	1	0	1	0	1	0	0	0	0	0	0	0	0	0	0	0	0	0	3	0	3	0	0	0	0	0	0	0	0	0	0	0	0	0	0	0	0	0	0
Total	3	3	0	1	0	1	0	1	0	0	0	0	0	0	0	0	0	0	0	0	0	3	0	3	0	0	0	0	0	0	0	0	0	0	0	0	0	0	0	0	0	0

2007 VEHICULAR FATALITIES WHILE AT WORK

TABLE 41

TRAFFIC AND NON-TRAFFIC - MONTHLY ALCOHOL INCIDENCE

TYPE	TOTAL	NOT TESTED											TESTED						STAGES																									
		Total		Cleve.		County		Out of County		Turn-pike		Unknown		Total		Surv'd Too Long		Under Age		Other		Total		Neg.		Pos.		0.01% 0.04%	0.05% 0.09%	0.10% 0.14%	0.15% 0.19%	0.20% 0.24%	0.25% 0.29%	0.30% or over										
		M	F	M	F	M	F	M	F	M	F	M	F	M	F	M	F	M	F	M	F	M	F	M	F	M	F	M	F	M	F	M	F	M	F									
October	1	1	0	0	0	1	0	0	0	0	0	0	0	0	0	0	0	0	0	0	0	1	0	1	0	0	0	0	0	0	0	0	0	0	0	0	0	0	0	0	0	0		
Total	1	1	0	0	0	1	0	0	0	0	0	0	0	0	0	0	0	0	0	0	0	1	0	1	0	0	0	0	0	0	0	0	0	0	0	0	0	0	0	0	0	0	0	0

VEHICULAR FATALITIES

TABLE 42

WEATHER CONDITIONS - ALCOHOL INCIDENCE

TYPE	TOTAL	NOT TESTED											TESTED						STAGES																								
		Total		Cleve.		County		Out of County		Turn-pike		Unknown		Total		Surv'd Too Long		Under Age		Other		Total		Neg.		Pos.		0.01% 0.04%	0.05% 0.09%	0.10% 0.14%	0.15% 0.19%	0.20% 0.24%	0.25% 0.29%	0.30% or over									
		M	F	M	F	M	F	M	F	M	F	M	F	M	F	M	F	M	F	M	F	M	F	M	F	M	F	M	F	M	F	M	F	M	F	M	F						
Clear	50	34	16	9	3	15	8	10	5	0	0	0	0	1	2	1	1	0	1	0	0	33	14	29	11	4	3	0	0	0	0	1	1	0	0	2	0	1	1	0	1		
Cloudy	46	32	14	18	4	6	6	7	3	1	1	0	0	5	1	5	1	0	0	0	0	27	13	21	11	6	2	2	1	1	0	1	1	2	0	0	0	0	0	0	0		
Rain	8	5	3	1	1	2	1	1	0	1	1	0	0	0	0	0	0	0	0	0	0	5	3	5	3	0	0	0	0	0	0	0	0	0	0	0	0	0	0	0	0	0	
Snow	2	2	0	1	0	0	0	1	0	0	0	0	0	0	0	0	0	0	0	0	0	2	0	2	0	0	0	0	0	0	0	0	0	0	0	0	0	0	0	0	0	0	
Unknown	8	5	3	1	0	0	2	3	1	0	0	1	0	2	0	2	0	0	0	0	0	3	3	3	3	0	0	0	0	0	0	0	0	0	0	0	0	0	0	0	0	0	0
Total	114	78	36	30	8	23	17	22	9	2	2	1	0	8	3	8	2	0	1	0	0	70	33	60	28	10	5	2	1	1	0	2	2	2	0	2	0	1	1	0	1		

2007 VEHICULAR FATALITIES

ROAD CONDITIONS - ALCOHOL INCIDENCE

TABLE 43

TYPE	TOTAL	NOT TESTED												TESTED						STAGES																					
		Total		Cleve.		County		Out of County		Turn-pike		Unknown		Total		Surv'd Too Long		Under Age		Other		Total		Neg.		Pos.		0.01% 0.04%	0.05% 0.09%	0.10% 0.14%	0.15% 0.19%	0.20% 0.24%	0.25% 0.29%	0.30% or over							
		M	F	M	F	M	F	M	F	M	F	M	F	M	F	M	F	M	F	M	F	M	F	M	F	M	F	M	F	M	F	M	F	M	F						
Dry	82	60	22	25	5	18	10	16	6	1	1	0	0	5	2	5	1	0	1	0	0	55	20	45	16	10	4	2	1	1	0	2	1	2	0	2	0	1	1	0	1
Ice	2	0	2	0	1	0	1	0	0	0	0	0	0	0	0	0	0	0	0	0	0	0	2	0	2	0	0	0	0	0	0	0	0	0	0	0	0	0	0	0	
Wet	24	14	10	4	2	5	5	4	2	1	1	0	0	1	1	1	1	0	0	0	0	13	9	13	8	0	1	0	0	0	0	0	1	0	0	0	0	0	0	0	
Unknown	6	4	2	1	0	0	1	2	1	0	0	1	0	2	0	2	0	0	0	0	0	2	2	2	2	0	0	0	0	0	0	0	0	0	0	0	0	0	0	0	
Total	114	78	36	30	8	23	17	22	9	2	2	1	0	8	3	8	2	0	1	0	0	70	33	60	28	10	5	2	1	1	0	2	2	2	0	2	0	1	1	0	1

VEHICULAR FATALITIES

LIGHT CONDITIONS - ALCOHOL INCIDENCE

TABLE 44

TYPE	TOTAL	NOT TESTED												TESTED						STAGES																					
		Total		Cleve.		County		Out of County		Turn-pike		Unknown		Total		Surv'd Too Long		Under Age		Other		Total		Neg.		Pos.		0.01% 0.04%	0.05% 0.09%	0.10% 0.14%	0.15% 0.19%	0.20% 0.24%	0.25% 0.29%	0.30% or over							
		M	F	M	F	M	F	M	F	M	F	M	F	M	F	M	F	M	F	M	F	M	F	M	F	M	F	M	F	M	F	M	F	M	F						
Day	59	43	16	15	5	13	5	14	5	1	1	0	0	3	2	3	1	0	1	0	0	40	14	38	14	2	0	2	0	0	0	0	0	0	0	0	0	0	0	0	
Dawn	1	1	0	0	0	1	0	0	0	0	0	0	0	0	0	0	0	0	0	0	0	1	0	1	0	0	0	0	0	0	0	0	0	0	0	0	0	0	0	0	
Dusk	4	2	2	1	0	0	1	1	1	0	0	0	0	1	0	1	0	0	0	0	0	1	2	1	2	0	0	0	0	0	0	0	0	0	0	0	0	0	0	0	
Night with Street Lights	37	23	14	12	3	9	9	2	2	0	0	0	0	2	1	2	1	0	0	0	0	21	13	13	9	8	4	0	1	1	0	2	2	2	0	2	0	1	0	0	1
Night without Street Lights	9	6	3	1	0	0	1	4	1	1	1	0	0	0	0	0	0	0	0	0	0	6	3	6	2	0	1	0	0	0	0	0	0	0	0	0	0	0	1	0	0
Unknown	4	3	1	1	0	0	1	1	0	0	0	1	0	2	0	2	0	0	0	0	0	1	1	1	1	0	0	0	0	0	0	0	0	0	0	0	0	0	0	0	0
Total	114	78	36	30	8	23	17	22	9	2	2	1	0	8	3	8	2	0	1	0	0	70	33	60	28	10	5	2	1	1	0	2	2	2	0	2	0	1	1	0	1

2007 VEHICULAR FATALITIES

TABLE 45
CLASSIFICATION OF VICTIMS - AGE GROUPS

CLASSIFICATION	Under 1 Year		1-4		5-9		10-14		15-19		20-24		25-29		30-34		35-39		40-44		45-49		50-54		55-59		60-64		65-69		70-74		75-79		80 and Over		TOTAL		GRAND TOTAL	
	M	F	M	F	M	F	M	F	M	F	M	F	M	F	M	F	M	F	M	F	M	F	M	F	M	F	M	F	M	F	M	F	M	F	M	F	M	F		
Cyclist	0	1	0	0	0	0	0	0	0	0	0	0	0	0	0	0	0	0	0	0	0	1	0	1	0	0	0	1	0	1	0	0	0	0	0	0	0	4	1	5
Driver	0	0	0	0	0	0	0	0	1	0	3	2	5	3	1	0	0	1	1	1	5	2	4	1	3	1	4	1	2	3	4	0	1	0	7	1	41	16	57	
Motorcyclist	0	0	0	0	0	0	0	0	0	0	2	0	2	0	1	0	3	0	2	0	0	0	2	1	2	0	1	0	0	0	0	0	0	0	0	0	0	15	1	16
Passenger	0	0	0	1	0	1	0	0	2	0	3	3	2	0	0	0	1	1	0	1	0	0	0	1	0	0	1	3	0	0	0	0	0	0	0	1	9	12	21	
Pedestrian	0	0	0	0	0	1	0	0	1	0	2	0	0	1	0	0	1	0	0	0	2	0	0	1	0	1	0	0	2	0	0	0	1	0	0	2	9	6	15	
Total	0	1	0	1	0	2	0	0	4	0	10	5	9	4	2	0	5	2	3	2	8	2	7	4	5	2	7	4	5	3	4	0	2	0	7	4	78	36	114	

VEHICULAR FATALITIES

TABLE 46
MONTH AND AGE GROUPS

MONTH	Under 1 Year		1-4		5-9		10-14		15-19		20-24		25-29		30-34		35-39		40-44		45-49		50-54		55-59		60-64		65-69		70-74		75-79		80 and Over		TOTAL		GRAND TOTAL	
	M	F	M	F	M	F	M	F	M	F	M	F	M	F	M	F	M	F	M	F	M	F	M	F	M	F	M	F	M	F	M	F	M	F	M	F	M	F		
January	0	0	0	0	0	0	0	0	0	0	0	0	1	0	0	0	0	0	0	0	0	1	0	1	0	0	1	1	1	1	0	0	0	0	0	0	0	3	4	7
February	0	0	0	1	0	0	0	0	0	0	0	0	0	2	1	0	1	1	0	0	0	0	0	0	0	1	0	0	0	0	0	0	0	0	1	1	3	6	9	
March	0	0	0	0	0	0	0	0	3	0	0	0	0	0	0	0	0	0	1	0	1	0	0	1	0	0	0	0	0	0	0	0	0	0	0	0	6	1	7	
April	0	0	0	0	0	0	0	0	0	0	1	0	2	0	0	0	0	0	0	0	1	0	1	0	1	0	0	0	0	0	0	0	0	0	2	0	8	0	8	
May	0	0	0	0	0	0	0	0	0	0	1	0	0	0	0	0	1	0	0	0	1	0	0	0	0	1	0	0	1	0	0	0	0	0	0	1	4	2	6	
June	0	0	0	0	0	0	0	0	0	0	0	1	0	1	0	0	3	0	0	0	0	0	1	1	1	0	0	0	1	0	0	0	0	0	2	1	8	4	12	
July	0	0	0	0	0	0	0	0	0	0	1	0	1	0	1	0	0	0	0	0	1	0	0	0	2	0	0	0	1	0	1	0	0	0	1	0	9	0	9	
August	0	0	0	0	0	0	0	0	0	0	1	0	1	0	0	0	0	1	1	1	0	0	1	1	0	1	0	0	1	0	0	0	0	0	1	0	6	4	10	
September	0	1	0	0	0	1	0	0	1	0	3	2	1	0	0	0	0	0	1	0	1	0	2	0	0	0	2	0	1	1	2	0	0	0	0	0	14	5	19	
October	0	0	0	0	0	0	0	0	0	0	2	1	1	1	0	0	0	0	0	1	1	0	1	0	1	0	1	0	0	0	0	0	0	0	0	1	7	4	11	
November	0	0	0	0	0	1	0	0	0	0	1	0	1	0	0	0	0	0	0	0	1	1	0	0	0	0	0	3	0	0	1	0	0	0	0	0	4	5	9	
December	0	0	0	0	0	0	0	0	0	0	0	1	1	0	0	0	0	0	0	0	1	0	1	0	0	0	1	0	0	0	0	0	2	0	0	0	6	1	7	
Total	0	1	0	1	0	2	0	0	4	0	10	5	9	4	2	0	5	2	3	2	8	2	7	4	5	2	7	4	5	3	4	0	2	0	7	4	78	36	114	

AUTOPSIES - 2007 VEHICULAR FATALITIES

MONTH AND AGE GROUPS

TABLE 47

MODE	Under 1 Year		1-4		5-9		10-14		15-19		20-24		25-29		30-34		35-39		40-44		45-49		50-54		55-59		60-64		65-69		70-74		75-79		80 and Over		TOTAL		GRAND TOTAL	
	M	F	M	F	M	F	M	F	M	F	M	F	M	F	M	F	M	F	M	F	M	F	M	F	M	F	M	F	M	F	M	F	M	F	M	F	M	F		
January	0	0	0	0	0	0	0	0	0	0	0	1	0	0	0	0	0	0	0	0	1	0	1	0	0	1	1	1	1	0	0	0	0	0	0	0	0	3	4	7
February	0	0	0	1	0	0	0	0	0	0	0	0	2	1	0	1	1	0	0	0	0	0	0	0	1	0	0	0	0	0	0	0	0	0	1	0	3	5	8	
March	0	0	0	0	0	0	0	0	3	0	0	0	0	0	0	0	0	0	0	1	0	0	1	0	0	1	0	0	0	0	0	0	0	0	0	0	5	1	6	
April	0	0	0	0	0	0	0	0	0	0	1	0	2	0	0	0	0	0	0	0	1	0	1	0	0	0	0	0	0	0	0	0	0	0	2	0	7	0	7	
May	0	0	0	0	0	0	0	0	0	0	1	0	0	0	0	0	1	0	0	0	1	0	0	0	0	1	0	0	1	0	0	0	0	0	0	1	4	2	6	
June	0	0	0	0	0	0	0	0	0	0	0	0	1	0	0	3	0	0	0	0	0	1	1	0	0	0	1	0	0	0	0	0	0	1	1	6	3	9		
July	0	0	0	0	0	0	0	0	0	1	0	1	0	1	0	0	0	0	0	1	0	0	0	2	0	0	0	1	0	1	0	0	0	1	0	9	0	9		
August	0	0	0	0	0	0	0	0	0	0	0	1	0	0	0	0	1	1	1	0	0	1	1	0	1	0	0	1	0	0	0	0	0	1	0	5	4	9		
September	0	1	0	0	0	1	0	0	1	0	3	2	1	0	0	0	0	0	1	0	1	0	2	0	0	0	2	0	1	1	2	0	0	0	0	0	14	5	19	
October	0	0	0	0	0	0	0	0	0	0	2	1	1	1	0	0	0	0	0	0	1	1	0	1	0	1	0	0	0	0	0	0	0	0	0	0	7	3	10	
November	0	0	0	0	0	0	0	0	0	0	1	0	1	0	0	0	0	0	0	0	1	0	0	0	0	0	0	3	0	0	1	0	0	0	0	0	4	3	7	
December	0	0	0	0	0	0	0	0	0	0	1	1	0	0	0	0	0	0	0	0	0	0	1	0	0	0	1	0	0	0	0	1	0	0	0	4	1	5		
Total	0	1	0	1	0	1	0	0	4	0	9	4	9	4	2	0	5	2	2	2	7	1	7	4	3	2	7	4	5	3	4	0	1	0	6	2	71	31	102	

VEHICULAR FATALITIES

TABLE 48

MAJOR INJURY AND SURVIVAL INTERVAL

	BICYCLIST					DRIVER*					PASSENGER					PEDESTRIAN					TOTAL											
	TOTAL	DEAD ON ARRIVAL	LESS THAN 12 HOURS	12 - 24 HOURS	1 - 7 DAYS	8 DAYS OR MORE	TOTAL	DEAD ON ARRIVAL	LESS THAN 12 HOURS	12 - 24 HOURS	1 - 7 DAYS	8 DAYS OR MORE	TOTAL	DEAD ON ARRIVAL	LESS THAN 12 HOURS	12 - 24 HOURS	1 - 7 DAYS	8 DAYS OR MORE	TOTAL	DEAD ON ARRIVAL	LESS THAN 12 HOURS	12 - 24 HOURS	1 - 7 DAYS	8 DAYS OR MORE	TOTAL	DEAD ON ARRIVAL	LESS THAN 12 HOURS	12 - 24 HOURS	1 - 7 DAYS	8 DAYS OR MORE		
*Includes 16 Motorcyclists																																
MAJOR INJURY																																
To Brain:																																
With Fracture of Skull Only	1	0	1	0	0	0	6	2	1	0	0	0	3	1	0	0	0	0	1	0	0	0	0	0	0	0	8	2	2	0	0	4
With Fracture of Skull and Body Fractures	0	0	0	0	0	0	1	0	0	0	0	0	1	0	0	0	0	0	0	0	0	0	0	0	0	0	1	0	0	0	0	1
Without Fracture of Skull	0	0	0	0	0	0	1	0	0	0	0	0	1	0	0	0	0	0	0	0	0	0	0	0	0	0	1	0	0	0	0	1
Total	1	0	1	0	0	0	8	2	1	0	0	0	5	1	0	0	0	0	1	0	0	0	0	0	0	0	10	2	2	0	0	6
To Chest:																																
With Fracture of Thoracic Cage	0	0	0	0	0	0	1	0	1	0	0	0	0	0	0	0	0	0	0	0	0	0	0	0	0	1	0	1	0	0	0	
Total	0	0	0	0	0	0	1	0	1	0	0	0	0	0	0	0	0	0	0	0	0	0	0	0	0	1	0	1	0	0	0	
Extremities Only	0	0	0	0	0	0	0	0	0	0	0	0	0	0	0	0	0	0	1	0	0	0	0	0	1	1	0	0	0	0	1	
Total	0	0	0	0	0	0	0	0	0	0	0	0	0	0	0	0	0	0	1	0	0	0	0	0	1	1	0	0	0	0	1	
Miscellaneous Injuries																																
Total	0	0	0	0	0	0	4	1	1	0	0	2	0	0	0	0	0	0	0	0	0	0	0	0	0	4	1	1	0	0	2	
Multiple Injuries:																																
To Head and Extremities	1	0	0	1	0	0	0	0	0	0	0	0	0	0	0	0	0	0	0	0	0	0	0	0	0	1	0	0	1	0	0	
To Head and Trunk	0	0	0	0	0	0	5	0	3	0	1	1	4	1	2	0	1	0	0	0	0	0	0	0	0	9	1	5	0	2	1	
To Head, Trunk and Extremities	3	1	2	0	0	0	38	8	17	2	3	8	14	2	9	0	2	1	13	2	5	1	2	3	68	13	33	3	7	12		
To Trunk	0	0	0	0	0	0	4	0	1	0	0	3	1	0	0	0	0	1	0	0	0	0	0	0	5	0	1	0	0	4		
To Trunk and Extremities	0	0	0	0	0	0	10	1	4	0	1	4	1	0	0	0	0	1	1	0	0	0	0	1	12	1	4	0	1	6		
Total	4	1	2	1	0	0	57	9	25	2	5	16	20	3	11	0	3	3	14	2	5	1	2	4	95	15	43	4	10	23		
To Spinal Cord:																																
With Fracture of Vertebra	0	0	0	0	0	0	3	0	0	0	0	3	0	0	0	0	0	0	0	0	0	0	0	0	0	3	0	0	0	0	3	
Total	0	0	0	0	0	0	3	0	0	0	0	3	0	0	0	0	0	0	0	0	0	0	0	0	0	3	0	0	0	0	3	
Grand Total	5	1	3	1	0	0	73	12	28	2	5	26	21	3	11	0	3	4	15	2	5	1	2	5	114	18	47	4	10	35		

MAJOR INJURY signifies most severe injury to which death is attributed and is not to be construed as the only injury.

MULTIPLE INJURIES signifies those cases in which injury to chest and abdomen or to trunk and extremities was so severe that no one injury could be assigned as the cause of death.

MISCELLANEOUS INJURIES signifies burns, carbon monoxide, intoxication, drowning and traumatic asphyxia.

2007 VEHICULAR FATALITIES

MAJOR INJURY AND SURVIVAL INTERVAL - AGE GROUPS (BICYCLIST - DRIVER - PASSENGER - PEDESTRIAN) TABLE 49

AGE	BRAIN				SPINAL CORD			CHEST				ABDOMEN				EXTREMITIES				MULTIPLE INJURIES				MISCELLANEOUS				TOTAL												
	TOTAL	DEAD ON ARRIVAL LESS THAN 12 HOURS	12 - 24 HOURS	1 - 7 DAYS 8 DAYS OR MORE	TOTAL	DEAD ON ARRIVAL LESS THAN 12 HOURS	12 - 24 HOURS	1 - 7 DAYS 8 DAYS OR MORE	TOTAL	DEAD ON ARRIVAL LESS THAN 12 HOURS	12 - 24 HOURS	1 - 7 DAYS 8 DAYS OR MORE	TOTAL	DEAD ON ARRIVAL LESS THAN 12 HOURS	12 - 24 HOURS	1 - 7 DAYS 8 DAYS OR MORE	TOTAL	DEAD ON ARRIVAL LESS THAN 12 HOURS	12 - 24 HOURS	1 - 7 DAYS 8 DAYS OR MORE	TOTAL	DEAD ON ARRIVAL LESS THAN 12 HOURS	12 - 24 HOURS	1 - 7 DAYS 8 DAYS OR MORE	TOTAL	DEAD ON ARRIVAL LESS THAN 12 HOURS	12 - 24 HOURS	1 - 7 DAYS 8 DAYS OR MORE	TOTAL	DEAD ON ARRIVAL LESS THAN 12 HOURS	12 - 24 HOURS	1 - 7 DAYS 8 DAYS OR MORE								
	Under 1 Year	1	0	1	0	0	0	0	0	0	0	0	0	0	0	0	0	0	0	0	0	0	0	0	0	0	0	0	0	0	0	0	0	0	1	0	1	0	0	0
1-4	0	0	0	0	0	0	0	0	0	0	0	0	0	0	0	0	0	0	0	0	0	0	0	0	0	0	0	0	0	0	0	0	0	0	1	0	1	0	0	0
5-9	0	0	0	0	0	0	0	0	0	0	0	0	0	0	0	0	0	0	0	0	0	0	0	0	0	0	0	0	0	0	0	0	0	2	0	1	0	1	0	
10-14	0	0	0	0	0	0	0	0	0	0	0	0	0	0	0	0	0	0	0	0	0	0	0	0	0	0	0	0	0	0	0	0	0	0	0	0	0	0	0	0
15-19	0	0	0	0	0	0	0	0	0	0	0	0	0	0	0	0	0	0	0	0	0	0	0	0	0	0	0	0	0	0	0	0	0	4	0	4	0	0	0	
20-24	1	0	0	0	0	1	0	0	0	0	0	0	0	0	0	0	0	0	0	0	0	0	0	0	0	0	0	0	0	0	0	0	14	4	6	0	2	2	0	0
25-29	1	0	1	0	0	0	0	0	0	0	0	0	0	0	0	0	0	0	0	0	0	0	0	0	0	0	0	0	0	0	0	12	5	3	0	3	1	0	0	
30-34	1	0	0	0	0	1	0	0	0	0	0	0	0	0	0	0	0	0	0	0	0	0	0	0	0	0	0	0	0	0	0	1	1	0	0	0	0	0	0	
35-39	1	1	0	0	0	0	0	0	0	0	0	0	0	0	0	0	0	0	0	0	0	0	0	0	0	0	0	0	0	0	0	4	1	2	0	1	0	1	0	
40-44	0	0	0	0	0	0	0	0	0	0	0	0	0	0	0	0	0	0	0	0	0	0	0	0	0	0	0	0	0	0	0	6	1	1	1	1	2	0	0	
45-49	0	0	0	0	0	0	0	0	0	0	0	0	0	0	0	0	0	0	0	0	0	0	0	0	0	0	0	0	0	0	0	8	0	6	0	0	2	1	1	
50-54	2	1	0	0	0	1	0	0	0	0	0	0	1	0	1	0	0	0	0	0	0	0	0	0	0	0	0	0	0	0	6	0	4	0	0	2	2	0		
55-59	0	0	0	0	0	0	1	0	0	0	0	0	1	0	0	0	0	0	0	0	0	0	0	0	0	0	0	0	0	0	6	0	5	0	0	1	0	0		
60-64	0	0	0	0	0	0	0	0	0	0	0	0	0	0	0	0	0	0	0	0	0	0	0	0	0	0	0	0	0	0	11	2	3	1	0	5	0	0		
65-69	1	0	0	0	0	1	0	0	0	0	0	0	0	0	0	0	0	0	0	0	0	0	0	0	0	0	0	0	0	7	1	4	2	0	0	0	0			
70-74	1	0	0	0	0	1	0	0	0	0	0	0	0	0	0	0	0	0	0	0	0	0	0	0	0	0	0	0	0	3	0	1	0	0	2	0	0			
75-79	0	0	0	0	0	0	0	0	0	0	0	0	0	0	0	0	0	0	0	0	0	0	0	0	0	0	0	0	0	2	0	0	0	1	1	0	0			
80 and Over	1	0	0	0	0	1	2	0	0	0	0	2	0	0	0	0	0	0	0	0	0	0	0	0	0	0	0	0	0	8	0	2	0	1	5	0	0			
Total	10	2	2	0	0	6	3	0	0	0	3	1	0	1	0	0	0	0	0	0	0	0	0	0	1	0	0	0	0	95	15	43	4	10	23	4	1			

TABLE 50

MAJOR INJURY AND SURVIVAL INTERVAL - AGE GROUPS (DRIVER)

AGE	BRAIN				SPINAL CORD				CHEST				ABDOMEN				EXTREMITIES				MULTIPLE INJURIES				MISCELLANEOUS				TOTAL																						
	TOTAL	DEAD ON ARRIVAL	LESS THAN 12 HOURS	12 - 24 HOURS	1 - 7 DAYS	8 DAYS OR MORE	TOTAL	DEAD ON ARRIVAL	LESS THAN 12 HOURS	12 - 24 HOURS	1 - 7 DAYS	8 DAYS OR MORE	TOTAL	DEAD ON ARRIVAL	LESS THAN 12 HOURS	12 - 24 HOURS	1 - 7 DAYS	8 DAYS OR MORE	TOTAL	DEAD ON ARRIVAL	LESS THAN 12 HOURS	12 - 24 HOURS	1 - 7 DAYS	8 DAYS OR MORE	TOTAL	DEAD ON ARRIVAL	LESS THAN 12 HOURS	12 - 24 HOURS	1 - 7 DAYS	8 DAYS OR MORE	TOTAL	DEAD ON ARRIVAL	LESS THAN 12 HOURS	12 - 24 HOURS	1 - 7 DAYS	8 DAYS OR MORE	TOTAL	DEAD ON ARRIVAL	LESS THAN 12 HOURS	12 - 24 HOURS	1 - 7 DAYS	8 DAYS OR MORE									
Under 1 Year	0	0	0	0	0	0	0	0	0	0	0	0	0	0	0	0	0	0	0	0	0	0	0	0	0	0	0	0	0	0	0	0	0	0	0	0	0	0	0	0	0	0	0	0	0	0	0	0			
1-4	0	0	0	0	0	0	0	0	0	0	0	0	0	0	0	0	0	0	0	0	0	0	0	0	0	0	0	0	0	0	0	0	0	0	0	0	0	0	0	0	0	0	0	0	0	0	0	0			
5-9	0	0	0	0	0	0	0	0	0	0	0	0	0	0	0	0	0	0	0	0	0	0	0	0	0	0	0	0	0	0	0	0	0	0	0	0	0	0	0	0	0	0	0	0	0	0	0	0			
10-14	0	0	0	0	0	0	0	0	0	0	0	0	0	0	0	0	0	0	0	0	0	0	0	0	0	0	0	0	0	0	0	0	0	0	0	0	0	0	0	0	0	0	0	0	0	0	0	0			
15-19	0	0	0	0	0	0	0	0	0	0	0	0	0	0	0	0	0	0	0	0	0	0	0	0	0	0	0	0	0	0	1	0	1	0	0	0	0	0	0	0	0	0	1	0	1	0	0	0			
20-24	0	0	0	0	0	0	0	0	0	0	0	0	0	0	0	0	0	0	0	0	0	0	0	0	0	0	0	0	0	0	7	1	4	0	1	1	0	0	0	0	0	0	7	1	4	0	1	1			
25-29	1	0	0	1	0	0	0	0	0	0	0	0	0	0	0	0	0	0	0	0	0	0	0	0	0	0	0	0	0	0	9	5	1	0	2	1	0	0	0	0	0	0	10	5	1	1	2	1			
30-34	1	0	0	0	0	1	0	0	0	0	0	0	0	0	0	0	0	0	0	0	0	0	0	0	0	0	0	0	0	0	1	1	0	0	0	0	0	0	0	0	0	0	2	1	0	0	0	1			
35-39	1	1	0	0	0	0	0	0	0	0	0	0	0	0	0	0	0	0	0	0	0	0	0	0	0	0	0	0	0	0	2	1	1	0	0	0	1	0	0	0	0	1	4	2	1	0	0	1			
40-44	0	0	0	0	0	0	0	0	0	0	0	0	0	0	0	0	0	0	0	0	0	0	0	0	0	0	0	0	0	0	4	0	0	1	1	2	0	0	0	0	0	0	4	0	0	1	1	2			
45-49	0	0	0	0	0	0	0	0	0	0	0	0	0	0	0	0	0	0	0	0	0	0	0	0	0	0	0	0	0	0	6	0	5	0	0	1	1	1	0	0	0	0	7	1	5	0	0	1			
50-54	2	1	0	0	0	1	0	0	0	0	0	1	0	1	0	0	0	0	0	0	0	0	0	0	0	0	0	0	0	3	0	2	0	0	1	2	0	1	0	0	1	8	1	4	0	0	3				
55-59	0	0	0	0	0	0	1	0	0	0	0	1	0	0	0	0	0	0	0	0	0	0	0	0	0	0	0	0	0	5	0	4	0	0	1	0	0	0	0	0	0	6	0	4	0	0	2				
60-64	0	0	0	0	0	0	0	0	0	0	0	0	0	0	0	0	0	0	0	0	0	0	0	0	0	0	0	0	0	6	0	2	1	0	3	0	0	0	0	0	0	6	0	2	1	0	3				
65-69	1	0	0	0	0	1	0	0	0	0	0	0	0	0	0	0	0	0	0	0	0	0	0	0	0	0	0	0	0	4	1	3	0	0	0	0	0	0	0	0	0	5	1	3	0	0	1				
70-74	1	0	0	0	0	1	0	0	0	0	0	0	0	0	0	0	0	0	0	0	0	0	0	0	0	0	0	0	0	3	0	1	0	0	2	0	0	0	0	0	0	4	0	1	0	0	3				
75-79	0	0	0	0	0	0	0	0	0	0	0	0	0	0	0	0	0	0	0	0	0	0	0	0	0	0	0	0	0	1	0	0	0	0	1	0	0	0	0	0	0	1	0	0	0	0	1				
80 and Over	1	0	0	0	0	1	2	0	0	0	0	2	0	0	0	0	0	0	0	0	0	0	0	0	0	0	0	0	0	5	0	1	0	1	3	0	0	0	0	0	0	8	0	1	0	1	6				
Total	8	2	0	1	0	5	3	0	0	0	3	1	0	1	0	0	0	0	0	0	0	0	0	0	0	0	0	0	0	0	0	0	0	57	9	25	2	5	16	4	1	1	0	0	2	73	12	27	3	5	26

2007 VEHICULAR FATALITIES

MAJOR INJURY AND SURVIVAL INTERVAL - AGE GROUPS (PASSENGER)

TABLE 51

AGE	BRAIN				SPINAL CORD				CHEST				ABDOMEN				EXTREMITIES				MULTIPLE INJURIES				MISCELLANEOUS				TOTAL											
	TOTAL	DEAD ON ARRIVAL LESS THAN 12 HOURS	12 - 24 HOURS	1 - 7 DAYS	8 DAYS OR MORE	TOTAL	DEAD ON ARRIVAL LESS THAN 12 HOURS	12 - 24 HOURS	1 - 7 DAYS	8 DAYS OR MORE	TOTAL	DEAD ON ARRIVAL LESS THAN 12 HOURS	12 - 24 HOURS	1 - 7 DAYS	8 DAYS OR MORE	TOTAL	DEAD ON ARRIVAL LESS THAN 12 HOURS	12 - 24 HOURS	1 - 7 DAYS	8 DAYS OR MORE	TOTAL	DEAD ON ARRIVAL LESS THAN 12 HOURS	12 - 24 HOURS	1 - 7 DAYS	8 DAYS OR MORE	TOTAL	DEAD ON ARRIVAL LESS THAN 12 HOURS	12 - 24 HOURS	1 - 7 DAYS	8 DAYS OR MORE	TOTAL	DEAD ON ARRIVAL LESS THAN 12 HOURS	12 - 24 HOURS	1 - 7 DAYS	8 DAYS OR MORE					
Under 1 Year	0	0	0	0	0	0	0	0	0	0	0	0	0	0	0	0	0	0	0	0	0	0	0	0	0	0	0	0	0	0	0	0	0	0	0	0	0	0	0	0
1-4	0	0	0	0	0	0	0	0	0	0	0	0	0	0	0	0	0	0	0	0	0	0	0	0	0	1	0	1	0	0	0	0	0	0	0	1	0	1	0	0
5-9	0	0	0	0	0	0	0	0	0	0	0	0	0	0	0	0	0	0	0	0	0	0	0	0	0	1	0	1	0	0	0	0	0	0	0	1	0	1	0	0
10-14	0	0	0	0	0	0	0	0	0	0	0	0	0	0	0	0	0	0	0	0	0	0	0	0	0	0	0	0	0	0	0	0	0	0	0	0	0	0	0	0
15-19	0	0	0	0	0	0	0	0	0	0	0	0	0	0	0	0	0	0	0	0	0	0	0	0	0	2	0	2	0	0	0	0	0	0	0	2	0	2	0	0
20-24	1	0	0	0	1	0	0	0	0	0	0	0	0	0	0	0	0	0	0	0	0	0	0	0	0	5	2	2	0	1	0	0	0	0	0	6	2	2	0	1
25-29	0	0	0	0	0	0	0	0	0	0	0	0	0	0	0	0	0	0	0	0	0	0	0	0	0	2	0	1	0	1	0	0	0	0	0	2	0	1	0	1
30-34	0	0	0	0	0	0	0	0	0	0	0	0	0	0	0	0	0	0	0	0	0	0	0	0	0	0	0	0	0	0	0	0	0	0	0	0	0	0	0	0
35-39	0	0	0	0	0	0	0	0	0	0	0	0	0	0	0	0	0	0	0	0	0	0	0	0	0	2	0	1	0	1	0	0	0	0	0	2	0	1	0	1
40-44	0	0	0	0	0	0	0	0	0	0	0	0	0	0	0	0	0	0	0	0	0	0	0	0	0	1	0	1	0	0	0	0	0	0	0	1	0	1	0	0
45-49	0	0	0	0	0	0	0	0	0	0	0	0	0	0	0	0	0	0	0	0	0	0	0	0	0	0	0	0	0	0	0	0	0	0	0	0	0	0	0	0
50-54	0	0	0	0	0	0	0	0	0	0	0	0	0	0	0	0	0	0	0	0	0	0	0	0	0	1	0	0	0	1	0	0	0	0	0	1	0	0	0	1
55-59	0	0	0	0	0	0	0	0	0	0	0	0	0	0	0	0	0	0	0	0	0	0	0	0	0	0	0	0	0	0	0	0	0	0	0	0	0	0	0	0
60-64	0	0	0	0	0	0	0	0	0	0	0	0	0	0	0	0	0	0	0	0	0	0	0	0	0	4	1	1	0	2	0	0	0	0	0	4	1	1	0	2
65-69	0	0	0	0	0	0	0	0	0	0	0	0	0	0	0	0	0	0	0	0	0	0	0	0	0	0	0	0	0	0	0	0	0	0	0	0	0	0	0	0
70-74	0	0	0	0	0	0	0	0	0	0	0	0	0	0	0	0	0	0	0	0	0	0	0	0	0	0	0	0	0	0	0	0	0	0	0	0	0	0	0	0
75-79	0	0	0	0	0	0	0	0	0	0	0	0	0	0	0	0	0	0	0	0	0	0	0	0	0	0	0	0	0	0	0	0	0	0	0	0	0	0	0	0
80 and Over	0	0	0	0	0	0	0	0	0	0	0	0	0	0	0	0	0	0	0	0	0	0	0	0	0	1	0	1	0	0	0	0	0	0	0	1	0	1	0	0
Total	1	0	0	0	1	0	0	0	0	0	0	0	0	0	0	0	0	0	0	0	0	0	0	0	0	20	3	11	0	3	3	0	0	0	0	21	3	11	0	3

TABLE 52

MAJOR INJURY AND SURVIVAL INTERVAL - AGE GROUPS (PEDESTRIAN)

AGE	BRAIN				SPINAL CORD				CHEST				ABDOMEN				EXTREMITIES				MULTIPLE INJURIES				MISCELLANEOUS				TOTAL											
	TOTAL	DEAD ON ARRIVAL LESS THAN 12 HOURS	12 - 24 HOURS	1 - 7 DAYS	8 DAYS OR MORE	TOTAL	DEAD ON ARRIVAL LESS THAN 12 HOURS	12 - 24 HOURS	1 - 7 DAYS	8 DAYS OR MORE	TOTAL	DEAD ON ARRIVAL LESS THAN 12 HOURS	12 - 24 HOURS	1 - 7 DAYS	8 DAYS OR MORE	TOTAL	DEAD ON ARRIVAL LESS THAN 12 HOURS	12 - 24 HOURS	1 - 7 DAYS	8 DAYS OR MORE	TOTAL	DEAD ON ARRIVAL LESS THAN 12 HOURS	12 - 24 HOURS	1 - 7 DAYS	8 DAYS OR MORE	TOTAL	DEAD ON ARRIVAL LESS THAN 12 HOURS	12 - 24 HOURS	1 - 7 DAYS	8 DAYS OR MORE	TOTAL	DEAD ON ARRIVAL LESS THAN 12 HOURS	12 - 24 HOURS	1 - 7 DAYS	8 DAYS OR MORE					
Under 1 Year	0	0	0	0	0	0	0	0	0	0	0	0	0	0	0	0	0	0	0	0	0	0	0	0	0	0	0	0	0	0	0	0	0	0	0	0	0	0	0	0
1-4	0	0	0	0	0	0	0	0	0	0	0	0	0	0	0	0	0	0	0	0	0	0	0	0	0	0	0	0	0	0	0	0	0	0	0	0	0	0	0	0
5-9	0	0	0	0	0	0	0	0	0	0	0	0	0	0	0	0	0	0	0	0	0	0	0	0	0	1	0	0	0	1	0	0	0	0	0	0	0	0	0	0
10-14	0	0	0	0	0	0	0	0	0	0	0	0	0	0	0	0	0	0	0	0	0	0	0	0	0	0	0	0	0	0	0	0	0	0	0	0	0	0	0	0
15-19	0	0	0	0	0	0	0	0	0	0	0	0	0	0	0	0	0	0	0	0	0	0	0	0	0	1	0	1	0	0	0	0	0	0	0	1	0	1	0	0
20-24	0	0	0	0	0	0	0	0	0	0	0	0	0	0	0	0	0	0	0	0	0	0	0	0	0	2	1	0	0	0	1	0	0	0	1	0	0	0	0	1
25-29	0	0	0	0	0	0	0	0	0	0	0	0	0	0	0	0	0	0	0	0	0	0	0	0	0	1	0	1	0	0	0	0	0	0	0	1	0	1	0	0
30-34	0	0	0	0	0	0	0	0	0	0	0	0	0	0	0	0	0	0	0	0	0	0	0	0	0	0	0	0	0	0	0	0	0	0	0	0	0	0	0	0
35-39	0	0	0	0	0	0	0	0	0	0	0	0	0	0	0	0	0	0	0	0	1	0	0	0	0	1	0	0	0	0	0	0	0	0	0	1	0	0	0	1
40-44	0	0	0	0	0	0	0	0	0	0	0	0	0	0	0	0	0	0	0	0	0	0	0	0	0	0	0	0	0	0	0	0	0	0	0	0	0	0	0	0
45-49	0	0	0	0	0	0	0	0	0	0	0	0	0	0	0	0	0	0	0	0	0	0	0	0	0	2	1	0	0	0	1	0	0	0	1	0	0	0	0	2
50-54	0	0	0	0	0	0	0	0	0	0	0	0	0	0	0	0	0	0	0	0	0	0	0	0	0	1	0	1	0	0	0	0	0	0	0	1	0	1	0	0
55-59	0	0	0	0	0	0	0	0	0	0	0	0	0	0	0	0	0	0	0	0	0	0	0	0	0	1	0	1	0	0	0	0	0	0	0	1	0	1	0	0
60-64	0	0	0	0	0	0	0	0	0	0	0	0	0	0	0	0	0	0	0	0	0	0	0	0	0	0	0	0	0	0	0	0	0	0	0	0	0	0	0	0
65-69	0	0	0	0	0	0	0	0	0	0	0	0	0	0	0	0	0	0	0	0	0	0	0	0	0	2	0	1	1	0	0	0	0	0	0	2	0	1	1	0
70-74	0	0	0	0	0	0	0	0	0	0	0	0	0	0	0	0	0	0	0	0	0	0	0	0	0	0	0	0	0	0	0	0	0	0	0	0	0	0	0	0
75-79	0	0	0	0	0	0	0	0	0	0	0	0	0	0	0	0	0	0	0	0	0	0	0	0	0	1	0	0	0	1	0	0	0	0	0	1	0	0	0	1
80 and Over	0	0	0	0	0	0	0	0	0	0	0	0	0	0	0	0	0	0	0	0	0	0	0	0	0	2	0	0	0	0	2	0	0	0	0	2	0	0	0	2
Total	0	0	0	0	0	0	0	0	0	0	0	0	0	0	0	0	0	0	0	0	1	0	0	0	1	14	2	5	1	2	4	0	0	0	0	15	2	5	1	2

TABLE 54 GEOGRAPHICAL LOCATION - TYPE OF ACCIDENT - CLASSIFICATION OF VICTIMS

CITIES	AUTO					MOTORCYCLE					TRUCK					BICYCLE		GRAND TOTAL								
	AUTO		FIXED OBJECT		NON-COLLISION		PEDESTRIAN		TRUCK		AUTO		FIXED OBJECT		NON-COLLISION		PEDESTRIAN		TRUCK		TRUCK		TRAIN			
	M	F	M	F	M	F	M	F	M	F	M	F	M	F	M	F	M		F	M	F	M	F	M	F	M
Cleveland																										
Cyclist	0	0	0	0	0	0	0	0	0	0	0	0	0	0	0	0	0	0	0	0	0	0	0	0	0	0
Driver	3	2	5	0	0	0	0	0	2	1	0	0	0	0	0	0	0	0	0	0	0	0	0	0	0	0
Motorcyclist	0	0	0	0	0	0	0	0	0	0	3	0	3	0	1	0	0	0	0	0	0	0	0	0	0	0
Passenger	1	0	3	0	0	0	0	0	0	1	0	0	0	0	0	0	0	0	0	0	0	0	0	0	0	0
Pedestrian	0	0	0	0	0	0	1	1	0	0	0	0	0	0	0	0	0	0	0	0	0	1	0	0	0	0
Bay Village																										
Cyclist	0	0	0	0	0	0	0	0	0	0	1	0	0	0	0	0	0	0	0	0	0	0	0	0	0	0
Bedford																										
Driver	0	0	1	0	0	0	0	0	0	0	0	0	0	0	0	0	0	0	0	0	0	0	0	0	0	0
Brecksville																										
Driver	0	0	0	0	0	0	0	0	1	0	0	0	0	0	0	0	0	0	0	0	0	0	0	0	0	0
Passenger	0	0	0	0	0	0	0	0	0	1	0	0	0	0	0	0	0	0	0	0	0	0	0	0	0	0
Brook Park																										
Driver	0	0	0	0	0	0	0	0	1	0	0	0	0	0	0	0	0	0	0	0	0	0	0	0	0	0
Brooklyn																										
Driver	0	0	1	0	0	0	0	0	0	0	0	0	0	0	0	0	0	0	0	0	0	0	0	0	0	0
Cleveland Heights																										
Driver	0	1	0	0	0	0	0	0	0	0	0	0	0	0	0	0	0	0	0	0	0	0	0	0	0	0
East Cleveland																										
Driver	1	0	0	0	0	0	0	0	0	0	0	0	0	0	0	0	0	0	0	0	0	0	0	0	0	0
Euclid																										
Cyclist	0	0	0	0	0	0	0	0	0	0	0	0	0	0	0	0	0	0	0	0	0	0	0	0	1	0
Driver	0	0	1	0	0	0	0	0	0	0	0	0	0	0	0	0	0	0	0	0	0	0	0	0	0	0
Motorcyclist	0	0	0	0	0	0	0	0	0	1	0	0	0	0	0	0	0	0	0	0	0	0	0	0	0	0
Pedestrian	0	0	0	0	0	0	1	0	0	0	0	0	0	0	0	0	0	0	0	0	0	0	0	0	0	0
Fairview Park																										
Driver	0	0	0	1	0	0	0	0	0	0	0	0	0	0	0	0	0	0	0	0	0	0	0	0	0	0
Garfield Heights																										
Cyclist	0	0	0	0	0	0	0	0	0	0	0	0	0	0	0	0	0	0	0	0	0	0	0	0	1	0
Independence																										
Driver	0	0	0	0	0	0	0	0	1	0	0	0	0	0	0	0	0	0	0	0	0	0	0	0	0	0
Lakewood																										
Driver	0	0	0	0	0	0	0	0	1	0	0	0	0	0	0	0	0	0	0	0	0	0	0	0	0	0

2007 VEHICULAR FATALITIES

GEOGRAPHICAL LOCATION - TYPE OF ACCIDENT - CLASSIFICATION OF VICTIMS

TABLE 54 (continued)

CITIES	AUTO					MOTORCYCLE					TRUCK					BICYCLE		GRAND TOTAL																		
	AUTO		FIXED OBJECT		NON-COLLISION		PEDESTRIAN		TRUCK		AUTO		FIXED OBJECT		NON-COLLISION		PEDESTRIAN		TRUCK		TRUCK		TRAIN													
	M	F	M	F	M	F	M	F	M	F	M	F	M	F	M	F	M		F	M	F	M	F	M	F	M	F									
Lyndhurst																																				
Driver	0	1	0	1	0	0	0	0	0	0	0	0	0	0	0	0	0	0	0	0	0	0	0	0	0	0	0	2								
Mayfield Heights																																				
Driver	0	0	0	1	0	0	0	0	0	0	1	0	0	0	0	0	0	0	0	0	0	0	0	0	0	0	0	2								
Middleburg Heights																																				
Driver	0	0	0	1	0	0	0	0	0	0	0	0	0	0	0	0	0	0	0	0	0	0	0	0	0	0	0	1								
Passenger	0	1	0	0	0	0	0	0	0	0	0	0	0	0	0	0	0	0	0	0	0	0	0	0	0	0	0	1								
Pedestrian	0	0	0	0	0	0	1	0	0	0	0	0	0	0	0	0	0	0	1	0	0	0	0	0	0	0	0	2								
North Olmsted																																				
Pedestrian	0	0	0	0	0	0	1	0	0	0	0	0	0	0	0	0	0	0	1	0	0	0	0	0	0	0	0	2								
North Royalton																																				
Passenger	1	0	0	0	0	0	0	0	0	0	0	0	0	0	0	0	0	0	0	0	0	0	0	0	0	0	0	1								
Pedestrian	0	0	0	0	0	0	0	0	0	0	0	0	0	0	0	0	0	0	0	1	0	0	0	0	0	0	0	1								
Olmsted Falls																																				
Motorcyclist	0	0	0	0	0	0	0	0	0	0	0	0	0	0	1	0	0	0	0	0	0	0	0	0	0	0	0	0	1							
Parma																																				
Driver	0	0	1	0	0	0	0	0	0	0	0	0	0	0	0	0	1	0	0	0	0	0	0	0	0	0	0	2								
Parma Heights																																				
Passenger	0	0	0	1	0	0	0	0	0	0	0	0	0	0	0	0	0	0	0	0	0	0	0	0	0	0	0	1								
Pedestrian	0	0	0	0	0	0	0	0	0	0	0	0	0	0	0	0	0	0	1	0	0	0	0	0	0	0	0	1								
Seven Hills																																				
Motorcyclist	0	0	0	0	0	0	0	0	0	0	0	0	0	0	1	0	0	0	0	0	0	0	0	0	0	0	0	0	1							
South Euclid																																				
Driver	0	0	0	1	0	0	0	0	0	0	0	0	0	0	0	0	0	0	0	0	0	0	0	0	0	0	0	0	1							
Strongsville																																				
Driver	0	0	0	1	0	0	0	0	0	0	0	0	0	0	0	0	0	0	0	0	0	0	0	0	0	0	0	0	1							
Warrensville Heights																																				
Motorcyclist	0	0	0	0	0	0	0	0	0	0	0	0	1	0	0	0	0	0	0	0	0	0	0	0	0	0	0	0	1							
Westlake																																				
Passenger	0	0	0	0	0	0	0	0	0	1	0	0	0	0	0	0	0	0	0	0	0	0	0	0	0	0	0	0	1							
Total	6	5	12	7	0	0	4	1	6	6	4	0	3	0	2	0	0	0	0	4	0	1	0	3	2	0	0	3	2	2	0	1	1	1	0	76

TABLE 55 GEOGRAPHICAL LOCATION - TYPE OF ACCIDENT - CLASSIFICATION OF VICTIMS

VILLAGES AND TOWNSHIPS	AUTO										TRUCK								GRAND TOTAL	
	AUTO		FIXED OBJECT		NON-COLLISION		PEDESTRIAN		TRUCK		FIXED OBJECT		NON-COLLISION		PEDESTRIAN		TRUCK			
	M	F	M	F	M	F	M	F	M	F	M	F	M	F	M	F	M	F		
<i>Villages:</i>																				
Cuyahoga Heights																				
Pedestrian																				1
Highland Hills																				
Passenger																				1
<i>Townships:</i>																				
Olmsted Township																				
Driver																				1
Passenger																				1
Total																				4

2007 VEHICULAR FATALITIES

GEOGRAPHICAL LOCATION - TYPE OF ACCIDENT - CLASSIFICATION OF VICTIMS

TABLE 56

OUT OF COUNTY	AUTO					MOTORCYCLE					TRUCK				BIKE		ATV		GRAND TOTAL																	
	AUTO		FIXED OBJECT		NON-COLLISION		PEDESTRIAN		TRUCK		AUTO		FIXED OBJECT		NON-COLLISION		PEDESTRIAN			TRUCK		TRUCK		NON-COLLISION												
	M	F	M	F	M	F	M	F	M	F	M	F	M	F	M	F	M	F		M	F	M	F	M	F	M	F									
Cyclist	0	0	0	0	0	0	0	0	0	0	0	0	0	0	1	0	0	0	0	0	0	0	0	0	0	0	0	0	0	0	0	0	0	3		
Driver	2	0	6	0	0	0	0	0	0	4	0	0	0	0	0	0	0	0	0	0	0	0	0	0	0	0	0	0	0	0	0	0	0	0	15	
Motorcyclist	0	0	0	0	0	0	0	0	0	0	0	0	0	0	0	0	0	0	0	0	0	0	0	0	0	0	0	0	0	0	0	0	0	0	0	
Passenger	0	1	1	0	0	0	0	0	0	1	1	0	1	0	0	0	0	0	0	0	0	0	0	0	0	0	0	0	0	0	0	0	0	0	0	6
Pedestrian	0	0	0	0	0	0	1	2	1	0	0	0	0	0	0	0	0	0	0	0	0	0	0	0	0	0	0	0	0	0	0	0	0	0	0	4
Total	2	1	7	0	0	0	1	2	6	1	0	1	0	0	1	0	0	0	0	0	0	0	0	0	0	0	0	0	0	0	0	0	0	0	0	28

Note: 2 cases were motor vehicle accidents, causes and type unknown. 1 case was a collision with an animal.

TABLE 57
HOURLY - DAILY - ALCOHOL INCIDENCE (ALL CASES*)

HOURS OF THE DAY	SUNDAY			MONDAY			TUESDAY			WEDNESDAY			THURSDAY			FRIDAY			SATURDAY			TOTALS			GRAND TOTAL													
	TOTAL	TESTED	POSITIVE	TOTAL	TESTED	POSITIVE	TOTAL	TESTED	POSITIVE	TOTAL	TESTED	POSITIVE	TOTAL	TESTED	POSITIVE	TOTAL	TESTED	POSITIVE	TOTAL	TESTED	POSITIVE	TOTAL	TESTED	POSITIVE														
	M	F	M	F	M	F	M	F	M	F	M	F	M	F	M	F	M	F	M	F	M	F	M	F		M	F											
12:00 A.M.	0	0	0	0	0	0	0	0	0	0	0	0	0	0	0	0	0	0	0	0	0	0	0	0	0	0	0											
1:00 A.M.	0	0	0	0	0	0	0	0	0	0	0	0	0	0	0	0	0	0	0	0	0	0	0	0	0	0	0											
2:00 A.M.	0	0	0	0	0	0	0	0	0	0	0	0	0	0	0	0	0	0	0	0	0	0	0	0	0	0	0											
3:00 A.M.	0	0	0	0	0	0	0	0	0	0	0	0	0	0	0	0	0	0	0	0	0	0	0	0	0	0	0											
4:00 A.M.	0	0	0	0	0	0	0	0	0	0	0	0	0	0	0	0	0	0	0	0	0	1	0	1	0	1	0	1										
5:00 A.M.	0	0	0	0	0	0	0	0	0	0	0	0	0	1	0	1	0	1	0	0	0	0	0	0	0	2	0	2										
6:00 A.M.	0	0	0	0	0	0	0	0	0	0	0	0	1	0	1	0	1	0	0	0	0	0	0	0	2	0	2											
7:00 A.M.	0	0	0	0	0	0	0	0	0	0	0	0	0	0	0	0	0	0	0	0	0	0	0	0	0	0	0											
8:00 A.M.	0	0	0	0	0	0	0	0	0	0	0	0	0	0	0	0	0	0	0	0	0	0	0	0	0	0	0											
9:00 A.M.	0	0	0	0	0	0	1	0	1	0	1	0	0	0	0	0	0	0	0	0	0	0	0	0	1	0	1											
10:00 A.M.	0	0	0	0	0	0	0	0	0	0	0	0	1	1	1	0	0	1	0	0	0	0	0	0	1	1	1											
11:00 A.M.	0	0	0	0	0	0	0	0	0	0	0	0	0	0	0	0	0	0	0	0	0	0	0	0	0	0	0											
Total A.M.	0	0	0	0	0	0	1	0	1	0	1	0	0	0	0	0	0	3	1	3	0	2	1	1	0	1	0	1										
12:00 P.M.	0	0	0	0	0	0	0	0	0	0	0	0	0	0	0	0	0	0	0	0	0	0	0	0	0	0	0	0										
1:00 P.M.	0	0	0	0	0	0	0	0	0	0	0	0	0	0	0	0	0	1	0	1	0	0	0	0	0	0	0	0										
2:00 P.M.	0	0	0	0	0	0	0	0	0	0	0	0	0	0	0	0	0	0	0	0	0	0	0	0	0	0	0	0										
3:00 P.M.	0	0	0	0	0	0	0	0	0	0	0	0	0	0	0	0	0	0	0	0	0	0	0	0	0	0	0	0										
4:00 P.M.	0	0	0	0	0	0	0	0	0	0	0	0	0	0	0	0	0	0	0	0	0	0	0	0	0	0	0	0										
5:00 P.M.	0	0	0	0	0	0	0	1	0	1	0	0	0	1	0	1	0	0	0	0	0	0	0	0	1	1	1											
6:00 P.M.	0	0	0	0	0	0	0	0	0	0	0	0	0	0	0	0	0	0	0	0	0	0	0	0	0	0	0	0										
7:00 P.M.	0	0	0	0	0	0	0	0	0	0	0	0	0	0	0	0	0	0	0	0	0	0	0	0	0	0	0	0										
8:00 P.M.	0	0	0	0	0	0	1	0	1	0	0	0	1	0	1	0	0	0	0	0	0	0	0	0	2	0	2											
9:00 P.M.	0	0	0	0	0	0	0	0	0	0	1	0	1	0	0	0	0	1	0	0	0	0	0	0	1	1	1											
10:00 P.M.	0	0	0	0	0	0	0	0	0	0	0	0	1	0	1	0	1	0	0	0	0	0	0	0	1	0	1											
11:00 P.M.	0	0	0	0	0	0	0	0	0	0	2	0	2	0	1	0	0	0	0	0	0	0	0	2	0	2												
Total P.M.	0	0	0	0	0	0	1	1	1	1	0	0	4	0	4	0	1	0	2	1	2	0	1	1	1	0	1	0										
Grand Total	0	0	0	0	0	0	2	1	2	1	1	0	4	0	4	0	1	0	5	2	5	0	3	2	2	0	2	0	1	0	1	14	4	14	4	7	3	18

*"Dead on Arrival" cases only.

2007 VEHICULAR FATALITIES

HOURLY - DAILY - ALCOHOL INCIDENCE (BICYCLIST*)

TABLE 58

HOURS OF THE DAY	SUNDAY			MONDAY			TUESDAY			WEDNESDAY			THURSDAY			FRIDAY			SATURDAY			TOTALS			GRAND TOTAL		
	TOTAL	TESTED	POSITIVE	TOTAL	TESTED	POSITIVE	TOTAL	TESTED	POSITIVE	TOTAL	TESTED	POSITIVE	TOTAL	TESTED	POSITIVE	TOTAL	TESTED	POSITIVE	TOTAL	TESTED	POSITIVE	TOTAL	TESTED	POSITIVE			
	M	F	M	F	M	F	M	F	M	F	M	F	M	F	M	F	M	F	M	F	M	F	M	F		M	F
12:00 A.M.	0	0	0	0	0	0	0	0	0	0	0	0	0	0	0	0	0	0	0	0	0	0	0	0	0	0	0
1:00 A.M.	0	0	0	0	0	0	0	0	0	0	0	0	0	0	0	0	0	0	0	0	0	0	0	0	0	0	0
2:00 A.M.	0	0	0	0	0	0	0	0	0	0	0	0	0	0	0	0	0	0	0	0	0	0	0	0	0	0	0
3:00 A.M.	0	0	0	0	0	0	0	0	0	0	0	0	0	0	0	0	0	0	0	0	0	0	0	0	0	0	0
4:00 A.M.	0	0	0	0	0	0	0	0	0	0	0	0	0	0	0	0	0	0	0	0	0	0	0	0	0	0	0
5:00 A.M.	0	0	0	0	0	0	0	0	0	0	0	0	0	0	0	0	0	0	0	0	0	0	0	0	0	0	0
6:00 A.M.	0	0	0	0	0	0	0	0	0	0	0	0	0	0	0	0	0	0	0	0	0	0	0	0	0	0	0
7:00 A.M.	0	0	0	0	0	0	0	0	0	0	0	0	0	0	0	0	0	0	0	0	0	0	0	0	0	0	0
8:00 A.M.	0	0	0	0	0	0	0	0	0	0	0	0	0	0	0	0	0	0	0	0	0	0	0	0	0	0	0
9:00 A.M.	0	0	0	0	0	0	0	0	0	0	0	0	0	0	0	0	0	0	0	0	0	0	0	0	0	0	0
10:00 A.M.	0	0	0	0	0	0	0	0	0	0	0	0	0	0	0	0	0	0	0	0	0	0	0	0	0	0	0
11:00 A.M.	0	0	0	0	0	0	0	0	0	0	0	0	0	0	0	0	0	0	0	0	0	0	0	0	0	0	0
Total A.M.	0	0	0	0	0	0	0	0	0	0	0	0	0	0	0	0	0	0	0	0	0	0	0	0	0	0	0
12:00 P.M.	0	0	0	0	0	0	0	0	0	0	0	0	0	0	0	0	0	0	0	0	0	0	0	0	0	0	0
1:00 P.M.	0	0	0	0	0	0	0	0	0	0	0	0	0	0	0	0	0	0	0	0	0	0	0	0	0	0	0
2:00 P.M.	0	0	0	0	0	0	0	0	0	0	0	0	0	0	0	0	0	0	0	0	0	0	0	0	0	0	0
3:00 P.M.	0	0	0	0	0	0	0	0	0	0	0	0	0	0	0	0	0	0	0	0	0	0	0	0	0	0	0
4:00 P.M.	0	0	0	0	0	0	0	0	0	0	0	0	0	0	0	0	0	0	0	0	0	0	0	0	0	0	0
5:00 P.M.	0	0	0	0	0	0	0	0	0	0	0	0	0	0	0	0	0	0	0	0	0	0	0	0	0	0	0
6:00 P.M.	0	0	0	0	0	0	0	0	0	0	0	0	0	0	0	0	0	0	0	0	0	0	0	0	0	0	0
7:00 P.M.	0	0	0	0	0	0	0	0	0	0	0	0	0	0	0	0	0	0	0	0	0	0	0	0	0	0	0
8:00 P.M.	0	0	0	0	0	0	0	0	0	0	0	0	0	0	0	0	0	0	0	0	0	0	0	0	0	0	0
9:00 P.M.	0	0	0	0	0	0	0	0	0	0	0	0	0	0	0	0	0	0	0	0	0	0	0	0	0	0	0
10:00 P.M.	0	0	0	0	0	0	0	0	0	0	0	0	0	0	0	0	0	0	0	0	0	0	0	0	0	0	0
11:00 P.M.	0	0	0	0	0	0	1	0	1	0	1	0	0	0	0	0	0	0	0	0	0	0	0	0	0	1	0
Total P.M.	0	0	0	0	0	0	1	0	1	0	1	0	0	0	0	0	0	0	0	0	0	0	0	0	0	1	0
Grand Total	0	0	0	0	0	0	1	0	1	0	1	0	0	0	0	0	0	0	0	0	0	0	0	0	0	1	0

*"Dead on Arrival" cases only.

TABLE 59
HOURLY - DAILY - ALCOHOL INCIDENCE (DRIVER*)

HOURS OF THE DAY	SUNDAY			MONDAY			TUESDAY			WEDNESDAY			THURSDAY			FRIDAY			SATURDAY			TOTALS			GRAND TOTAL		
	TOTAL	TESTED	POSITIVE	TOTAL	TESTED	POSITIVE	TOTAL	TESTED	POSITIVE	TOTAL	TESTED	POSITIVE	TOTAL	TESTED	POSITIVE	TOTAL	TESTED	POSITIVE	TOTAL	TESTED	POSITIVE	TOTAL	TESTED	POSITIVE			
	M	F	M	F	M	F	M	F	M	F	M	F	M	F	M	F	M	F	M	F	M	F	M	F		M	F
12:00 A.M.	0	0	0	0	0	0	0	0	0	0	0	0	0	0	0	0	0	0	0	0	0	0	0	0	0	0	0
1:00 A.M.	0	0	0	0	0	0	0	0	0	0	0	0	0	0	0	0	0	0	0	0	0	0	0	0	0	0	0
2:00 A.M.	0	0	0	0	0	0	0	0	0	0	0	0	0	0	0	0	0	0	0	0	0	0	0	0	0	0	0
3:00 A.M.	0	0	0	0	0	0	0	0	0	0	0	0	0	0	0	0	0	0	0	0	0	0	0	0	0	0	0
4:00 A.M.	0	0	0	0	0	0	0	0	0	0	0	0	0	0	0	0	0	0	0	0	0	0	0	0	0	1	1
5:00 A.M.	0	0	0	0	0	0	0	0	0	0	0	0	0	0	0	0	0	0	0	0	0	0	0	0	0	0	0
6:00 A.M.	0	0	0	0	0	0	0	0	0	0	0	0	1	0	1	0	1	0	0	0	0	0	0	0	0	2	0
7:00 A.M.	0	0	0	0	0	0	0	0	0	0	0	0	0	0	0	0	0	0	0	0	0	0	0	0	0	0	0
8:00 A.M.	0	0	0	0	0	0	0	0	0	0	0	0	0	0	0	0	0	0	0	0	0	0	0	0	0	0	0
9:00 A.M.	0	0	0	0	0	0	0	0	0	0	0	0	0	0	0	0	0	0	0	0	0	0	0	0	0	0	0
10:00 A.M.	0	0	0	0	0	0	0	0	0	0	0	0	0	1	0	1	0	0	0	0	0	0	0	0	0	1	0
11:00 A.M.	0	0	0	0	0	0	0	0	0	0	0	0	0	0	0	0	0	0	0	0	0	0	0	0	0	0	0
Total A.M.	0	0	0	0	0	0	0	0	0	0	0	0	1	1	1	1	1	0	0	0	0	0	0	0	1	0	1
12:00 P.M.	0	0	0	0	0	0	0	0	0	0	0	0	0	0	0	0	0	0	0	0	0	0	0	0	0	0	0
1:00 P.M.	0	0	0	0	0	0	0	0	0	0	0	0	0	0	0	0	0	0	0	0	0	0	0	0	0	0	0
2:00 P.M.	0	0	0	0	0	0	0	0	0	0	0	0	0	0	0	0	0	0	0	0	0	0	0	0	0	0	0
3:00 P.M.	0	0	0	0	0	0	0	0	0	0	0	0	0	0	0	0	0	0	0	0	0	0	0	0	0	0	0
4:00 P.M.	0	0	0	0	0	0	0	0	0	0	0	0	0	0	0	0	0	0	0	0	0	0	0	0	0	0	0
5:00 P.M.	0	0	0	0	0	0	0	0	0	0	0	0	0	0	0	0	0	0	0	0	0	0	0	0	0	0	0
6:00 P.M.	0	0	0	0	0	0	0	0	0	0	0	0	0	0	0	0	0	0	0	0	0	0	0	0	0	0	0
7:00 P.M.	0	0	0	0	0	0	0	0	0	0	0	0	0	0	0	0	0	0	0	0	0	0	0	0	0	0	0
8:00 P.M.	0	0	0	0	0	0	0	0	0	0	0	0	0	0	0	0	0	0	0	0	0	0	0	0	0	2	0
9:00 P.M.	0	0	0	0	0	0	0	0	0	0	0	0	0	1	0	1	0	0	0	0	0	0	0	0	0	1	0
10:00 P.M.	0	0	0	0	0	0	0	0	0	0	0	0	0	0	0	0	0	0	0	0	0	0	0	0	0	0	0
11:00 P.M.	0	0	0	0	0	0	0	0	0	0	0	0	0	0	0	0	0	0	0	0	0	0	0	0	0	0	0
Total P.M.	0	0	0	0	0	0	0	0	0	0	0	0	1	0	1	0	0	0	0	0	0	0	0	0	0	2	1
Grand Total	0	0	0	0	0	0	0	0	0	0	0	0	1	2	1	2	1	0	0	0	0	0	0	0	1	0	1

*"Dead on Arrival" cases only.

2007 VEHICULAR FATALITIES

HOURLY - DAILY - ALCOHOL INCIDENCE (DRIVER-MOTORCYCLIST*)

TABLE 59A

HOURS OF THE DAY	SUNDAY			MONDAY			TUESDAY			WEDNESDAY			THURSDAY			FRIDAY			SATURDAY			TOTALS			GRAND TOTAL								
	TOTAL		TESTED	TOTAL		TESTED	POSITIVE	TOTAL		TESTED	POSITIVE	TOTAL		TESTED	POSITIVE	TOTAL		TESTED	POSITIVE	TOTAL		TESTED	POSITIVE										
	M	F	M	F	M	F	M	F	M	F	M	F	M	F	M	F	M	F	M	F	M	F	M	F									
12:00 A.M.	0	0	0	0	0	0	0	0	0	0	0	0	0	0	0	0	0	0	0	0	0	0	0	0	0								
1:00 A.M.	0	0	0	0	0	0	0	0	0	0	0	0	0	0	0	0	0	0	0	0	0	0	0	0	0								
2:00 A.M.	0	0	0	0	0	0	0	0	0	0	0	0	0	0	0	0	0	0	0	0	0	0	0	0	0								
3:00 A.M.	0	0	0	0	0	0	0	0	0	0	0	0	0	0	0	0	0	0	0	0	0	0	0	0	0								
4:00 A.M.	0	0	0	0	0	0	0	0	0	0	0	0	0	0	0	0	0	0	0	0	0	0	0	0	0								
5:00 A.M.	0	0	0	0	0	0	0	0	0	0	0	0	1	0	1	0	1	0	0	0	0	0	0	1	0	1							
6:00 A.M.	0	0	0	0	0	0	0	0	0	0	0	0	0	0	0	0	0	0	0	0	0	0	0	0	0								
7:00 A.M.	0	0	0	0	0	0	0	0	0	0	0	0	0	0	0	0	0	0	0	0	0	0	0	0	0								
8:00 A.M.	0	0	0	0	0	0	0	0	0	0	0	0	0	0	0	0	0	0	0	0	0	0	0	0	0								
9:00 A.M.	0	0	0	0	0	0	0	0	0	0	0	0	0	0	0	0	0	0	0	0	0	0	0	0	0								
10:00 A.M.	0	0	0	0	0	0	0	0	0	0	0	0	0	0	0	0	0	0	0	0	0	0	0	0	0								
11:00 A.M.	0	0	0	0	0	0	0	0	0	0	0	0	0	0	0	0	0	0	0	0	0	0	0	0	0								
Total A.M.	0	0	0	0	0	0	0	0	0	0	0	0	1	0	1	0	1	0	0	0	0	0	0	1	0	1							
12:00 P.M.	0	0	0	0	0	0	0	0	0	0	0	0	0	0	0	0	0	0	0	0	0	0	0	0	0	0							
1:00 P.M.	0	0	0	0	0	0	0	0	0	0	0	0	0	0	0	0	1	0	1	0	0	0	0	0	1	0	1						
2:00 P.M.	0	0	0	0	0	0	0	0	0	0	0	0	0	0	0	0	0	0	0	0	0	0	0	0	0	0	0						
3:00 P.M.	0	0	0	0	0	0	0	0	0	0	0	0	0	0	0	0	0	0	0	0	0	0	0	0	0	0	0						
4:00 P.M.	0	0	0	0	0	0	0	0	0	0	0	0	0	0	0	0	0	0	0	0	0	0	0	0	0	0	0						
5:00 P.M.	0	0	0	0	0	0	0	0	0	0	0	0	1	0	1	0	0	0	0	0	0	0	0	1	0	1	0	0	1				
6:00 P.M.	0	0	0	0	0	0	0	0	0	0	0	0	0	0	0	0	0	0	0	0	0	0	0	0	0	0	0	0	0				
7:00 P.M.	0	0	0	0	0	0	0	0	0	0	0	0	0	0	0	0	0	0	0	0	0	0	0	0	0	0	0	0	0				
8:00 P.M.	0	0	0	0	0	0	0	0	0	0	0	0	0	0	0	0	0	0	0	0	0	0	0	0	0	0	0	0	0				
9:00 P.M.	0	0	0	0	0	0	0	0	0	0	0	0	1	0	1	0	0	0	0	0	0	0	0	0	0	0	1	0	1	0	0	1	
10:00 P.M.	0	0	0	0	0	0	0	0	0	0	0	0	0	0	0	0	1	0	1	0	1	0	1	0	0	1	0	1	0	1	0	0	
11:00 P.M.	0	0	0	0	0	0	0	0	0	0	0	0	0	0	0	0	0	0	0	0	0	0	0	0	0	0	0	0	0	0	0	1	
Total P.M.	0	0	0	0	0	0	0	0	0	0	0	0	1	0	1	0	0	0	0	0	0	0	0	0	0	0	4	0	4	0	1	0	4
Grand Total	0	0	0	0	0	0	0	0	0	0	0	0	1	0	1	0	0	0	0	0	0	0	0	0	0	0	5	0	5	0	2	0	5

*"Dead on Arrival" cases only.

TABLE 60

HOURLY - DAILY - ALCOHOL INCIDENCE (PASSENGER)

HOURS OF THE DAY	SUNDAY			MONDAY			TUESDAY			WEDNESDAY			THURSDAY			FRIDAY			SATURDAY			TOTALS			GRAND TOTAL								
	TOTAL	TESTED	POSITIVE	TOTAL	TESTED	POSITIVE	TOTAL	TESTED	POSITIVE	TOTAL	TESTED	POSITIVE	TOTAL	TESTED	POSITIVE	TOTAL	TESTED	POSITIVE	TOTAL	TESTED	POSITIVE	TOTAL	TESTED	POSITIVE									
	M	F	M	F	M	F	M	F	M	F	M	F	M	F	M	F	M	F	M	F	M	F	M	F		M	F						
	M	F	M	F	M	F	M	F	M	F	M	F	M	F	M	F	M	F	M	F	M	F	M	F		M	F						
12:00 A.M.	0	0	0	0	0	0	0	0	0	0	0	0	0	0	0	0	0	0	0	0	0	0	0	0	0	0	0						
1:00 A.M.	0	0	0	0	0	0	0	0	0	0	0	0	0	0	0	0	0	0	0	0	0	0	0	0	0	0	0						
2:00 A.M.	0	0	0	0	0	0	0	0	0	0	0	0	0	0	0	0	0	0	0	0	0	0	0	0	0	0	0						
3:00 A.M.	0	0	0	0	0	0	0	0	0	0	0	0	0	0	0	0	0	0	0	0	0	0	0	0	0	0	0						
4:00 A.M.	0	0	0	0	0	0	0	0	0	0	0	0	0	0	0	0	0	0	0	0	0	0	0	0	0	0	0						
5:00 A.M.	0	0	0	0	0	0	0	0	0	0	0	0	0	0	0	0	0	0	0	0	0	0	0	0	0	0	0						
6:00 A.M.	0	0	0	0	0	0	0	0	0	0	0	0	0	0	0	0	0	0	0	0	0	0	0	0	0	0	0						
7:00 A.M.	0	0	0	0	0	0	0	0	0	0	0	0	0	0	0	0	0	0	0	0	0	0	0	0	0	0	0						
8:00 A.M.	0	0	0	0	0	0	0	0	0	0	0	0	0	0	0	0	0	0	0	0	0	0	0	0	0	0	0						
9:00 A.M.	0	0	0	0	0	0	1	0	1	0	1	0	0	0	0	0	0	0	0	0	0	0	0	0	0	1	0	1	0	1	0		
10:00 A.M.	0	0	0	0	0	0	0	0	0	0	0	0	0	1	0	1	0	0	0	0	0	0	0	0	0	0	1	0	1	0	0	0	
11:00 A.M.	0	0	0	0	0	0	0	0	0	0	0	0	0	0	0	0	0	0	0	0	0	0	0	0	0	0	0	0	0	0	0	0	
Total A.M.	0	0	0	0	0	0	1	0	1	0	1	0	0	0	0	0	0	0	0	0	0	0	0	0	0	2	0	2	0	1	0	2	
12:00 P.M.	0	0	0	0	0	0	0	0	0	0	0	0	0	0	0	0	0	0	0	0	0	0	0	0	0	0	0	0	0	0	0	0	
1:00 P.M.	0	0	0	0	0	0	0	0	0	0	0	0	0	0	0	0	0	0	0	0	0	0	0	0	0	0	0	0	0	0	0	0	
2:00 P.M.	0	0	0	0	0	0	0	0	0	0	0	0	0	0	0	0	0	0	0	0	0	0	0	0	0	0	0	0	0	0	0	0	
3:00 P.M.	0	0	0	0	0	0	0	0	0	0	0	0	0	0	0	0	0	0	0	0	0	0	0	0	0	0	0	0	0	0	0	0	
4:00 P.M.	0	0	0	0	0	0	0	0	0	0	0	0	0	0	0	0	0	0	0	0	0	0	0	0	0	0	0	0	0	0	0	0	
5:00 P.M.	0	0	0	0	0	0	0	1	0	1	0	0	0	0	0	0	0	0	0	0	0	0	0	0	0	0	0	0	1	0	1	0	0
6:00 P.M.	0	0	0	0	0	0	0	0	0	0	0	0	0	0	0	0	0	0	0	0	0	0	0	0	0	0	0	0	0	0	0	0	
7:00 P.M.	0	0	0	0	0	0	0	0	0	0	0	0	0	0	0	0	0	0	0	0	0	0	0	0	0	0	0	0	0	0	0	0	
8:00 P.M.	0	0	0	0	0	0	0	0	0	0	0	0	0	0	0	0	0	0	0	0	0	0	0	0	0	0	0	0	0	0	0	0	
9:00 P.M.	0	0	0	0	0	0	0	0	0	0	0	0	0	0	0	0	0	0	0	0	0	0	0	0	0	0	0	0	0	0	0	0	
10:00 P.M.	0	0	0	0	0	0	0	0	0	0	0	0	0	0	0	0	0	0	0	0	0	0	0	0	0	0	0	0	0	0	0	0	
11:00 P.M.	0	0	0	0	0	0	0	0	0	0	0	0	0	0	0	0	0	0	0	0	0	0	0	0	0	0	0	0	0	0	0	0	
Total P.M.	0	0	0	0	0	0	0	1	0	1	0	0	0	0	0	0	0	0	0	0	0	0	0	0	0	0	0	1	0	1	0	0	1
Grand Total	0	0	0	0	0	0	1	1	1	1	1	0	0	0	0	0	0	0	0	0	0	0	0	0	0	2	1	2	1	1	0	3	

*"Dead on Arrival" cases only.

2007 VEHICULAR FATALITIES

HOURLY - DAILY - ALCOHOL INCIDENCE (PEDESTRIAN)

TABLE 61

HOURS OF THE DAY	SUNDAY			MONDAY			TUESDAY			WEDNESDAY			THURSDAY			FRIDAY			SATURDAY			TOTALS			GRAND TOTAL		
	TOTAL	TESTED	POSITIVE	TOTAL	TESTED	POSITIVE	TOTAL	TESTED	POSITIVE	TOTAL	TESTED	POSITIVE	TOTAL	TESTED	POSITIVE	TOTAL	TESTED	POSITIVE	TOTAL	TESTED	POSITIVE	TOTAL	TESTED	POSITIVE			
	M	F	M	F	M	F	M	F	M	F	M	F	M	F	M	F	M	F	M	F	M	F	M	F		M	F
12:00 A.M.	0	0	0	0	0	0	0	0	0	0	0	0	0	0	0	0	0	0	0	0	0	0	0	0	0	0	0
1:00 A.M.	0	0	0	0	0	0	0	0	0	0	0	0	0	0	0	0	0	0	0	0	0	0	0	0	0	0	0
2:00 A.M.	0	0	0	0	0	0	0	0	0	0	0	0	0	0	0	0	0	0	0	0	0	0	0	0	0	0	0
3:00 A.M.	0	0	0	0	0	0	0	0	0	0	0	0	0	0	0	0	0	0	0	0	0	0	0	0	0	0	0
4:00 A.M.	0	0	0	0	0	0	0	0	0	0	0	0	0	0	0	0	0	0	0	0	0	0	0	0	0	0	0
5:00 A.M.	0	0	0	0	0	0	0	0	0	0	0	0	0	0	0	1	0	1	0	1	0	0	0	0	0	0	1
6:00 A.M.	0	0	0	0	0	0	0	0	0	0	0	0	0	0	0	0	0	0	0	0	0	0	0	0	0	0	0
7:00 A.M.	0	0	0	0	0	0	0	0	0	0	0	0	0	0	0	0	0	0	0	0	0	0	0	0	0	0	0
8:00 A.M.	0	0	0	0	0	0	0	0	0	0	0	0	0	0	0	0	0	0	0	0	0	0	0	0	0	0	0
9:00 A.M.	0	0	0	0	0	0	0	0	0	0	0	0	0	0	0	0	0	0	0	0	0	0	0	0	0	0	0
10:00 A.M.	0	0	0	0	0	0	0	0	0	0	0	0	0	0	0	0	0	0	0	0	0	0	0	0	0	0	0
11:00 A.M.	0	0	0	0	0	0	0	0	0	0	0	0	0	0	0	0	0	0	0	0	0	0	0	0	0	0	0
Total A.M.	0	0	0	0	0	0	0	0	0	0	0	0	0	0	0	1	0	1	0	1	0	0	0	0	0	0	1
12:00 P.M.	0	0	0	0	0	0	0	0	0	0	0	0	0	0	0	0	0	0	0	0	0	0	0	0	0	0	0
1:00 P.M.	0	0	0	0	0	0	0	0	0	0	0	0	0	0	0	0	0	0	0	0	0	0	0	0	0	0	0
2:00 P.M.	0	0	0	0	0	0	0	0	0	0	0	0	0	0	0	0	0	0	0	0	0	0	0	0	0	0	0
3:00 P.M.	0	0	0	0	0	0	0	0	0	0	0	0	0	0	0	0	0	0	0	0	0	0	0	0	0	0	0
4:00 P.M.	0	0	0	0	0	0	0	0	0	0	0	0	0	0	0	0	0	0	0	0	0	0	0	0	0	0	0
5:00 P.M.	0	0	0	0	0	0	0	0	0	0	0	0	0	0	0	0	0	0	0	0	0	0	0	0	0	0	0
6:00 P.M.	0	0	0	0	0	0	0	0	0	0	0	0	0	0	0	0	0	0	0	0	0	0	0	0	0	0	0
7:00 P.M.	0	0	0	0	0	0	0	0	0	0	0	0	0	0	0	0	0	0	0	0	0	0	0	0	0	0	0
8:00 P.M.	0	0	0	0	0	0	0	0	0	0	0	0	0	0	0	0	0	0	0	0	0	0	0	0	0	0	0
9:00 P.M.	0	0	0	0	0	0	0	0	0	0	0	0	0	0	0	0	0	0	0	0	0	0	0	0	0	0	0
10:00 P.M.	0	0	0	0	0	0	0	0	0	0	0	0	0	0	0	0	0	0	0	0	0	0	0	0	0	0	0
11:00 P.M.	0	0	0	0	0	0	0	0	1	0	1	0	0	0	0	0	0	0	0	0	0	0	0	0	0	1	0
Total P.M.	0	0	0	0	0	0	0	0	1	0	1	0	0	0	0	0	0	0	0	0	0	0	0	0	0	1	0
Grand Total	0	0	0	0	0	0	0	0	1	0	1	0	0	0	0	0	0	0	0	0	0	0	0	0	0	2	0

*"Dead on Arrival" cases only.



HOMICIDES

FOR A PERIOD OF TWELVE YEARS

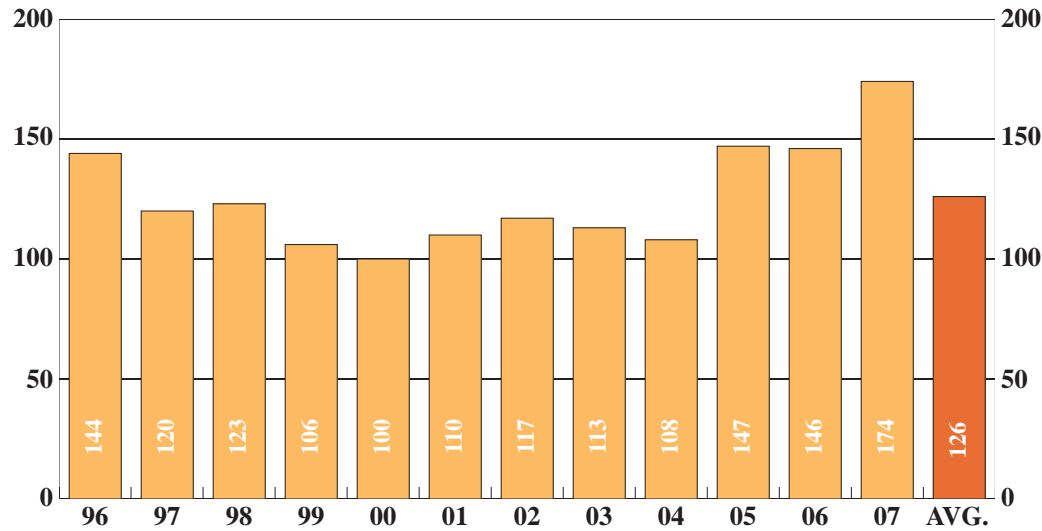

		NUMBER	PERCENT
SEX	MALE	136	78
	FEMALE	38	22
RACE	WHITE	54	31
	NON-WHITE	120	69
ALCOHOL	TESTED	173	99
	POSITIVE	51	29
AUTOPSY	AUTOPSIED	174	100

HOMICIDES

BY MONTH FOR THE YEAR 2007

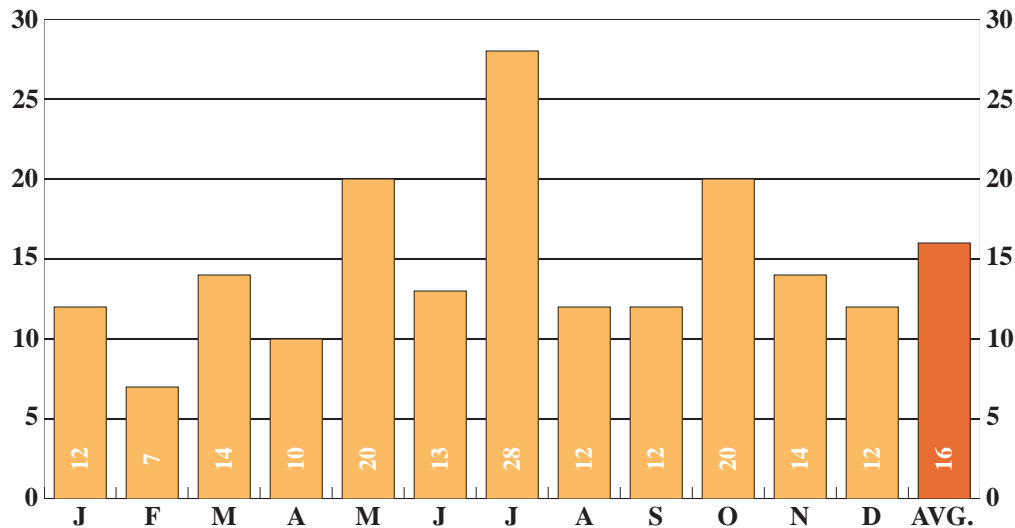

2007
TOTAL CASES
174

2007 HOMICIDES

MONTHLY ALCOHOL INCIDENCE

TABLE 64

MONTH	TOTAL	NOT TESTED										TESTED						STAGES																							
		Total		Cleve.		County		Out of County		Unknown		Total		Surv'd Too Long		Under Age		Other		Total		Neg.		Pos.		0.01% 0.04%		0.05% 0.09%		0.10% 0.14%		0.15% 0.19%		0.20% 0.24%		0.25% 0.29%		0.30% or over			
		M	F	M	F	M	F	M	F	M	F	M	F	M	F	M	F	M	F	M	F	M	F	M	F	M	F	M	F	M	F	M	F	M	F	M	F	M	F		
January	12	10	2	9	1	1	1	0	0	0	0	1	0	1	0	0	0	0	0	9	2	5	2	4	0	0	0	1	0	1	0	2	0	0	0	0	0	0	0		
February	7	7	0	4	0	1	0	1	0	1	0	0	0	0	0	0	0	0	0	7	0	4	0	3	0	1	0	0	0	1	0	1	0	0	0	0	0	0	0		
March	14	13	1	12	1	1	0	0	0	0	0	0	0	0	0	0	0	0	13	1	8	1	5	0	1	0	3	0	0	0	1	0	0	0	0	0	0	0	0		
April	10	9	1	5	1	4	0	0	0	0	0	0	0	0	0	0	0	0	9	1	6	1	3	0	1	0	0	0	1	0	0	0	0	0	0	0	1	0	0	0	
May	20	17	3	14	1	3	1	0	1	0	0	0	0	0	0	0	0	0	17	3	12	3	5	0	1	0	0	0	0	0	0	0	1	0	3	0	0	0	0	0	
June	13	7	6	6	4	1	2	0	0	0	0	0	0	0	0	0	0	0	7	6	5	4	2	2	1	1	1	0	0	0	0	0	0	0	0	0	0	1	0	0	
July	28	20	8	14	6	5	2	1	0	0	0	0	0	0	0	0	0	0	20	8	14	3	6	5	1	2	2	2	1	0	1	0	1	1	0	0	0	0	0	0	
August	12	10	2	7	1	2	1	1	0	0	0	0	0	0	0	0	0	0	10	2	8	2	2	0	0	0	0	0	1	0	0	0	1	0	0	0	0	0	0	0	
September	12	9	3	8	2	0	0	1	1	0	0	0	0	0	0	0	0	0	9	3	5	3	4	0	0	0	1	0	0	0	1	0	1	0	1	0	0	0	0	0	
October	20	13	7	9	5	2	1	1	0	1	1	0	0	0	0	0	0	0	13	7	11	7	2	0	0	0	0	0	0	0	0	0	0	2	0	0	0	0	0	0	0
November	14	10	4	8	3	1	0	0	1	1	0	0	0	0	0	0	0	0	10	4	8	3	2	1	0	0	2	0	0	1	0	0	0	0	0	0	0	0	0	0	
December	12	11	1	9	1	2	0	0	0	0	0	0	0	0	0	0	0	0	11	1	6	1	5	0	2	0	2	0	0	0	1	0	0	0	0	0	0	0	0	0	
Total	174	136	38	105	26	23	8	5	3	3	1	1	0	1	0	0	0	0	135	38	92	30	43	8	8	3	12	2	5	1	8	0	8	1	2	1	0	0			

H
O
M
I
C
I
D
E
S

2007 HOMICIDES

MODE - ALCOHOL INCIDENCE

TABLE 66

MODE	TOTAL	NOT TESTED										TESTED						STAGES																					
		Total		Cleve.		County		Out of County		Unknown		Total		Surv'd Too Long		Under Age		Other		Total		Neg.		Pos.		0.01% 0.04%		0.05% 0.09%		0.10% 0.14%		0.15% 0.19%		0.20% 0.24%		0.25% 0.29%		0.30% or over	
		M	F	M	F	M	F	M	F	M	F	M	F	M	F	M	F	M	F	M	F	M	F	M	F	M	F	M	F	M	F	M	F	M	F	M	F		
Asphyxia*	6	2	4	0	3	1	1	0	0	1	0	0	0	0	0	0	0	0	0	2	4	2	3	0	1	0	0	0	0	0	1	0	0	0	0	0	0	0	
Assault	23	16	7	11	4	2	3	3	0	0	0	0	0	0	0	0	0	0	0	16	7	14	7	2	0	0	0	1	0	0	0	0	0	0	1	0	0	0	
Shooting	121	107	14	85	8	18	3	2	2	2	1	1	0	1	0	0	0	0	0	106	14	73	12	33	2	7	1	7	0	5	0	7	0	5	0	2	1	0	0
Stabbing	22	10	12	9	11	1	0	0	1	0	0	0	0	0	0	0	0	0	0	10	12	2	7	8	5	1	2	4	2	0	0	1	0	2	1	0	0	0	
Miscellaneous**	2	1	1	0	0	1	1	0	0	0	0	0	0	0	0	0	0	0	0	1	1	1	1	0	0	0	0	0	0	0	0	0	0	0	0	0	0	0	
Total	174	136	38	105	26	23	8	5	3	3	1	1	0	1	0	0	0	0	0	135	38	92	30	43	8	8	3	12	2	5	1	8	0	8	1	2	1	0	0

* Includes drowning, mechanical and plastic bag over head.

** Includes acute psychotic episode-cardiopulmonary arrest during police activity and homicidal violence (unspecified).

HOMICIDES

MODE - AGE GROUPS

TABLE 67

MODE	Under 1 Year		1-4		5-9		10-14		15-19		20-24		25-29		30-34		35-39		40-44		45-49		50-54		55-59		60-64		65-69		70-74		75-79		80 and Over		TOTAL		GRAND TOTAL
	M	F	M	F	M	F	M	F	M	F	M	F	M	F	M	F	M	F	M	F	M	F	M	F	M	F	M	F	M	F	M	F	M	F	M	F			
Asphyxia*	0	0	0	2	0	0	0	0	0	0	0	1	0	0	0	0	1	1	0	0	0	0	1	0	0	0	0	0	0	0	0	0	0	0	0	0	2	4	6
Assault	1	1	2	0	0	0	0	0	0	3	0	0	1	2	0	1	0	0	1	0	0	2	2	0	1	0	0	1	0	0	1	1	0	2	1	16	7	23	
Shooting	0	1	0	0	0	0	1	1	18	0	22	0	26	3	13	2	10	1	5	2	3	3	5	0	1	1	0	0	1	0	2	0	0	0	0	0	107	14	121
Stabbing	0	0	0	0	0	0	0	0	0	1	1	1	2	0	1	1	1	1	2	1	2	0	0	3	1	2	0	1	0	1	0	0	0	0	0	0	10	12	22
Miscellaneous**	0	0	0	0	0	0	0	0	1	0	0	0	0	0	0	0	0	0	0	0	0	0	0	0	0	0	0	1	0	0	0	0	0	0	0	1	1	2	
Total	1	2	2	2	0	0	1	1	19	1	26	2	28	4	16	3	13	3	7	4	5	5	8	3	3	3	0	1	2	2	2	1	1	0	2	1	136	38	174

* Includes drowning, mechanical and plastic bag over head.

** Includes acute psychotic episode-cardiopulmonary arrest during police activity and homicidal violence (unspecified).

HOMICIDES

2007 HOMICIDES (DURING LEGAL INTERVENTION)

TABLE 68 PLACE OF OCCURRENCE - CIRCUMSTANCES - ASSAILANTS / VICTIMS - ALCOHOL INCIDENCE

ASSAILANTS	TOTAL	NOT TESTED										TESTED						STAGES																									
		Total		Cleve.		County		Out of County		Unknown		Total		Surv'd Too Long		Under Age		Other		Total		Neg.		Pos.		0.01% 0.04%		0.05% 0.09%		0.10% 0.14%		0.15% 0.19%		0.20% 0.24%		0.25% 0.29%		0.30% or over					
		M	F	M	F	M	F	M	F	M	F	M	F	M	F	M	F	M	F	M	F	M	F	M	F	M	F	M	F	M	F	M	F	M	F	M	F	M	F				
Public Circumstances:																																											
During or Following the Commission or Attempted Commission of a Felony																																											
<i>Police</i>	3	3	0	1	0	2	0	0	0	0	0	0	0	0	0	0	0	0	0	3	0	3	0	0	0	0	0	0	0	0	0	0	0	0	0	0	0	0	0	0	0	0	
Other Public Circumstance																																											
<i>Police</i>	4	4	0	1	0	3	0	0	0	0	0	0	0	0	0	0	0	0	0	4	0	4	0	0	0	0	0	0	0	0	0	0	0	0	0	0	0	0	0	0	0	0	
Total	7	7	0	2	0	5	0	0	0	0	0	0	0	0	0	0	0	0	0	7	0	7	0	0	0	0	0	0	0	0	0	0	0	0	0	0	0	0	0	0	0	0	

2007 HOMICIDES

PLACE OF OCCURRENCE - CIRCUMSTANCES - ASSAILANTS / VICTIMS - ALCOHOL INCIDENCE TABLE 69

ASSAILANTS	TOTAL	NOT TESTED												TESTED						STAGES																			
		Total		Cleve.		County		Out of County		Total		Surv'd Too Long		Under Age		Other		Total		Neg.		Pos.		0.01% 0.04%		0.05% 0.09%		0.10% 0.14%		0.15% 0.19%		0.20% 0.24%		0.25% 0.29%		0.30% or over			
		M	F	M	F	M	F	M	F	M	F	M	F	M	F	M	F	M	F	M	F	M	F	M	F	M	F	M	F	M	F	M	F	M	F	M	F		
Home Circumstances:																																							
<i>During or Following an Argument</i>																																							
Acquaintance	5	4	1	4	1	0	0	0	0	0	0	0	0	0	0	4	1	1	1	3	0	0	0	1	0	0	0	1	0	0	0	1	0	0	0	0	0		
Boyfriend	2	0	2	2	0	0	0	0	0	0	0	0	0	0	0	2	0	2	0	0	0	0	0	0	0	0	0	0	0	0	0	0	0	0	0	0	0	0	
Brother	2	2	0	1	0	1	0	0	0	0	0	0	0	0	2	0	2	0	0	0	0	0	0	0	0	0	0	0	0	0	0	0	0	0	0	0	0	0	
Girlfriend	2	2	0	1	0	1	0	0	0	0	0	0	0	0	2	0	0	0	2	0	0	0	1	0	0	0	0	0	1	0	0	0	0	0	0	0	0	0	
Husband	1	0	1	0	0	0	0	0	1	0	0	0	0	0	0	1	0	1	0	0	0	0	0	0	0	0	0	0	0	0	0	0	0	0	0	0	0	0	
Niece	1	1	0	1	0	0	0	0	0	0	0	0	0	0	1	0	0	0	1	0	0	0	0	0	0	0	0	0	1	0	0	0	0	0	0	0	0	0	
Son	1	0	1	0	1	0	0	0	0	0	0	0	0	0	0	1	0	1	0	0	0	0	0	0	0	0	0	0	0	0	0	0	0	0	0	0	0	0	
<i>During or Following the Commission or Attempted Commission of a Felony</i>																																							
Former Partner	1	0	1	0	1	0	0	0	0	0	0	0	0	0	0	1	0	0	0	1	0	1	0	0	0	0	0	0	0	0	0	0	0	0	0	0	0	0	
Stranger	6	6	0	6	0	0	0	0	0	0	0	0	0	0	6	0	3	0	3	0	0	0	1	0	2	0	0	0	0	0	0	0	0	0	0	0	0	0	
Other Home Circumstances																																							
Acquaintance	8	5	3	5	2	0	1	0	0	0	0	0	0	0	5	3	4	1	1	2	0	1	1	1	0	0	0	0	0	0	0	0	0	0	0	0	0	0	
Brother	1	1	0	1	0	0	0	0	0	0	0	0	0	0	1	0	0	0	1	0	0	0	0	0	1	0	0	0	0	0	0	0	0	0	0	0	0	0	
Father	1	1	0	0	0	1	0	0	0	0	0	0	0	0	1	0	1	0	0	0	0	0	0	0	0	0	0	0	0	0	0	0	0	0	0	0	0	0	0
Former Partner	2	1	1	0	0	1	1	0	0	0	0	0	0	0	1	1	1	1	0	0	0	0	0	0	0	0	0	0	0	0	0	0	0	0	0	0	0	0	0
Uncle	1	1	0	1	0	0	0	0	0	0	0	0	0	0	1	0	1	0	0	0	0	0	0	0	0	0	0	0	0	0	0	0	0	0	0	0	0	0	0
Unknown Circumstances																																							
Acquaintance	7	6	1	5	1	0	0	1	0	0	0	0	0	0	6	1	4	1	2	0	0	0	1	0	0	0	0	0	1	0	0	0	0	0	0	0	0	0	
Boyfriend	4	0	4	0	3	0	1	0	0	0	0	0	0	0	0	4	0	3	0	1	0	0	0	0	0	0	0	0	0	0	0	0	0	0	0	0	1	0	0
Brother	1	1	0	1	0	0	0	0	0	0	0	0	0	0	1	0	1	0	0	0	0	0	0	0	0	0	0	0	0	0	0	0	0	0	0	0	0	0	0
Daughter	2	1	1	0	0	1	1	0	0	0	0	0	0	0	1	1	1	1	0	0	0	0	0	0	0	0	0	0	0	0	0	0	0	0	0	0	0	0	0
Father	1	0	1	0	0	0	1	0	0	0	0	0	0	0	0	1	0	1	0	0	0	0	0	0	0	0	0	0	0	0	0	0	0	0	0	0	0	0	0
Former Partner	1	0	1	0	1	0	0	0	0	0	0	0	0	0	0	1	0	1	0	0	0	0	0	0	0	0	0	0	0	0	0	0	0	0	0	0	0	0	0
Mother	2	0	2	0	2	0	0	0	0	0	0	0	0	0	0	2	0	2	0	0	0	0	0	0	0	0	0	0	0	0	0	0	0	0	0	0	0	0	0
Son	3	0	3	0	2	0	0	0	1	0	0	0	0	0	0	3	0	3	0	0	0	0	0	0	0	0	0	0	0	0	0	0	0	0	0	0	0	0	0
Unknown	9	5	4	4	3	0	1	1	0	0	0	0	0	0	5	4	3	3	2	1	0	1	2	0	0	0	0	0	0	0	0	0	0	0	0	0	0	0	0
Total	64	37	27	32	17	5	6	2	2	0	0	0	0	0	37	27	22	22	15	5	0	3	7	1	3	0	1	0	3	0	1	1	0	0	0	0			

TABLE 69A PLACE OF OCCURRENCE - CIRCUMSTANCES - ASSAILANTS / VICTIMS - ALCOHOL INCIDENCE

ASSAILANTS	TOTAL	NOT TESTED										TESTED						STAGES																										
		Total		Cleve.		County		Out of County		Unknown		Total		Surv'd Too Long		Under Age		Other		Total		Neg.		Pos.		0.01% 0.04%		0.05% 0.09%		0.10% 0.14%		0.15% 0.19%		0.20% 0.24%		0.25% 0.29%		0.30% or over						
		M	F	M	F	M	F	M	F	M	F	M	F	M	F	M	F	M	F	M	F	M	F	M	F	M	F	M	F	M	F	M	F	M	F	M	F	M	F					
Public Circumstances:																																												
<i>During or Following an Argument</i>																																												
Acquaintance	11	9	2	8	2	1	0	0	0	0	0	0	0	0	0	0	0	0	0	9	2	6	1	3	1	1	0	0	0	0	0	0	0	0	0	1	0	1	1	0	0	0	0	
Boyfriend	1	0	1	0	1	0	0	0	0	0	0	0	0	0	0	0	0	0	0	0	1	0	0	0	1	0	0	0	0	0	0	0	0	0	0	0	0	0	0	0	0	0		
Mother	1	0	1	0	0	0	0	0	1	0	0	0	0	0	0	0	0	0	0	0	1	0	1	0	0	0	0	0	0	0	0	0	0	0	0	0	0	0	0	0	0	0		
Stranger	7	7	0	1	0	0	0	0	0	0	0	0	0	0	0	0	0	0	0	7	0	6	0	1	0	0	0	0	0	0	0	0	0	0	0	0	0	0	0	0	0	0	0	
Unknown	3	3	0	3	0	0	0	0	0	0	0	0	0	0	0	0	0	0	0	3	0	0	0	3	0	0	0	0	0	0	0	0	0	0	0	0	0	0	0	0	0	0	0	
<i>During or Following the Commission or Attempted Commission of a Felony</i>																																												
Acquaintance	2	1	1	1	1	0	0	0	0	0	0	0	0	0	0	0	0	0	0	1	1	0	0	1	1	0	0	0	0	0	0	0	0	0	0	0	0	0	0	0	0	0	0	
Stranger	19	18	1	16	1	2	0	0	0	0	0	1	0	1	0	0	0	0	0	17	1	9	1	8	0	2	0	4	0	0	0	0	0	0	0	0	0	0	0	0	0	0	0	
<i>Other Public Circumstances</i>																																												
Acquaintance	2	2	0	2	0	0	0	0	0	0	0	0	0	0	0	0	0	0	0	2	0	2	0	0	0	0	0	0	0	0	0	0	0	0	0	0	0	0	0	0	0	0	0	
Caretaker	1	1	0	0	0	0	1	0	0	0	0	0	0	0	0	0	0	0	0	1	0	1	0	0	0	0	0	0	0	0	0	0	0	0	0	0	0	0	0	0	0	0	0	
Former Spouse	1	1	0	0	0	0	1	0	0	0	0	0	0	0	0	0	0	0	0	1	0	1	0	0	0	0	0	0	0	0	0	0	0	0	0	0	0	0	0	0	0	0	0	
Stranger	1	1	0	0	0	1	0	0	0	0	0	0	0	0	0	0	0	0	0	1	0	1	0	0	0	0	0	0	0	0	0	0	0	0	0	0	0	0	0	0	0	0	0	
Unknown	2	2	0	2	0	0	0	0	0	0	0	0	0	0	0	0	0	0	0	2	0	2	0	2	0	0	0	0	0	0	0	0	0	0	0	0	0	0	0	0	0	0	0	0
<i>Unknown Circumstances</i>																																												
Acquaintance	6	5	1	3	0	2	1	0	0	0	0	0	0	0	0	0	0	0	0	5	1	4	1	1	0	1	0	0	0	0	0	0	0	0	0	0	0	0	0	0	0	0	0	
Stranger	11	11	0	10	0	1	0	0	0	0	0	0	0	0	0	0	0	0	0	11	0	7	0	4	0	2	0	0	0	0	0	0	0	0	0	0	0	0	0	0	0	0	0	0
Unknown	35	31	4	21	2	5	1	2	0	3	1	0	0	0	0	0	0	0	0	31	4	24	4	7	0	2	0	1	0	1	0	1	0	1	0	2	0	0	0	0	0	0	0	
Total	103	92	11	67	7	12	4	2	1	3	1	1	0	1	0	0	0	0	0	91	11	63	8	30	3	8	0	5	1	2	1	7	0	5	1	1	0	0	0	0	0			

2007 HOMICIDES

HOMICIDES IN CUYAHOGA COUNTY 1983 - 2007

TABLE 69B

YEAR	TOTAL HOMICIDES	FIREARMS	FIREARM PERCENTAGE OF TOTAL	BLUNT VIOLENCE (MANUAL, PEDAL AND INSTRUMENTAL ASSAULT)	EDGED AND POINTED WEAPONS	STRANGULATION (MANUAL AND LIGATURE)	ALL OTHERS*
1983	196	126	64.29	22	32	8	8
1984	202	121	59.90	34	33	10	4
1985	188	117	62.23	19	32	10	10
1986	169	114	67.46	21	22	4	8
1987	183	102	55.74	25	30	5	21
1988	189	106	56.08	24	27	13	17
1989	188	106	56.38	33	32	8	9
1990	221	147	66.52	28	28	5	13
1991	236	164	69.49	30	27	9	6
1992	221	143	64.71	34	25	4	15
1993	218	153	70.18	18	33	9	5
1994	179	135	75.42	9	15	15	5
1995	166	108	65.06	21	23	5	9
1996	144	93	64.58	22	15	5	9
1997	120	70	58.33	24	11	7	8
1998	123	76	61.79	23	7	5	12
1999	106	72	67.92	20	7	4	3
2000	100	56	56.00	15	16	3	10
2001	110	69	62.73	24	9	4	4
2002	117	65	55.56	18	20	4	10
2003	113	60	53.10	18	21	3	11
2004	108	71	65.74	13	11	4	9
2005	147	92	62.59	23	12	4	16
2006	146	101	69.18	19	15	2	9
2007	174	121	69.54	23	22	0	8

*Arson; Asphyxia by: Plastic Bag, Drowning, Entrapment, Gag and Smothering; Automobile Crash; Burning; Carbon Monoxide; Cyanide Poisoning; Dragged by Auto; Explosion; Exposure; Heart Attack during Legal Intervention; Heat Stroke; Hit by Concrete Block; Jumped from Window when Threatened; Multiple Modes; Neglect; Obstruction of Airway by Foreign Object; Poisoning; Pushed in Front of Bus; Run over by Auto; Stress; and Undetermined.

HOMICIDES

HOMICIDES

HOMICIDES

2008 MOVING PROJECTED ANNUAL HOMICIDE TOTAL

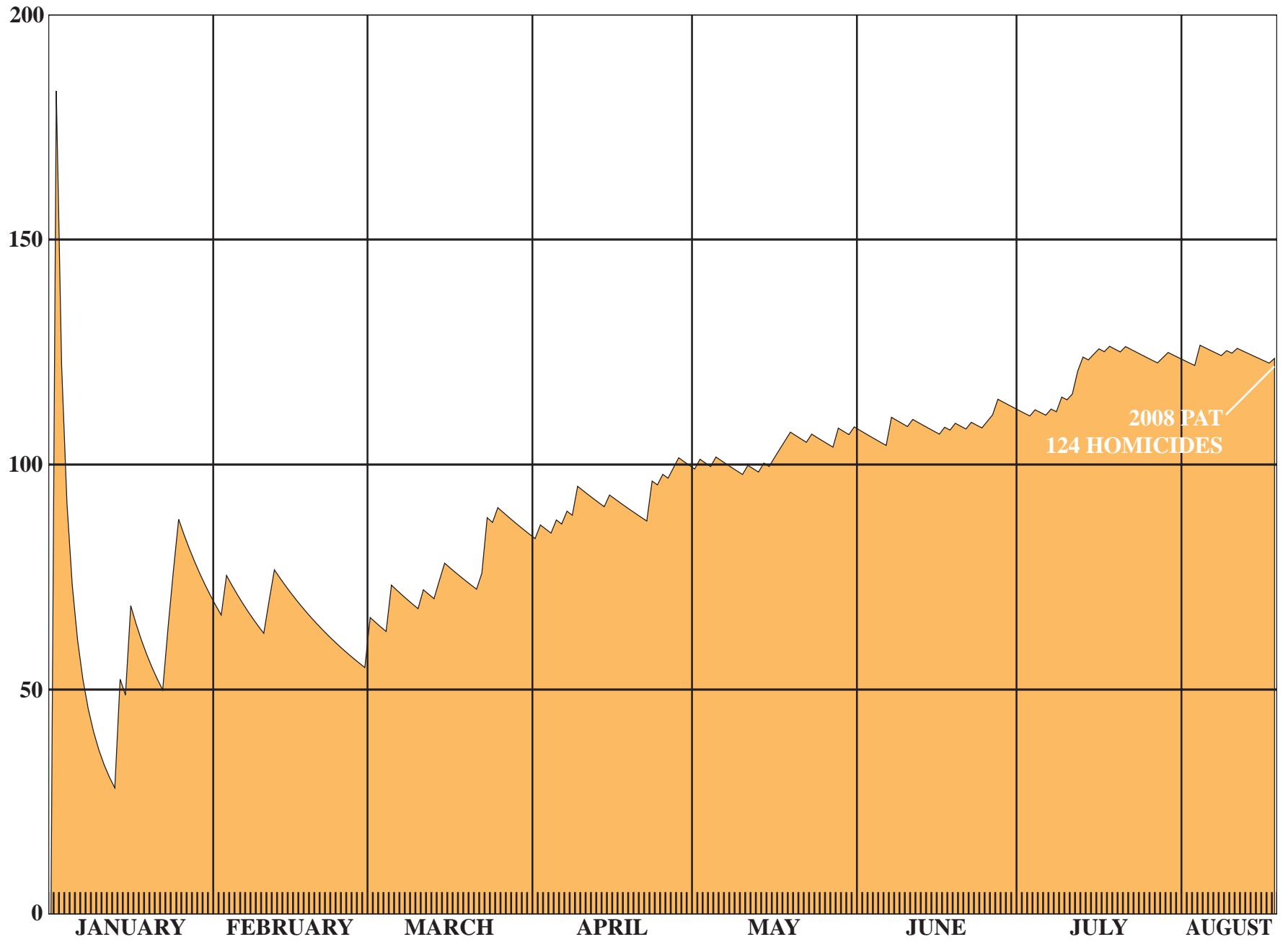

HOMICIDES

2008 MOVING PROJECTED ANNUAL HOMICIDE TOTAL (continued)

In order to establish the direction of the annual numerical trends in homicidal deaths in this jurisdictional area, we initiated a daily, graphic, *moving projected total* of culpable and justifiable demises of this type in 1984. The formula for determining the projected annual total (PAT), the total number of homicides which would occur during the entire calendar year if the daily rate up to that time were to continue unchanged, is $PAT = 365H/D$, where H is the number of homicides received at our establishment since the year started. PAT is rounded off to the nearest whole number, and the constant 366 is used in place of 365 in calculating PAT in leap years. The date when the death was pronounced, **not** necessarily the same day as when the lethal incident occurred or when the death actually took place, is used to establish D.

Thus, if ten homicide victims were to have been pronounced dead in Cuyahoga County from January 1st until midnight of February 5th, 36 days will have elapsed since the year began, and accordingly the PAT at that time is determined as follows: PAT equals 365 times 10 divided by 36 which equals 101.36 (rounded off to 101). The number of homicides that will have been pronounced dead during the entire calendar year should the same rate prevail is 101.

In the 2006 Coroner's Statistical Report (pp. 146 - 147), the projected annual homicide total for 2007 was plotted through May 31. The number of homicides for the entire calendar year was projected to be **150**. The actual number of homicides that occurred in 2007 was **174**.



SUICIDES

FOR A PERIOD OF TWELVE YEARS

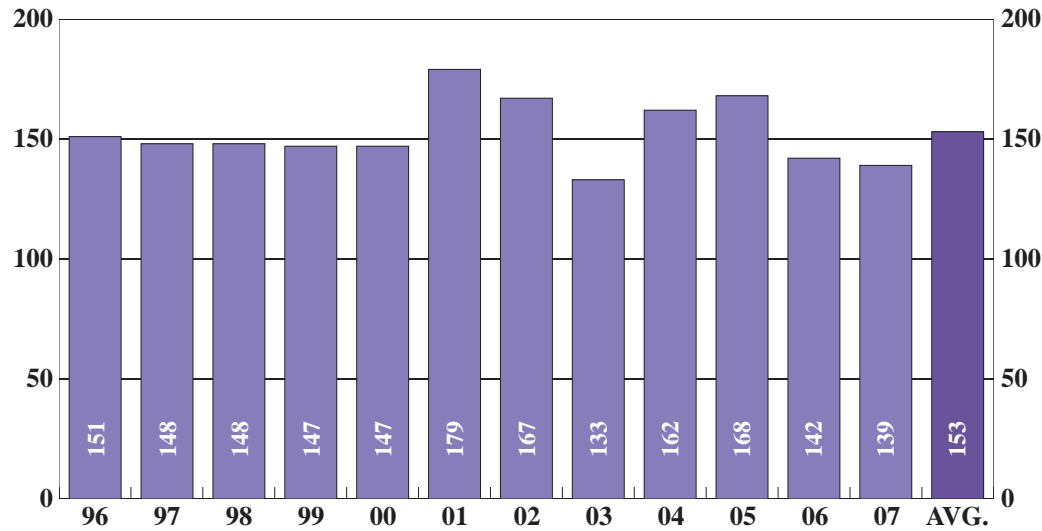

		NUMBER	PERCENT
SEX	MALE	115	83
	FEMALE	24	17
RACE	WHITE	114	82
	NON-WHITE	25	18
ALCOHOL	TESTED	135	97
	POSITIVE	40	30
AUTOPSY	AUTOPSIED	128	92

SUICIDES

BY MONTH FOR THE YEAR 2007

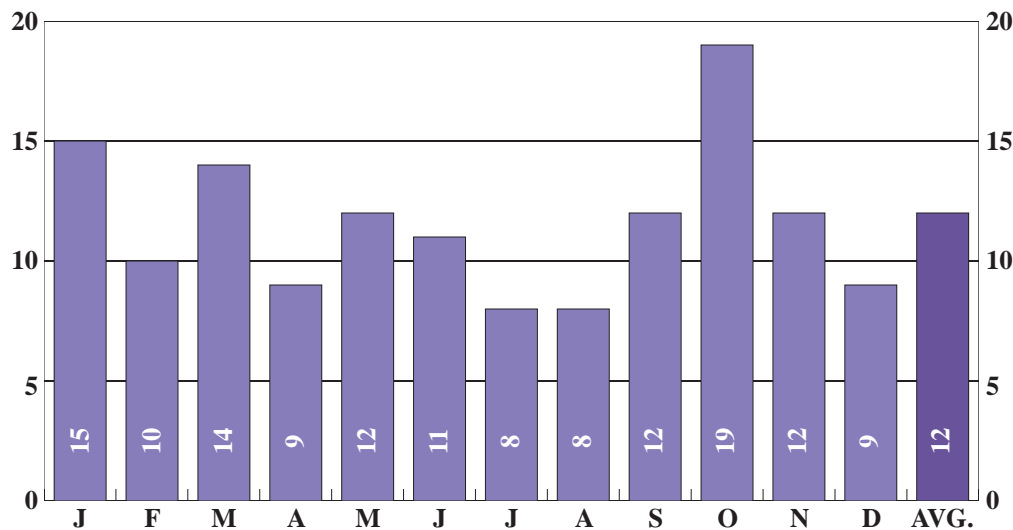

2007
TOTAL CASES
139

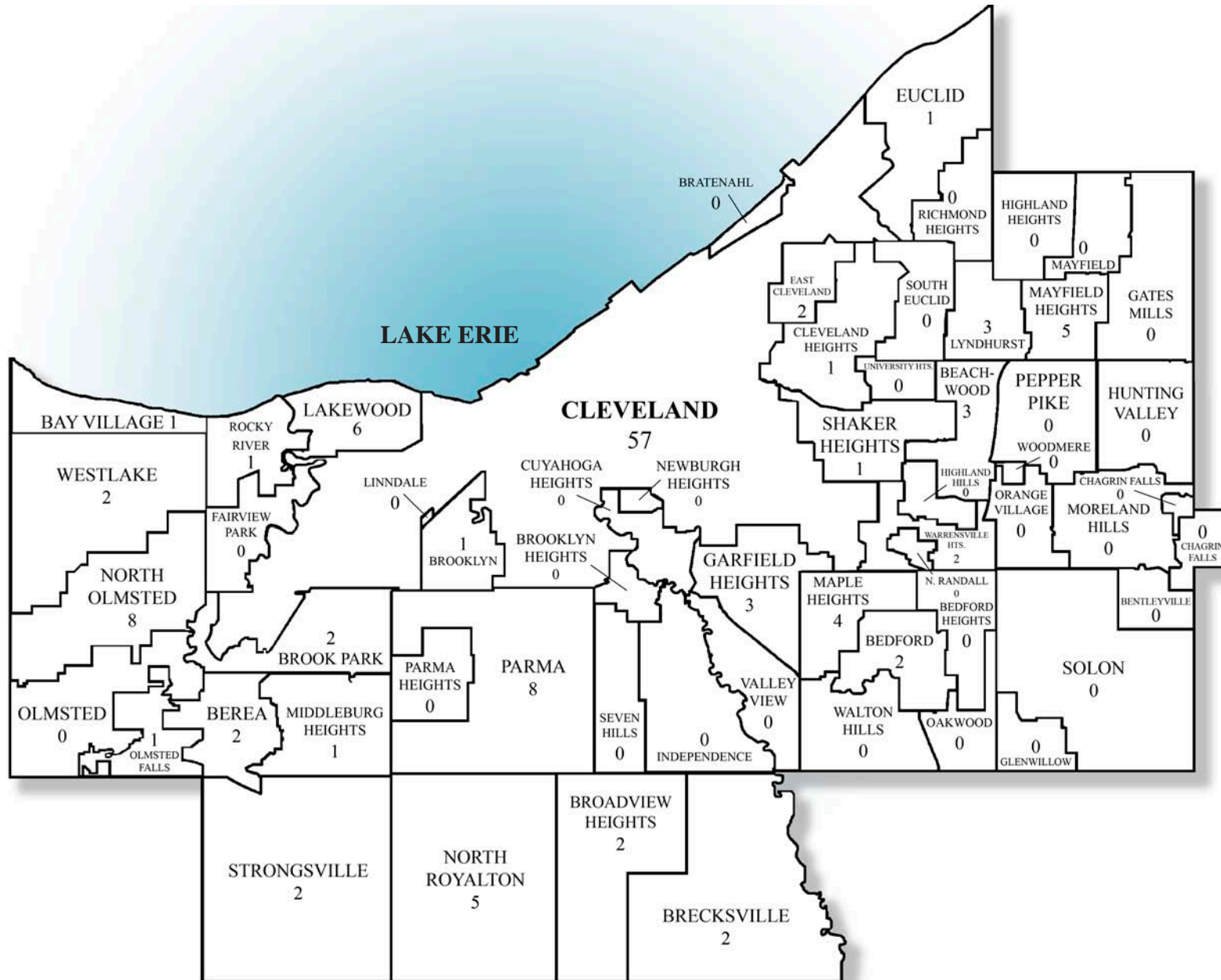

CUYAHOGA COUNTY

*In 2007, 9 cases were from outside of Cuyahoga County and 2 cases occurred in unknown locations.

MONTH	TOTAL	NOT TESTED										TESTED						STAGES																					
		Total		Cleve.		County		Out of County		Unknown		Total		Surv'd Too Long		Under Age		Other		Total		Neg.		Pos.		0.01% 0.04%		0.05% 0.09%		0.10% 0.14%		0.15% 0.19%		0.20% 0.24%		0.25% 0.29%		0.30% or over	
		M	F	M	F	M	F	M	F	M	F	M	F	M	F	M	F	M	F	M	F	M	F	M	F	M	F	M	F	M	F	M	F	M	F	M	F		
January	15	15	0	5	0	10	0	0	0	0	0	1	0	1	0	0	0	0	0	14	0	12	0	2	0	0	0	0	0	0	0	1	0	1	0	0	0	0	0
February	10	10	0	5	0	4	0	1	0	0	0	0	0	0	0	0	0	0	0	10	0	9	0	1	0	0	0	1	0	0	0	0	0	0	0	0	0		
March	14	11	3	2	2	8	1	1	0	0	0	0	0	0	0	0	0	0	11	3	11	3	0	0	0	0	0	0	0	0	0	0	0	0	0	0	0		
April	9	7	2	2	0	3	2	1	0	1	0	0	0	0	0	0	0	0	7	2	4	2	3	0	1	0	0	0	0	0	1	0	0	0	0	0	1	0	
May	12	9	3	4	2	5	1	0	0	0	0	0	0	0	0	0	0	0	9	3	5	1	4	2	0	0	0	0	1	1	2	0	1	0	0	1	0	0	
June	11	11	0	5	0	6	0	0	0	0	0	0	0	0	0	0	0	0	11	0	6	0	5	0	1	0	3	0	1	0	0	0	0	0	0	0	0	0	
July	8	7	1	1	0	5	1	1	0	0	0	0	0	0	0	0	0	0	7	1	2	1	5	0	1	0	2	0	2	0	0	0	0	0	0	0	0	0	
August	8	7	1	3	1	4	0	0	0	0	0	0	0	0	0	0	0	0	7	1	3	1	4	0	1	0	0	0	2	0	0	0	0	0	0	0	0	1	0
September	12	8	4	3	1	5	2	0	1	0	0	1	0	0	0	0	1	0	7	4	6	2	1	2	1	1	0	0	0	0	0	0	0	0	0	0	1	0	0
October	19	13	6	10	0	0	5	3	0	0	1	0	1	0	0	0	0	1	13	5	8	3	5	2	0	0	2	1	0	1	3	0	0	0	0	0	0	0	0
November	12	11	1	6	0	5	0	0	1	0	0	0	1	0	1	0	0	0	11	0	10	0	1	0	0	0	0	0	1	0	0	0	0	0	0	0	0	0	0
December	9	6	3	2	3	4	0	0	0	0	0	0	0	0	0	0	0	0	6	3	4	2	2	1	0	0	1	0	0	0	1	1	0	0	0	0	0	0	0
Total	139	115	24	48	9	59	12	7	2	1	1	2	2	1	1	0	0	1	113	22	80	15	33	7	5	1	9	1	7	2	8	1	2	0	0	2	2	0	

S
U
I
C
I
D
E
S

TABLE 71

AGE - RACE - ALCOHOL INCIDENCE

AGE	RACE	TOTAL	NOT TESTED									TESTED						STAGES														
			Total		Surv'd Too Long		Under Age		Other			Total		Neg.		Pos.		0.01% 0.04%		0.05% 0.09%		0.10% 0.14%		0.15% 0.19%		0.20% 0.24%		0.25% 0.29%		0.30% or over		
			M	F	M	F	M	F	M	F	M	F	M	F	M	F	M	F	M	F	M	F	M	F	M	F	M	F	M	F	M	F
Under 1 Year	White	0	0	0	0	0	0	0	0	0	0	0	0	0	0	0	0	0	0	0	0	0	0	0	0	0	0	0	0	0		
	Non-White	0	0	0	0	0	0	0	0	0	0	0	0	0	0	0	0	0	0	0	0	0	0	0	0	0	0	0	0	0		
1 - 4	White	0	0	0	0	0	0	0	0	0	0	0	0	0	0	0	0	0	0	0	0	0	0	0	0	0	0	0	0			
	Non-White	0	0	0	0	0	0	0	0	0	0	0	0	0	0	0	0	0	0	0	0	0	0	0	0	0	0	0	0			
5 - 9	White	0	0	0	0	0	0	0	0	0	0	0	0	0	0	0	0	0	0	0	0	0	0	0	0	0	0	0	0			
	Non-White	0	0	0	0	0	0	0	0	0	0	0	0	0	0	0	0	0	0	0	0	0	0	0	0	0	0	0	0			
10 - 14	White	1	1	0	0	0	0	0	0	0	0	1	0	1	0	0	0	0	0	0	0	0	0	0	0	0	0	0	0			
	Non-White	2	1	1	0	0	0	0	0	0	0	1	1	1	1	0	0	0	0	0	0	0	0	0	0	0	0	0	0			
15 - 19	White	2	1	1	0	0	0	0	0	0	0	1	1	1	1	0	0	0	0	0	0	0	0	0	0	0	0	0	0			
	Non-White	1	1	0	0	0	0	0	0	0	0	1	0	1	0	0	0	0	0	0	0	0	0	0	0	0	0	0	0			
20 - 24	White	8	6	2	0	0	0	0	0	0	0	6	2	5	1	1	1	0	0	0	0	0	1	0	0	0	0	1	0			
	Non-White	3	3	0	0	0	0	0	0	0	0	3	0	2	0	1	0	1	0	0	0	0	0	0	0	0	0	0	0			
25 - 29	White	8	7	1	0	0	0	0	0	0	0	7	1	5	0	2	1	0	0	0	1	1	0	0	0	1	0	0	0			
	Non-White	3	3	0	0	0	0	0	0	0	0	3	0	3	1	0	0	0	0	0	0	0	0	0	0	0	0	0	0			
30 - 34	White	7	6	1	1	0	0	0	0	0	1	0	5	1	4	0	1	1	1	0	0	0	0	0	0	0	0	0	0			
	Non-White	4	3	1	0	0	0	0	0	0	0	3	1	1	1	2	0	0	0	0	2	0	0	0	0	0	0	0	0			
35 - 39	White	9	7	2	0	0	0	0	0	0	0	7	2	5	2	2	0	0	0	0	1	0	0	0	0	0	0	0	1			
	Non-White	3	3	0	0	0	0	0	0	0	0	3	0	2	0	1	0	0	0	0	1	0	0	0	0	0	0	0	0			
40 - 44	White	12	10	2	0	1	0	1	0	0	0	10	1	5	0	5	1	0	0	2	0	1	1	2	0	0	0	0	0			
	Non-White	1	1	0	0	0	0	0	0	0	0	1	0	0	0	1	0	0	0	0	0	0	1	0	0	0	0	0	0			
45 - 49	White	18	15	3	0	0	0	0	0	0	0	15	3	11	2	4	1	1	0	0	0	1	1	1	0	1	0	0	0			
	Non-White	2	1	1	0	1	0	0	0	0	0	1	1	0	0	0	1	0	0	0	0	0	0	0	0	0	0	0	1			
50 - 54	White	12	11	1	0	0	0	0	0	0	0	11	1	8	1	3	0	1	0	2	0	0	0	0	0	0	0	0	0			
	Non-White	1	0	1	0	0	0	0	0	0	0	0	1	0	1	0	0	0	0	0	0	0	0	0	0	0	0	0	0			
55 - 59	White	12	10	2	1	0	1	0	0	0	0	9	2	8	1	1	1	0	0	1	0	0	0	0	1	0	0	0	0			
	Non-White	3	3	0	0	0	0	0	0	0	0	3	0	1	0	2	0	0	0	2	0	0	0	0	0	0	0	0	0			
60 - 64	White	11	8	3	0	0	0	0	0	0	0	8	3	6	2	2	1	1	0	0	0	0	1	0	0	0	0	1	0			
	Non-White	0	0	0	0	0	0	0	0	0	0	0	0	0	0	0	0	0	0	0	0	0	0	0	0	0	0	0	0			
65 - 69	White	5	5	0	0	0	0	0	0	0	0	5	0	2	0	3	0	0	0	1	0	0	0	2	0	0	0	0	0			
	Non-White	1	1	0	0	0	0	0	0	0	0	1	0	1	0	0	0	0	0	0	0	0	0	0	0	0	0	0	0			
70 - 74	White	1	0	1	0	0	0	0	0	0	0	0	1	0	1	0	0	0	0	0	0	0	0	0	0	0	0	0	0			
	Non-White	0	0	0	0	0	0	0	0	0	0	0	0	0	0	0	0	0	0	0	0	0	0	0	0	0	0	0	0			
75 - 79	White	4	4	0	0	0	0	0	0	0	0	4	0	3	0	1	0	0	0	1	0	0	0	0	0	0	0	0	0			
	Non-White	0	0	0	0	0	0	0	0	0	0	0	0	0	0	0	0	0	0	0	0	0	0	0	0	0	0	0	0			
80 - over	White	4	4	0	0	0	0	0	0	0	0	4	0	4	0	0	0	0	0	0	0	0	0	0	0	0	0	0	0			
	Non-White	0	0	0	0	0	0	0	0	0	0	0	0	0	0	0	0	1	0	0	0	0	0	0	0	0	0	0	0			
TOTAL	White	114	95	19	2	1	1	1	0	0	1	0	93	18	68	11	25	7	4	1	7	1	4	2	7	1	2	0	0	2	1	0
	Non-White	25	20	5	0	1	0	0	0	0	0	1	20	4	12	4	8	0	1	0	2	0	3	0	1	0	0	0	0	0	1	0
GRAND TOTAL		139	115	24	2	2	1	1	0	0	1	1	113	22	80	15	33	7	5	1	9	1	7	2	8	1	2	0	0	2	2	0

2007 SUICIDES

MODE - ALCOHOL INCIDENCE

TABLE 72

MODE	TOTAL	NOT TESTED										TESTED						STAGES																					
		Total		Cleve.		County		Out of County		Unknown		Total		Surv'd Too Long		Under Age		Other		Total		Neg.		Pos.		0.01% 0.04%		0.05% 0.09%		0.10% 0.14%		0.15% 0.19%		0.20% 0.24%		0.25% 0.29%		0.30% or over	
		M	F	M	F	M	F	M	F	M	F	M	F	M	F	M	F	M	F	M	F	M	F	M	F	M	F	M	F	M	F	M	F	M	F	M	F	M	F
Asphyxia	32	28	4	13	2	13	2	1	0	1	0	0	0	0	0	0	0	0	0	28	4	16	3	12	1	3	1	3	0	3	0	1	0	1	0	0	0	1	0
Carbon Monoxide	10	8	2	2	0	6	2	0	0	0	0	1	0	1	0	0	0	0	0	7	2	5	1	2	1	0	0	0	0	0	1	1	0	0	0	0	0	1	0
Jumping	3	3	0	3	0	0	0	0	0	0	0	1	0	0	0	0	0	1	0	2	0	2	0	0	0	0	0	0	0	0	0	0	0	0	0	0	0	0	0
Others*	2	1	1	0	1	1	0	0	0	0	0	0	0	0	0	0	0	0	0	1	1	1	1	0	0	0	0	0	0	0	0	0	0	0	0	0	0	0	0
Poisoning	23	10	13	3	3	6	7	1	2	0	1	0	2	0	1	0	0	0	1	10	11	7	8	3	3	1	0	1	1	0	0	1	1	0	0	0	1	0	0
Shooting	69	65	4	27	3	33	1	5	0	0	0	0	0	0	0	0	0	0	65	4	49	2	16	2	1	0	5	0	4	1	5	0	1	0	0	1	0	0	
Total	139	115	24	48	9	59	12	7	2	1	1	2	2	1	1	0	0	1	113	22	80	15	33	7	5	1	9	1	7	2	8	1	2	0	0	2	2	0	

*Nail gun and struck by vehicle.

S
U
I
C
I
D
E
S

TABLE 73

MODE - ALCOHOL INCIDENCE

MODE	TOTAL											NOT TESTED						TESTED						STAGES																	
		Total		Cleve.		County		Out of County		Unknown		Total		Surv'd Too Long		Under Age		Other		Total		Neg.		Pos.		0.01% 0.04%		0.05% 0.09%		0.10% 0.14%		0.15% 0.19%		0.20% 0.24%		0.25% 0.29%		0.30% or over			
		M	F	M	F	M	F	M	F	M	F	M	F	M	F	M	F	M	F	M	F	M	F	M	F	M	F	M	F	M	F	M	F	M	F	M	F	M	F		
Asphyxia:																																									
Drowning	3	3	0	0	0	2	0	0	0	1	0	0	0	0	0	0	0	0	3	0	2	0	1	0	1	0	0	0	0	0	0	0	0	0	0	0	0	0	0		
Hanging	28	24	4	13	2	10	2	1	0	0	0	0	0	0	0	0	0	0	24	4	13	3	11	1	2	1	3	0	3	0	1	0	1	0	0	0	0	1	0		
Plastic Bag	1	1	0	0	0	1	0	0	0	0	0	0	0	0	0	0	0	0	1	0	1	0	0	0	0	0	0	0	0	0	0	0	0	0	0	0	0	0	0		
Total	32	28	4	13	2	13	2	1	0	1	0	0	0	0	0	0	0	28	4	16	3	12	1	3	1	3	0	3	0	1	0	1	0	0	0	0	1	0			
Carbon Monoxide:																																									
Auto Exhaust	9	7	2	2	0	5	2	0	0	0	0	1	0	1	0	0	0	0	6	2	4	1	2	1	0	0	0	0	0	0	1	1	0	0	0	0	0	0	1	0	
Fire	1	1	0	0	0	1	0	0	0	0	0	0	0	0	0	0	0	0	1	0	1	0	0	0	0	0	0	0	0	0	0	0	0	0	0	0	0	0	0	0	
Total	10	8	2	2	0	6	2	0	0	0	0	1	0	1	0	0	0	7	2	5	1	2	1	0	0	0	0	0	0	1	1	0	0	0	0	0	0	1	0		
Jumping:																																									
Bridge	1	1	0	1	0	0	0	0	0	0	0	1	0	0	0	0	0	1	0	0	0	0	0	0	0	0	0	0	0	0	0	0	0	0	0	0	0	0	0	0	
Building	1	1	0	1	0	0	0	0	0	0	0	0	0	0	0	0	0	1	0	1	0	0	0	0	0	0	0	0	0	0	0	0	0	0	0	0	0	0	0	0	
Window	1	1	0	1	0	0	0	0	0	0	0	0	0	0	0	0	0	1	0	1	0	0	0	0	0	0	0	0	0	0	0	0	0	0	0	0	0	0	0	0	
Total	3	3	0	3	0	0	0	0	0	0	0	1	0	0	0	0	1	2	2	0	0	0	0	0	0	0	0	0	0	0	0	0	0	0	0	0	0	0	0		

POISONING	TOTAL	NOT TESTED										TESTED						STAGES																											
		Total		Cleve.		County		Out of County		Unknown		Total		Surv'd Too Long		Under Age		Other		Total		Neg.		Pos.		0.01% 0.04%		0.05% 0.09%		0.10% 0.14%		0.15% 0.19%		0.20% 0.24%		0.25% 0.29%		0.30% or over							
		M	F	M	F	M	F	M	F	M	F	M	F	M	F	M	F	M	F	M	F	M	F	M	F	M	F	M	F	M	F	M	F	M	F	M	F	M	F	M	F				
Acetaminophen	1	0	1	0	0	0	0	0	1	0	0	0	1	0	1	0	0	0	0	0	0	0	0	0	0	0	0	0	0	0	0	0	0	0	0	0	0	0	0	0	0	0			
Amitriptyline	1	0	1	0	0	0	1	0	0	0	0	0	1	0	0	0	0	0	1	0	0	0	0	0	0	0	0	0	0	0	0	0	0	0	0	0	0	0	0	0	0	0	0		
Amitriptyline, Benzodiazepines	1	1	0	0	0	0	0	1	0	0	0	0	0	0	0	0	0	0	1	0	1	0	0	0	0	0	0	0	0	0	0	0	0	0	0	0	0	0	0	0	0	0	0		
Bupropine, Oxycodone, Cyclobenzapine, Alprazolam	1	0	1	0	0	0	0	0	0	0	1	0	0	0	0	0	0	0	0	1	0	1	0	0	0	0	0	0	0	0	0	0	0	0	0	0	0	0	0	0	0	0	0		
Bupropion, Cocaine, Doxepin, Methadone	1	0	1	0	0	0	1	0	0	0	0	0	0	0	0	0	0	0	0	1	0	1	0	0	0	0	0	0	0	0	0	0	0	0	0	0	0	0	0	0	0	0	0		
Bupropion, Diphenhydramine	1	0	1	0	1	0	0	0	0	0	0	0	0	0	0	0	0	0	0	1	0	1	0	0	0	0	0	0	0	0	0	0	0	0	0	0	0	0	0	0	0	0	0		
Bupropion, Ethanol, Venlafaxine	1	0	1	0	0	0	1	0	0	0	0	0	0	0	0	0	0	0	0	1	0	0	0	0	1	0	0	0	0	0	0	0	0	0	0	0	0	0	0	0	0	0	0	0	
Carisoprodol, Diazepam, Hydroxyzine, Meprobamate	1	1	0	0	0	1	0	0	0	0	0	0	0	0	0	0	0	0	1	0	1	0	0	0	0	0	0	0	0	0	0	0	0	0	0	0	0	0	0	0	0	0	0		
Cyanide	1	1	0	0	0	1	0	0	0	0	0	0	0	0	0	0	0	0	1	0	0	0	1	0	0	0	0	0	0	0	0	0	0	0	0	0	0	0	0	0	0	0	0		
Cyclobenzapine, Promethazine, Tramadol	1	0	1	0	0	0	1	0	0	0	0	0	0	0	0	0	0	0	0	1	0	1	0	0	0	0	0	0	0	0	0	0	0	0	0	0	0	0	0	0	0	0	0	0	
Doxepine	1	1	0	0	0	1	0	0	0	0	0	0	0	0	0	0	0	0	1	0	1	0	0	0	0	0	0	0	0	0	0	0	0	0	0	0	0	0	0	0	0	0	0	0	
Ethanol, Acetaminophen, Promethazine, Trazadone	1	0	1	0	0	0	1	0	0	0	0	0	0	0	0	0	0	0	0	1	0	0	0	1	0	0	0	0	0	0	0	0	0	0	0	0	0	0	0	0	1	0	0	0	
Ethanol, Citalopram, Cocaine, Quetiapine	1	0	1	0	1	0	0	0	0	0	0	0	0	0	0	0	0	0	0	1	0	0	0	1	0	0	0	0	0	0	0	0	0	0	0	0	0	0	0	0	0	0	0	0	
Ethanol, Citalopram, Quetiapine	1	0	1	0	0	0	1	0	0	0	0	0	0	0	0	0	0	0	0	1	0	1	0	0	0	0	0	0	0	0	0	0	0	0	0	0	0	0	0	0	0	0	0	0	
Ethanol, Oxycodone	1	1	0	1	0	0	0	0	0	0	0	0	0	0	0	0	0	0	1	0	0	0	1	0	0	0	0	0	0	0	0	0	0	0	0	0	0	0	0	0	0	0	0	0	
Ethylene Glycol	2	2	0	1	0	1	0	0	0	0	0	0	0	0	0	0	0	0	2	0	2	0	0	0	0	0	0	0	0	0	0	0	0	0	0	0	0	0	0	0	0	0	0		
Heroin	1	1	0	0	0	1	0	0	0	0	0	0	0	0	0	0	0	0	1	0	0	0	1	0	0	0	0	0	0	0	0	0	0	0	0	0	0	0	0	0	0	0	0	0	
Methanol	1	0	1	0	1	0	0	0	0	0	0	0	0	0	0	0	0	0	0	1	0	1	0	0	0	0	0	0	0	0	0	0	0	0	0	0	0	0	0	0	0	0	0	0	
Propoxyphene, Acetaminophen	1	1	0	0	0	1	0	0	0	0	0	0	0	0	0	0	0	0	1	0	1	0	0	0	0	0	0	0	0	0	0	0	0	0	0	0	0	0	0	0	0	0	0	0	
Quetiapine	1	0	1	0	0	0	1	0	0	0	0	0	0	0	0	0	0	0	0	1	0	1	0	0	0	0	0	0	0	0	0	0	0	0	0	0	0	0	0	0	0	0	0	0	
Trazadone	1	1	0	1	0	0	0	0	0	0	0	0	0	0	0	0	0	0	1	0	1	0	0	0	0	0	0	0	0	0	0	0	0	0	0	0	0	0	0	0	0	0	0	0	
Verapamil, Acetaminophen, Promethazine, Trazadone	1	0	1	0	0	0	0	0	1	0	0	0	0	0	0	0	0	0	0	1	0	1	0	0	0	0	0	0	0	0	0	0	0	0	0	0	0	0	0	0	0	0	0	0	0
Grand Total	23	10	13	3	3	6	7	1	2	0	1	0	2	0	1	0	0	0	10	11	7	8	3	3	1	0	1	1	0	0	1	1	0	0	0	1	0	0	0	1	0	0	0		

TABLE 75

MODE - AGE GROUPS

MODE	Under 1 Year		1-4		5-9		10-14		15-19		20-24		25-29		30-34		35-39		40-44		45-49		50-54		55-59		60-64		65-69		70-74		75-79		80 and Over		TOTAL		GRAND TOTAL
	M	F	M	F	M	F	M	F	M	F	M	F	M	F	M	F	M	F	M	F	M	F	M	F	M	F	M	F	M	F	M	F	M	F	M	F			
Asphyxia	0	0	0	0	0	0	0	1	1	0	2	1	1	0	3	1	3	1	3	0	4	0	4	0	4	0	1	0	0	0	0	0	1	0	1	0	28	4	32
Carbon Monoxide	0	0	0	0	0	0	0	0	0	0	0	0	1	0	1	0	0	0	1	1	2	0	0	1	3	0	0	0	0	0	0	0	0	0	0	0	8	2	10
Jumping	0	0	0	0	0	0	0	0	0	0	0	0	0	0	2	0	0	0	0	0	0	0	0	0	1	0	0	0	0	0	0	0	0	0	0	0	3	0	3
Others*	0	0	0	0	0	0	0	0	0	1	0	0	0	0	0	0	1	0	0	0	0	0	0	0	0	0	0	0	0	0	0	0	0	0	1	1	2		
Poisoning	0	0	0	0	0	0	0	0	0	0	0	0	1	1	1	0	1	1	0	1	4	3	1	1	0	2	1	3	1	0	0	1	0	0	10	13	23		
Shooting	0	0	0	0	0	0	2	0	1	0	7	1	7	1	2	1	5	0	7	0	6	1	6	0	5	0	6	0	5	0	0	0	3	0	3	0	65	4	69
Total	0	0	0	0	0	0	2	1	2	1	9	2	10	2	9	2	10	2	11	2	16	4	11	2	13	2	8	3	6	0	0	1	4	0	4	0	115	24	139

*Nail gun and struck by vehicle.

2007 SUICIDES

MODE, GEOGRAPHICAL LOCATION AND MARITAL STATUS

TABLE 76

MODE	CLEVELAND												COUNTY						OUT OF COUNTY						UNKNOWN						TOTAL	GRAND TOTAL							
	MARRIED		SINGLE		WIDOWED		DIVORCED		UNKNOWN		TOTAL		MARRIED		SINGLE		WIDOWED		DIVORCED		UNKNOWN		TOTAL		MARRIED		SINGLE		WIDOWED				DIVORCED		UNKNOWN		TOTAL		
	M	F	M	F	M	F	M	F	M	F	M	F	M	F	M	F	M	F	M	F	M	F	M	F	M	F	M	F	M	F			M	F	M	F	M	F	
Asphyxia	4	0	6	2	0	0	3	0	0	0	13	2	6	2	6	0	0	0	1	0	0	0	13	2	1	0	0	0	0	0	0	0	0	0	1	0	28	4	32
Carbon Monoxide	2	0	0	0	0	0	0	0	0	2	0	1	1	2	0	0	0	3	1	0	0	6	2	0	0	0	0	0	0	0	0	0	0	0	0	8	2	10	
Jumping	1	0	2	0	0	0	0	0	0	3	0	0	0	0	0	0	0	0	0	0	0	0	0	0	0	0	0	0	0	0	0	0	0	0	3	0	3		
Others*	0	0	0	1	0	0	0	0	0	0	1	1	0	0	0	0	0	0	0	0	0	1	0	0	0	0	0	0	0	0	0	0	0	0	1	1	2		
Poisoning	0	1	2	0	0	1	1	0	0	1	3	3	0	2	4	1	0	0	2	4	0	0	6	7	1	0	0	0	0	0	2	0	0	1	2	10	13	23	
Shooting	7	0	11	3	0	0	9	0	0	0	27	3	13	0	15	0	2	0	3	1	0	0	33	1	4	0	1	0	0	0	0	0	0	5	0	65	4	69	
Total	14	1	21	6	0	1	13	0	0	1	48	9	21	5	27	1	2	0	9	6	0	0	59	12	6	0	1	0	0	0	0	2	0	0	7	2	115	24	139

*Nail gun and struck by vehicle.

S
U
I
C
I
D
E
S



VIOLENCE OF UNDETERMINED ORIGIN

FOR A PERIOD OF TWELVE YEARS

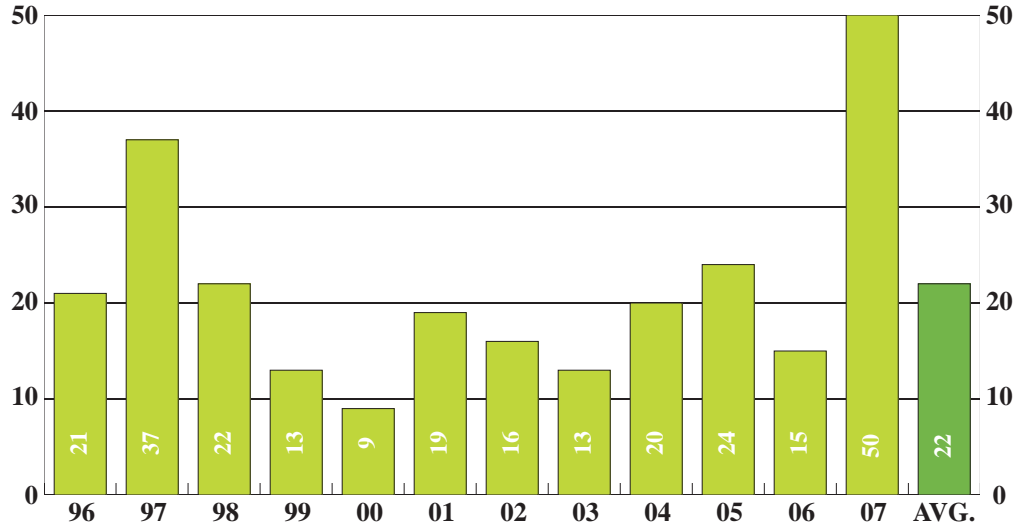

		NUMBER	PERCENT
SEX	MALE	27	54
	FEMALE	23	46
RACE	WHITE	29	58
	NON-WHITE	21	42
ALCOHOL	TESTED	45	90
	POSITIVE	10	22
AUTOPSY	AUTOPSIED	47	94

VIOLENCE OF UNDETERMINED ORIGIN

BY MONTH FOR THE YEAR 2007

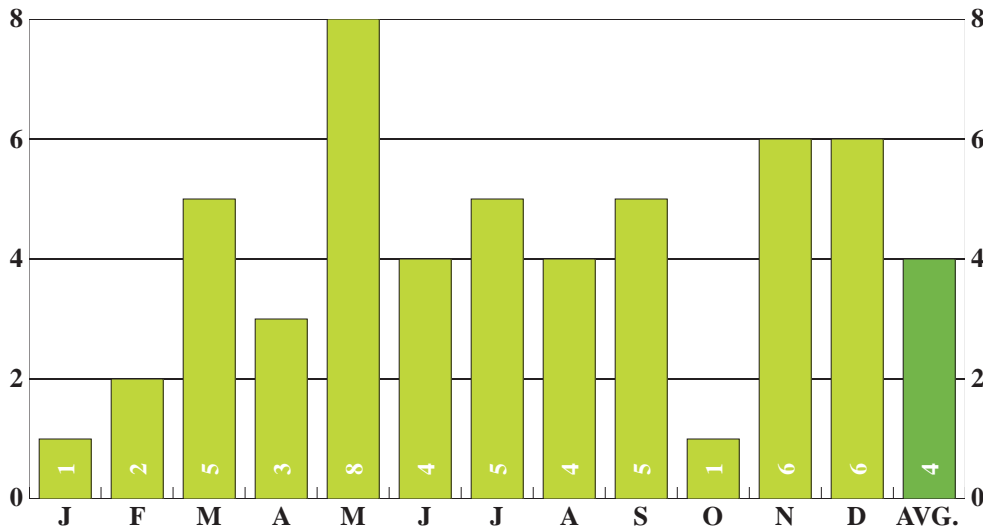

2007
TOTAL CASES
50

2007 FATALITIES FROM VIOLENCE OF UNDETERMINED ORIGIN

TABLE 77

MONTHLY ALCOHOL INCIDENCE

MONTH	TOTAL											NOT TESTED						TESTED						STAGES															
		Total		Cleve.		County		Out of County		Unknown		Total		Surv'd Too Long		Under Age		Other		Total		Neg.		Pos.		0.01% 0.04%		0.05% 0.09%		0.10% 0.14%		0.15% 0.19%		0.20% 0.24%		0.25% 0.29%		0.30% or over	
		M	F	M	F	M	F	M	F	M	F	M	F	M	F	M	F	M	F	M	F	M	F	M	F	M	F	M	F	M	F	M	F	M	F	M	F	M	F
January	1	1	0	1	0	0	0	0	0	0	0	0	0	0	0	0	0	0	1	0	1	0	0	0	0	0	0	0	0	0	0	0	0	0	0	0	0	0	0
February	2	0	2	0	1	0	0	0	1	0	0	0	0	0	0	0	0	0	0	2	0	2	0	0	0	0	0	0	0	0	0	0	0	0	0	0	0	0	0
March	5	1	4	0	2	1	1	0	0	0	1	0	0	0	0	0	0	0	1	4	1	3	0	1	0	0	0	0	0	1	0	0	0	0	0	0	0	0	0
April	3	3	0	1	0	1	0	0	0	1	0	0	0	0	0	0	0	0	3	0	3	0	0	0	0	0	0	0	0	0	0	0	0	0	0	0	0	0	0
May	8	6	2	2	2	4	0	0	0	0	0	0	0	0	0	0	0	0	6	2	6	0	0	2	0	1	0	0	0	0	0	0	0	0	0	0	1	0	0
June	4	3	1	1	1	1	0	1	0	0	0	0	0	0	0	0	0	0	3	1	2	1	1	0	0	0	0	0	1	0	0	0	0	0	0	0	0	0	0
July	5	3	2	3	1	0	0	0	1	0	0	2	0	1	0	0	0	1	0	1	2	1	0	0	2	0	1	0	0	0	0	0	0	0	0	0	0	0	1
August	4	3	1	2	0	0	1	0	0	1	0	1	0	0	0	0	0	1	0	2	1	1	0	1	1	0	0	0	1	1	0	0	0	0	0	0	0	0	0
September	5	2	3	1	2	0	0	1	0	0	1	0	0	0	0	0	0	0	2	3	1	3	1	0	1	0	0	0	0	0	0	0	0	0	0	0	0	0	0
October	1	0	1	0	0	0	1	0	0	0	0	0	1	0	0	0	0	0	1	0	0	0	0	0	0	0	0	0	0	0	0	0	0	0	0	0	0	0	0
November	6	3	3	1	2	0	0	2	0	0	1	0	1	0	0	0	1	0	0	3	2	3	1	0	1	0	0	0	1	0	0	0	0	0	0	0	0	0	0
December	6	2	4	0	1	1	1	0	1	1	1	0	0	0	0	0	0	0	2	4	2	4	0	0	0	0	0	0	0	0	0	0	0	0	0	0	0	0	0
Total	50	27	23	12	12	8	4	4	3	3	4	3	2	1	0	0	1	2	1	24	21	21	14	3	7	1	2	0	2	1	0	1	1	0	0	0	1	0	1

2007 FATALITIES FROM VIOLENCE OF UNDETERMINED ORIGIN

CAUSE OF DEATH - ALCOHOL INCIDENCE

TABLE 78

CAUSE OF DEATH	TOTAL	NOT TESTED										TESTED						STAGES																					
		Total		Cleve.		County		Out of County		Unknown		Total		Surv'd Too Long		Under Age		Other		Total		Neg.		Pos.		0.01% 0.04%		0.05% 0.09%		0.10% 0.14%		0.15% 0.19%		0.20% 0.24%		0.25% 0.29%		0.30% or over	
		M	F	M	F	M	F	M	F	M	F	M	F	M	F	M	F	M	F	M	F	M	F	M	F	M	F	M	F	M	F	M	F	M	F	M	F		
Asphyxia*	3	2	1	1	1	1	0	0	0	0	0	0	0	0	0	0	0	0	2	1	1	1	1	0	0	0	0	0	0	1	0	0	0	0	0	0	0		
Burning	1	1	0	1	0	0	0	0	0	0	0	0	0	0	0	0	0	0	1	0	0	0	1	0	0	0	0	0	0	0	0	0	0	0	0	0			
Firearms	1	0	1	0	1	0	0	0	0	0	0	0	0	0	0	0	0	0	0	1	0	0	0	0	1	0	0	0	0	0	0	0	0	0	1	0	0		
Injury To Body	1	1	0	0	0	0	0	1	0	0	0	0	0	0	0	0	0	0	1	0	1	0	0	0	0	0	0	0	0	0	0	0	0	0	0	0	0		
Injury To Head	8	7	1	4	0	2	0	0	1	1	0	0	0	0	0	0	0	0	7	1	7	0	0	1	0	0	0	0	0	0	0	0	0	0	0	0	0	1	
Miscellaneous**	9	5	4	2	3	1	0	2	0	0	1	0	1	0	0	0	1	0	5	3	5	3	0	0	0	0	0	0	0	0	0	0	0	0	0	0	0		
Poisoning	7	3	4	1	1	1	1	0	1	1	1	0	0	0	0	0	0	0	3	4	3	2	0	2	0	1	0	1	0	0	0	0	0	0	0	0	0		
Undetermined	19	8	11	3	6	3	3	1	1	1	1	3	1	1	0	0	0	2	1	5	10	4	8	1	2	1	1	0	1	0	0	0	0	0	0	0	0		
Undetermined Violence	1	0	1	0	0	0	0	0	0	0	1	0	0	0	0	0	0	0	0	1	0	0	0	0	1	0	0	0	0	0	0	0	0	0	0	0	0		
Total	50	27	23	12	12	8	4	4	3	3	4	3	2	1	0	0	1	2	1	24	21	21	14	3	7	1	2	0	2	1	0	1	1	0	0	0	1	0	1

* Includes drowning and plastic bag over head.

** Includes anaphylaxis of undetermined etiology, Sudden unexpected infant death with co-sleeping, pneumonia with protein malnutrition and anoxic encephalopathy with acute bronchopneumonia.

2007 FATALITIES FROM VIOLENCE OF UNDETERMINED ORIGIN

TABLE 79

AGE - RACE - ALCOHOL INCIDENCE

AGE	RACE	TOTAL	NOT TESTED										TESTED						STAGES																			
			Total		Surv'd Too Long		Under Age		Other		Total		Neg.		Pos.		0.01% 0.04%		0.05% 0.09%		0.10% 0.14%		0.15% 0.19%		0.20% 0.24%		0.25% 0.29%		0.30% or over									
			M	F	M	F	M	F	M	F	M	F	M	F	M	F	M	F	M	F	M	F	M	F	M	F	M	F	M	F	M	F						
Under 1 Year	White	5	2	3	0	0	0	0	0	0	0	0	0	0	2	3	2	3	0	0	0	0	0	0	0	0	0	0	0	0	0	0	0	0	0	0	0	
	Non-White	9	4	5	0	1	0	0	0	1	0	0	0	0	4	4	4	4	0	0	0	0	0	0	0	0	0	0	0	0	0	0	0	0	0	0	0	
1 - 4	White	0	0	0	0	0	0	0	0	0	0	0	0	0	0	0	0	0	0	0	0	0	0	0	0	0	0	0	0	0	0	0	0	0	0	0	0	
	Non-White	1	1	0	0	0	0	0	0	0	0	0	0	1	0	1	0	0	0	0	0	0	0	0	0	0	0	0	0	0	0	0	0	0	0	0	0	
5 - 9	White	0	0	0	0	0	0	0	0	0	0	0	0	0	0	0	0	0	0	0	0	0	0	0	0	0	0	0	0	0	0	0	0	0	0	0	0	
	Non-White	0	0	0	0	0	0	0	0	0	0	0	0	0	0	0	0	0	0	0	0	0	0	0	0	0	0	0	0	0	0	0	0	0	0	0	0	0
10 - 14	White	0	0	0	0	0	0	0	0	0	0	0	0	0	0	0	0	0	0	0	0	0	0	0	0	0	0	0	0	0	0	0	0	0	0	0	0	
	Non-White	0	0	0	0	0	0	0	0	0	0	0	0	0	0	0	0	0	0	0	0	0	0	0	0	0	0	0	0	0	0	0	0	0	0	0	0	0
15 - 19	White	1	0	1	0	0	0	0	0	0	0	0	0	1	0	1	0	0	0	0	0	0	0	0	0	0	0	0	0	0	0	0	0	0	0	0	0	0
	Non-White	0	0	0	0	0	0	0	0	0	0	0	0	0	0	0	0	0	0	0	0	0	0	0	0	0	0	0	0	0	0	0	0	0	0	0	0	0
20 - 24	White	1	1	0	0	0	0	0	0	0	0	0	1	0	1	0	0	0	0	0	0	0	0	0	0	0	0	0	0	0	0	0	0	0	0	0	0	0
	Non-White	1	0	1	0	0	0	0	0	0	0	0	0	1	0	1	0	0	0	0	0	0	0	0	0	0	0	0	0	0	0	0	0	0	0	0	0	0
25 - 29	White	0	0	0	0	0	0	0	0	0	0	0	0	0	0	0	0	0	0	0	0	0	0	0	0	0	0	0	0	0	0	0	0	0	0	0	0	0
	Non-White	1	1	0	0	0	0	0	0	0	0	0	1	0	0	0	1	0	0	0	0	0	0	0	0	0	0	0	0	0	0	0	0	0	0	0	0	0
30 - 34	White	1	0	1	0	0	0	0	0	0	0	0	1	0	0	0	1	0	0	0	0	0	0	0	0	0	0	0	0	0	0	0	0	0	0	0	0	1
	Non-White	0	0	0	0	0	0	0	0	0	0	0	0	0	0	0	0	0	0	0	0	0	0	0	0	0	0	0	0	0	0	0	0	0	0	0	0	0
35 - 39	White	3	2	1	1	0	0	0	0	0	1	0	1	1	0	1	1	0	0	0	0	1	0	0	0	0	0	0	0	0	0	0	0	0	0	0	0	0
	Non-White	3	1	2	1	0	0	0	0	0	1	0	0	2	0	1	0	1	0	0	0	0	0	0	0	0	0	1	0	0	0	0	0	0	0	0	0	
40 - 44	White	2	1	1	0	0	0	0	0	0	0	0	1	1	1	0	0	1	0	0	0	0	0	0	0	0	0	0	0	0	0	0	0	0	0	0	0	0
	Non-White	1	1	0	0	0	0	0	0	0	0	0	1	0	0	0	1	0	0	0	1	0	0	0	0	0	0	0	0	0	0	0	0	0	0	0	0	0
45 - 49	White	4	1	3	0	0	0	0	0	0	0	0	1	3	1	1	0	2	0	0	0	1	0	0	0	0	0	0	0	0	0	0	0	0	1	0	0	
	Non-White	0	0	0	0	0	0	0	0	0	0	0	0	0	0	0	0	0	0	0	0	0	0	0	0	0	0	0	0	0	0	0	0	0	0	0	0	0
50 - 54	White	3	2	1	0	0	0	0	0	0	0	0	2	1	2	1	0	0	0	0	0	0	0	0	0	0	0	0	0	0	0	0	0	0	0	0	0	0
	Non-White	1	1	0	0	0	0	0	0	0	0	0	1	0	1	0	0	0	0	0	0	0	0	0	0	0	0	0	0	0	0	0	0	0	0	0	0	0
55 - 59	White	2	1	1	0	0	0	0	0	0	0	0	1	1	1	0	0	1	0	0	0	0	0	0	0	0	0	0	0	0	0	0	0	0	0	0	0	0
	Non-White	1	1	0	0	0	0	0	0	0	0	0	1	0	1	0	0	0	0	0	0	0	0	0	0	0	0	0	0	0	0	0	0	0	0	0	0	0
60 - 64	White	5	3	2	1	1	1	0	0	0	0	1	2	1	2	0	0	1	0	1	0	0	0	0	0	0	0	0	0	0	0	0	0	0	0	0	0	0
	Non-White	2	2	0	0	0	0	0	0	0	0	0	2	0	2	0	0	0	0	0	0	0	0	0	0	0	0	0	0	0	0	0	0	0	0	0	0	0
65 - 69	White	0	0	0	0	0	0	0	0	0	0	0	0	0	0	0	0	0	0	0	0	0	0	0	0	0	0	0	0	0	0	0	0	0	0	0	0	0
	Non-White	0	0	0	0	0	0	0	0	0	0	0	0	0	0	0	0	0	0	0	0	0	0	0	0	0	0	0	0	0	0	0	0	0	0	0	0	0
70 - 74	White	1	0	1	0	0	0	0	0	0	0	0	1	0	1	0	0	0	0	0	0	0	0	0	0	0	0	0	0	0	0	0	0	0	0	0	0	0
	Non-White	0	0	0	0	0	0	0	0	0	0	0	0	0	0	0	0	0	0	0	0	0	0	0	0	0	0	0	0	0	0	0	0	0	0	0	0	0
75 - 79	White	0	0	0	0	0	0	0	0	0	0	0	0	0	0	0	0	0	0	0	0	0	0	0	0	0	0	0	0	0	0	0	0	0	0	0	0	0
	Non-White	0	0	0	0	0	0	0	0	0	0	0	0	0	0	0	0	0	0	0	0	0	0	0	0	0	0	0	0	0	0	0	0	0	0	0	0	0
80 - over	White	1	1	0	0	0	0	0	0	0	0	1	0	1	0	0	0	0	0	0	0	0	0	0	0	0	0	0	0	0	0	0	0	0	0	0	0	0
	Non-White	1	1	0	0	0	0	0	0	0	0	0	1	0	1	0	0	0	0	0	0	0	0	0	0	0	0	0	0	0	0	0	0	0	0	0	0	0
TOTAL	White	29	14	15	2	1	1	0	0	0	1	1	12	14	11	8	1	6	0	2	0	2	0	0	1	0	0	0	0	0	0	0	0	1	0	1	0	1
	Non-White	21	13	8	1	1	0	0	0	1	1	0	12	7	10	6	2	1	1	0	0	0	1	0	0	1	0	0	0	0	0	0	0	0	0	0	0	0
GRAND TOTAL		50	27	23	3	2	1	0	0	1	2	1	24	21	21	14	3	7	1	2	0	2	1	0	1	1	0	0	0	1	0	0	0	1	0	1		

NATURAL CAUSES

FOR A PERIOD OF TWELVE YEARS

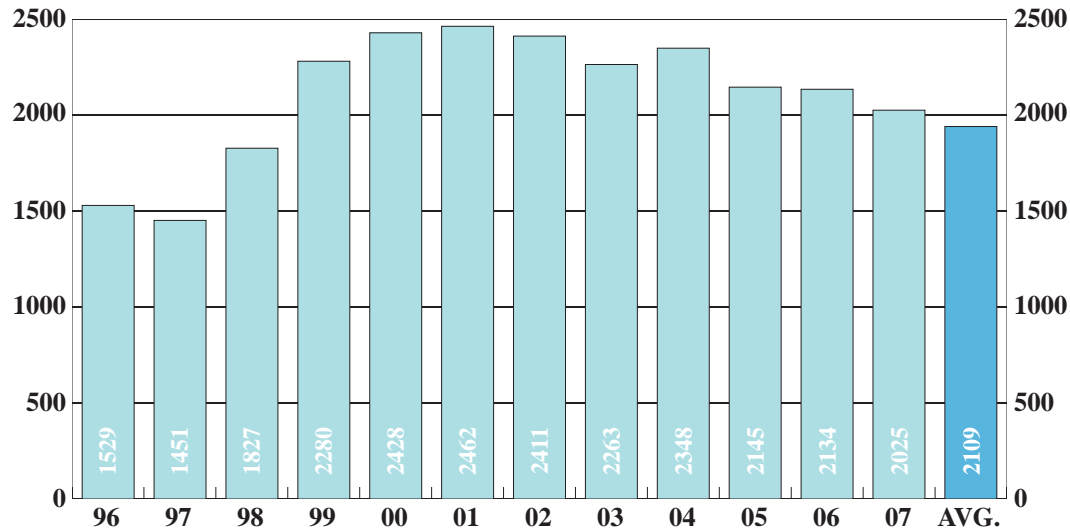

		NUMBER	PERCENT
SEX	MALE	1208	60
	FEMALE	817	40
RACE	WHITE	1369	68
	NON-WHITE	656	32
ALCOHOL	TESTED	1322	65
	POSITIVE	98	7
AUTOPSY	AUTOPSIED	621	31

NATURAL CAUSES

BY MONTH FOR THE YEAR 2007

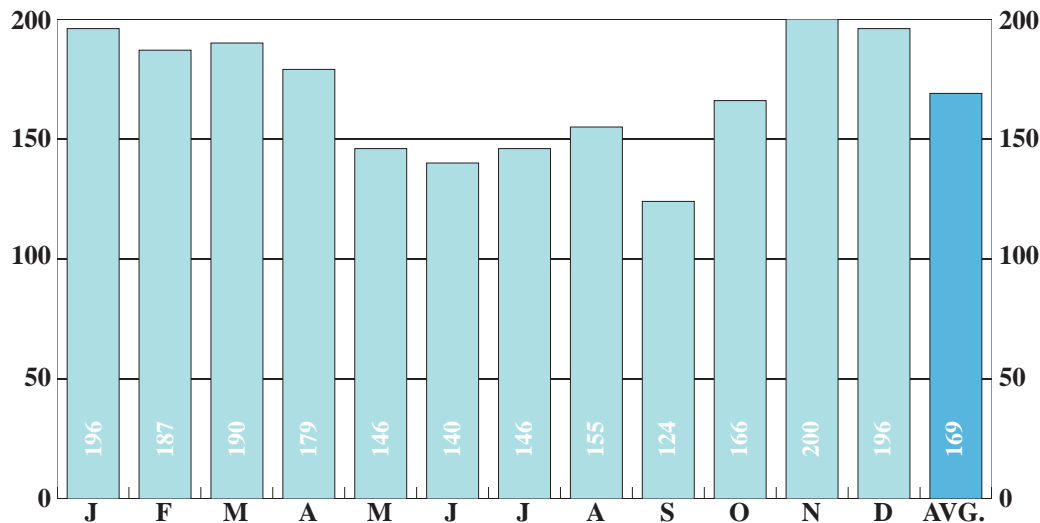

2007
TOTAL CASES
2,025

2007 DEATHS FROM NATURAL CAUSES

TABLE 80

MONTHLY ALCOHOL INCIDENCE

MONTH	TOTAL	NOT TESTED										TESTED						STAGES														
		Total		Surv'd Too Long		Under Age		Other		Total		Neg.		Pos.		0.01% 0.04%		0.05% 0.09%		0.10% 0.14%		0.15% 0.19%		0.20% 0.24%		0.25% 0.29%		0.30% or over				
		M	F	M	F	M	F	M	F	M	F	M	F	M	F	M	F	M	F	M	F	M	F	M	F	M	F	M	F	M	F	
January	196	116	80	30	29	20	24	0	0	10	5	86	51	76	49	10	2	4	0	1	2	1	0	3	0	1	0	0	0	0	0	0
February	187	121	66	39	24	26	19	1	0	12	5	82	42	76	38	6	4	0	1	2	2	0	0	1	0	2	0	0	0	1	1	
March	190	109	81	28	22	22	17	0	0	6	5	81	59	72	58	9	1	2	0	2	0	1	1	2	0	0	0	1	0	1	0	
April	179	89	90	23	33	18	23	1	0	4	10	66	57	62	52	4	5	1	5	2	0	0	0	0	0	1	0	0	0	0	0	
May	146	90	56	22	20	13	16	1	1	8	3	68	36	64	32	4	4	2	0	1	1	0	1	0	0	0	0	2	0	0	1	0
June	140	92	48	22	16	17	12	0	0	5	4	70	32	63	30	7	2	4	1	1	1	1	0	0	0	0	0	0	1	0	0	0
July	146	94	52	28	19	20	14	0	0	8	5	66	33	62	32	4	1	1	1	1	0	0	0	0	0	0	1	0	0	0	1	0
August	155	84	71	24	27	13	15	0	0	11	12	60	44	57	43	3	1	1	1	0	0	0	0	0	0	0	0	0	1	0	1	0
September	124	78	46	22	14	17	11	1	0	4	3	56	32	47	31	9	1	5	0	2	0	0	0	1	0	0	0	0	0	0	1	1
October	166	107	59	34	23	22	19	0	0	12	4	73	36	69	33	4	3	0	2	3	0	0	1	0	0	1	0	0	0	0	0	0
November	200	113	87	34	37	22	25	0	2	12	10	79	50	74	47	5	3	2	1	2	1	0	0	0	0	0	0	1	0	0	0	1
December	196	115	81	73	60	20	22	0	2	53	36	42	21	37	20	5	1	0	0	2	1	1	0	0	0	0	0	0	1	0	1	0
Total	2,025	1208	817	379	324	230	217	4	5	145	102	829	493	759	465	70	28	22	12	19	8	4	3	7	0	6	2	5	0	7	3	

2007 DEATHS FROM NATURAL CAUSES

INTERNATIONAL CODE OF CAUSES OF DEATH LISTED BY MONTH

TABLE 81

CLASSIFICATION OF DISEASES BY CODE*	JAN.		FEB.		MARCH		APRIL		MAY		JUNE		JULY		AUG.		SEPT.		OCT.		NOV.		DEC.		TOTAL		GRAND TOTAL
	M	F	M	F	M	F	M	F	M	F	M	F	M	F	M	F	M	F	M	F	M	F	M	F	M	F	
Allergic, Endocrine System, Metabolic, Nutritional Diseases	2	2	2	1	2	0	1	0	2	0	1	0	0	0	0	2	3	1	0	0	2	2	3	1	18	9	27
Certain Diseases of Early Infancy	0	0	0	0	0	0	0	0	0	0	0	0	0	0	0	0	1	0	0	0	0	0	0	0	1	0	1
Conditions in the Perinatal Period	0	0	1	0	0	0	0	0	0	0	0	0	1	0	0	0	1	1	0	0	0	0	0	1	3	2	5
Congenital Malformations	0	0	0	0	0	0	0	0	1	0	0	0	2	0	1	0	0	1	1	0	2	0	0	0	7	1	8
Deliveries, Complications of Pregnancy, Childbirth, Puerperium	0	0	0	0	0	0	0	0	0	0	0	0	0	0	0	0	0	0	1	0	0	1	1	0	2	1	3
Disease of the Circulatory System	81	58	92	40	80	56	59	59	63	30	64	34	58	31	61	46	46	30	75	37	76	63	83	64	838	548	1386
Disease of the Digestive System	4	5	5	2	7	2	5	6	2	4	6	0	7	5	0	3	6	2	7	1	4	3	2	3	55	36	91
Disease of the Genito-urinary System	0	1	1	1	0	0	0	2	1	0	0	0	0	1	0	3	2	0	0	1	0	0	0	0	4	9	13
Disease of the Musculoskeletal System and Connective Tissue	0	1	0	0	0	0	0	0	0	0	0	0	0	0	0	0	0	0	0	0	1	0	0	0	0	2	2
Disease of the Respiratory System	5	2	0	1	5	5	3	4	6	6	3	1	5	2	4	2	4	4	2	6	2	6	3	1	42	40	82
Diseases of the Blood and Blood-forming Organs	0	0	0	0	1	1	0	0	0	0	0	0	1	1	0	0	0	1	0	0	0	0	0	0	2	3	5
Diseases of the Nervous System and Sense Organs	3	1	0	1	0	0	0	2	0	0	0	0	0	1	0	0	0	0	1	0	3	0	1	1	8	6	14
Infective and Parasitic Diseases	1	0	1	1	0	3	1	1	0	1	0	0	0	0	2	1	2	0	4	0	2	0	2	1	15	8	23
Mental, Psychoneurotic and Personality Disorders**	2	0	3	3	2	1	0	2	1	0	4	1	2	1	1	0	2	0	0	1	1	2	3	1	21	12	33
Neoplasms	8	8	6	5	6	2	5	5	1	7	7	6	6	1	4	4	2	3	3	8	9	1	7	4	64	54	118
Symptoms, Senility and Ill-defined Conditions***	1	0	1	0	1	2	1	1	2	1	1	0	0	0	1	1	1	0	1	0	0	1	3	0	13	6	19
Therapeutic Complications	9	2	9	11	5	9	14	8	11	7	6	6	12	9	10	9	8	3	12	5	12	7	7	4	115	80	195
Total	116	80	121	66	109	81	89	90	90	56	92	48	94	52	84	71	78	46	107	59	113	87	115	81	1208	817	2025

*International Classification of Diseases by World Health Organization. Ninth Revision.

**In Mental, Psychoneurotic and Personality Disorders 31 were due to Alcoholism. (Alcoholism with associated physical disease totaled 27).

***Sudden Infant Death Syndrome totaled 4.

2007 AUTOPSIES - DEATHS FROM NATURAL CAUSES

TABLE 82
INTERNATIONAL CODE OF CAUSES OF DEATH LISTED BY MONTH

CLASSIFICATION OF DISEASES BY CODE*	JAN.		FEB.		MARCH		APRIL		MAY		JUNE		JULY		AUG.		SEPT.		OCT.		NOV.		DEC.		TOTAL		GRAND TOTAL
	M	F	M	F	M	F	M	F	M	F	M	F	M	F	M	F	M	F	M	F	M	F	M	F	M	F	
Allergic, Endocrine System, Metabolic, Nutritional Diseases	2	2	1	1	1	0	1	0	1	0	1	0	0	0	0	1	2	0	0	0	0	2	1	0	10	6	16
Certain Diseases of Early Infancy	0	0	0	0	0	0	0	0	0	0	0	0	0	0	0	0	1	0	0	0	0	0	0	0	1	0	1
Conditions in the Perinatal Period	0	0	1	0	0	0	0	0	0	0	0	0	1	0	0	0	1	1	0	0	0	0	0	1	3	2	5
Congenital Malformations	0	0	0	0	0	0	0	0	1	0	0	0	2	0	1	0	0	1	1	0	1	0	0	0	6	1	7
Deliveries, Complications of Pregnancy, Childbirth, Puerperium	0	0	0	0	0	0	0	0	0	0	0	0	0	0	0	0	0	0	1	0	0	1	1	0	2	1	3
Disease of the Circulatory System	21	13	36	7	22	14	18	10	21	7	21	8	16	7	18	8	9	7	26	7	19	4	23	10	250	102	352
Disease of the Digestive System	1	0	2	1	5	0	1	4	1	3	4	0	4	2	0	1	1	0	5	0	2	1	1	0	27	12	39
Disease of the Genito-urinary System	0	0	1	1	0	0	0	1	0	0	0	0	0	0	0	1	2	0	0	1	0	0	0	0	3	4	7
Disease of the Musculoskeletal System and Connective Tissue	0	0	0	0	0	0	0	0	0	0	0	0	0	0	0	0	0	0	0	0	1	0	0	0	0	1	1
Disease of the Respiratory System	1	1	0	1	1	3	1	1	3	1	2	1	4	1	3	1	1	4	0	3	0	1	1	0	17	18	35
Diseases of the Blood and Blood-forming Organs	0	0	0	0	1	1	0	0	0	0	0	0	0	1	0	0	0	0	0	0	0	0	0	0	1	2	3
Diseases of the Nervous System and Sense Organs	0	1	0	1	0	0	0	0	0	0	0	0	0	1	0	0	0	0	1	0	1	0	0	1	2	4	6
Infective and Parasitic Diseases	0	0	0	1	0	0	0	0	0	1	0	0	0	0	0	0	0	0	1	0	1	0	0	0	2	2	4
Mental, Psychoneurotic and Personality Disorders**	2	0	3	2	2	0	0	0	1	0	3	1	1	1	1	0	0	0	0	1	1	1	2	1	16	7	23
Neoplasms	2	4	2	2	3	1	4	0	0	1	2	1	2	1	0	3	0	1	0	1	1	0	4	0	20	15	35
Symptoms, Senility and Ill-defined Conditions***	1	0	1	0	1	2	0	1	2	1	1	0	0	0	1	0	1	0	0	0	0	0	1	0	9	4	13
Therapeutic Complications	4	0	3	5	2	3	4	2	5	3	2	0	5	3	3	2	2	2	3	3	6	3	3	3	42	29	71
Total	34	21	50	22	38	24	29	19	35	17	36	11	35	17	27	17	20	16	38	16	32	14	37	16	411	210	621

*International Classification of Diseases by World Health Organization. Ninth Revision.

**In Mental, Psychoneurotic and Personality Disorders 23 were due to Alcoholism. (Alcoholism with associated physical disease totaled 18)

***Sudden Infant Death Syndrome totaled 4.

2007 DEATHS FROM NATURAL CAUSES

MONTH AND AGE GROUPS

TABLE 83

AGE*	JAN.		FEB.		MARCH		APRIL		MAY		JUNE		JULY		AUG.		SEPT.		OCT.		NOV.		DEC.		TOTAL		GRAND TOTAL
	M	F	M	F	M	F	M	F	M	F	M	F	M	F	M	F	M	F	M	F	M	F	M	F	M	F	
Under 1 Year	0	0	1	1	1	0	2	0	1	2	1	0	1	0	2	2	2	0	2	0	0	2	2	1	15	8	23
1-4	0	0	0	0	0	0	1	1	0	0	0	0	1	0	0	1	0	1	0	1	2	0	0	1	4	5	9
5-9	0	0	0	0	0	0	0	0	0	0	0	0	0	1	0	0	1	1	0	0	0	0	0	0	1	2	3
10-14	1	0	0	0	0	0	0	2	0	0	0	0	0	1	0	0	0	0	1	0	0	0	0	0	2	3	5
15-19	1	0	1	0	0	0	0	1	0	0	0	0	0	0	0	0	0	0	0	0	1	0	0	0	3	1	4
20-24	3	0	0	0	2	0	0	2	0	0	1	0	0	1	1	0	2	0	0	0	1	1	0	1	10	5	15
25-29	1	0	1	1	2	0	3	2	2	1	1	0	1	2	0	0	1	0	0	0	0	2	0	0	12	8	20
30-34	3	0	1	0	4	2	1	1	2	0	2	1	3	0	0	2	0	1	1	0	2	1	0	1	19	9	28
35-39	2	1	3	0	4	1	0	0	0	1	4	0	3	1	1	2	4	3	4	2	1	0	1	0	27	11	38
40-44	4	3	5	2	1	4	4	2	3	0	4	1	3	4	2	0	1	1	6	2	3	4	5	1	41	24	65
45-49	7	4	13	7	8	3	6	5	4	6	8	1	9	3	6	2	7	4	8	5	9	2	11	7	96	49	145
50-54	17	5	13	6	9	8	10	10	8	5	14	4	7	3	8	4	7	1	9	1	13	6	11	3	126	56	182
55-59	11	6	17	4	25	12	10	8	16	3	13	4	13	4	11	9	14	7	18	7	14	5	18	4	180	73	253
60-64	13	10	18	4	13	8	9	4	12	5	11	6	14	4	11	12	11	3	17	6	16	7	10	10	155	79	234
65-69	11	11	9	7	7	5	14	7	6	6	4	5	8	6	10	5	8	3	6	7	13	5	15	7	111	74	185
70-74	10	10	8	7	7	5	10	8	16	5	9	10	7	4	8	8	9	3	9	4	6	9	14	9	113	82	195
75-79	9	8	11	7	11	7	11	7	6	8	8	4	11	4	10	9	4	2	12	9	16	10	10	13	119	88	207
80 and Over	23	22	20	20	15	26	8	30	14	14	12	12	13	14	13	15	7	16	14	15	16	33	18	23	173	240	413
Total	116	80	121	66	109	81	89	90	90	56	92	48	94	52	83	71	78	46	107	59	113	87	115	81	1,207	817	2,024

*1 case unidentified, age unknown.

2007 AUTOPSIES - DEATHS FROM NATURAL CAUSES

TABLE 84

MONTHS AND AGE GROUPS

AGE	JAN.		FEB.		MARCH		APRIL		MAY		JUNE		JULY		AUG.		SEPT.		OCT.		NOV.		DEC.		TOTAL		GRAND TOTAL	
	M	F	M	F	M	F	M	F	M	F	M	F	M	F	M	F	M	F	M	F	M	F	M	F	M	F		
Under 1 Year	0	0	1	1	1	0	1	0	1	2	1	0	1	0	2	2	2	0	2	0	0	2	2	1	1	14	8	22
1-4	0	0	0	0	0	0	1	1	0	0	0	0	1	0	0	1	0	1	0	1	1	0	0	0	3	4	7	
5-9	0	0	0	0	0	0	0	0	0	0	0	0	0	1	0	0	1	1	0	0	0	0	0	0	1	2	3	
10-14	1	0	0	0	0	0	0	2	0	0	0	0	0	1	0	0	0	0	1	0	0	0	0	0	2	3	5	
15-19	0	0	1	0	0	0	0	1	0	0	0	0	0	0	0	0	0	0	0	0	1	0	0	0	2	1	3	
20-24	1	0	0	0	2	0	0	1	0	0	1	0	0	1	1	0	2	0	0	0	1	1	0	1	8	4	12	
25-29	1	0	1	1	2	0	1	1	1	1	1	0	0	2	0	0	0	0	0	0	2	0	0	7	7	14		
30-34	2	0	1	0	4	1	1	1	2	0	2	0	2	0	0	0	0	0	0	2	0	0	1	16	3	19		
35-39	1	0	2	0	3	1	0	0	0	1	4	0	3	1	1	1	2	2	3	1	0	0	1	20	7	27		
40-44	2	2	4	2	0	3	3	1	2	0	4	0	2	1	2	0	1	0	5	2	2	2	1	1	28	14	42	
45-49	4	3	8	3	3	3	3	0	3	1	5	0	6	0	3	2	2	2	5	2	4	1	8	3	54	20	74	
50-54	4	5	11	4	3	4	7	7	5	2	7	0	3	0	1	2	2	1	1	0	2	1	6	1	52	27	79	
55-59	4	0	7	2	11	3	4	0	7	1	3	2	4	4	4	1	5	5	8	5	6	2	2	2	65	27	92	
60-64	4	3	3	1	3	4	1	1	3	2	4	3	4	2	4	5	1	1	5	1	3	1	3	3	38	27	65	
65-69	3	4	3	3	2	3	2	0	2	2	1	2	2	3	4	1	2	2	1	1	3	0	3	2	28	23	51	
70-74	1	0	4	4	0	0	4	0	5	2	1	3	4	1	3	1	0	0	1	1	1	0	6	0	30	12	42	
75-79	2	3	1	1	1	1	0	1	3	2	0	1	1	0	0	1	0	0	3	1	3	1	3	0	17	12	29	
80 and Over	4	1	3	0	3	1	1	2	1	1	2	0	2	0	2	0	0	1	3	1	3	1	2	1	26	9	35	
Total	34	21	50	22	38	24	29	19	35	17	36	11	35	17	27	17	20	16	38	16	32	14	37	16	411	210	621	

2007 DEATHS FROM NATURAL CAUSES

INTERNATIONAL CODE OF CAUSES OF DEATH LISTED BY AGE GROUPS****

TABLE 85

CLASSIFICATION OF DISEASES BY CODE*	Under 1 Year		1-4		5-9		10-14		15-19		20-24		25-29		30-34		35-39		40-44		45-49		50-54		55-59		60-64		65-69		70-74		75-79		80 and Over		TOTAL		GRAND TOTAL
	M	F	M	F	M	F	M	F	M	F	M	F	M	F	M	F	M	F	M	F	M	F	M	F	M	F	M	F	M	F	M	F	M	F	M	F	M	F	
Allergic, Endocrine System, Metabolic, Nutritional Diseases	0	0	0	0	0	0	0	0	0	0	0	0	2	0	1	1	0	2	0	4	2	4	1	3	0	2	0	0	2	2	1	0	0	0	0	18	9	27	
Certain Diseases of Early Infancy	1	0	0	0	0	0	0	0	0	0	0	0	0	0	0	0	0	0	0	0	0	0	0	0	0	0	0	0	0	0	0	0	0	0	0	0	1	0	1
Conditions in the Perinatal Period	3	1	0	1	0	0	0	0	0	0	0	0	0	0	0	0	0	0	0	0	0	0	0	0	0	0	0	0	0	0	0	0	0	0	0	3	2	5	
Congenital Malformations	3	0	2	0	0	1	0	0	1	0	0	0	0	0	0	0	1	0	0	0	0	0	0	0	0	0	0	0	0	0	0	0	0	0	0	7	1	8	
Deliveries, Complications of Pregnancy, Childbirth, Puerperium	2	1	0	0	0	0	0	0	0	0	0	0	0	0	0	0	0	0	0	0	0	0	0	0	0	0	0	0	0	0	0	0	0	0	0	2	1	3	
Disease of the Circulatory System	0	1	1	1	0	0	1	1	1	0	3	2	5	3	12	6	13	5	19	10	67	23	82	36	124	47	124	49	72	55	82	58	91	57	140	194	837	548	1385
Disease of the Digestive System	1	0	0	0	0	0	0	0	0	1	1	1	1	2	1	2	0	5	1	7	3	7	5	12	3	2	5	5	0	5	4	3	3	2	9	55	36	91	
Disease of the Genito-urinary System	0	0	0	0	0	0	0	0	0	1	0	0	1	0	0	1	0	0	1	0	0	0	0	2	0	0	1	0	3	0	2	0	0	0	1	4	9	13	
Disease of the Musculoskeletal System and Connective Tissue	0	0	0	0	0	0	0	0	0	0	0	0	0	0	0	0	1	0	1	0	0	0	0	0	0	0	0	0	0	0	0	0	0	0	0	0	0	2	2
Disease of the Respiratory System	1	1	0	1	0	0	0	1	0	0	0	0	1	0	1	1	4	3	4	4	2	4	4	4	4	4	5	4	1	4	6	6	3	6	6	42	40	82	
Diseases of the Blood and Blood-forming Organs	0	0	0	0	0	1	0	0	0	0	1	0	0	0	0	0	0	0	0	0	1	1	1	0	0	0	0	0	0	0	0	0	0	0	0	0	2	3	5
Diseases of the Nervous System and Sense Organs	0	0	1	0	0	0	0	0	0	2	1	0	1	0	0	0	0	1	2	0	0	0	0	2	0	0	0	0	0	0	0	0	1	2	1	8	6	14	
Infective and Parasitic Diseases	0	0	0	0	0	0	0	0	0	0	0	0	0	0	2	0	0	0	1	0	3	1	1	0	4	1	0	3	2	2	0	0	1	0	1	1	15	8	23
Mental, Psychoneurotic and Personality Disorders	0	0	0	0	0	0	0	0	0	0	0	1	0	1	0	3	0	5	2	4	5	4	0	1	3	0	1	0	0	2	0	0	0	0	0	1	21	12	33
Neoplasms	0	0	0	0	0	0	1	1	0	0	0	0	0	0	0	1	1	2	1	1	6	13	4	9	5	5	9	10	2	6	6	5	8	11	11	64	54	118	
Symptoms, Senility and Ill-defined Conditions	3	1	0	0	0	0	1	0	0	1	2	0	0	0	1	0	0	1	1	1	1	0	2	0	0	0	0	0	0	1	0	1	1	0	1	13	6	19	
Therapeutic Complications	1	3	0	2	1	0	0	0	0	0	1	4	0	0	1	4	2	1	2	5	4	10	5	19	10	18	6	18	9	11	5	12	15	11	15	115	80	195	
Total	15	8	4	5	1	2	2	3	3	1	10	5	12	8	19	9	27	11	41	24	96	49	126	56	180	73	155	79	111	74	113	82	119	88	173	240	1207	817	2024

*International Classification of Diseases by World Health Organization. Ninth Revision.

**In Mental, Psychoneurotic and Personality Disorders 31 were due to Alcoholism. (Alcoholism with associated physical disease totaled 27)

***Sudden Infant Death Syndrome totaled 4.

****1 case unidentified, age unknown.

2007 AUTOPSIES - DEATHS FROM NATURAL CAUSES

TABLE 86

INTERNATIONAL CODE OF CAUSES OF DEATH LISTED BY AGE GROUPS

CLASSIFICATION OF DISEASES BY CODE*	Under 1 Year		1-4		5-9		10-14		15-19		20-24		25-29		30-34		35-39		40-44		45-49		50-54		55-59		60-64		65-69		70-74		75-79		80 and Over		TOTAL		GRAND TOTAL	
	M	F	M	F	M	F	M	F	M	F	M	F	M	F	M	F	M	F	M	F	M	F	M	F	M	F	M	F	M	F	M	F	M	F	M	F	M	F		
Allergic, Endocrine System, Metabolic, Nutritional Diseases	0	0	0	0	0	0	0	0	0	0	0	0	2	0	0	1	0	2	0	2	2	2	1	2	0	1	0	0	1	0	0	0	0	0	0	0	10	6	16	
Certain Diseases of Early Infancy	1	0	0	0	0	0	0	0	0	0	0	0	0	0	0	0	0	0	0	0	0	0	0	0	0	0	0	0	0	0	0	0	0	0	0	0	1	0	1	
Conditions in the Perinatal Period	3	1	0	1	0	0	0	0	0	0	0	0	0	0	0	0	0	0	0	0	0	0	0	0	0	0	0	0	0	0	0	0	0	0	0	0	3	2	5	
Congenital Malformations	3	0	1	0	0	1	0	0	1	0	0	0	0	0	0	0	1	0	0	0	0	0	0	0	0	0	0	0	0	0	0	0	0	0	0	0	6	1	7	
Deliveries, Complications of Pregnancy, Childbirth, Puerperium	2	1	0	0	0	0	0	0	0	0	0	0	0	0	0	0	0	0	0	0	0	0	0	0	0	0	0	0	0	0	0	0	0	0	0	0	2	1	3	
Disease of the Circulatory System	0	1	1	1	0	0	1	1	1	0	3	2	3	3	11	3	10	4	15	5	39	9	37	14	41	15	27	18	14	11	20	5	8	4	19	6	250	102	352	
Disease of the Digestive System	1	0	0	0	0	0	0	0	0	0	1	1	1	0	2	0	2	0	2	0	5	0	3	5	5	2	1	2	1	0	1	1	2	1	0	0	27	12	39	
Disease of the Genito-urinary System	0	0	0	0	0	0	0	0	0	0	1	0	0	1	0	0	1	0	0	1	0	0	0	1	0	0	0	0	1	0	1	0	0	0	0	0	3	4	7	
Disease of the Musculoskeletal System and Connective Tissue	0	0	0	0	0	0	0	0	0	0	0	0	0	0	0	0	0	0	0	1	0	0	0	0	0	0	0	0	0	0	0	0	0	0	0	0	0	0	1	1
Disease of the Respiratory System	1	1	0	1	0	0	0	1	0	0	0	0	1	0	1	0	1	1	2	3	2	1	0	2	2	2	2	2	1	1	3	2	1	0	0	1	17	18	35	
Diseases of the Blood and Blood-forming Organs	0	0	0	0	0	1	0	0	0	0	1	0	0	0	0	0	0	0	0	0	0	0	0	1	0	0	0	0	0	0	0	0	0	0	0	0	0	1	2	3
Diseases of the Nervous System and Sense Organs	0	0	1	0	0	0	0	0	0	0	0	0	0	0	1	0	0	0	1	2	0	0	0	0	0	0	0	0	0	0	0	0	0	0	1	0	0	2	4	6
Infective and Parasitic Diseases	0	0	0	0	0	0	0	0	0	0	0	0	0	0	0	0	0	0	0	0	1	0	0	0	0	0	0	0	2	0	0	1	0	0	0	0	2	2	4	
Mental, Psychoneurotic and Personality Disorders	0	0	0	0	0	0	0	0	0	0	0	0	1	0	1	0	3	0	5	0	2	4	3	0	1	2	0	1	0	0	0	0	0	0	0	0	0	16	7	23
Neoplasms	0	0	0	0	0	0	0	1	0	0	0	0	0	0	0	0	0	1	1	0	2	2	1	3	3	1	2	4	1	3	1	1	3	5	0	20	15	35		
Symptoms, Senility and Ill-defined Conditions	3	1	0	0	0	0	1	0	0	1	2	0	0	0	1	0	0	1	0	1	0	0	2	0	0	0	0	0	0	0	0	0	0	0	0	0	0	9	4	13
Therapeutic Complications	0	3	0	1	1	0	0	0	0	0	0	1	1	0	0	1	1	0	0	3	2	3	3	10	3	6	2	8	6	3	2	4	3	2	2	42	29	71		
Total	14	8	3	4	1	2	2	3	2	1	8	4	7	7	16	3	20	7	28	14	54	20	52	27	65	27	38	27	28	23	30	12	17	12	26	9	411	210	621	

*International Classification of Diseases by World Health Organization. Ninth Revision.

**In Mental, Psychoneurotic and Personality Disorders 23 were due to Alcoholism. (Alcoholism with associated physical disease totaled 18)

***Sudden Infant Death Syndrome totaled 4.

ABORTION FATALITIES

FOR A PERIOD OF TWELVE YEARS

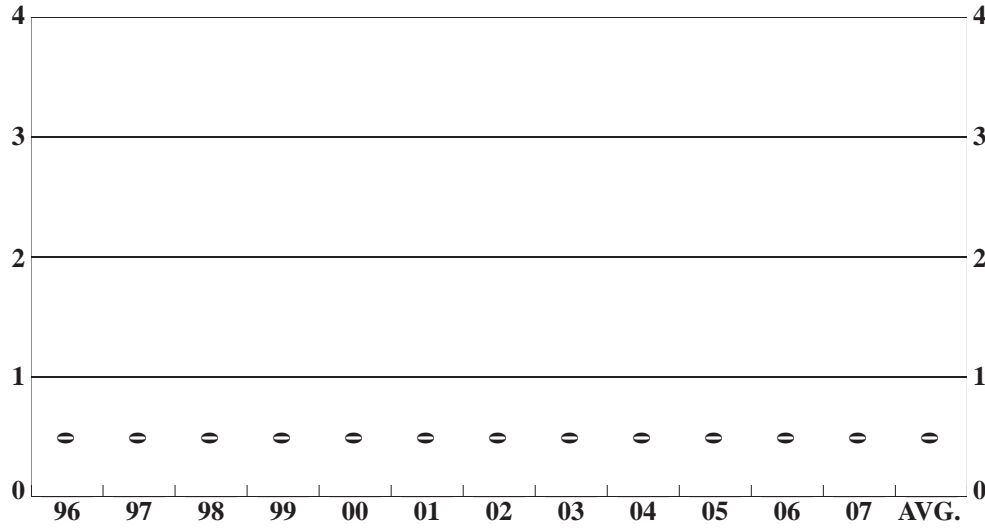

		NUMBER	PERCENT
SEX	MALE	0	0
	FEMALE	0	0
RACE	WHITE	0	0
	NON-WHITE	0	0
ALCOHOL	TESTED	0	0
	POSITIVE	0	0
AUTOPSY	AUTOPSIED	0	0

ABORTION FATALITIES

BY MONTH FOR THE YEAR 2007

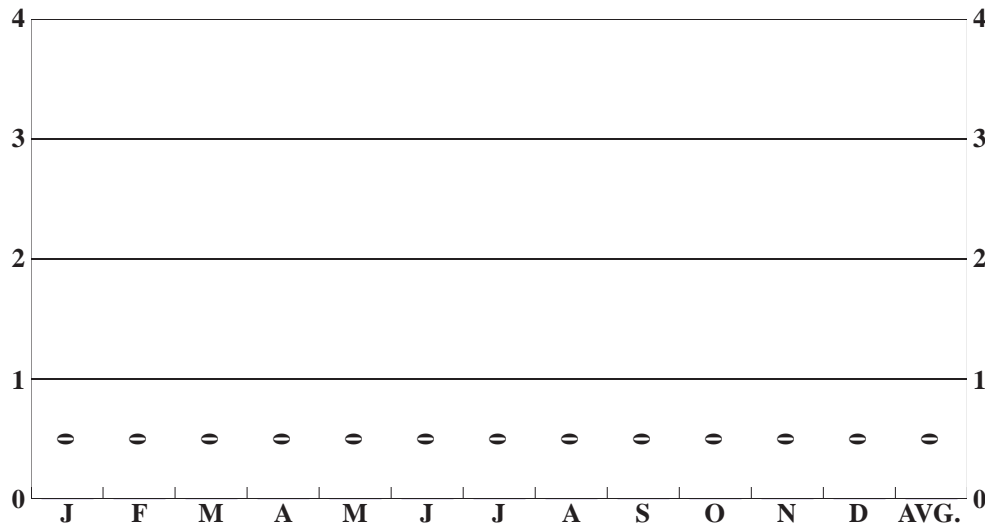

2007
TOTAL CASES
0

TABLE 87 **ABORTION FATALITIES**

NO FATALITIES RECORDED IN THIS CATEGORY IN 2007

ABORTION FATALITIES FOR A PERIOD OF FIFTY YEARS (1950 - 1999)

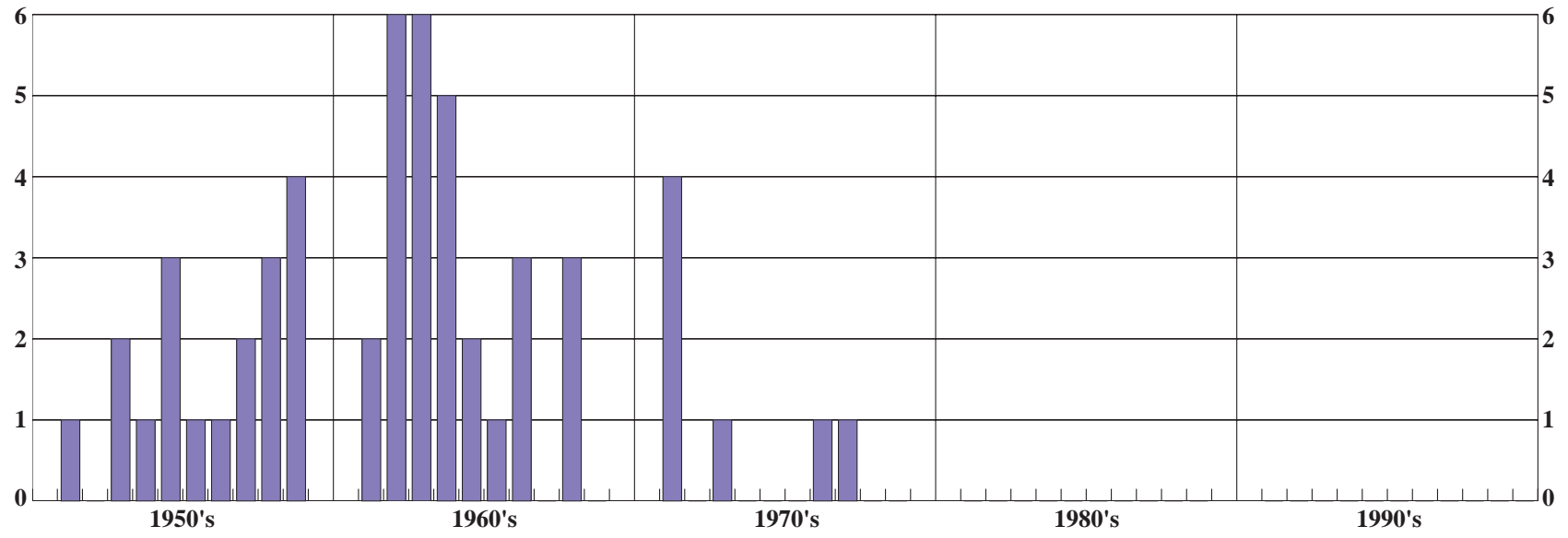

NEONATAL AND INTRA-UTERINE DEATHS

FOR A PERIOD OF TWELVE YEARS

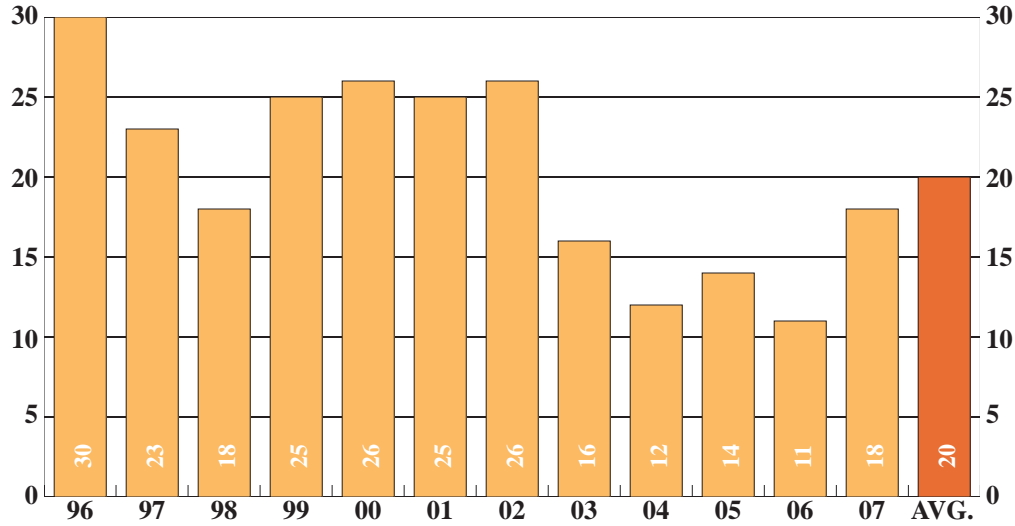

		NUMBER	PERCENT
SEX	MALE	9	50
	FEMALE	9	50
RACE	WHITE	4	22
	NON-WHITE	14	78
ALCOHOL	TESTED	7	39
	POSITIVE	1	14
AUTOPSY	AUTOPSIED	16	89

NEONATAL AND INTRA-UTERINE DEATHS

BY MONTH FOR THE YEAR 2007

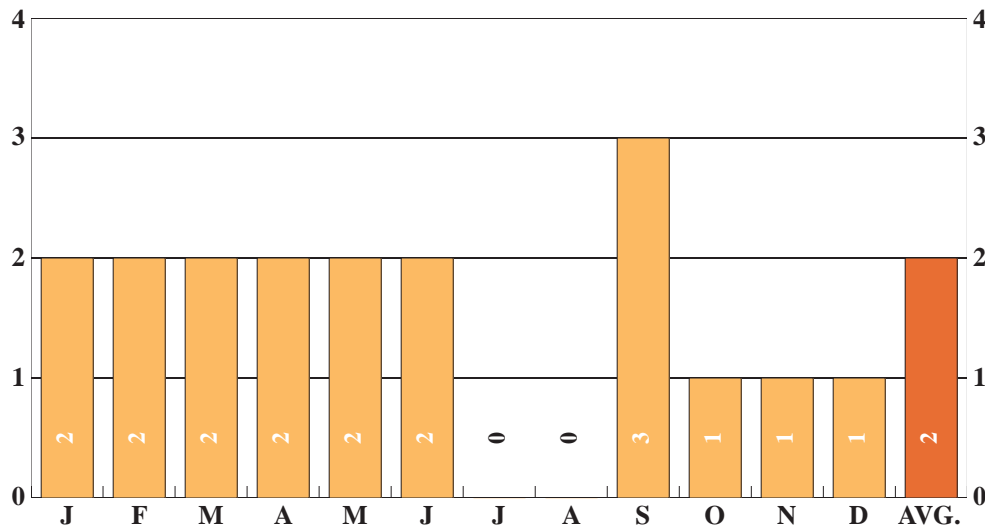

2007
TOTAL CASES
18

TABLE 88

NEONATAL AND INTRA-UTERINE DEATHS* BY MONTH AND AGE GROUPS

MONTH	GROUP I				GROUP II				GROUP III				GROUP IV				TOTAL	
	LIVE BIRTH		FOETAL DEATH		LIVE BIRTH		FOETAL DEATH		LIVE BIRTH		FOETAL DEATH		LIVE BIRTH		FOETAL DEATH		M	F
	M	F	M	F	M	F	M	F	M	F	M	F	M	F	M	F	M	F
January	0	0	0	0	0	0	1	0	0	0	1	0	0	0	0	0	2	0
February	0	0	0	0	1	0	1	0	0	0	0	0	0	0	0	0	2	0
March	0	0	0	0	0	0	0	1	0	0	0	0	0	1	0	0	0	2
April	0	0	0	0	0	1	0	1	0	0	0	0	0	0	0	0	0	2
May	0	0	0	0	0	0	0	1	1	0	0	0	0	0	0	0	1	1
June	0	0	0	0	0	0	0	1	0	0	1	0	0	0	0	0	1	1
July	0	0	0	0	0	0	0	0	0	0	0	0	0	0	0	0	0	0
August	0	0	0	0	0	0	0	0	0	0	0	0	0	0	0	0	0	0
September	0	0	0	0	0	0	1	1	0	0	1	0	0	0	0	0	2	1
October	0	0	0	0	0	0	0	0	0	0	0	1	0	0	0	0	0	1
November	0	0	0	0	0	0	0	0	0	0	0	1	0	0	0	0	0	1
December	0	0	0	0	0	0	1	0	0	0	0	0	0	0	0	0	1	0
Total	0	0	0	0	1	1	4	5	1	0	3	2	0	1	0	0	9	9

*International Classification of Diseases by World Health Organization. Ninth Revision.

This category includes stillbirths (Foetal deaths) and deaths due to Natural Causes in early Neonatal period (live births).

GROUP I - Less than 20 completed weeks of gestation.

GROUP III - 28 completed weeks of gestation and over.

GROUP II - 20 completed weeks of gestation but less than 28.

GROUP IV - Gestation period not classifiable in GROUP I, II, and III.

AUTOPSIES - 2007 NEONATAL AND INTRA-UTERINE DEATHS

NEONATAL AND INTRA-UTERINE DEATHS* BY MONTH AND AGE GROUPS

TABLE 89

MONTH	GROUP I				GROUP II				GROUP III				GROUP IV				TOTAL	
	LIVE BIRTH		FOETAL DEATH		LIVE BIRTH		FOETAL DEATH		LIVE BIRTH		FOETAL DEATH		LIVE BIRTH		FOETAL DEATH		M	F
	M	F	M	F	M	F	M	F	M	F	M	F	M	F	M	F	M	F
January	0	0	0	0	0	0	0	0	0	0	1	0	0	0	0	0	1	0
February	0	0	0	0	1	0	1	0	0	0	0	0	0	0	0	0	2	0
March	0	0	0	0	0	0	0	1	0	0	0	0	0	1	0	0	0	2
April	0	0	0	0	0	1	0	1	0	0	0	0	0	0	0	0	0	2
May	0	0	0	0	0	0	0	1	1	0	0	0	0	0	0	0	1	1
June	0	0	0	0	0	0	0	1	0	0	1	0	0	0	0	0	1	1
July	0	0	0	0	0	0	0	0	0	0	0	0	0	0	0	0	0	0
August	0	0	0	0	0	0	0	0	0	0	0	0	0	0	0	0	0	0
September	0	0	0	0	0	0	0	1	0	0	1	0	0	0	0	0	1	1
October	0	0	0	0	0	0	0	0	0	0	0	1	0	0	0	0	0	1
November	0	0	0	0	0	0	0	0	0	0	0	1	0	0	0	0	0	1
December	0	0	0	0	0	0	1	0	0	0	0	0	0	0	0	0	1	0
Total	0	0	0	0	1	1	2	5	1	0	3	2	0	1	0	0	7	9

*International Classification of Diseases by World Health Organization. Ninth Revision.

This category includes stillbirths (Foetal deaths) and deaths due to Natural Causes in early Neonatal period (live births).

GROUP I - Less than 20 completed weeks of gestation.

GROUP III - 28 completed weeks of gestation and over.

GROUP II - 20 completed weeks of gestation but less than 28.

GROUP IV - Gestation period not classifiable in GROUP I, II, and III.

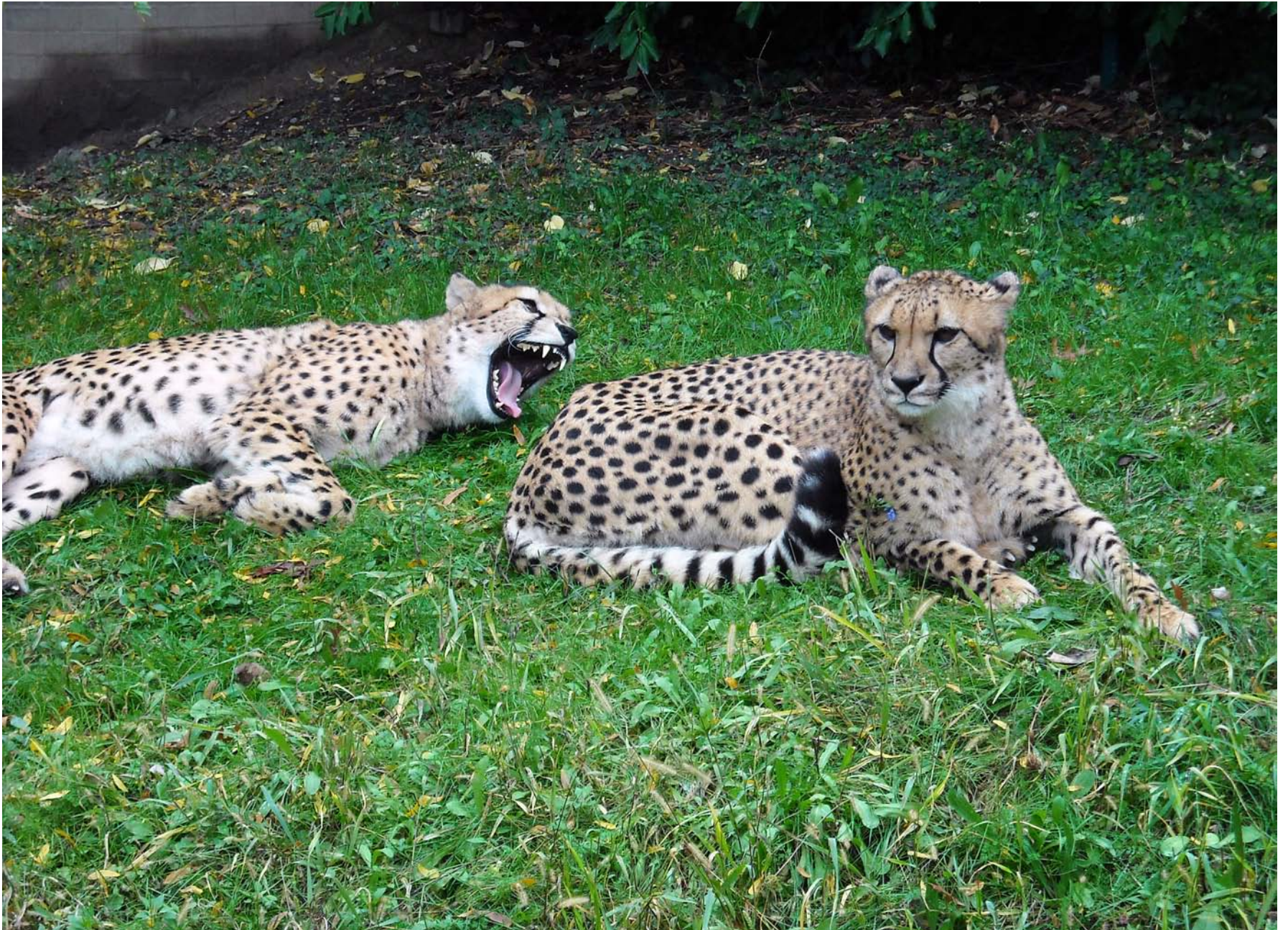

UNDETERMINED CAUSES

FOR A PERIOD OF TWELVE YEARS

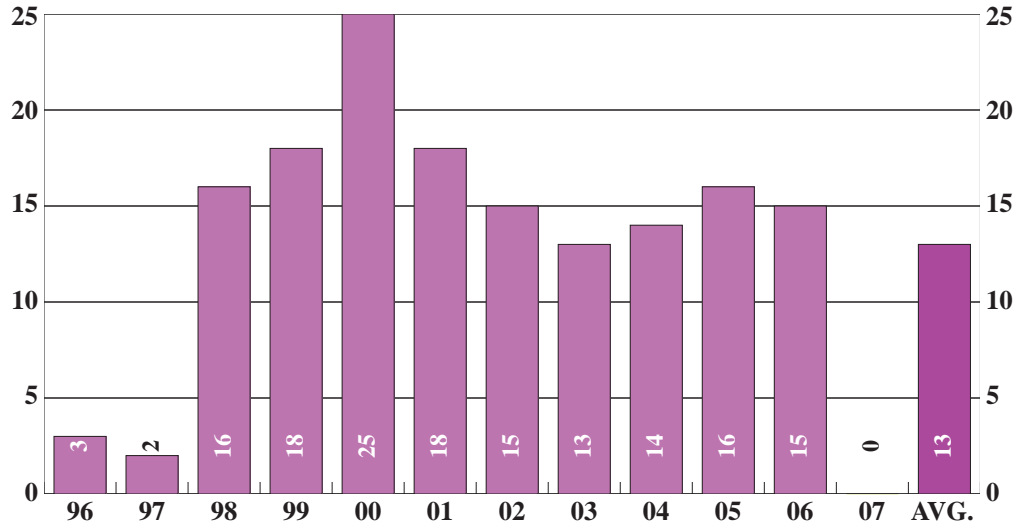

		NUMBER	PERCENT
SEX	MALE	0	0
	FEMALE	0	0
RACE	WHITE	0	0
	NON-WHITE	0	0
ALCOHOL	TESTED	0	0
	POSITIVE	0	0
AUTOPSY	AUTOPSIED	0	0

UNDETERMINED CAUSES

BY MONTH FOR THE YEAR 2007

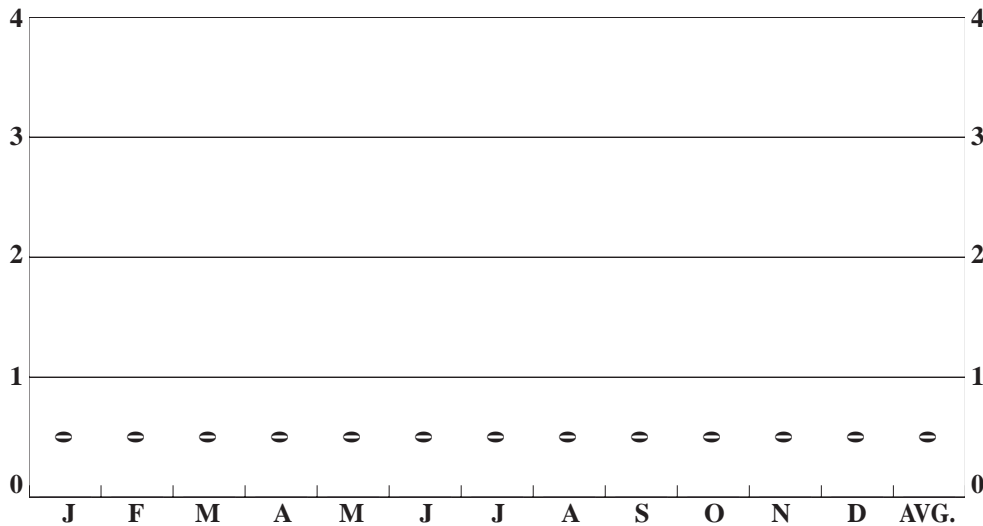

2007
TOTAL CASES
0

TABLE 90

DEATHS FROM UNDETERMINED CAUSES

NO FATALITIES RECORDED IN THIS CATEGORY IN 2007

	CUYAHOGA COUNTY CORONER'S OFFICE CASES			
	NUMBER OF DECEDENTS		NUMBER OF FATAL POISONINGS ³	
AUTOPSIED	1393 ¹	(40.07%)	178	(80.18%)
NON-AUTOPSIED	2083	(59.93%)	44	(19.82%)
TOTAL	3476	(100.00%)	222	(100.00%)
NO SAMPLES ²	----	(--.--%)	--	(--.--%)

¹Includes 75 hospital autopsies.

²No specimens submitted for toxicological analysis.

³Does not include Carbon Monoxide poisonings.

SAMPLES RECEIVED FROM OUTSIDE REFERRING AGENCIES			
SOURCE	CASES	NUMBER SAMPLES	% CASES
CASES FROM OTHER CORONER'S JURISDICTIONS AND FORENSIC AGENCIES	166	328	(23.65%)
DECEDENTS RECEIVED FROM OTHER CORONER'S JURISDICTIONS	231	1555	(32.90%)
PROFICIENCY SURVEYS	21	87	(2.99%)
LAW ENFORCEMENT AGENCY CASES	284	363	(40.46%)
TOTAL	702	2333	(100.00%)

TABLE 91A

INCIDENCE AND FREQUENCY OF POSITIVE FINDINGS*

Not available at time of publication.

*To compare data from year to year one must use the Toxicology Laboratory Report legends, since the analytical approach (i.e. the components of the groups) changes slightly from year to year.

2007 TOXICOLOGY LABORATORY REPORT

INCIDENCE OF ANALYTES IN POSITIVE CASES 2005 - 2007¹

TABLE 91B

CUYAHOGA COUNTY CORONER'S LABORATORY CASES					
2005		2006		2007 ⁴	
ALL CASES (%)	FATAL POISONINGS (%)	ALL CASES (%)	FATAL POISONINGS (%)	ALL CASES (%)	FATAL POISONINGS (%)
<i>Carbon Monoxide</i> ² 36.55	<i>Carbon Monoxide</i> ² 69.04	<i>Carbon Monoxide</i> ² 42.37	<i>Carbon Monoxide</i> ² 72.34		
Ethanol 12.97	Cocaine MB (BE) 36.92	Ethanol 14.81	Cocaine MB (BE) 47.84		
Morphine 12.44	Cocaine 28.21	Cocaine MB (BE) 13.64	Morphine 28.42		
Lidocaine ³ 12.22	Morphine 27.80	Morphine 13.00	Cocaine 28.06		
Cocaine MB (BE) 10.29	Ethanol 26.93	Cannabinoids 12.78	Ethanol 24.91		
Cannabinoids 10.00	Codeine 15.35	Lidocaine ³ 11.07	6Acetylmorphine 17.27		
Cocaine 7.48	6Acetylmorphine 13.69	Cocaine 8.17	Codeine 14.03		
Diphenhydramine 6.25	Oxycodone 13.27	Diphenhydramine 6.57	Diphenhydramine 12.95		
Acetaminophen 5.08	Cannabinoids 12.73	Citalopram 4.71	Cannabinoids 12.00		
Citalopram 4.39	Diphenhydramine 11.61	Codeine 4.01	Diazepam 9.71		

¹A "Positive Case" is one wherein a chemical substance was detected from Table 91A. Percentages are based on the total number of cases tested in each category. ²Testing for this group or agent (*in italics*) only performed by request. ³Therapy. ⁴Not available at time of publication.

INCIDENCE OF POSITIVE FINDINGS FROM ALL CUYAHOGA COUNTY CORONER'S CASES

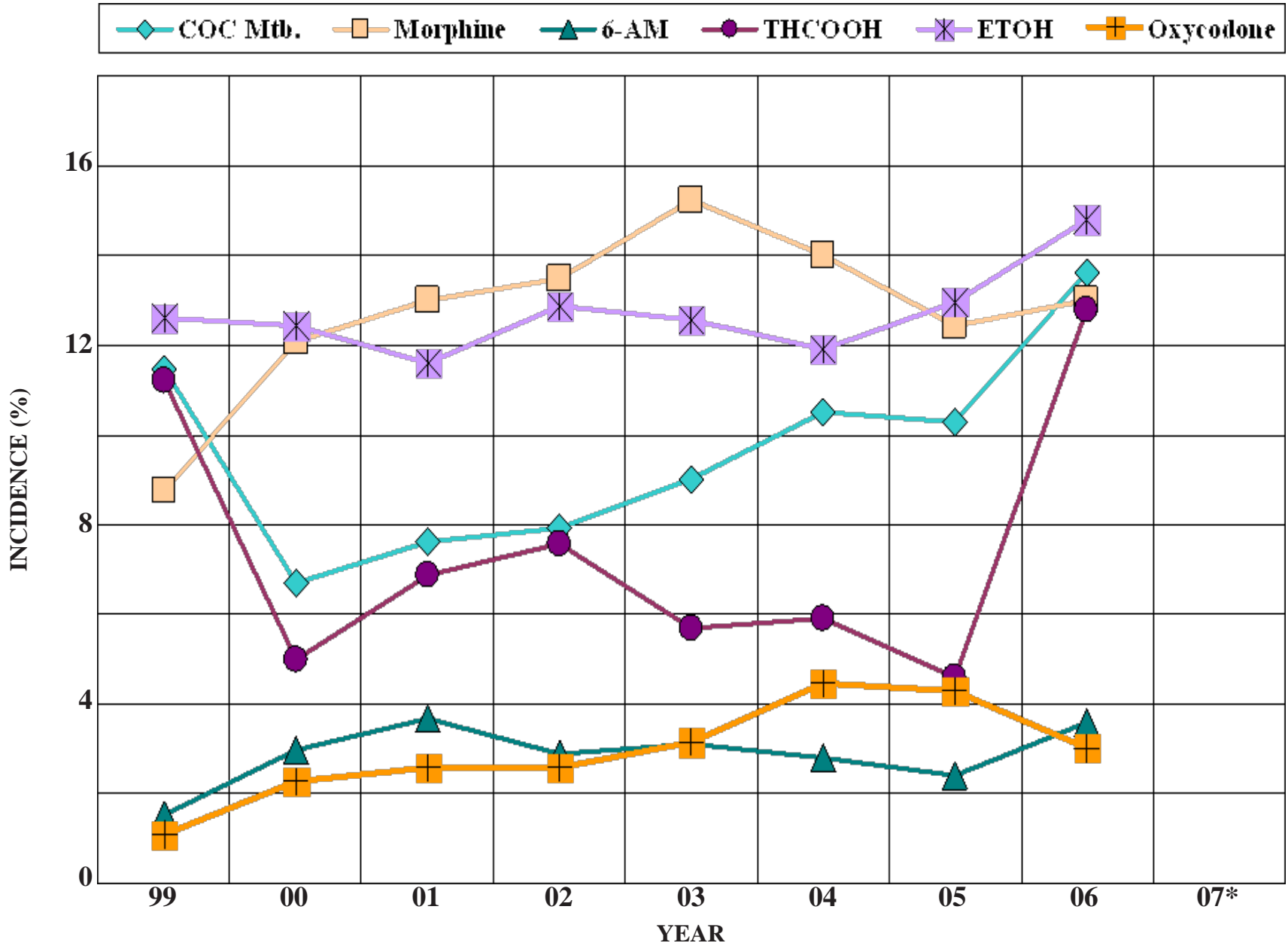

*Not available at time of publication.

INCIDENCE OF POSITIVE FINDINGS FROM POISONING FATALITIES

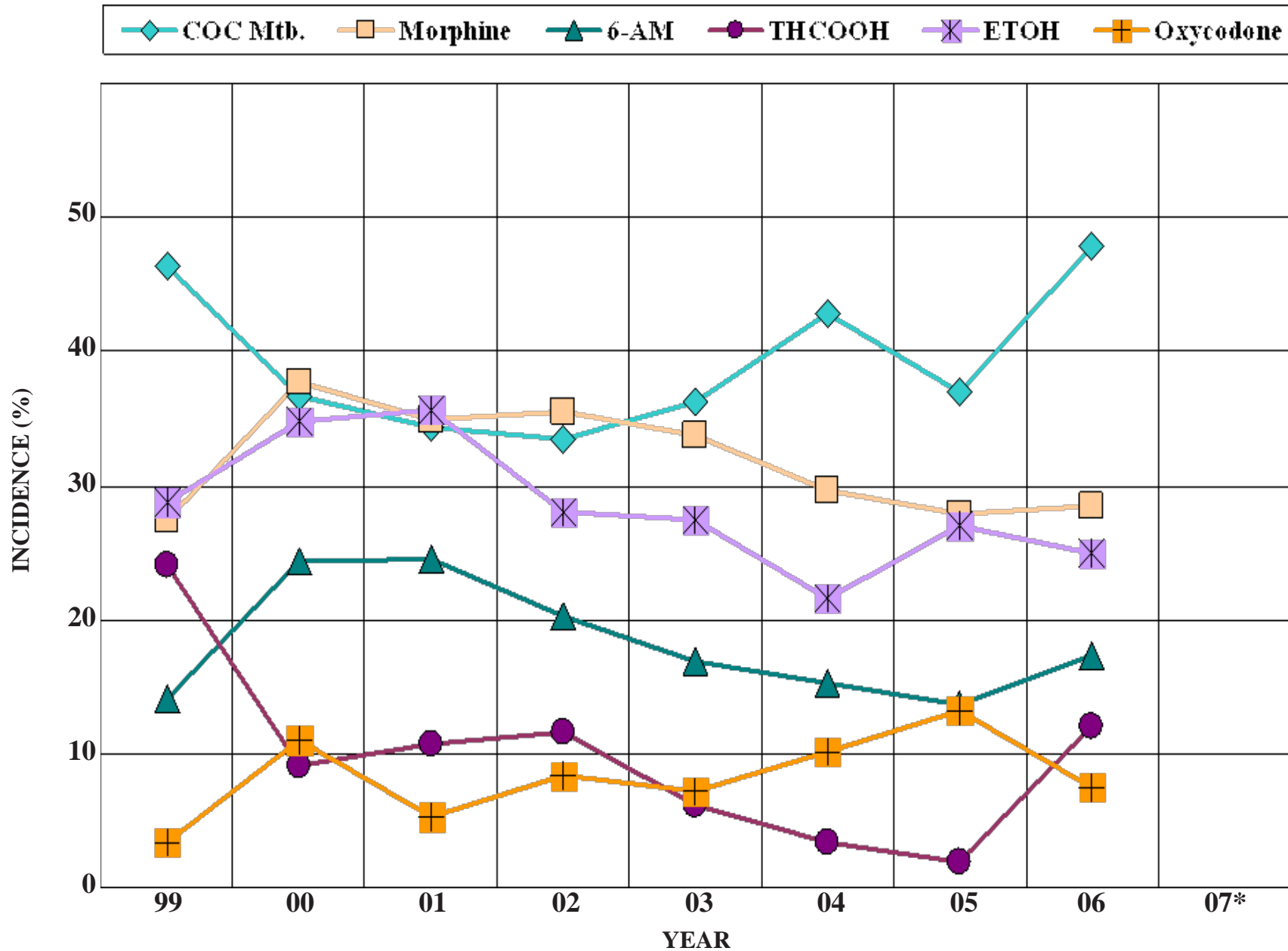

*Not available at time of publication.

TABLE 92 **TESTING FREQUENCY BY DRUG GROUPS**

Not available at time of publication.

2007 TOXICOLOGY LABORATORY REPORT

AGENTS INCLUDED IN DRUG GROUPS

- 1) ACETAMINOPHEN:.....Acetaminophen
- 2) ACID/NEUTRALS:.....Amobarbital, Butabarbital, Butalbital, Caffeine, Carbamazepine, Carisoprodol, Chlorpropamide, Desmethyl Mephenytoin, Glutethimide, Ibuprofen, Lamotrigine, Levetiracetam, Mephenytoin, Mephobarbital, Meproamate, Metaxalone, Methaqualone, Methyprylon, Naproxen, Oxaprozine, Oxcarbazepine, Pentobarbital, Phenobarbital, Phenytoin, Primidone, Secobarbital, Tolbutamide, Topiramate
- 3) BASES:.....Amantadine, Amitriptyline, Amoxapine, Atomoxetine, Antipyrine, Atropine, Benztropine, Brompheniramine, Brucine, Bupivacaine, Bupropion, Bupropion erythro mb., Bupropion morpho mb., Bupropion threo mb, Buspirone, Caffeine, Carbinoxamine, Chlorpheniramine, Chlorphenylpiperazine, Chlorpromazine, Cimetidine, Citalopram, Clomipramine, Clozapine, Cocaethylene, Cocaine, Codeine, Cotinine, Cyclizine, Cyclizine mb., Cyclobenzaprine, Desipramine, Desmethyl Clomipramine, Desmethyl Clozapine, Desmethyl Sertraline, Desmethyl Trimipramine, Desmethyl Promethazine, Desmethyl Venlafaxine, Dextromethorphan, Dextrophan, Diphenhydramine, Disopyramide, Diltiazem, Donepezil, Doxepin, Doxylamine, Flecainide, Fluconazole, Fluoxetine, Fluoxetine/Norfluoxetine, Fluvoxamine, Galantamine, Haloperidol, Hydroxyzine, Hydroxyzine mb, Imipramine, Ketamine, Lamotrigine, Laudanosine, Levorphanol, Lidocaine, Lidocaine mb (MEGX), Loxapine, Maprotiline, Meclizine, Meperidine, Mesoridazine, Methadone, Methadone primary mb (EDDP), Methadone secondary mb (EMDP), Methapyriline, Methylphenidate, Metoclopramide, Metoprolol, Metronidazole, Mexiletine, Mirtazapine, Nefazodone, Nevirapine, Nicotine, Norcitalopram, Norcyclobenzaprine, Nordoxepin, Norfluoxetine, Normeperidine, Norpropoxyphene, Nortriptyline, Norverapamil, Olanzapine, Orphenadrine, Oxaprozin, Oxcarbazepine, Oxcarbazepine-OH mb., Oxycodone, Papaverine, Paroxetine, Pentazocine, Pentoxifylline, Perphenazine, Phencyclidine, Pheniramine, Phenylbutazone, Phenytoxamine, Procaine, Procaïnamide, Prochlorperazine, Promethazine, Propoxyphene, Propranolol, Protriptyline, Pyrilamine, Quetiapine, Quetapine mb., Quinidine, Quinine, Ritalinic Acid, Sertraline, Sulfuridazine, Tetracaine, Thioridazine, Ticlopidine, Tolnaftate, Tramadol, Tranlycypromine, Trazodone, Trihexyphenidyl, Trimethoprim, Trimipramine, Tripelennamine, Triprolidine, Venlafaxine, Verapamil, Zolpidem, Zonisamide
- 4) BENZODIAZEPINES:.....Alpha-OH Alprazolam, Alprazolam, Chlordiazepoxide, 7-amino-Clonazepam, Clonazepam, Demoxepam, Desalkylflurazepam, Desmethylchlordiazepoxide, Diazepam, Flurazepam, Hydroxyethyl Flurazepam, Lorazepam, Medazepam, Alpha-OH Midazolam, Midazolam, Nitrazepam, Nordiazepam, Oxazepam, Prazepam, Temazepam, Alpha-OH Triazolam, Triazolam
- 5) CANNABINOIDS:.....delta-9-THC, 11-Hydroxy-delta-9-THC, delta-9-THC-COOH
- 6) CARBON MONOXIDE*:.....*Carbon Monoxide, Methemoglobin, Hemoglobin, Oxyhemoglobin*
- 7) CHLORAL HYDRATE*:.....*Chloral Hydrate, Trichloroethanol*
- 8) CLINICAL CHEMISTRY:.....Chloride, Creatinine, Glucose, Potassium, Sodium, Total CO₂, UREA Nitrogen
- 9) COCAINE METABOLITE:.....Anhydroecgonine methyl ester, Benzoylecgonine, Cocaine, Cocaethylene, Ecgonine ethyl ester*, Ecgonine methyl ester
- 10) CYANIDE*:.....*Cyanide*
- 11) ETHCHLORVYNOL:.....Ethchlorvynol
- 12) GLUCOSE AND KETONE BODIES:.....Glucose, Acetoacetic Acid
- 13) GLYCOLS*:.....*Ethylene Glycol, Propylene Glycol*
- 14) HEAVY METALS*:.....*Antimony, Arsenic, Bismuth, Mercury*
- 15) OPIATES:.....6-Acetylmorphine, Codeine, Dihydrocodeine, *Heroin**, Hydrocodone, Hydromorphone, Morphine, Naloxone, *Norcodeine, Normorphine**, Oxycodone, Oxymorphone
- 16) PHENCYCLIDINE:.....Phencyclidine
- 17) PHENOTHIAZINES:.....Mesoridazine, Thioridazine
- 18) PHENOTHIAZINE METABOLITES:.....Phenothiazine Metabolites
- 19) SALICYLATE:.....Salicylate
- 20) SYMPATHOMIMETIC AMINES:.....Amantadine, Amphetamine, *Fenfluramine, Diethylpropion, Ephedrine/Pseudoephedrine, Mephentermine, Methylene dioxamphetamine, Methylene dioxymethamphetamine, Methamphetamine, Para-methoxyamphetamine, Phendimetrazine, beta-Phenethylamine, Phenmetrazine, Phentermine, Phenylephrine, Phenylpropanolamine.*
- 21) VOLATILES:.....Acetaldehyde, Acetone, Acetonitrile, Benzene, 1-Butanol, Butane, Chloroethane, Chloroform, Dichloromethane, Ethanol, Ethyl Acetate, Formaldehyde, Isopropanol, Methane, Methanol, Paraldehyde, Propane, Toluene
- 22) XANTHINES*:.....Acetaminophen, Caffeine, Theophylline

*Testing for this group or agent (*in italics*) only performed by request.

Not available at time of publication.

Not available at time of publication.

TABLE 93A

POISONING FATALITIES BY MANNER 1996 - 2007

YEAR	ACCIDENTS						HOMICIDE		SUICIDE		MANNER UNDETERMINED		TOTAL	
	HOME		WORK		OTHER PLACES		CO	OTHERS	CO	OTHERS	CO	OTHERS	CO	OTHERS
1996	6	67	0	0	1	45	1	0	17	8	0	1	25	121
1997	8	78	0	0	1	33	2	0	13	12	1	1	25	124
1998	9	61	0	0	2	42	0	0	13	21	0	1	24	125
1999	14	68	0	0	0	51	2	0	12	15	0	1	28	135
2000	13	94	0	0	0	59	2	0	10	12	0	2	25	167
2001	29	118	0	0	1	49	0	0	11	22	0	3	41	192
2002	16	118	0	0	1	45	1	1	7	21	0	2	25	187
2003	15	130	1	0	1	55	0	0	4	22	0	1	21	208
2004	17	134	0	0	0	48	1	0	14	26	0	5	32	213
2005	9	112	0	0	0	67	11	1	9	32	1	7	30	219
2006	23	176	1	0	0	53	1	0	11	17	1	3	37	249
2007*														
TOTAL	159	1156	2	0	7	547	21	2	121	208	3	27	313	1940
GRAND TOTAL	1315		2		554		23		329		30		2253	

CO = Carbon Monoxide
 OTHERS = Other Poisoning Substances

*Not available at time of publication.

2007 TOXICOLOGY LABORATORY REPORT

TRENDS IN FATAL POISONINGS

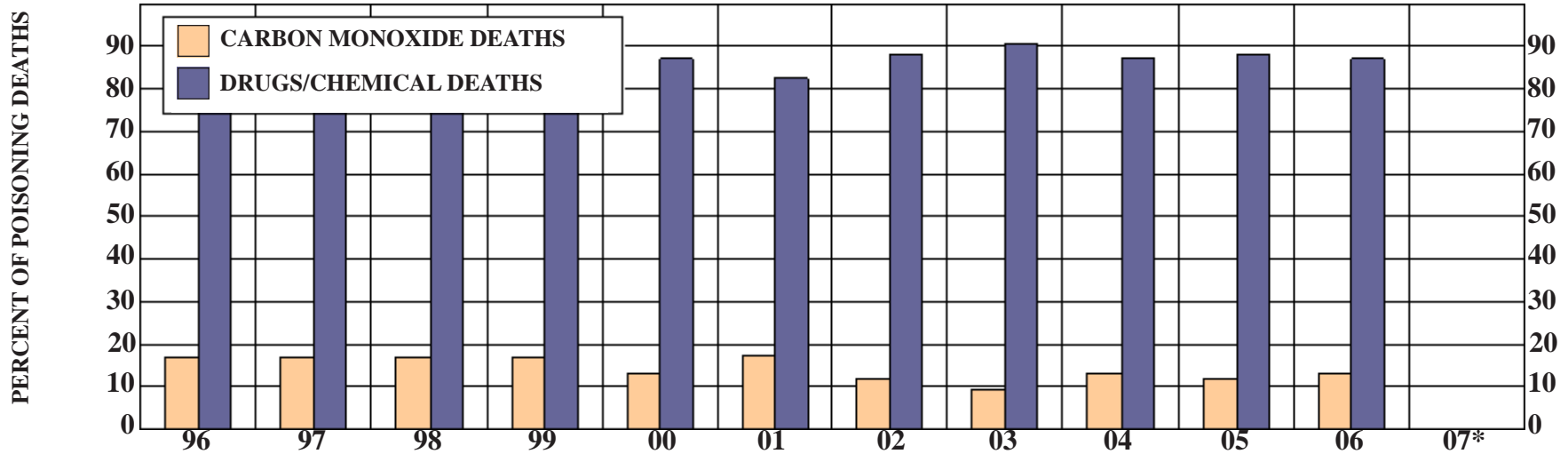

2007 TOXICOLOGY LABORATORY REPORT

TRENDS IN FATAL POISONINGS

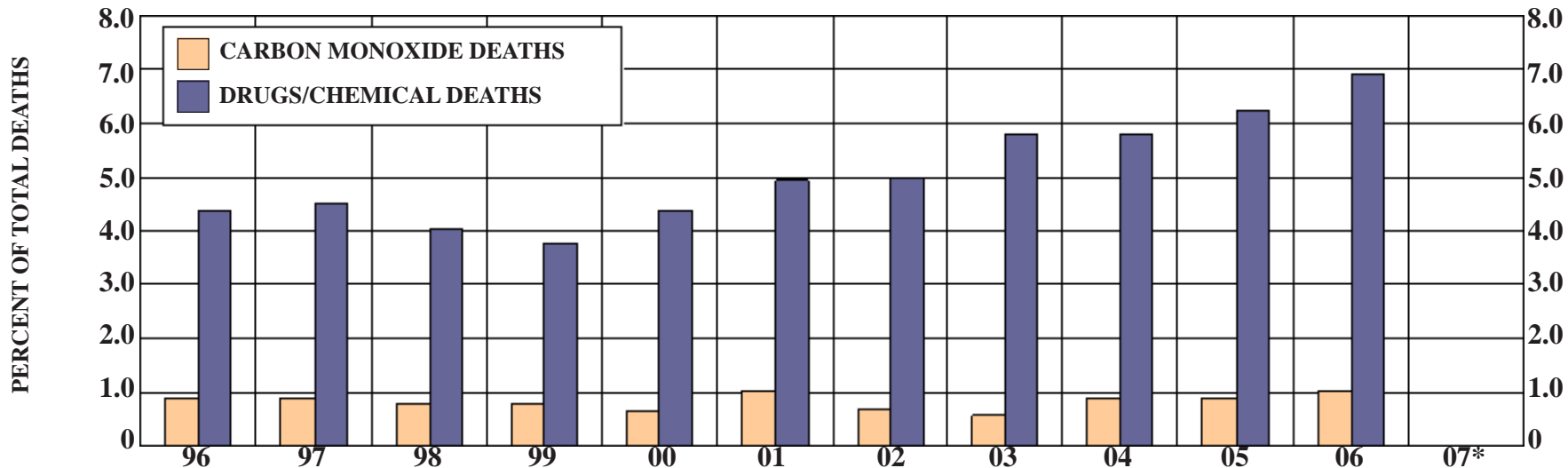

*Not available at time of publication.

TREND IN COCAINE METABOLITE (BENZOYLECGONINE) INCIDENCE 2002 - 2007

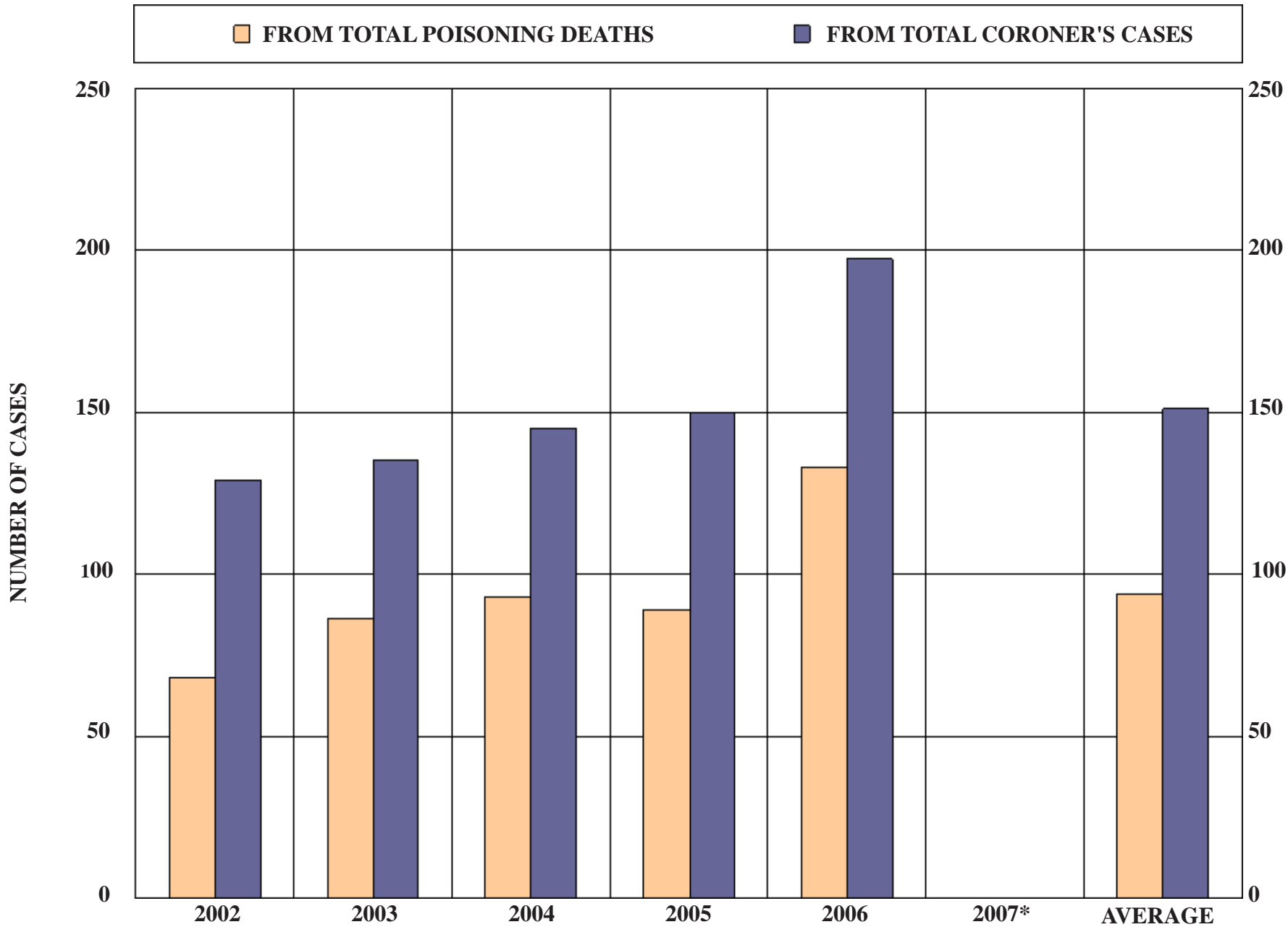

*Not available at time of publication.

TREND IN OXYCODONE INCIDENCE 2002 - 2007

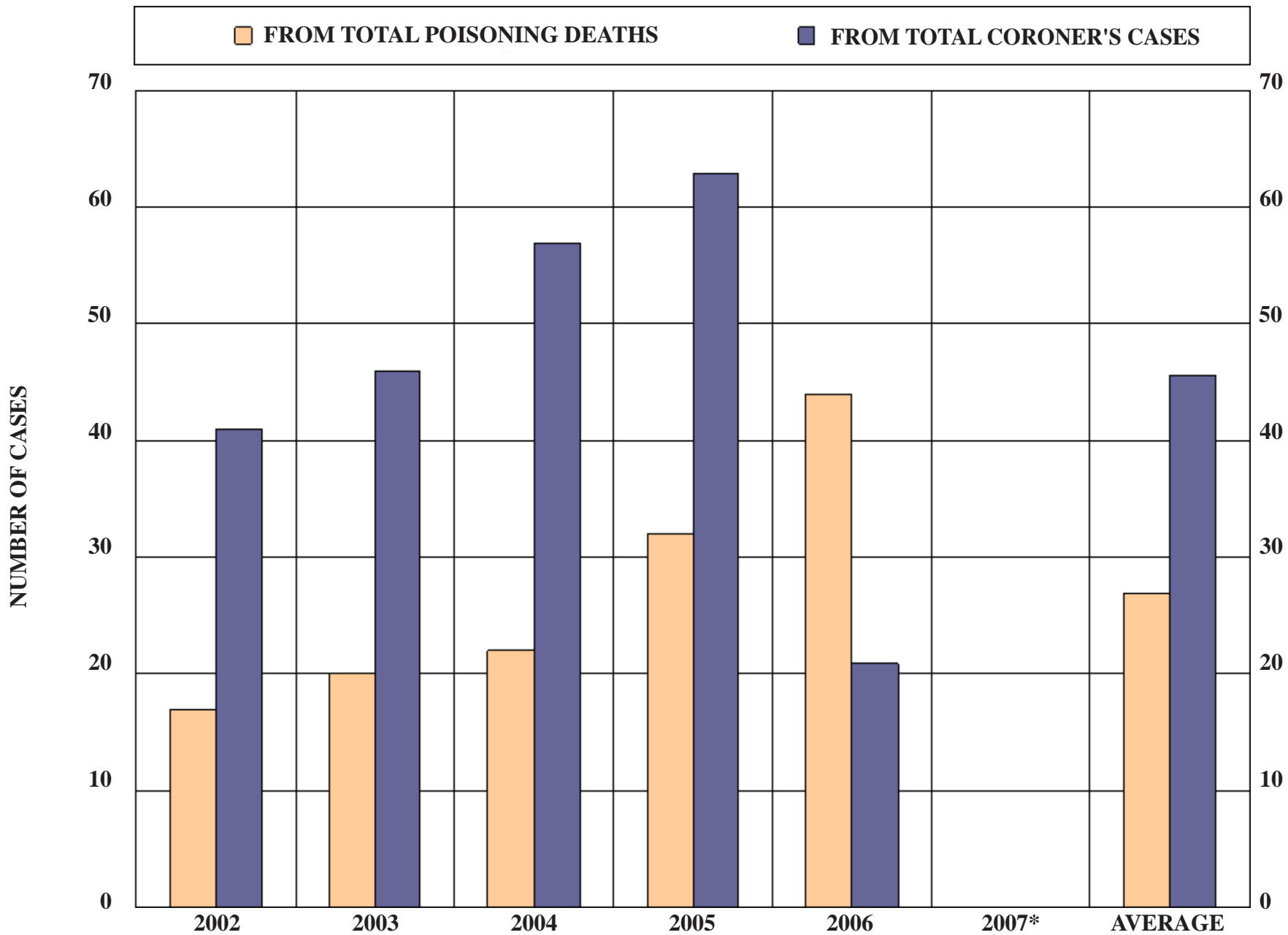

*Not available at time of publication.

Not available at time of publication.

2007 TRACE EVIDENCE LABORATORY REPORT

SUMMARY

CASES	NUMBER OF CASES	PERCENT OF TOTAL CASES	SPECIMENS*	AVERAGE SPECIMENS PER CASE	TESTS	AVERAGE TESTS PER CASE
CORONER'S	489	82.6	5,829	12	6,131	12
OUT OF COUNTY	83	14	531	6	1,035	12
NONFATAL	19	3.2	122	6	221	11
SPECIMENS	1	.2	2	2	4	2
TOTAL	592	100	6,484	11	7,391	12

*Includes specimens from bodies and evidence.

2007 TRACE EVIDENCE LABORATORY REPORT

SUMMARY OF STAFF ACTIVITY

In 2007, Trace Evidence personnel made 39 court appearances in 25 cases.

Time away from office for court appearances: 150 hours.

Actual time testifying: 49 hours.

Number of crime scene visits: 8

Number of Vehicle Examinations: 16

2007 TRACE EVIDENCE LABORATORY REPORT

TABLE 94

NUMBER OF SPECIMENS RECEIVED

CASES	TOTAL NUMBER OF CASES	SPECIMENS RECEIVED FOR SEROLOGICAL TESTING	OTHER SPECIMENS RECEIVED FOR ANALYSIS AND IDENTIFICATION*	TOTAL
SPECIMENS FROM BODIES				
CORONER'S CASES	489	4,616	1,213	5,829
OUT OF COUNTY	83	357	174	531
NONFATAL	19	46	76	122
SPECIMENS	1	2	0	2
TOTAL	592	5,021	1,463	6,484

* Includes DNA, Hairs, Fibers, Paint, and Gunshot Residue Analysis

2007 TRACE EVIDENCE LABORATORY REPORT

PROFICIENCY STUDIES

AGENCY	SURVEY TYPE	NUMBER OF SURVEYS PER SCIENTIST	NUMBER OF SAMPLES
Collaborative Testing Services	DNA	2	8
	Serology	4	12
	Paint	2	6
	Fibers	2	6
	Gunshot Residue	0	0
	Impressions	2	16
	Blood Spatter	2	14
TOTAL		14	62

2007 TRACE EVIDENCE LABORATORY REPORT

NUMBER OF TESTS PERFORMED

TABLE 94A

CASES	TOTAL NUMBER OF CASES	SEROLOGICAL TESTING ON SPECIMENS RECEIVED	ANALYSIS AND IDENTIFICATION OF SPECIMENS RECEIVED	TOTAL
-------	-----------------------	---	---	-------

TESTS ON SPECIMENS FROM BODIES

CORONER'S CASES	489	2,819	3,312	6,131
OUT OF COUNTY	83	475	560	1,035
NONFATAL	19	101	120	221
SPECIMENS	1	4	0	4
TOTAL	611	3,399	3,992	7,391

TRACE EVIDENCE LABORATORY REPORT DNA TESTING (SHORT TANDEM REPEAT ANALYSIS)

BLOOD, SPERMATOZOA, SKIN
CELLS, BONE, TOOTH, TISSUE...

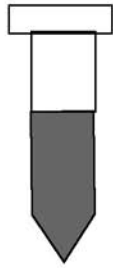

SOAP AND ENZYME USED
TO BREAK OPEN CELLS
AND RELEASE NUCLEAR
DNA

EXTRACTION



DETERMINE HOW MUCH
HUMAN DNA IS PRESENT

QUANTITATION

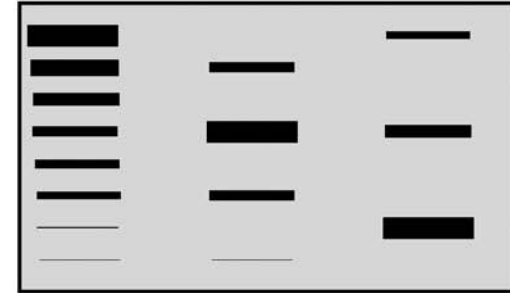

COPY THE 13 DNA
REGIONS OF INTEREST
USED IN FORENSICS, PLUS
AREA TO DETERMINE
MALE/FEMALE

AMPLIFICATION



GENERATION OF
GENETIC PROFILE

ANALYSIS

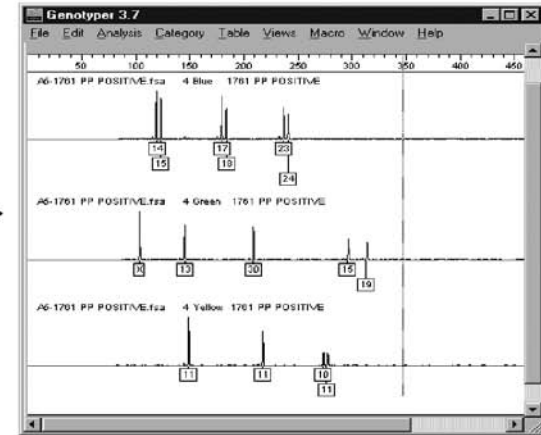

PROBABILITY
CALCULATIONS TO
SHOW CHANCE THAT
ANOTHER RANDOM
PERSON COULD HAVE
SAME PROFILE

STATISTICS



FINAL REPORT IS
GENERATED/
TESTIMONY IN COURT
WHEN NEEDED



SOURCE OF WORK	CUYAHOGA COUNTY	NON-COUNTY	BIOPSIES/RECUT CASES/SPECIMENS	TOTAL
TOTAL NUMBER OF CASES	1,320	231	41	1,592
SECTIONS RECEIVED	23,623	3,715	48	27,386
BLOCKS PREPARED	15,108	2,519	0	17,627
<u>SLIDES PREPARED AND STAINED:</u>				
ROUTINE HEMATOXLIN - EOSIN	15,323	2,538	675	18,536
ACID FAST BACTERIA	2	2	0	4
AMYLOID	3	0	0	3
BROWN AND BRENN	13	0	0	13
GOMORI'S METHENAMINE SILVER	20	7	0	27
IRON	191	37	0	228
SILVER	0	0	0	0
ELASIIIC	0	0	0	0
P.A.S.	12	3	0	15
PENTACHROME	2	0	0	2
SIMPLE SILVER	0	0	0	0
OTHER	6	3	361	370
TOTAL SECTIONS, BLOCKS, AND SLIDES	55,623	9,055	1,125	65,803

2007 PHOTOGRAPHY DEPARTMENT REPORT

The primary purpose of forensic photography at the Coroner’s Office is to provide a credible, accurate visual record of medical/legal evidence. Scenes of death or bodily injury , associated evidence, wounds, organ specimens and recognizable features identifiable on a body are available for examination for only a short time. Therefore, all these subjects are routinely photographed. Afterwards, any image processing or printing is done within the confines of this office. This is discreet, maintains the uninterrupted chain of possession of evidence, and facilitates the availability of image files, negatives, prints, and slides.

Photography is, as part of a case report, the visual addendum to the written notes and observations of the pathologist, the forensic scientist, and other staff members. It is a teaching aid in lectures and a visual aid in court presentations and published research. It can also stand alone, saying things that words cannot, and be an investigative tool in itself. The Photography Department at this office also has the responsibility and the resources to produce graphics (including this report) and three-dimensional constructs. Charts, graphs, illustrations, crime scene reconstructions or other scale models are utilized in court, classrooms or publications as succinct, effective ways for making investigative, scientific, or technical points more accessible to jurors, students, or law enforcement personnel in a way that verbal description cannot.

Since 1989, the Photography Department has increasingly made use of computer equipment and digital imaging technology to improve its investigative potential, resolve spatial relation questions encountered in crime and accident scenes, and complete graphic assignments more quickly and efficiently. In August of 1998, the Cuyahoga County Coroner directed the Photography Department to begin researching and to prepare for an eventual transition from film-based photography to digital photography.

Between the years 1998 and 2000, the Photography Department evaluated hardware and software, resolved workflow issues, tested various file management and retrieval systems, wrote and verified standard operating procedures, and trained staff. Priorities included maintaining high image quality (resolution), image security, image file authentication, and ensuring that all services previously performed with film could be accomplished with digital equipment. During this period of research

and development, the Coroner’s Office also created software that allows members of the Coroner’s staff to review and order images online via the office’s secure local area network. This solution was designed to minimize printing, thereby reducing operating costs, and to allow for almost immediate access to all photographs. On August 7, 2000, after 3 months of parallel testing, the Photography Department successfully made the transition from film to digital technology.

Digital imaging technology allows the Photography Department to quickly deliver images to pathologists and forensic scientists so that they may complete their work more efficiently. Additionally, the use of this technology allows the Coroner and her staff to review photographs prior to leaving remote locations such as accident or crime scenes. Digital photographs also advance the investigative process as they are more easily analyzed using image enhancement software than their analog counterparts. Finally, digital imaging technology is environmentally friendly, using no silver or photographic chemistry. The use of digital photography by this department will better serve the citizens of Cuyahoga County.

IDENTIFICATION PHOTOGRAPHS¹	3,706
TOTAL NUMBER OF RECORDED IMAGES²	59,227
TOTAL NUMBER OF PRINTED IMAGES³	34,037
CHARTS AND GRAPHS PRODUCED	10
CAD⁴ SCENE AND/OR EVIDENCE ANALYSIS	3

¹Includes 230 out of county cases.

²Includes identification photographs and 7,184 scanned negatives, slides, or prints.

³Includes 10,307 images released on optical discs.

⁴Computer-aided design software.

2007 PHOTOGRAPHY DEPARTMENT REPORT

RECORDED IMAGES BY MONTH FOR THE YEAR 2007

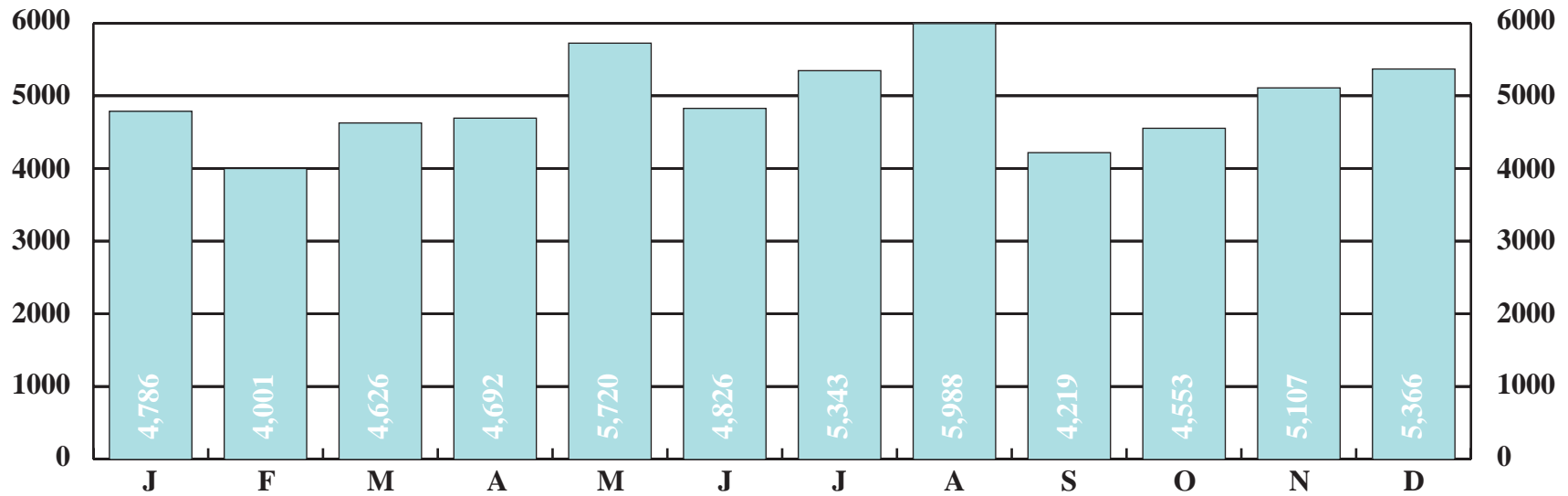

2007 PHOTOGRAPHY DEPARTMENT REPORT

PRINTED IMAGES BY MONTH FOR THE YEAR 2007

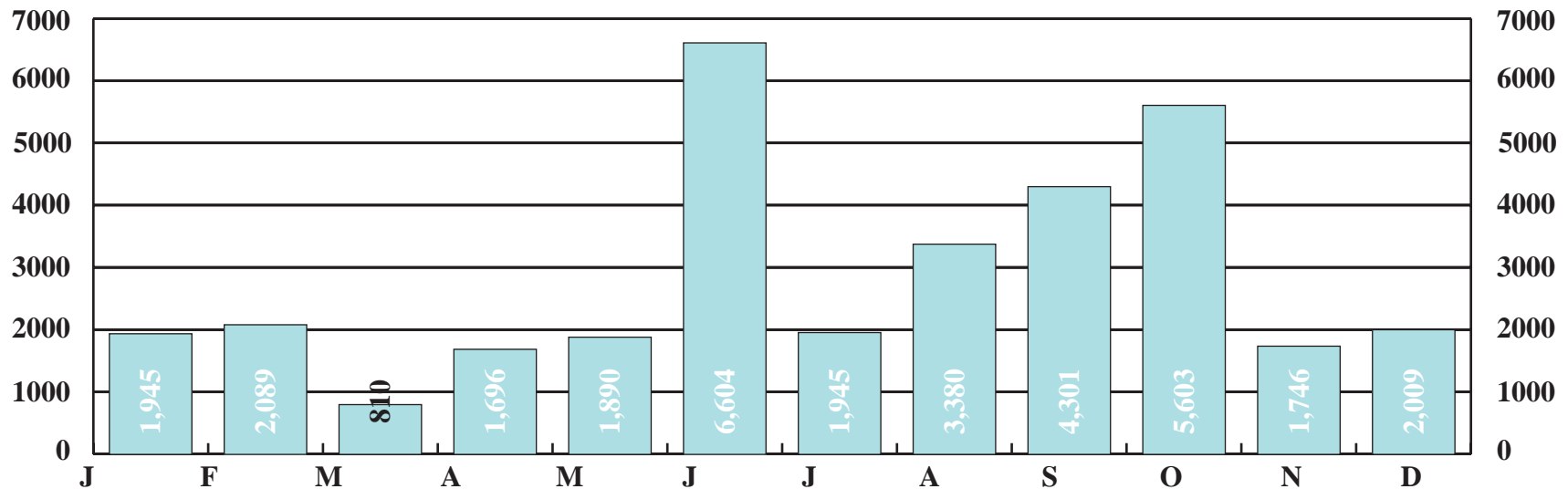

50,867 DIGITAL PHOTOGRAPHS

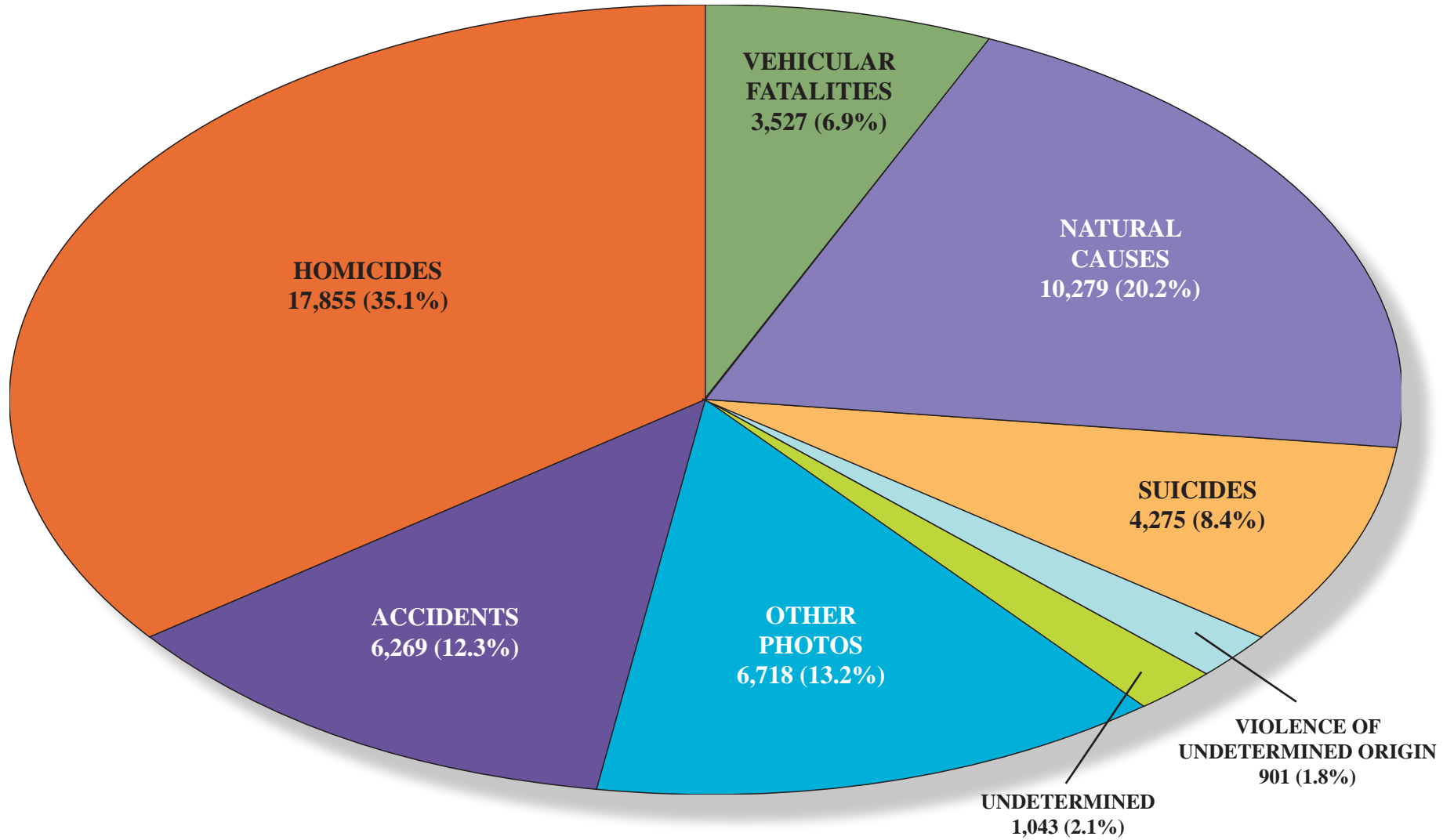

*Only the 50,867 digital images of 2007 Coroner's cases taken in calendar year 2007 were tabulated for this chart.

59,227 DIGITAL PHOTOGRAPHS

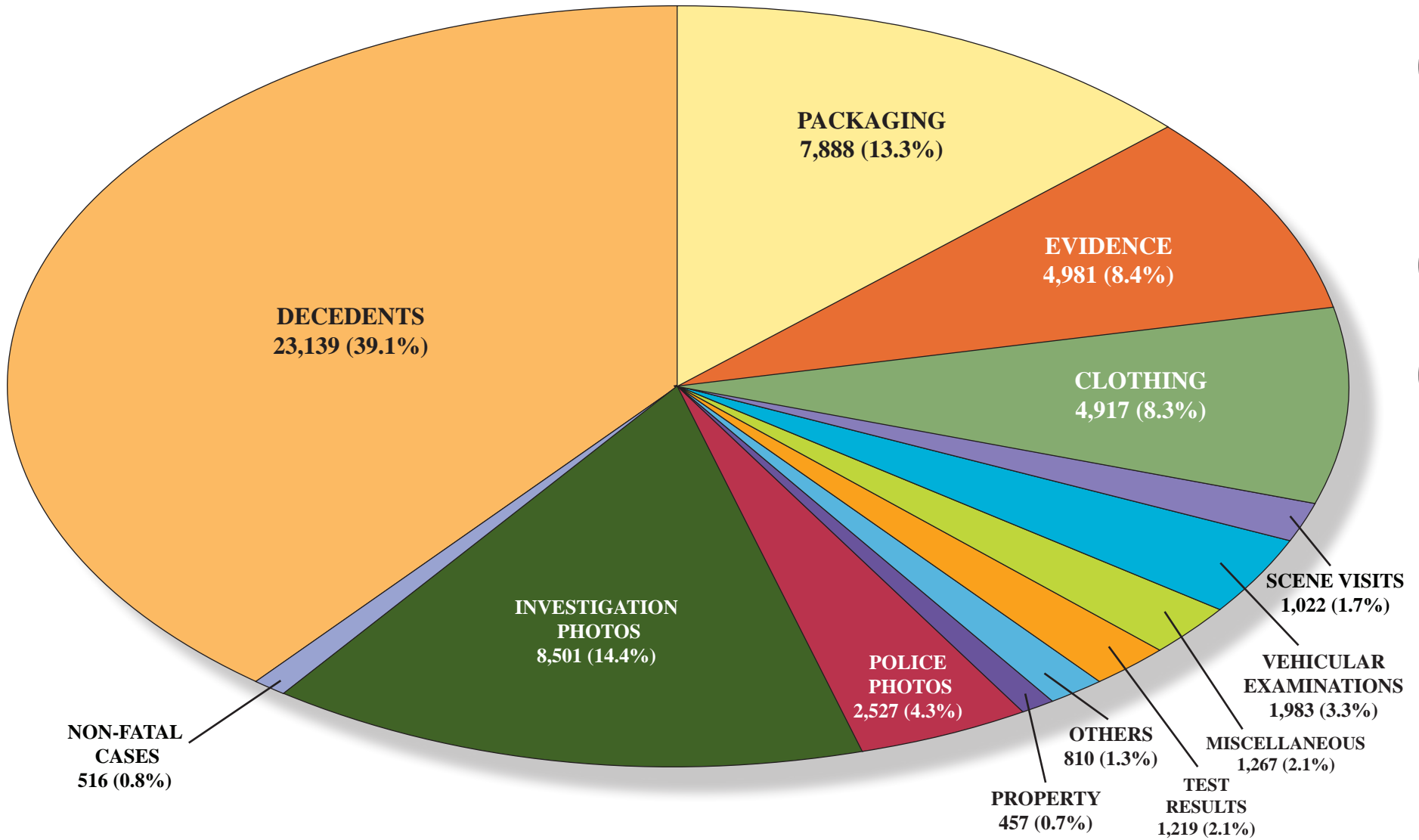

*OTHERS - Specimens (388), Toxicology (208), X-Rays (85), Photomicrographs (94), Graphics (10), and Video/Audio (25)

34,037 PRINTED IMAGES

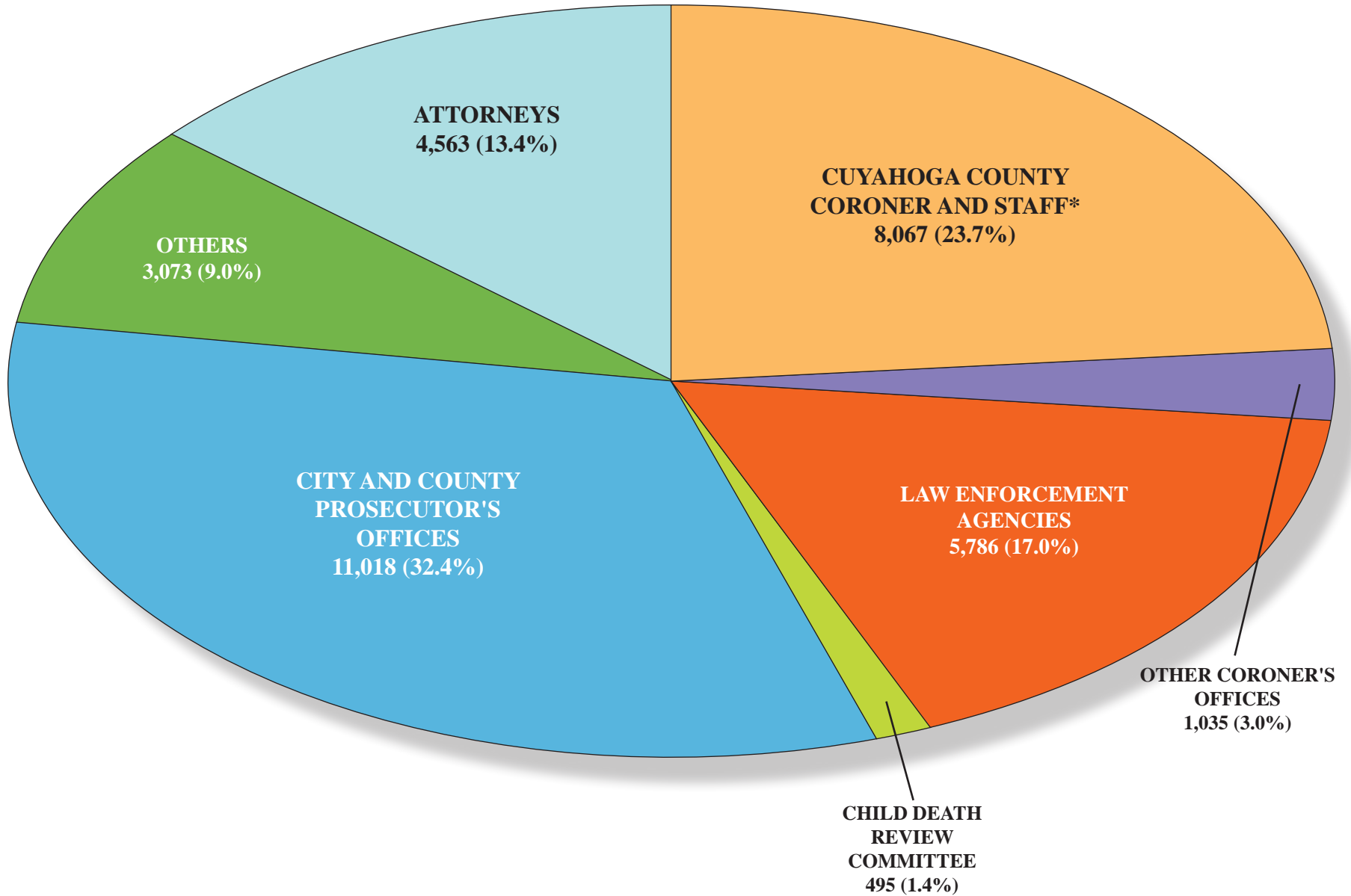

*Includes images for court.

2007 PHOTOGRAPHY DEPARTMENT REPORT

TOTAL NUMBER OF RECORDED IMAGES FOR A PERIOD OF TWELVE YEARS

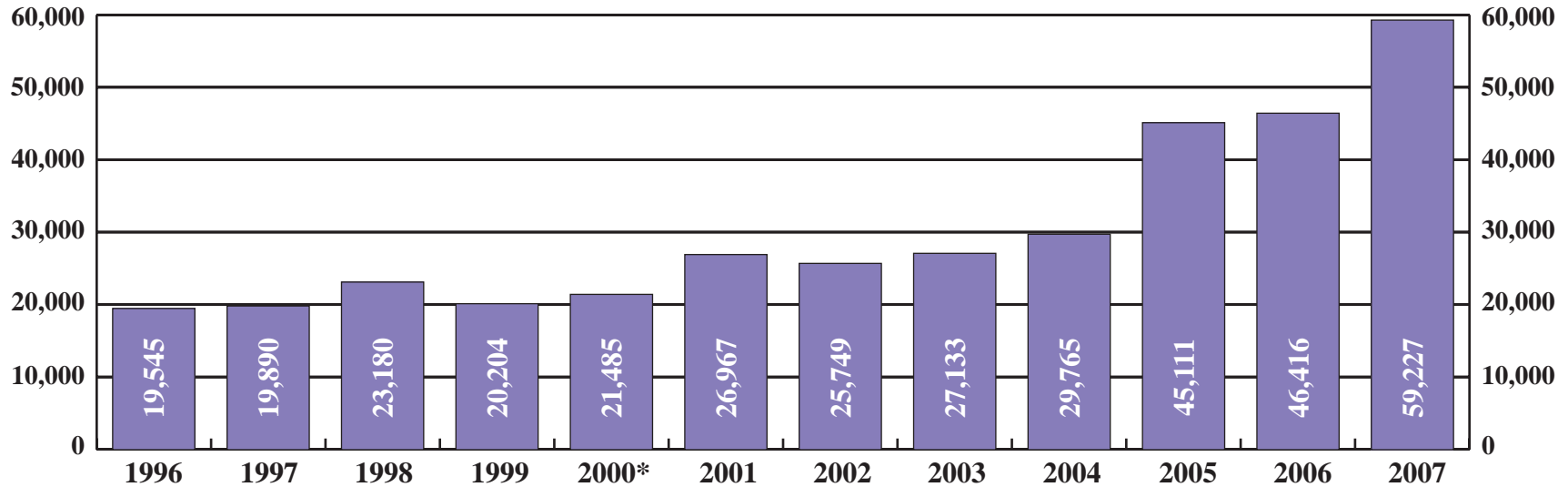

2007 PHOTOGRAPHY DEPARTMENT REPORT

TOTAL NUMBER OF PRINTED IMAGES FOR A PERIOD OF TWELVE YEARS

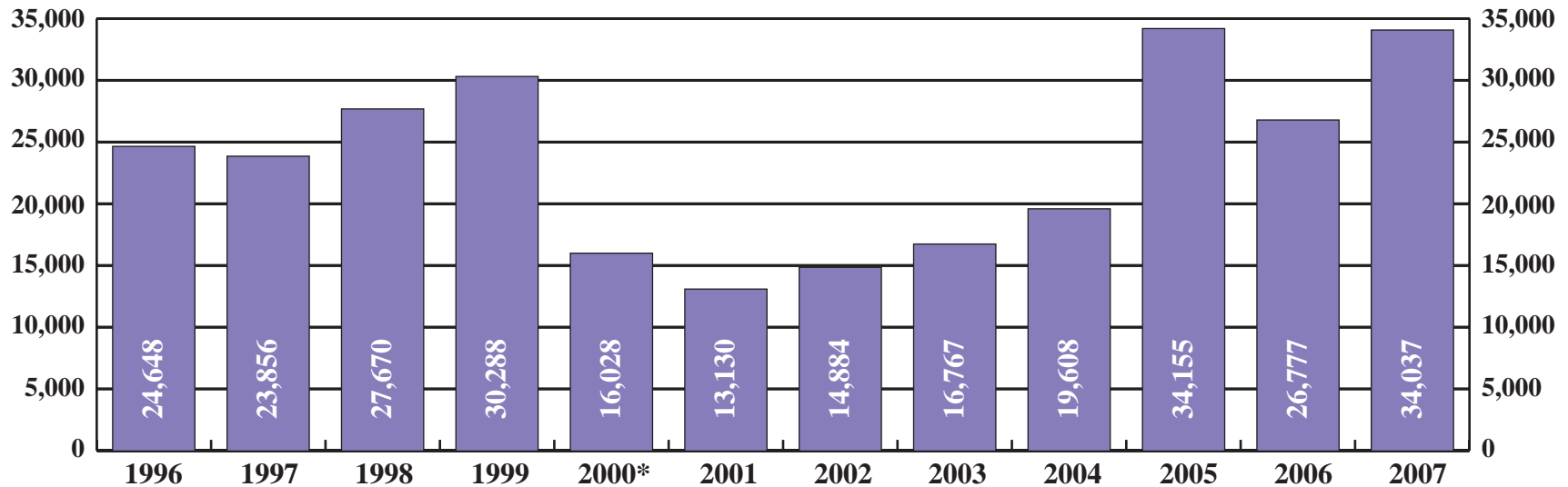

*In the year 2000 the Photography Department converted from silver-based (analog) photography to digital imaging.



The utilization of radiographic investigation in the Coroner's Office can be grouped under the following general broad headings:

- 1. Foreign body identification and localization.**
- 2. Documentation of the type and extent of traumatic injuries.**
- 3. The identification of congenital anomalies affecting the skeleton.**
- 4. Demonstration of underlying diseases which may or may not be related to the cause of death.**
- 5. Investigative uses in conjunction with studying specific details.**
- 6. Identification of persons in mass catastrophies or a single unknown victim.**

Foreign body identification and localization constitutes the major use of the X-ray equipment. The extent, number, and position of the bullets or radiopaque materials can be documented rapidly, with a great saving in time of examination and with high accuracy. If a bullet is not present, a search need not be conducted. Conversely, if a bullet is present, it has to be recovered.

Radiographs give an accurate documentation of the fractures and traumatic effects of the soft tissue organs unobtainable in other ways.

Radiology plays an important role in establishing a record of either the normal or abnormal features of the part of the body in question. The use of X-rays to discern multiple pre-existing injuries of specific type and recognizable pattern in a child, living or dead, is now well known in establishing "*The Battered Child Syndrome.*"

The Cuyahoga County Coroner's Office utilized radiographs in identifying many of the victims of the East Ohio Gas Company disaster in 1944. In instances where visual recognition is dubious or impossible, radiographs may provide identifying information. Studies of postmortem radiographs and comparable radiographs taken during life may serve to confirm or exclude a tentative identification.

The immediate availability of diagnostic radiographic equipment in the Coroner's Office offers the forensic pathologist an invaluable tool which aids in performing the autopsy, saving time, as well as accurately documenting pathologic changes.

One thousand eight hundred seventy-one (1,871) radiographs were made in 2007 of inside cases.

Three hundred three (303) radiographs were made in 2007 of outside cases.

EXAMINATIONS	CUYAHOGA COUNTY CORONER'S CASES	OTHER CORONER'S CASES	TOTAL
NUMBER OF CASES EXAMINED*	35	0	35
DENTAL CHARTING	35	0	35
INTRA-ORAL X-RAYS	3	0	3
COMPARISON WITH ANTEMORTEM DENTAL RECORDS	11	0	11
EXTRACTIONS FOR DNA	3	0	3
BITE MARK ANALYSIS	6	0	6
FULL DENTURE ANALYSIS	3	0	3
SINGLE TOOTH ANALYSIS	1	0	1

*10 Positive Identifications



Number of Cases:*	8
Non-human Remains	3
Exhumations	1
Trace Evidence Examinations	3
<u>Human Remains</u>	
Site Visits	1
Demographic Profiles:	4
Facial Reconstructions:	2
Positive Identifications:	2

*Includes 3 Out of County Cases

<u>Cases by Manner of Death</u>	
Violence of Undetermined Origin	1
Homicide	1
Accidents in Other Places	0
Manner Undetermined	1
<u>Cases by Location</u>	
Cuyahoga County	3
Out of County	0
Total Number of Cases:	3

2007 LIFE Banc ORGAN DONATION REPORT



LifeBanc is the federally mandated Organ Procurement Organization (OPO) assigned to the 20 counties of Northeast Ohio including Cuyahoga County. The mission of LifeBanc is to save lives through organ and tissue donation and transplantation. Though an overall

complex process with many different organizations involved, LifeBanc serves as the starting point of the process to identify donors, determine which organs or tissues may be suitable for donation, put together the recovery teams, and finally find the appropriate recipients for those organs. Since over 80% of suitable donors fall under the jurisdiction of a coroner, it has been imperative that LifeBanc work diligently with their respective coroner offices.

LifeBanc and the Cuyahoga County Coroner's Office have worked collaboratively for many years to create a "one of a kind" program not seen anywhere in the entire United States. LifeBanc has a full-time staff member housed at CCCO to serve as a conduit of communication and information which helps to facilitate a seamless process from the time a death is declared through recovery of organs or tissues; all the while ensuring that the coroner has complete and thorough information so that they can, without compromise, release organs or tissues and still determine cause and manner of death. LifeBanc has a dedicated tissue recovery suite at CCCO which is maintained at the same high level that a hospital operating room is. LifeBanc has contracted with CCCO for other clinical areas and appreciates the cooperation and effort put forth by the coroner and the staff at CCCO. Through another "first of its kind" referral program

here in Cleveland, CCCO is amongst the top 10 providers of tissue for transplantation, something that no other coroner or medical examiner's office has ever accomplished.

With over 100,000 names on the national organ waiting list, LifeBanc is pleased to work hand in hand with the County Coroner's Office to save many precious lives. For additional information on organ and tissue donation, log on to the LifeBanc website at www.LifeBanc.org.

Total Number of Coroner's Cases	3,476
Total Number of Recoveries Performed On Site	61
<u>Donations from C.C.C.O. Cases</u>	
Total Tissue Donations	317
Total Organ Donors	100
Total Organs Transplanted	350

During 2007, the seventh full year of service, there were 1,139 counseling sessions scheduled at the Grief Counseling Intervention Program (Cuyahoga County Coroner's Office) and 398 Trauma and Loss Counseling sessions (Cuyahoga County Prosecuting Attorney's Office). The characteristics of the clients, decedents, and counseling sessions are depicted on the following pages.

Historically, the Cleveland Foundation graciously provided the initial seed money and the costs of the first full year's implementation in 2001 in conjunction with Cuyahoga County. During year 2002, the Cuyahoga County Coroner, Dr. Elizabeth K. Balraj, and the Cuyahoga County Prosecuting Attorney, Mr. William D. Mason, joined forces and collaborated on a joint effort in order to secure funding for Year 2002 and to expand counseling services to the Prosecutor's Office. As a result, federal funds were obtained through the Byrne Law Enforcement Assistance Grants for Year 2002, Year 2003, Year 2004, and Year 2005. This funding has presented support and stability for both counseling programs. During 2006, no grant funding was obtained to support the continuation of the Trauma and Loss Counseling at the Prosecuting Attorney's Office, however, the Coroner, Dr. Elizabeth K. Balraj, graciously continued to lend the professional counseling services of Dr. Caramela-Miller to the Prosecutor's Office until her retirement in August, 2007. Dr. Balraj continues to serve as a Deputy Coroner at the Cuyahoga County Coroner's Office.

August, 2007 brought many changes to the structure and viability of Grief Counseling at the Coroner's Office and the Trauma and Loss Counseling at the Prosecuting Attorney's Office. These changes were necessary to reflect the new and exciting directions set forth by the new Coroner. The first major change was discontinuing the Trauma and Loss Counseling at the Prosecuting Attorney's Office and having those clients attend counseling at the Coroner's Office. While some clients have indeed attended, the change significantly reduced the numbers the program had been experiencing. New programs that were implemented required office space to be found and built throughout the main building and here in Grief Counseling. Therefore, the counseling space was significantly reduced by a few

offices and a secondary counseling room. The adjustment to one counseling room and one office has been made without a noticeable effect on the program. This change simply means the one counseling room has to be evacuated as soon as the session end to move the next appointment into the one room, thereby removing the settling in and reflection that often was useful for the clients, and somewhat compromising the anonymity of the clients as they see the last or next set of clients enter or exit. The final change was to discontinue grant funding for the interns who had been temporarily assigned through area universities both at the graduate and undergraduate levels. The additional stability and trauma therapy these interns brought to the program are a significant loss. We look with hope to the new year of 2008 in order to reinstate stability for this counseling program. However, the tightening of budgets throughout the County of Cuyahoga, the State of Ohio, and across the United States has caused us to do more with less. For those surviving victims, witnesses, and loved ones who have attended the counseling sessions here at the Coroner's Office, the level of attention and service has not changed, only the environment in which the program is immersed.

Shannon Miller serves as the Program Coordinator and attends Cleveland State University as an undergraduate student. Interns from area universities have added valuable supportive services through report generation, interacting with clients as they call in for appointments, working with the children who attend counseling while their parent(s) are in counseling sessions, entering database information, management of the data, and assisting with grant reports as well as other office duties. The internships have served as an important venue for their educational exposure to death, bereavement, psychological, and legal issues. The 2007 interns are Jennifer Cicerchi, a graduate student at The University of Akron; Michal Steinmetz, an undergraduate student at Kent State University; Amanda Christian, an undergraduate student at Cuyahoga Community College; Megan Coy, an undergraduate student from South Carolina; and Brittany Chambers, an area high school student.

2007 GRIEF COUNSELING INTERVENTION PROGRAM

SUMMARY CHARTS

MANNER OF DEATH OF DECEDENT

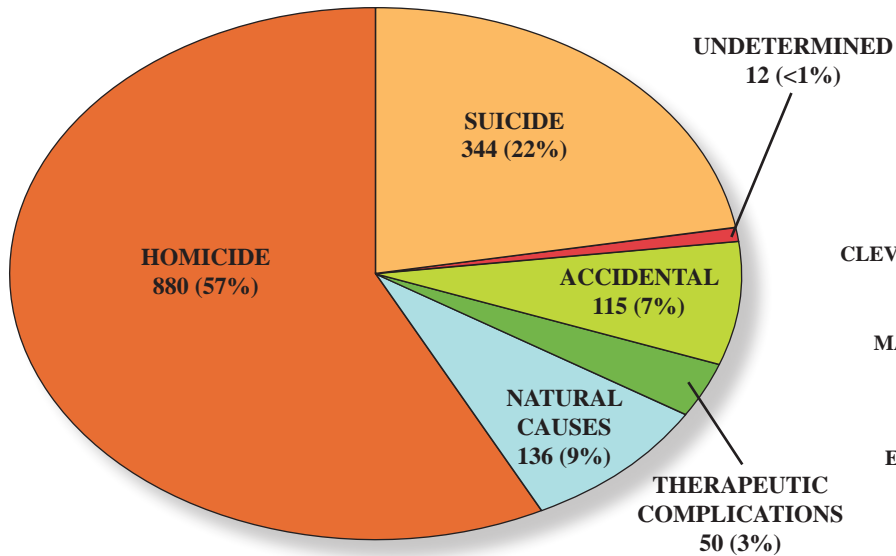

MUNICIPALITY OF CLIENT

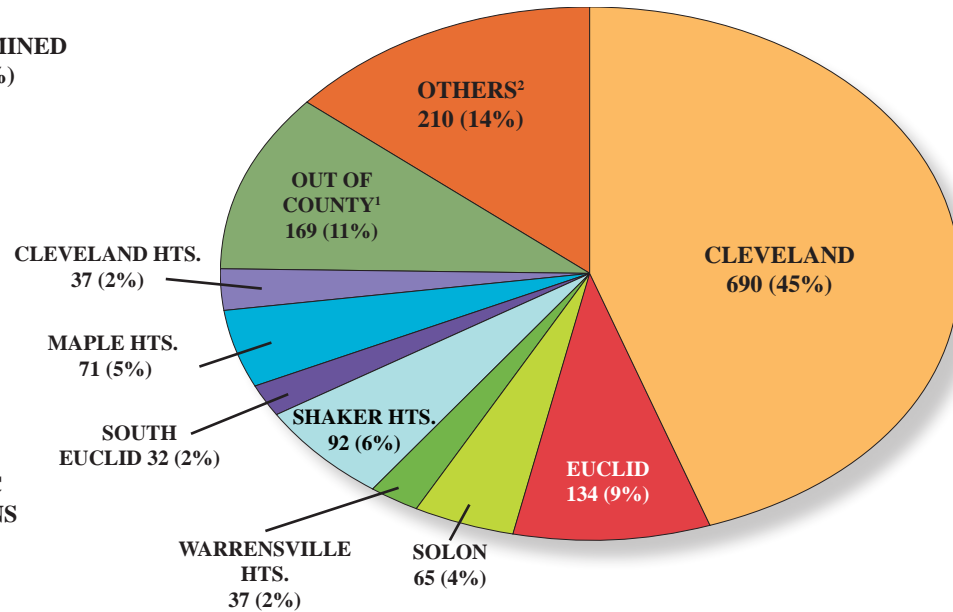

CLIENT'S RELATIONSHIP TO DECEDENT'S

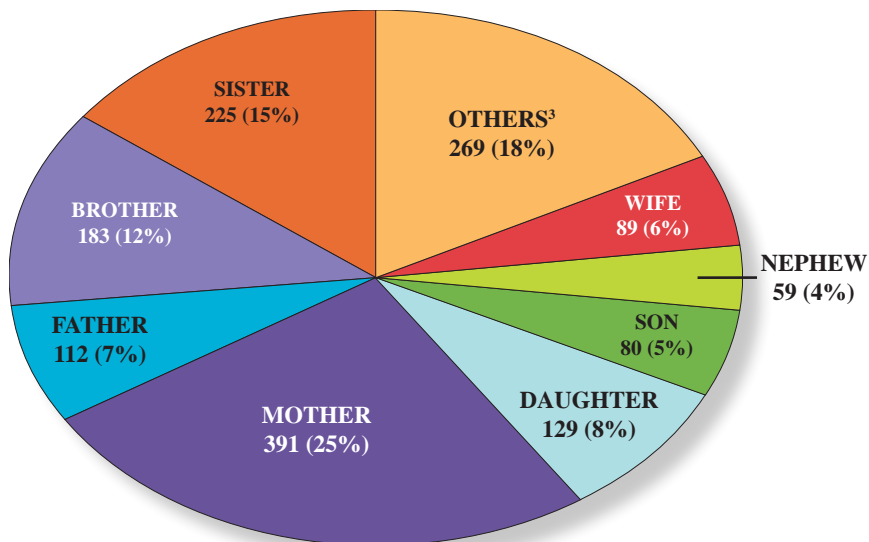

2007 - 1537 TOTAL SESSIONS⁴

¹ Decedent died in Cuyahoga County and client lived in or moved to another county. Brunswick - 1 (<1%), Eastlake - 29 (2%), Mentor - 76 (5%), Painseville - 3 (<1%), Sheffield Village - 26 (2%), South Russell - 5 (<1%), Wickliffe - 16 (1%), Willoughby - 13 (1%)

² Bedford Heights - 11 (<1%), Berea - 21 (1%), Brecksville - 7 (<1%), Brooklyn - 1 (<1%), East Cleveland - 17 (1%), Fairview Park - 2 (<1%), Garfield Heights - 21 (1%), Independence - 1 (<1%), Lakewood - 31 (2%), Middleburg Heights - 6 (<1%), North Royalton - 9 (<1%), Oakwood - 20 (1%), Olmsted Falls Township - 25 (2%), Parma - 8 (<1%), Parma Heights - 9 (<1%), Richmond Heights - 1 (<1%), Rocky River - 1 (<1%), Strongsville - 17 (1%), Westlake - 2 (<1%)

³ Husband - 3 (<1%), Aunt - 26 (2%), Brother-in-law - 3 (<1%), Grandmother - 17 (1%), Friend - 39 (3%), Husbands Girlfriend - 25 (2%), Granddaughter - 3 (<1%), Niece - 25 (2%), Ex-Wife - 14 (1%), Female Partner - 13 (<1%), Step-Father - 1 (<1%), Ex-Girlfriend - 10 (<1%), Mother-in-law - 24 (2%), Sister-in-law - 12 (<1%), Step-Daughter - 7 (<1%), Neighbor - 24 (2%), Cousin - 14 (1%), Girlfriend - (<1%), Ex-Boyfriend - 2 (<1%)

⁴ Does not include sexual assault referrals from the Cuyahoga County Prosecutor's Office.

GENDER OF CLIENT

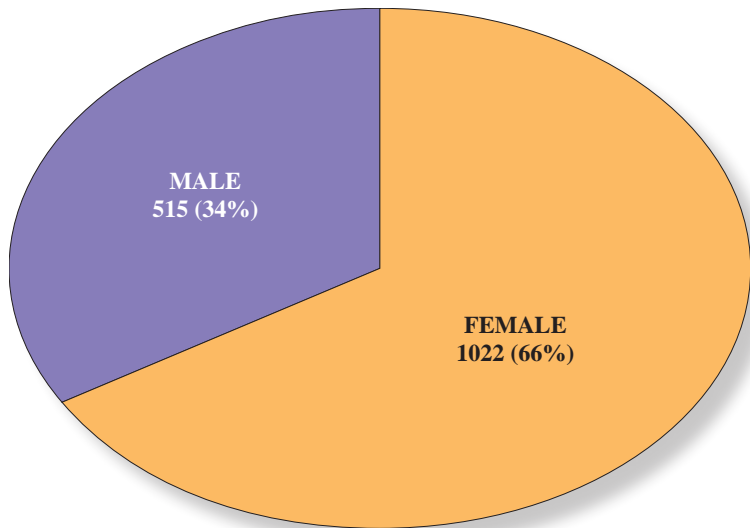

AGE GROUP OF CLIENT

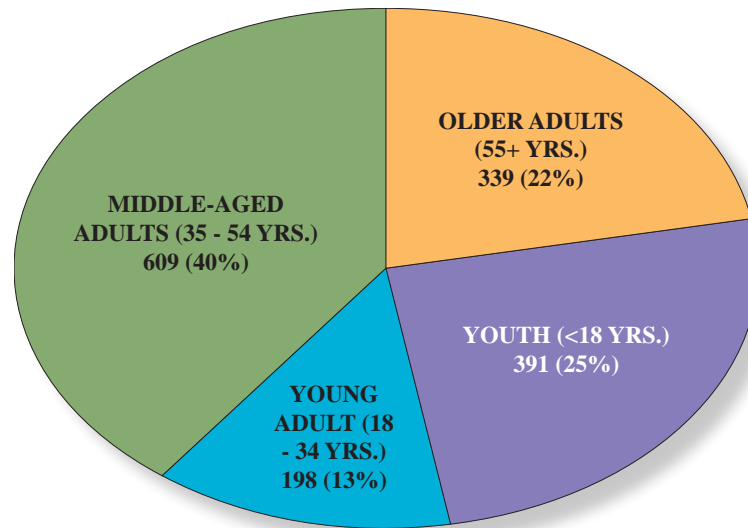

MARITAL STATUS OF CLIENT

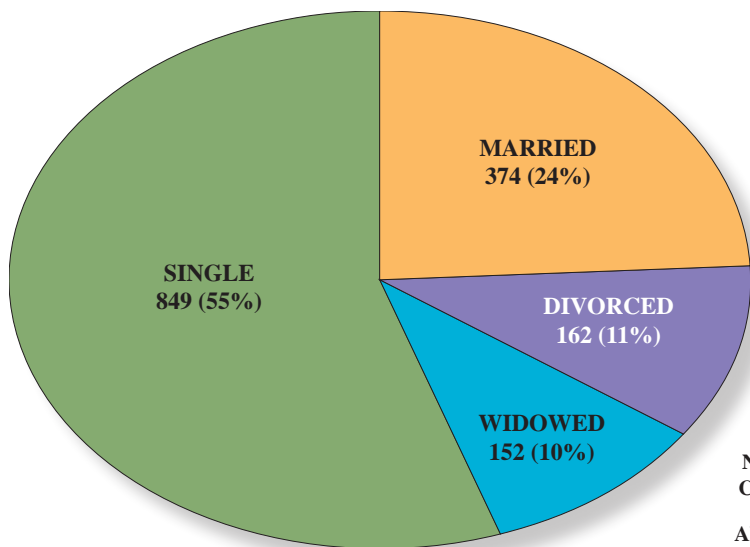

ETHNICITY OF CLIENT

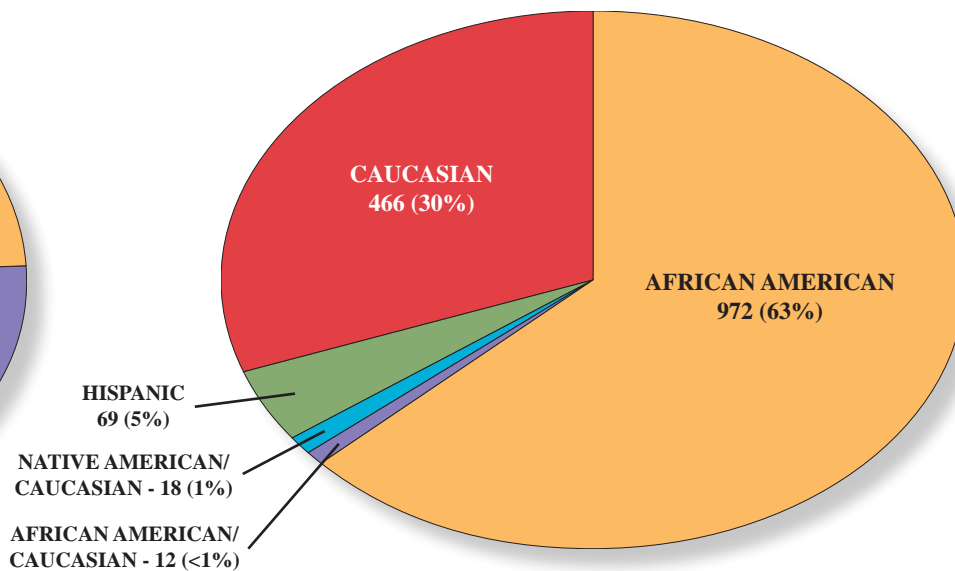

2007 GRIEF COUNSELING INTERVENTION PROGRAM

CLIENT CHARACTERISTICS (BY DECEDENT'S MANNER OF DEATH)

GENDER OF CLIENT

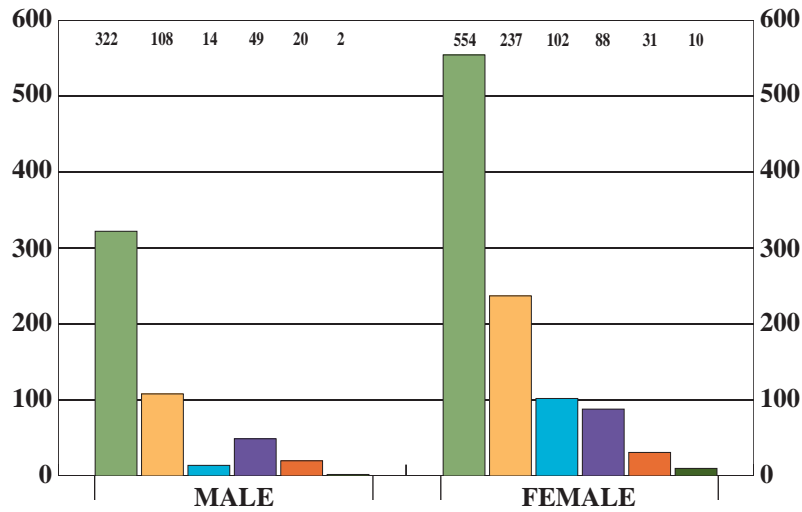

AGE GROUP OF CLIENT

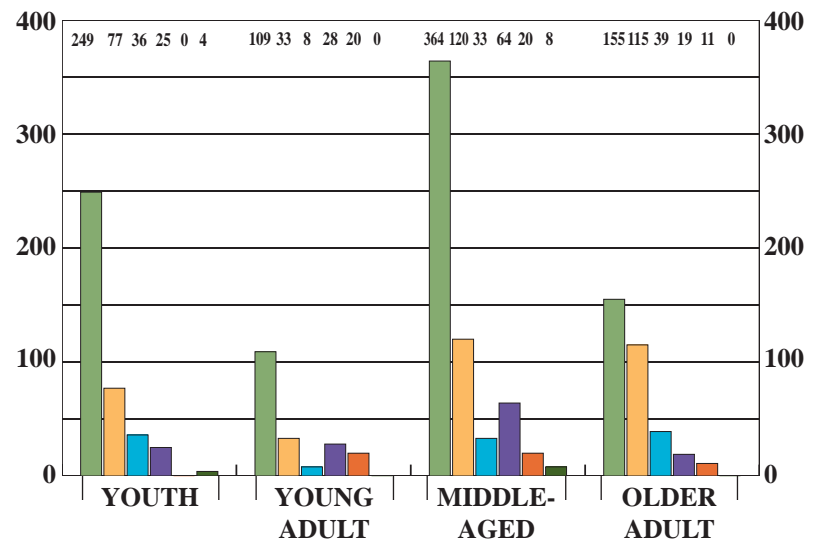

MARITAL STATUS OF CLIENT

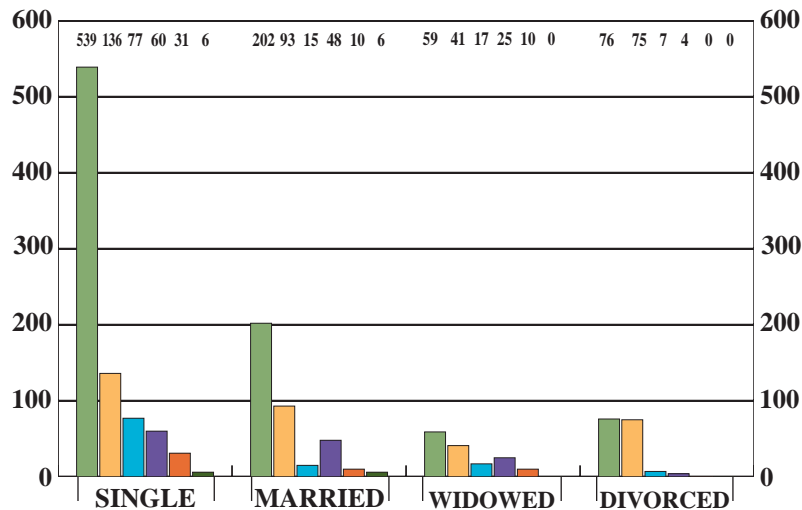

ETHNICITY OF CLIENT

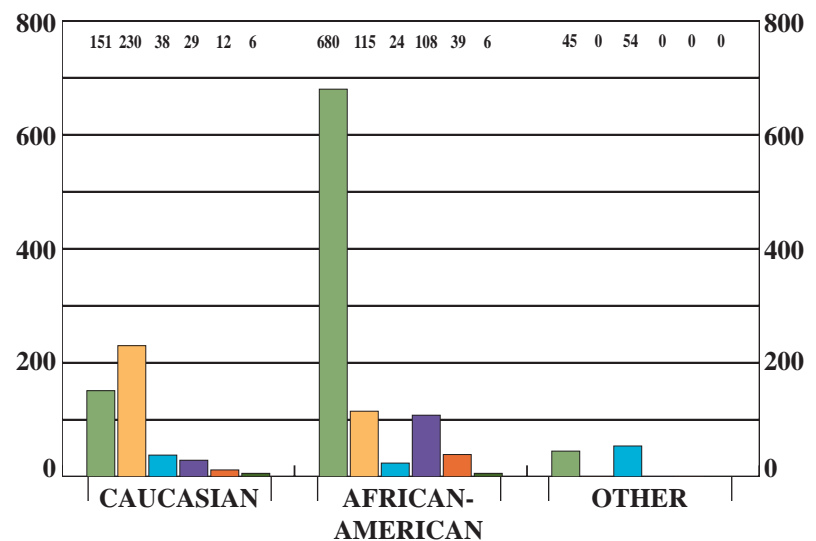

2007 TRAUMA & LOSS COUNSELING AT THE CUYAHOGA COUNTY PROSECUTOR'S OFFICE HOMICIDES, SEXUAL & FELONIOUS ASSAULT, AND DOMESTIC VIOLENCE

2007 - 398 TOTAL SESSIONS

GENDER OF CLIENT

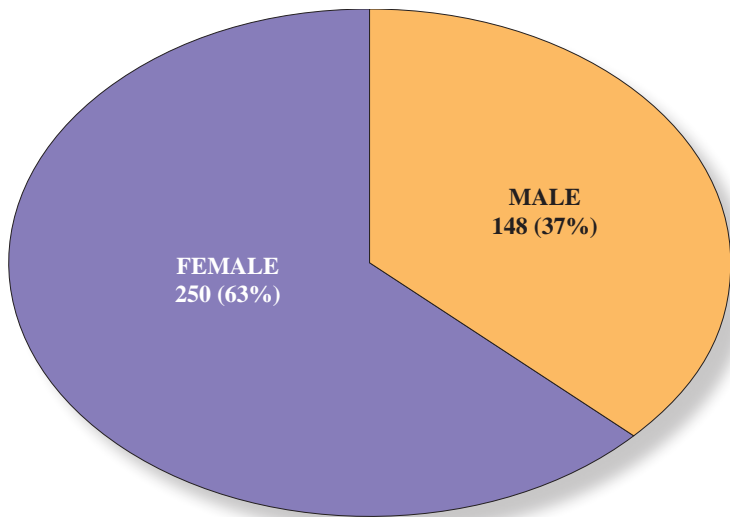

AGE GROUP OF CLIENT

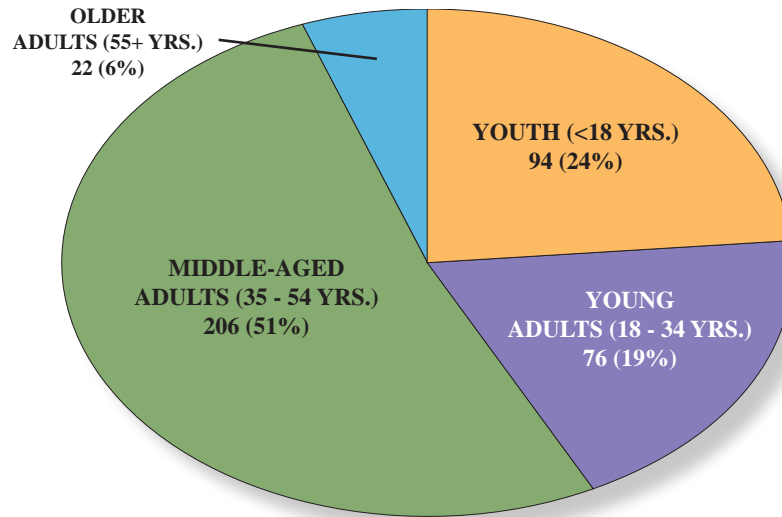

MARITAL STATUS OF CLIENT

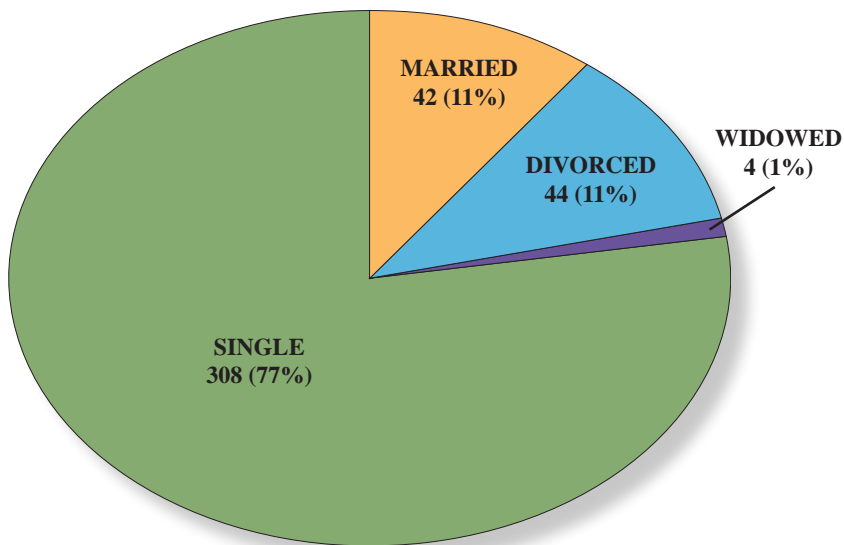

ETHNICITY OF CLIENT

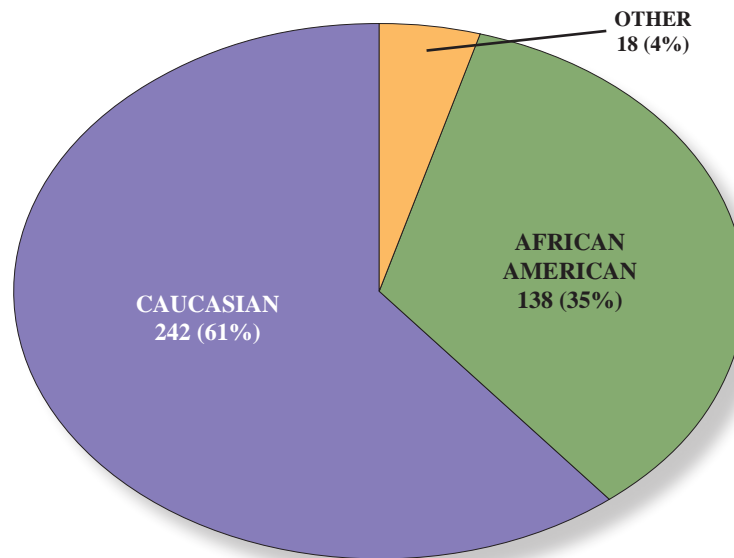

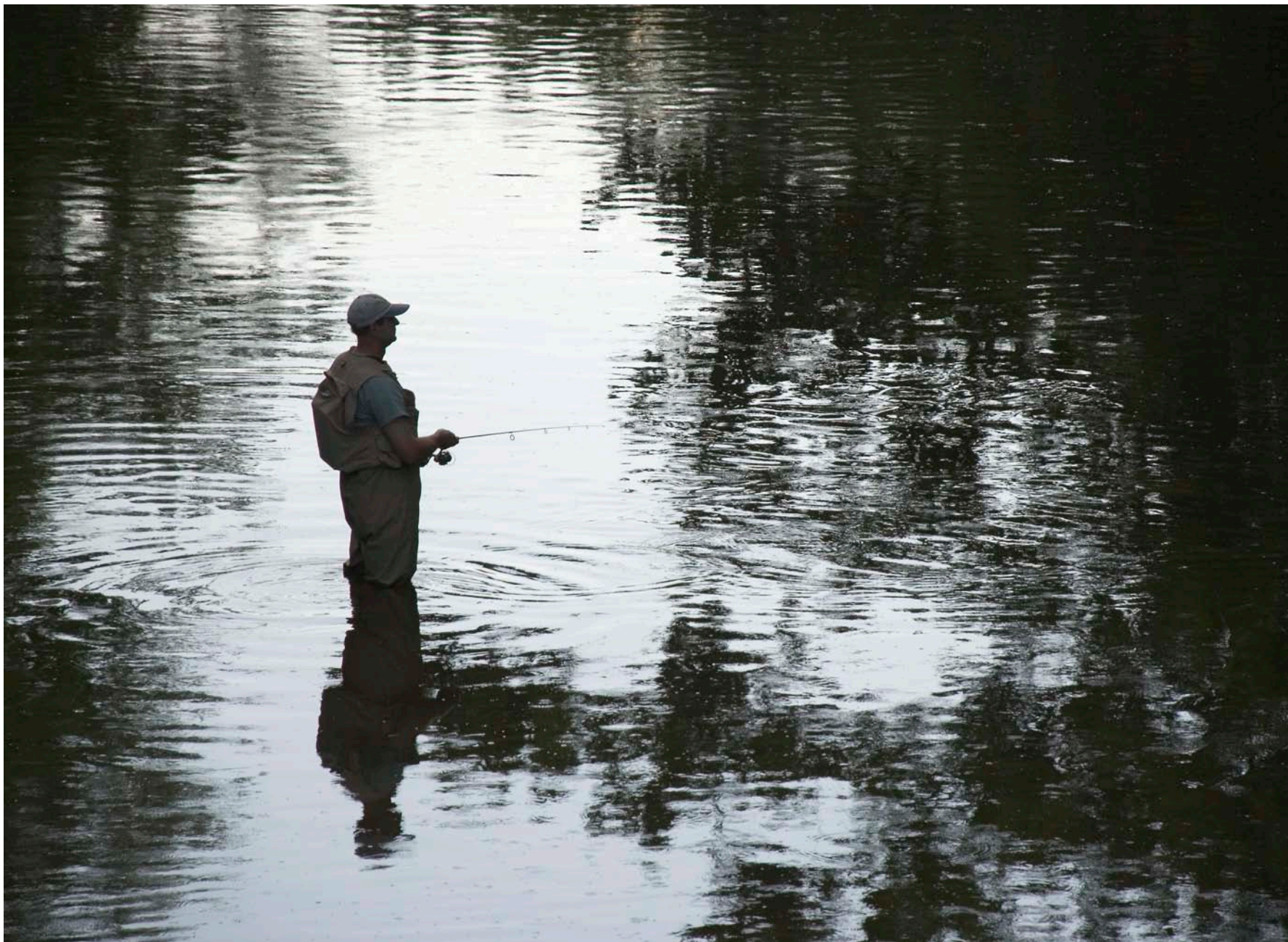

Photograph by B. Juszczak



2007 LECTURES GIVEN BY MEMBERS OF THE STAFF

Joseph A. Felo, D.O., Deputy Coroner

- January:** “Male Genitourinary Disease” Ohio College of Podiatric Medicine
“Gastrointestinal Disease, part I” Ohio College of Podiatric Medicine
“Gastrointestinal Disease, part II” Ohio College of Podiatric Medicine
Demonstration Autopsy, Cuyahoga County Coroner's Office
- February:** “The Autopsy”, Forensic Sciences: How They Impact Your World, Case Western Reserve University
Demonstration Autopsy, Cuyahoga County Coroner's Office
- March:** Demonstration Autopsy, Cuyahoga County Coroner's Office
- April:** “Forensic Pathology Photographic Review”, MetroHealth Medical Center Pathology Department
Demonstration Autopsies (2), Cuyahoga County Coroner's Office
“Time of Death and Postmortem Changes”, University Hospitals of Cleveland Pathology Department
“Forensic Pathology and the Forensic Pathologist”, The College of Wooster, Department of Chemistry
- May:** Demonstration Autopsies (2), Cuyahoga County Coroner's Office
“Forensic Pathology Photographic Review”, The Cleveland Clinic, Department of Pathology
“Time of Death and Postmortem Changes”, The Cleveland Clinic, Department of Pathology
“Sharp Force Injuries”, The Cleveland Clinic, Department of Pathology
"SUIDI", The Ohio State Coroner’s Association
- July:** Demonstration Autopsy, Cuyahoga County Coroner's Office
- August:** Demonstration Autopsies (3), Cuyahoga County Coroner's Office
- September:** Demonstration Autopsy, Cuyahoga County Coroner's Office

2007 LECTURES GIVEN BY MEMBERS OF THE STAFF (continued)

Joseph A. Felo, D.O., Deputy Coroner (cont.)

- September:** "Infant Death Certification", Ohio Child Fatality Review Training
"Case Studies", Ohio Child Fatality Review Training
- October:** Demonstration Autopsy, Cuyahoga County Coroner's Office
- November:** Demonstration Autopsy, Cuyahoga County Coroner's Office
- December:** Demonstration Autopsies (2), Cuyahoga County Coroner's Office

Erica J. Armstrong, M.D., Deputy Coroner

- January to December:** Cuyahoga County Coroner's Office, Demonstration Autopsies
- April:** "Blunt Force Injury", University Hospitals Case Medical Center-Institute of Pathology Resident Lecture
- August:** "Sudden Natural Death", Forensic Pathologists' Thursday Conference, Cuyahoga County Coroner's Office
- October:** "Asphyxia", Forensic Pathologists' Thursday Conference, Cuyahoga County Coroner's Office
"Current Outlook On Organ/Tissue Release for Transplantation", Forensic Pathologists' Thursday Conference, Cuyahoga County Coroner's Office
- November:** "Autopsy Report Interpretation", Ohio Peace Officers Training Academy Students

Darin P. Trelka, M.D., Ph.D., Deputy Coroner

- November:** " Forensic Science Lecture Series", Lakewood High School, Lakewood Ohio.
- December:** "Gunshot Wounds Lecture Series", Federal Bureau of Investigation, Cleveland, Ohio.

Sandra A. Caramela-Miller, Ph.D., C.T., Director & Counselor, Grief Counseling Intervention Program

- January:** "Grief Counseling", Case Western Reserve University, Sages Seminar, Cleveland, Ohio
"Grief Counseling", Special Topics Graduate Student Seminar, Case Western Reserve University, Cleveland, Ohio
- February:** "Grief Counseling", Special Topics Graduate Student Seminar, Case Western Reserve University, Cleveland, Ohio

2007 LECTURES GIVEN BY MEMBERS OF THE STAFF (continued)

Sandra A. Caramela-Miller, Ph.D., C.T. (cont.)

- March:** "Grief Counseling", Special Topics Graduate Student Seminar, Case Western Reserve University, Cleveland, Ohio
"Critical Incident Stress Management Seminar", Cleveland State University, Cleveland, Ohio
Shadowing Student, Case Western Reserve University, Cleveland, Ohio
- April:** "Grief Counseling", Special Topics Graduate Student Seminar, Case Western Reserve University, Cleveland, Ohio
Shadowing Student, Case Western Reserve University, Cleveland, Ohio
- May:** "Grief Counseling", Special Topics Graduate Student Seminar, Case Western Reserve University, Cleveland, Ohio
- July:** "Developmental Therapeutic Responses to Accumulations in Violent Crime Aftermath", National Institute for Trauma and Loss in Children, Clinton Township, Michigan
"Grief Counseling", National Criminal Justice Agency, Phoenix, Arizona

Linda M. Luke, Laboratory Director

- September:** "Evidence Handling" - Death Scene Investigators, Cuyahoga County Coroner's Office.
"Final Presentation/Firearms" - Death Scene Investigators, Cuyahoga County Coroner's Office.
"Evidence Handling" - Death Scene Investigators, Cuyahoga County Coroner's Office.
- November:** "Trace Evidence" - Pathologist Lecture - General Overview.
"Trace Evidence/DNA" - Twinsburg City Schools.

Lisa Moore, M.S., Forensic Scientist

- April:** "Forensic Science: Trace Evidence Collection and Analysis", Career Day for Fifth Grade Classes, North Royalton Middle School, North Royalton, Ohio.

Carey Martin Baucher, M.S., Forensic Scientist

- February:** "Women to Women", Professional Women Presentation Panel, Western Reserve Academy, Hudson, Ohio

2007 LECTURES GIVEN BY MEMBERS OF THE STAFF (continued)**James Wentzel, Chief Photographer**

- March:** "Forensic Photography at the Cuyahoga County Coroner's Office" (lecture and tour). Case Western Reserve University. SAGES Seminar. Cleveland, Ohio.
- September:** "Death Scene Photography" (lecture and hands-on training), Death Scene Investigators, Cuyahoga County Coroner's Office, Cleveland, Ohio.
- October:** "Using the Spheron HDR Camera at Death Scene Investigations", Ohio Identification Officers, Akron, Ohio.
- December:** "Forensic Photography at the Cuyahoga County Coroner's Office" (lecture and tour). Lakeland Community College. Forensic Photography Class, Cleveland, Ohio.

Photography Interns for 2007:

- January to August:** Kate M. Snyder, Kent State University, Kent, Ohio.
- August to December:** Christina Sjogren, Cuyahoga Community College (Western Campus), Parma, Ohio.

Community Outreach

- September:** Tour at CCCO for LifeBanc with Mark Lattimer for Heather Mekesa, Dr. Provencia, nurse and two new employees
- October:** Arranged for Eleni Rokakis from the Grief Counseling Dept. to view a demo autopsy
- Two 40-minute presentations at Brecksville-Broadview Hts. High School for Career Day
- McGregor Community Awareness Fair 2007, 10am - 2pm (senior citizens) \$25 Fee Waived
- November:** Bobby Kintzel, LV Coroner's Office, tour and autopsy observation
- Olmsted Falls Middle School Wellness Fair, 2:00 - 6:30pm
- Rocky River Middle School Wellness/Health Fair, 2:00-5:00pm
- Academy of Court Reporting tour and autopsy demo, 18 people scheduled (2 people showed).
- Tour, 10am Powell Caesar and 2 Plain Dealer reporters
- Lakewood H.S. AP Chemistry, 2 presentations, 8:30am - 10:30am, 2-3 classes combined. Overview presentation/LifeBanc, & Dr. Trelka forensic science presentation.

2007 LECTURES GIVEN BY MEMBERS OF THE STAFF (continued)

Community Outreach (cont.)

- November:**
- Fairview Park Middle School Wellness Fair, 2:00 - 6:30pm
 - Rocky River Middle School, 8th grade Career Day, 7:30am-3:30pm, 8 presentations
 - Cleveland FBI special agents & support staff, Special Agent Chris Gamett, 20 people tour & 5 department overview presentations.
 - Broadview Hts. City Hall Brecksville-Broadview Hts. Democratic Club presentation, 6:30pm-9:00pm
 - Cleveland FBI special agents & support staff, Special Agent Chris Garnett, 20 people tour & 5 department overview presentations.
 - Shaw High School principal Claudia Bolden (7 presentations 8:00am-3:45pm with Powell)
 - New Directions CCCO tour (for chemically dependent adolescents, 9 people).
- December:**
- Rocky River High School AP Chemistry class. 11:00am-12:15pm presentation.
 - 2 shadow students, Berea Children's & Family Services, Altirage Smith, Arsenio Lowe
 - Domestic Violence Christmas Luncheon, planned & organized, 12 people
 - Berea Children's & Family Services, 2 students tour: Altirage Smith, Arsenio Lowe
 - Arranged lecture for Dr. Trelka on GSWs' at FBI quarterly meeting & lunch, 20 people
 - Metroparks Rangers Tour, 10am
 - Metropark Chief Tour, 10am
 - Lutheran East High School 8:30 - 9:30 presentation 25 students.
 - North Royalton High School student, Holly Farinacci. Speak with Dr. Balraj 1-4pm, tour
 - CDRC Christmas Luncheon, organized
 - Cleveland Heights High (R.E.A.L.) presentation, science class.
 - Antwan Robbins, demo autopsy, & speak with Paul Wheaton (interested in mortuary school)

2007 LECTURES GIVEN BY MEMBERS OF THE STAFF (continued)

Community Outreach (cont.)

December: Cuyahoga County Police Chief Christmas Luncheon, presentation, tour of CCCO
 CCCO Christmas Luncheon

2007 PUBLICATIONS BY MEMBERS AND ASSOCIATES OF THE STAFF

No publications by members and associates of the Coroner's staff were reported at the time of production.

NAUTICA QUEEN ON LAKE ERIE



Photograph by J. Wentzel

S

T

I

D

E

R

C

The 2007 Coroner's Statistical Report has been prepared, collectively by:

Bernadette Juszczak

Amy Koons

Jan Mannion

Paula Wallace

James Wentzel

Illustrations and Photographs

Photograph

Project Coordinator, Proofreading

Data Coding, Data Entry, Statistical Table Development, and Database Maintenance

Graphic Design, Photographs, Illustrations, Cover



On the Cover...

Photograph of Cedar Hill at sunrise (from the roof of the Cuyahoga County Coroner's Office) by James Wentzel