

PN: 13-0166

Aug 16, 2013

**WATERS OF THE UNITED STATES DELINEATION, ENDANGERED SPECIES  
HABITAT & MIGRATORY BIRD HABITAT REPORT  
CUYAHOGA COUNTY AIRPORT  
CUYAHOGA COUNTY, OHIO**



**Prepared for:**

**Mead & Hunt  
5900 Wilcox Place  
Dublin, Ohio 43016**

**Prepared by:**

**Lawhon & Associates, Inc.  
1441 King Avenue  
Columbus, Ohio 43213  
614-481-8600 (office)  
614-481-8610 (fax)**



Lawhon & Associates, Inc.

**SIGNATURE PAGE**

**Prepared by:**



Chantil M. Milam  
Environmental Scientist  
L&A, Inc.

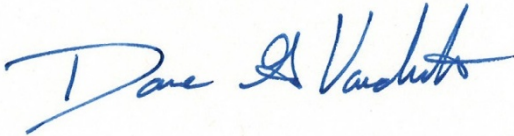

Dane G. Vandewater  
Sr. Ecologist  
L&A, Inc.

**Reviewed by:**



Thomas Powell  
Vice President, Project Manager  
L&A, Inc.

## TABLE OF CONTENTS

<b>EXECUTIVE SUMMARY</b> .....	<b>III</b>
<b>1.0 INTRODUCTION</b> .....	<b>1</b>
1.1 Purpose .....	1
1.2 Study Area Description .....	1
1.3 Jurisdictional Authority .....	2
<b>2.0 METHODS</b> .....	<b>2</b>
2.1 Analysis of Resource materials .....	2
2.2 Field Investigations .....	3
2.2.1 Streams .....	3
2.2.2 Wetlands .....	3
2.2.3 Threatened & Endangered Species and Migratory Bird Habitats .....	6
<b>3.0 RESULTS</b> .....	<b>7</b>
3.1 Floodplains .....	7
3.2 Soils .....	7
3.3 Streams/Ditches .....	7
3.4 Wild & SCENIC RIVER EVALUATION .....	26
3.5 Wetlands .....	27
3.6 Other Waters .....	48
3.7 Potential threatened and endangered species habitat .....	48
3.8 Migratory Bird analysis .....	49
<b>4.0 SUMMARY</b> .....	<b>50</b>
<b>5.0 LITERATURE CITED</b> .....	<b>51</b>

## **TABLES**

- Table 1. Mapped Soil Units within the Study Area
- Table 2. Stream/Ditch Summary Table
- Table 3. Wetland Summary Table

## **FIGURES**

- Figure 1. County Location Map
- Figure 2. USGS Topographic Map with Study Area (Mayfield Heights)
- Figure 3. Ecological Resources Map
- Figure 4. SSURGO Hydric Rating Map (with resources identified)
- Figure 5. National Hydrology Dataset (NHD)
- Figure 6. National Wetlands Inventory Map (NWI)
- Figure 7. Ohio Wetlands Inventory Map (OWI)
- Figure 8. FEMA Flood Hazard Map

## **APPENDICES**

- Appendix A. USACE Wetland Determination Data Forms, ORAM v. 5.0, and OEPA QHEI & HHEI Forms
- Appendix B. Photolog
- Appendix C. ODNR Natural Heritage Program Letter

## EXECUTIVE SUMMARY

The Study Area is located within the Richmond Heights area of Cuyahoga and Lake Counties, Ohio, and lies in northern Cuyahoga County east of the intersection of Richmond Road (State Route 175) and Curtiss Wright Parkway. The Study Area is approximately 455 acres (ac) in size and consists of the existing Cuyahoga County Airport (CGF), which includes taxiways, segments of runway, buildings, paved parking areas, disturbed soil/fill areas, scrub-shrub, forested areas and maintained fields. In support of runway safety due to deteriorating pavement condition on the existing runway, Lawhon & Associates, Inc. (L&A) completed a routine wetland and stream delineation, endangered species habitat, and migratory bird habitat assessment of the Study Area. This report presents the professional opinion of L&A regarding the boundaries, general characteristics, and classification of waters within the Study Area. For demonstration purposes, an outline of the approximate "Project Area" (area of development for the airport) is also shown on Figures 1-8.

Wetlands were identified according to the Routine Determination method described in the *U.S. Army Corps of Engineers 1987 Wetland Delineation Manual*. Field protocols also conformed to the *Regional Supplement to the Corps of Engineers Wetland Delineation Manual: Northcentral and Northeast Region Version 2.0* (USACE, 2012). Vegetation, soils, and hydrology were evaluated across the site and at sampling plots to determine the presence of wetland field indicators for each parameter. Ditches/Streams were identified and characterized using the Primary Headwater Habitat Evaluation form developed by the Ohio Environmental Protection Agency (OEPA).

Nineteen (19) wetland areas, nine (9) streams, and eight (8) drainage features (ditches) were identified within the Study Area. These wetlands, streams and drainage features are shown on Figures 3-8; wetlands A through S, streams 1-9, and the drainage features (ditches 1-9) are identified. USACE data forms, ORAM v. 5.0, and stream data forms are located in Appendix A, and a photolog is located in Appendix B. An Ohio Department of Natural Resources (ODNR) Natural Heritage Program response letter is located in Appendix C.

Potential presence of endangered species habitat within the Study Area was assessed during this assessment. The USFSW lists four federally protected species with known occurrences in Cuyahoga and Lake Counties; these species consisted of Indiana bat, Kirtland's warbler, Piping Plover, and snuffbox mussel. Based on review of the Study Area, limited potential habitat for the listed species was observed.

In addition to potential endangered species, the Study Area was assessed for the potential habitat for migratory birds. Based on the number of identified migratory bird species within Cuyahoga County, the potential exists for migratory birds to travel through or in the vicinity of the Study Area; however based on the continued maintenance of the Study Area there is limited opportunity for the use of the airfield for nesting and foraging activities.

## 1.0 INTRODUCTION

### 1.1 PURPOSE

The Federal Water Pollution Control Act (33 U.S.C. 1344), as amended by the United States Congress in 1972, became known as the Clean Water Act (CWA). The objective of the CWA is to maintain and restore the chemical, physical, and biological integrity of the Waters of the United States (U.S.). Section 404 of the CWA authorized the Secretary of the Army, acting through the Chief of Engineers, to issue permits for the discharge of dredged or fill material into the “Waters of the U.S.” Section 401 of the Clean Water Act allows the State to regulate waters that are isolated and are not considered “Waters of the U.S.”

The Migratory Bird Treaty Act (MBTA) of 1918 (16 U.S.C 703-712), and amendments indicates the MBTA as “unlawful to pursue, hunt, take, capture, kill, possess, sell, purchase, barter, import, export, or transport any migratory bird, or any part, nest, or egg or any such bird, unless authorized under a permit issued by the Secretary of the Interior. Some regulatory exceptions apply” (USFWS, 2013). The MBTA protects hundreds of species of migratory birds, amendments to the MBTA and associated Acts indicate fines ranging from \$15,000 to \$200,000 in addition to imprisonment for takes or attempting to take migratory game birds. Additional regulations exist for to protect eagles and raptors (The Bald and Golden Eagle Protection Act, 1972) which also provides provisional take of eagles and raptors through permits.

The Endangered Species Act (ESA) recognizes “esthetic, ecological, educational, recreational, and scientific value to our Nation and it’s people” (USFWS 2013a). The intent of the ESA originally passed by U.S. Congress in 1973 is to protect and recover species and habitat for that are “imperiled”. Similar to the MBTA, the ESA permits are required to “take”; defined as harness, harm, pursue, hunt, shoot, wood, kill, capture, or collect, a listed species (USFWS 2013a). Coordination with USFWS is necessary to address if potential impacts to habitat or individuals of threatened and endangered species.

The Study Area is located in the Richmond Heights area of Cuyahoga County, Ohio. L&A was retained by the Mead & Hunt (Client) to conduct delineations and assessments of potentially regulated water bodies, potential migratory bird habitat, and the potential to impact threatened and endangered species habitat in the Study Area. L&A’s opinion of potential migratory bird habitat, potential impacts to threatened and endangered species habitat and the jurisdictional authority for wetlands and waters potentially regulated by the federal government (waters of the U.S.) and/or the state of Ohio (waters of the State) are also included in this report. The Client has provided the “Study Area,” which includes the existing fenced perimeter of the airport, along with several adjoining properties (see Figures 1-8). The Client is interested in determining any regulatory concerns within the Study Area. This report presents the professional opinion of L&A regarding the presence/absence of potentially regulated waters of the U.S. or waters of the State. Please note that the final determination of the limits and jurisdictional status of onsite waters (streams and wetlands) is under the purview of the USACE/OEPA and may require an onsite inspection with a USACE/OEPA representatives in order to finalize the jurisdictional determination.

### 1.2 STUDY AREA DESCRIPTION

The Study Area is comprised approximately 455 ac of the existing CGF and adjoining properties (Figure 1). The Study Area includes paved plane taxiways, segments of runway, former airport buildings, paved

parking areas, disturbed soil/fill areas, scrub-shrub, forested areas and maintained fields (Figures 2 and 3). The majority of the Study Area is located between Richmond Road and Bishop Road, with the areas outside of the perimeter fence consisting of a park, portions of a golf course, undeveloped maintained grass fields and wooded areas (Figures 2 and 3). The surrounding land uses include industrial and commercial; there is also a school and residential properties.

The property lies within the Low Lime Drift Plain section of the Erie Drift Plain region (Ohio Division of Geological Survey, 1998). Topography of the property is relatively flat, with runoff from the Study Area draining to the north and northwest (Figure 2).

Surface runoff from the property discharges into un-named tributaries to Euclid Creek (HUC code 04110003). The eastern portion of the Study Area drains to the north through Streams 5 and 9, which appear to discharge into East Branch Euclid Creek, located approximately 0.52 miles north of the Study Area. The western portion of the Study Area drains off site towards an unnamed tributary to East Branch Euclid Creek, located approximately 300 ft. west of the Study Area.

### **1.3 JURISDICTIONAL AUTHORITY**

The USACE asserts is jurisdiction over wetlands defined as:

*Those areas that are inundated or saturated by surface or ground water at a frequency and duration that are sufficient to support, and that under normal circumstances do support, a prevalence of vegetation typically adapted for life in saturated soil conditions. Wetlands includes swamps, marshes, bogs, and similar areas that are delineated in accordance with the 1987 United States Army Corps of Engineers wetland delineation manual and any other procedures and requirements adopted by the United States Army Corps of Engineers for delineating wetlands.*

## **2.0 METHODS**

### **2.1 ANALYSIS OF RESOURCE MATERIALS**

Available resource materials and technical documents were reviewed prior to the initiation of field investigations. These documents included:

- Mayfield Heights 7.5 Minute Topographic Quadrangle
- Soil Survey of Cuyahoga County, Ohio
- National Wetland Inventory (NWI) Map (Website, 2009)
- Ohio Wetland Inventory (OWI) Map (ODNR, 1991)
- Cuyahoga County Hydric Soils list (Soil Data Mart, 2011)
- Aerial Photography (Google Earth, 1994 - 2012)
- FEMA Flood Zone Map (FEMA, 2012)
- United States Geological Survey (USGS) National Hydrography Dataset (NHD) (2002)

Most of these data were assembled in a GIS project to expedite analysis and facilitate graphical presentation of results. The GIS was then used for desktop analysis of site topography, soils, and

drainage at the property. Various maps were also prepared from the integrated GIS data to focus subsequent field investigations.

## **2.2 FIELD INVESTIGATIONS**

Field work was completed between April 30 - May 2, 2013. This evaluation focused on determining the presence of potentially jurisdictional wetlands or streams, potential migratory bird habitat, and the potential threatened and endangered species habitat within the Study Area.

### **2.2.1 Streams**

Prior to field investigations, the NHD was consulted to identify mapped streams within the Study Area. The NHD is a comprehensive set of digital spatial data representing surface waters of the U.S., including common features such as lakes, ponds, streams, rivers, canals, and oceans (Simley and Carswell, 2009). The NHD mapped data and any additional potential streams were ground-truthed during the field survey.

Two (2) NHD features (streams or ponds) were identified within the Study Area (Figure 5). Two (2) streams (East Branch Euclid Creek and an Un-named Tributary to East Branch Euclid Creek) were identified north and west outside of the Study Area, respectively.

Field observations for the streams, including substrates, fauna, flow, width, depth, and other characteristics, as available, were documented using OEPA Headwater Habitat Evaluation Index (HHEI) and Qualitative Habitat Evaluation Index (QHEI) datasheets.

### **2.2.2 Wetlands**

Prior to field investigations, L&A conducted a review of both the 2009 National Wetlands Inventory (NWI, Figure 6) mapping and the 1991 Ohio Wetlands Inventory (OWI, Figure 7) mapping to identify areas previously mapped as wetlands.

NWI mapped wetlands are classified according to the *Classification of Wetlands and Deepwater Habitats of the United States* (Cowardin et al. 1979). The Cowardin classification is a taxonomic system that divides wetlands and deepwater habitats into five systems based on hydrologic factors. The systems are broken down into additional taxonomic groups based on vegetation and substrate. Field data were analyzed to verify NWI wetland types and to classify wetlands delineated during this investigation not previously identified by NWI mapping.

The OWI (Figure 7) classifies and maps potential wetlands according to a remote sensing analysis of satellite data (Yi et al. 1994). These satellite data reflect conditions during the specific year and season the data was obtained; all wetlands present in an area may not be readily identified by the OWI maps. The OWI and NWI provide very useful tools, and may provide insight within the Study Area to focus attention when identifying wetland areas within a given project area. However, they should not be entirely relied upon for complete identification.

Jurisdictional wetlands are determined/identified according to the "Routine Onsite Determination Method" described in the *USACE Wetlands Delineation Manual* (Environmental Laboratory, 1987) and the *Regional Supplement to the Corps of Engineers Wetland Delineation Manual: Northcentral and Northeast Region* (USACE, 2012). This procedure entails navigating the site and evaluating vegetation, soils, and hydrology at sampling plots to determine the presence of field indicators for each parameter.



According to the method, jurisdictional wetlands are those wetlands that meet prescribed criteria for all three parameters. Those criteria are explained in detail in the 1987 manual and are modified as appropriate for regional conditions in the Midwest Region United States.

Vegetation data were collected and analyzed at wetland/upland sampling plots for four strata: tree, sapling/shrub, herb, and woody vine. Dominance for tree species was based on relative basal area within a 30-foot (ft.) radius of the center of the plot. The tree stratum includes woody plants with a diameter of 3 in. or more at breast height (DBH), regardless of height. The sapling/shrub stratum consists of woody plants less than 3 in. DBH and greater than or equal to 3.28 ft. (1 m) tall. The herb stratum includes all herbaceous (non-woody) plants, including vines, regardless of size, and woody plants less than 3.28 ft. tall. Woody vines include all woody vines greater than 3.28 ft. tall.

The following sampling plot sizes were used unless modifications were needed based on local site conditions:

1. Tree stratum – 30 ft.
2. Sapling/shrub stratum – 15 ft.
3. Herbaceous stratum – 5 ft.
4. Woody vine stratum – 30 ft.

Dominance was determined for each of the five strata. Dominant species included those that comprise 50 percent of the total dominance measure within a stratum plus any additional species comprising 20 percent or more individually of the total dominance measure of a stratum. Vegetation samples that did not meet the dominance test for hydrophytic vegetation were analyzed using the prevalence test. If vegetative plots do not meet either the dominance test or prevalence test, hydrophytic vegetation is not present. Natural wetlands were also evaluated using the Ohio Rapid Assessment Method Version 5.0 (ORAM) to determine ecological quality and function of a wetland. This method utilizes available information, visible characteristics, and professional judgment to categorize a wetland in terms of quality on a scale of 1 to 3, with 3 being the highest quality category. The following table shows the breakpoints in the ORAM v. 5.0 scoring system. Constructed, enhanced, or restored wetlands were not evaluated using the ORAM scoring system based on ORAM manual guidelines. These wetlands are noted with an asterisk (\*) in the wetland summary table on page 30.

Category	ORAM v. 5.0 Score
1	0-29.9
1 or 2 gray zone	30-34.9
Modified 2	35-44.9
2	45-59.9
2 or 3	60-64.9
3	65-100

Soils data was collected at the wetland/upland sampling points to a depth of 12 inches or more using a 16-inch drain spade. Soil matrix and mottle or reduced or oxidized feature colors were determined by

visual comparison to a Munsell Soil Color Chart (Kollmorgen Corporation, Baltimore, MD, 1992). Simple measurements of surface water depths, depth to free water (water table) in soil pits, and soil saturation depths were made with a tape measure. Field observations and measurements of vegetation, hydrology, and soils were recorded on the prescribed data forms for sample points that describe each potential wetland and its adjacent upland community. All USACE field data forms are presented in Appendix A. Digital photographs of wetland areas were taken to document representative site conditions. These photographs are presented in Section 3.5 of this report.

### **2.2.3 Threatened & Endangered Species and Migratory Bird Habitats**

Prior to field investigations, L&A conducted a review of the county records and coordinated with the Ohio Department of Natural Resources (ODNR) to obtain information from the Natural Heritage Database and listed USFWS threatened and endangered species for Cuyahoga and Lake Counties. Field staff assessed potential habitat within the Study Area, and located the habitat with a handheld GPS. Potential roost trees (PRTs) for Indiana Bat were individually recorded using a handheld GPS. In addition to review of the Study Area for potential threatened and endangered species, L&A identified potential impacts to migratory bird habitat observed within the Study Area.

### 3.0 RESULTS

#### 3.1 FLOODPLAINS

The Federal Emergency Management Agency's (FEMA, 2012) electronic shapefile data containing the Study Area were reviewed. According to Figure 8 (FEMA Flood Hazard Zone Map), the majority of the Study Area lies within zone X with portions also located within the 0.2 annual chance of flood zone, A, and AE zones.

#### 3.2 SOILS

There are eight (8) soil units mapped within the Study Area, all of which are loamy in texture (Table 1; Figure 4; NRCS, 2013). The parent material for these soils is silt-loam, high-lime, Illinoian age till with loess cap; the predominant soil series (Urban land) is unclassified and generally contains cut/fill soils.

Table 1. Mapped Soil Units within the Study Area

Map Unit	Soil Series	Drainage Class	Hydric
BrF	Brecksville silt loam, 25 to 70 percent slopes	Well drained	Partially
DaA	Darien silt loam, 0 to 2 percent slopes	Somewhat poorly drained	Not Hydric
DaB	Darien silt loam, 6 to 12 percent slopes	Somewhat poorly drained	Not Hydric
DaC	Darien silt loam, 1 to 4 percent slopes	Somewhat poorly drained	Not Hydric
MtA	Mitiwanga silt loam, 0 to 2 percent	Somewhat poorly drained	Unknown
MtB	Mitiwanga silt loam, 2 to 6 percent	Somewhat poorly drained	Not Hydric
Ua	Udnrthents, loamy	Not rated	Unknown
UdB	Udorthents, gently sloping	Not rated	Unknown

In terms of areal extent, Mitiwanga silt loam (map unit MtA), is the most prevalent soil in the Study Area (Figure 4) and is rated as somewhat poorly drained. Brecksville silt loam is rated partially hydric and well drained. Darien silt loam (DaA, DaB, DaC), are rated as somewhat poorly drained soils.

#### 3.3 STREAMS/DITCHES

Topographic mapping (Figure 2) shows elevation contours sloping to the north and northwest; two (2) NHD-mapped streams were identified within the Study Area (Figure 5). During the field study, eight (8)

ditches and nine (9) streams were identified. Field observations for the streams , including substrates, fauna, flow, width, depth, and other characteristics, as available, were recorded on an OEPA QHEI/HHEI data sheet (Appendix A).

Drainage features identified as ditches were not recorded as streams due to maintenance and channelization completed during the use of the Cuyahoga County Airport. OEPA data for the receiving waters for runoff from the property (East Branch of Euclid Creek) suggest that if the ditches are determined to be considered streams by USACE/OEPA, they would be considered warmwater habitats (WWH; OEPA, 2012A).

### Ditch 1

<b>Stream Name</b>	Ditch 1
<b>Evaluation Score/System</b>	Not Assessed
<b>HUC (8-digit)</b>	04110003
<b>Flow Regime/Water Level</b>	Ephemeral
<b>Dominant Substrate(s)</b>	Vegetation, silt
<b>Other Substrates</b>	Not assessed
<b>Natural/Channelized</b>	Channelized
<b>Biotic Observations</b>	None
<b>Stream Order</b>	N/A



Ditch 1 is not mapped as a perennial or intermittent stream by the USGS (Figure 2). Ditch 1 appears to be channelized and maintained throughout the Study Area. The channel was likely created by the airport to carry runoff away from the maintained lawns. Drainage patterns from Wetland A indicate a potential seasonal connection between the wetland and Ditches 1.

\*Please note that the determination of each stream status represents the professional opinion of L&A, the final determination of jurisdictional status is under the purview of the USACE.

## Ditch 2

<b>Stream Name</b>	Ditch 2
<b>Evaluation Score/System</b>	Not assessed
<b>HUC (8-digit)</b>	04110003
<b>Flow Regime/Water Level</b>	Ephemeral
<b>Dominant Substrate(s)</b>	Silt
<b>Other Substrates</b>	Vegetation
<b>Natural/Channelized</b>	Partially channelized
<b>Biotic Observations</b>	None
<b>Stream Order</b>	N/A



Ditch 2 is not mapped as a perennial or intermittent stream by the USGS (Figure 2). Ditch 2 appears to be channelized and maintained throughout the Study Area. The channel was likely created by the airport to carry runoff away from the maintained lawns. Drainage from the adjacent property is the origin of the Ditch 2.

\*Please note that the determination of each stream status represents the professional opinion of L&A, the final determination of jurisdictional status is under the purview of the USACE.

### Ditch 3

<b>Stream Name</b>	Ditch 3
<b>Evaluation Score/System</b>	Not Assessed
<b>HUC (8-digit)</b>	04110003
<b>Flow Regime/Water Level</b>	Ephemeral
<b>Dominant Substrate(s)</b>	Silt
<b>Other Substrates</b>	Vegetation
<b>Natural/Channelized</b>	Channelized
<b>Biotic Observations</b>	None
<b>Stream Order</b>	N/A



Ditch 3 is not mapped as a perennial or intermittent stream by the USGS (Figure 2). Ditch 3 appears to be extensively channelized and maintained throughout the Study Area. The channel was likely created and maintained by the airport to carry runoff that discharges from the airport property and to prevent surface water from impacting the adjacent taxiway and runways. Ditch 3 discharges into Ditch 4 and eventually flows into a catch basin located adjacent to the runway.

\*Please note that the determination of each stream status represents the professional opinion of L&A, the final determination of jurisdictional status is under the purview of the USACE.



### Ditch 4

<b>Stream Name</b>	Ditch 4
<b>Evaluation Score/System</b>	HHEI 57
<b>HUC (8-digit)</b>	04110003
<b>Flow Regime/Water Level</b>	Ephemeral
<b>Dominant Substrate(s)</b>	Gravel, silt
<b>Other Substrates</b>	Sand, cobble
<b>Natural/Channelized</b>	Channelized
<b>Biotic Observations</b>	None
<b>Stream Order</b>	N/A



Ditch 4 is not mapped as a perennial or intermittent stream by the USGS (Figure 2). Ditch 4 appears to be extensively channelized and maintained throughout the Study Area. The channel was likely created and maintained by the airport to carry runoff that discharges from the airport property and to prevent surface water from impacting the adjacent taxiway and runways. A drainage pattern from Ditch 4 and Ditch 3 flows into a catch basin located adjacent to the runway.

\*Please note that the determination of each stream status represents the professional opinion of L&A, the final determination of jurisdictional status is under the purview of the USACE.

### Ditch 5

<b>Stream Name</b>	Ditch 5
<b>Evaluation Score/System</b>	Not assessed
<b>HUC (8-digit)</b>	04110003
<b>Flow Regime/Water Level</b>	Ephemeral
<b>Dominant Substrate(s)</b>	Vegetation
<b>Other Substrates</b>	Silt
<b>Natural/Channelized</b>	Channelized
<b>Biotic Observations</b>	None
<b>Stream Order</b>	N/A



Ditch 5 is not mapped as a perennial or intermittent stream by the USGS (Figure 2). Ditch 5 appears to be extensively channelized and maintained throughout the Study Area (as observed during the field visit). The channel was likely created and maintained by the airport to carry runoff away from the adjacent taxiways and runways. This ditch appears to discharge into the local stormwater system.

\*Please note that the determination of each stream status represents the professional opinion of L&A, the final determination of jurisdictional status is under the purview of the USACE.

### Ditch 6

<b>Stream Name</b>	Ditch 6
<b>Evaluation Score/System</b>	Not assessed
<b>HUC (8-digit)</b>	04110003
<b>Flow Regime/Water Level</b>	Ephemeral
<b>Dominant Substrate(s)</b>	Vegetation
<b>Other Substrates</b>	Silt
<b>Natural/Channelized</b>	Channelized
<b>Biotic Observations</b>	None
<b>Stream Order</b>	N/A



Ditch 6 is not mapped as a perennial or intermittent stream by the USGS (Figure 2). Ditch 6 appears to carry the discharge from a stormwater basin located on a property adjacent to the south side of the Study Area. The channel was likely created and maintained by the airport to carry runoff from the southern portion of the airport property and adjacent property. Ditch 6 drains to Ditch 4.

\*Please note that the determination of each stream status represents the professional opinion of L&A, the final determination of jurisdictional status is under the purview of the USACE.

### Ditch 7

<b>Stream Name</b>	Ditch 7
<b>Evaluation Score/System</b>	Not assessed
<b>HUC (8-digit)</b>	04110003
<b>Flow Regime/Water Level</b>	Ephemeral
<b>Dominant Substrate(s)</b>	Vegetation
<b>Other Substrates</b>	Silt
<b>Natural/Channelized</b>	Channelized
<b>Biotic Observations</b>	None
<b>Stream Order</b>	N/A



Ditch 7 is not mapped as a perennial or intermittent stream by the USGS (Figure 2). Ditch 7 appears to be extensively channelized and maintained throughout the Study Area). The channel was likely created and maintained by the airport to carry runoff away from the adjacent taxiways and runways. This ditch likely discharge into the local stormwater system, but no direct evidence of a discharge point was observed.

\*Please note that the determination of each stream status represents the professional opinion of L&A, the final determination of jurisdictional status is under the purview of the USACE.

### Ditch 8

<b>Stream Name</b>	Ditch 8
<b>Evaluation Score/System</b>	Not assessed
<b>HUC (8-digit)</b>	04110003
<b>Flow Regime/Water Level</b>	Ephemeral
<b>Dominant Substrate(s)</b>	Vegetation
<b>Other Substrates</b>	Silt
<b>Natural/Channelized</b>	Channelized
<b>Biotic Observations</b>	None
<b>Stream Order</b>	N/A



Ditch 8 is not mapped as a perennial or intermittent stream by the USGS (Figure 2). Ditch 8 appears to be extensively channelized and maintained throughout the Study Area). The channel was likely created and maintained by the airport to carry runoff away from the adjacent taxiways and the hangers located on the southern portion of the Study Area. This ditch discharges into Stream 4, which eventually discharges into a culvert.

\*Please note that the determination of each stream status represents the professional opinion of L&A, the final determination of jurisdictional status is under the purview of the USACE.

### Stream 1

<b>Stream Name</b>	Stream 1
<b>Evaluation Score/System</b>	QHEI/32
<b>HUC (8-digit)</b>	04110003
<b>Flow Regime/Water Level</b>	Ephemeral
<b>Dominant Substrate(s)</b>	Silt
<b>Other Substrates</b>	Gravel, Cobble
<b>Natural/Channelized</b>	Channelized
<b>Biotic Observations</b>	None
<b>Stream Order</b>	First



Stream 1 is not shown within the Study Area on the USGS Topographic map (Figure 2); however, based on field review of the Study Area, Stream 1 has been channelized and appears to have characteristics of an ephemeral, first-order stream. Stream 1 discharge into Stream 2 and eventually flows beneath Richmond Road into an unnamed tributary to East Branch Euclid Creek.

\*Please note that the determination of each stream status represents the professional opinion of L&A, the final determination of jurisdictional status is under the purview of the USACE.

## Stream 2

<b>Stream Name</b>	Stream 2
<b>Evaluation Score/System</b>	HHEI/60
<b>HUC (8-digit)</b>	04110003
<b>Flow Regime/Water Level</b>	Ephemeral
<b>Dominant Substrate(s)</b>	Silt
<b>Other Substrates</b>	Cobble
<b>Natural/Channelized</b>	Channelized
<b>Biotic Observations</b>	None
<b>Stream Order</b>	First



Stream 2 is not shown within the Study Area on the USGS Topographic map (Figure 2); however, based on field review of the Study Area, Stream 2 has been channelized and appears to have characteristics of an intermittent, first-order stream. Stream 2 discharges beneath Richmond Road into an unnamed tributary to East Branch Euclid Creek.

\*Please note that the determination of each stream status represents the professional opinion of L&A, the final determination of jurisdictional status is under the purview of the USACE.

### Stream 3

<b>Stream Name</b>	Stream 3
<b>Evaluation Score/System</b>	HHEI/52
<b>HUC (8-digit)</b>	04110003
<b>Flow Regime/Water Level</b>	Ephemeral
<b>Dominant Substrate(s)</b>	Silt
<b>Other Substrates</b>	Cobble
<b>Natural/Channelized</b>	Channelized
<b>Biotic Observations</b>	None
<b>Stream Order</b>	First



Stream 3 is not shown on the USGS Topographic map (Figure 2); however, based on field review of the Study Area, Stream 3 appears to have characteristics of an ephemeral, first-order stream. Stream 3 appears to be channelized and to carry runoff from within the Study Area. Stream 3 discharges into Stream 5, which is a tributary to East Branch Euclid Creek.

\*Please note that the determination of each stream status represents the professional opinion of L&A, the final determination of jurisdictional status is under the purview of the USACE.



### Stream 4

<b>Stream Name</b>	Stream 4
<b>Evaluation Score/System</b>	HHEI/38
<b>HUC (8-digit)</b>	04110003
<b>Flow Regime/Water Level</b>	Ephemeral
<b>Dominant Substrate(s)</b>	Silt
<b>Other Substrates</b>	Gravel, Cobble
<b>Natural/Channelized</b>	Channelized
<b>Biotic Observations</b>	None
<b>Stream Order</b>	First



Stream 4 is not shown on the USGS Topographic map (Figure 2); however, based on field review of the Study Area, Stream 4 appears to have characteristics of an ephemeral to intermittent, first-order stream. Stream 4 is channelized within the Study Area and located in a maintained grassy area. Stream 4 originates from a culvert at the southern boundary of the Study Area. Stream 4 receives runoff from Ditch 7 and Ditch 8, and discharges into a culvert.

\*Please note that the determination of each stream status represents the professional opinion of L&A, the final determination of jurisdictional status is under the purview of the USACE.

### Stream 5

<b>Stream Name</b>	Stream 5
<b>Evaluation Score/System</b>	QHEI/63.5
<b>HUC (8-digit)</b>	04110003
<b>Flow Regime/Water Level</b>	Perennial
<b>Dominant Substrate(s)</b>	Gravel
<b>Other Substrates</b>	Cobble, Silt, Sand, Boulder/Slabs
<b>Natural/Channelized</b>	Channelized
<b>Biotic Observations</b>	None
<b>Stream Order</b>	Second



Stream 5 is shown on the USGS Topographic map (Figure 2). Based on a field review of the Study Area, this stream appears to have characteristics of a perennial, second-order stream. Stream 5 appears to be channelized within the Study Area and located within a narrow, wooded riparian corridor. Stream 5 likely receives runoff from Streams 3, 4, 7, and 8. Several wetland areas (O, P, Q, and R) are adjacent to Stream 5. Stream 5 is an unnamed tributary to the East Branch Euclid Creek.

\*Please note that the determination of each stream status represents the professional opinion of L&A, the final determination of jurisdictional status is under the purview of the USACE.

### Stream 6

<b>Stream Name</b>	Stream 6
<b>Evaluation Score/System</b>	HHEI/74
<b>HUC (8-digit)</b>	04110003
<b>Flow Regime/Water Level</b>	Perennial
<b>Dominant Substrate(s)</b>	Silt
<b>Other Substrates</b>	Cobble, Gravel, Artificial
<b>Natural/Channelized</b>	Channelized
<b>Biotic Observations</b>	Fish, bullfrog, and snapping turtle
<b>Stream Order</b>	First



Stream 6 is shown on the USGS Topographic map (Figure 2) as an intermittent stream. Based on a field review of the Study Area, this stream appears to have characteristics of a second order stream. This stream originates and receives runoff from the golf course located east of Bishop Road. This stream is located within a narrow wooded riparian corridor surrounded by residential properties and maintained grassy areas. A large snapping turtle was observed traveling upstream within Stream 6 during the field assessment (See Photograph 1).

\*Please note that the determination of each stream status represents the professional opinion of L&A, the final determination of jurisdictional status is under the purview of the USACE.

### Stream 7

<b>Stream Name</b>	Stream 7
<b>Evaluation Score/System</b>	QHEI/47
<b>HUC (8-digit)</b>	04110003
<b>Flow Regime/Water Level</b>	Perennial
<b>Dominant Substrate(s)</b>	Boulder/Slab
<b>Other Substrates</b>	Boulder, Gravel, Cobble, Silt, Artificial (Concrete)
<b>Natural/Channelized</b>	Channelized
<b>Biotic Observations</b>	fish, bullfrog, water striders
<b>Stream Order</b>	Second



Stream 7 is shown on the USGS Topographic map (Figure 2) as a perennial stream. Based on a field review of the Study Area, this stream has been channelized to carry the flow of the stream through the Study Area in a culvert beneath the runway and taxiway. Stream 7 originates upstream from the Study Area and receives runoff from Stream 8.

\*Please note that the determination of each stream status represents the professional opinion of L&A, the final determination of jurisdictional status is under the purview of the USACE.

### Stream 8

<b>Stream Name</b>	Stream 8
<b>Evaluation Score/System</b>	HHEI/50
<b>HUC (8-digit)</b>	04110003
<b>Flow Regime/Water Level</b>	Perennial
<b>Dominant Substrate(s)</b>	Cobble
<b>Other Substrates</b>	Gravel, Silt
<b>Natural/Channelized</b>	Channelized
<b>Biotic Observations</b>	fish, water snake, macroinvertebrates
<b>Stream Order</b>	First



Stream 8 is not shown on the USGS Topographic map (Figure 2) as an intermittent stream; however, based on a field review of the Study Area, this stream appears to be a perennial stream. A water snake was observed within Stream 8 during the field assessment (See Photograph 2). Stream 8 enters the property through a culvert beneath Bishop Road and discharges to Stream 7 within the Study Area.

\*Please note that the determination of each stream status represents the professional opinion of L&A, the final determination of jurisdictional status is under the purview of the USACE.

### Stream 9

<b>Stream Name</b>	Stream 9
<b>Evaluation Score/System</b>	HHEI/57
<b>HUC (8-digit)</b>	04110003
<b>Flow Regime/Water Level</b>	Ephemeral
<b>Dominant Substrate(s)</b>	Silt
<b>Other Substrates</b>	Gravel
<b>Natural/Channelized</b>	Channelized
<b>Biotic Observations</b>	None
<b>Stream Order</b>	First



Stream 9 is not shown on the USGS Topographic map (Figure 2); however, based on a field review of the Study Area, this stream appears to have characteristics of a channelized ephemeral, first-order stream. Stream 9 is located within a maintained mown area within the northeastern portion of the Study Area. Stream 9 originates from a culvert adjacent to Bishop Road and receives runoff from the adjacent golf course via a culvert also beneath Bishop Road. The receiving water of Stream 9 is Stream 5, and therefore Stream 9 would also be considered an unnamed tributary to East Branch of Euclid Creek.

\*Please note that the determination of each stream status represents the professional opinion of L&A, the final determination of jurisdictional status is under the purview of the USACE.

Table 2. Stream/Ditch Summary Table

<b>L&amp;A Identification</b>	<b>Stream Type <sup>1</sup></b>	<b>Linear Feet <sup>2</sup></b>	<b>QHEI/HHEI <sup>3</sup></b>	<b>Classification <sup>4</sup></b>
Ditch 1	Ephemeral	591	N/A	Warmwater Habitat
Ditch 2	Ephemeral	610	N/A	Warmwater Habitat
Ditch 3	Ephemeral	624	N/A	Warmwater Habitat
Ditch 4	Ephemeral	705	N/A	Warmwater Habitat
Ditch 5	Ephemeral	462	N/A	Warmwater Habitat
Ditch 6	Ephemeral	170	N/A	Warmwater Habitat
Ditch 7	Ephemeral	321	N/A	Warmwater Habitat
Ditch 8	Ephemeral	1145	N/A	Warmwater Habitat
Stream 1	Ephemeral	191	32	Warmwater Habitat
Stream 2	Ephemeral	1,237	60	Warmwater Habitat
Stream 3	Ephemeral	1,088	52	Warmwater Habitat
Stream 4	Ephemeral	1,998	38	Warmwater Habitat
Stream 5	Perennial	979	63.5	Warmwater Habitat
Stream 6	Perennial	278	74	Warmwater Habitat
Stream 7	Perennial	498	47	Warmwater Habitat
Stream 8	Perennial	43	50	Warmwater Habitat
Stream 9	Ephemeral	872	57	Warmwater Habitat
1 – Based on L&A site visit and review of resource materials 2 – Approximated linear feet 3 – Preliminary evaluation based on L&A professional opinion; OEPA to confirm 4 – Preliminary Classification based OEPA Use Designation of receiving water				

### 3.4 WILD & SCENIC RIVER EVALUATION

L&A reviewed known State and National Scenic Rivers within 5 miles of the Study Area. The Chagrin River was the only Scenic River was identified within 5 miles of the Study Area. The closest headwater to the Chagrin River is approximately 2.21 miles southeast of the Study Area. The closest segment of the mainstream channel of the Chagrin River is approximately 2.73 miles east of the Study Area. Since the nearest Scenic River is greater than 1,000 ft. from the Study Area, there would be no requirement to coordinate with the ODNR or National Park Service for anticipated.

### 3.5 WETLANDS

The NWI map (Figure 6) indicates no mapped wetlands within and adjacent to the Study Area. The OWI map indicates three open water wetlands within the Study Area (Figure 7). These two mapping systems should be considered preliminary assessment tools as they were developed using remote sensing techniques only. Wetlands mapped by the NWI and OWI programs are not field verified by the organizations producing the maps. These maps do, however, provide information for where wetlands are likely to occur.

Nineteen (19) potential wetland areas with some wetland characteristics were identified during the April and May 2013 field investigation. Each of these areas was determined to have a wetland plant community as well as wetland hydrology and hydric soil indicators (USACE data sheets and ORAM forms provided in Appendix A).

The delineated wetland areas shown on Figure 3 did show signs of previous soil disturbance; however, other areas did not exhibit evidence of soil disturbance. The observed disturbance was likely due to the ongoing maintenance and use of the Study Area as an active airport. There is evidence of widespread soil disturbance throughout the majority of the Study Area, including both wetland and upland areas. In the areas of no obvious disturbance, field indicators of hydric soil were easily observed (surface water, high water table, saturation, water-stained leaves, algal mat or crust, reduced iron as well as some other secondary indicators). Based on observations of undisturbed areas, it is L&A's professional opinion that areas which exhibit soil disturbance would be considered a continuation of the natural wetlands not impacted by earthwork or the installation of the stormwater management system. Based on USACE guidance, and L&A's professional opinion, several of these areas will be protected by the Clean Water Act.

USACE data sheets and ORAM forms for the sample points within wetland areas depicted on the Ecological Resource Map (Figure 3) can be found in Appendix A.



### Wetland A

<b>Size (ac)</b>	8.269
<b>Location</b>	41.556169 N, 81.497889 W
<b>Cowardin Classification</b>	PSS/PFO
<b>Dominant Plant Species</b>	Eastern Cottonwood ( <i>Populus deltoides</i> ; FAC), silver maple ( <i>Acer saccharinum</i> , FACW), northern spicebush ( <i>Lindera benzoin</i> ; FACW), softstem bulrush ( <i>Schoenoplectus tabernaemontani</i> ; OBL)
<b>Soils Map Unit</b>	Mitiwanga silt loam
<b>Hydrology Indicators</b>	High water table, saturation, presence of reduced iron, geomorphic position, FAC-Neutral Test
<b>Connected or Isolated*</b>	Connected -adjacent to unnamed tributary



Wetland A is adjacent to an unnamed tributary to East Fork Euclid Creek located outside of the Study Area. Hydrology of this wetland can be attributed to the high water table and receiving runoff of precipitation from the adjacent properties. Eastern cottonwood, silver maple, northern spicebush, and softstem bulrush dominates the vegetation community, out-competing and preventing other vegetation from growing. Wetland A is located in a depression that slopes to the north and eventually discharges into the unnamed tributary. Several broken field tiles and catch basins were observed within Wetland A, which may indicate historic manipulation to the hydrology of this wetland and adjacent upland area.

\*Please note that the determination of each wetland's isolated or connected status represents the professional opinion of L&A, the final determination of jurisdictional status is under the purview of the USACE.

### Wetland B

<b>Size (ac)</b>	0.120
<b>Location</b>	41.558269 N, 81.499076 W
<b>Cowardin Classification</b>	PEM
<b>Dominant Plant Species</b>	softstem bulrush ( <i>Schoenoplectus tabernaemontani</i> ; OBL), blue grass ( <i>Poa sp</i> ; FAC), sedge ( <i>Carex sp.</i> ; FACW)
<b>Soils Map Unit</b>	Brecksville silt loam
<b>Hydrology Indicators</b>	High water table, saturation
<b>Connected or Isolated*</b>	Isolated



Wetland B is not adjacent to any of the ditches located within the Study Area. Hydrology of this wetland can be attributed to the geomorphic position of the wetland, presence of a high water table, and saturation. Blue grass, softstem bulrush and sedges dominate the herb stratum. This area likely has remained herbaceous due to general mowing and grounds maintenance associated with the operation of the airport facility. Generally, this area is maintained by the CGF; however, Wetland B may still be considered a regulated wetland due to the presence of all three wetland indicators.

\*Please note that the determination of each wetland's isolated or connected status represents the professional opinion of L&A, the final determination of jurisdictional status is under the purview of the USACE.

### Wetland C

<b>Size (ac)</b>	0.052
<b>Location</b>	41.557595 N, 81.496311 W
<b>Cowardin Classification</b>	PEM
<b>Dominant Plant Species</b>	Bluegrass ( <i>Poa sp.</i> ; FACW)
<b>Soils Map Unit</b>	Mitiwanga silt loam
<b>Hydrology Indicators</b>	Surface water, high water table, saturation, presence of reduced iron, drainage patterns, geomorphic position
<b>Connected or Isolated*</b>	Isolated



Wetland C is isolated and is located within the mown, maintained airport property. Hydrology of this wetland can be attributed to the adjacent elevated taxiway and elevated surrounding land use that limits the area from draining, thereby creating the geomorphic position of the wetland. Drainage patterns were observed through the wetland. The drainage begins outside the Study Area and drains into the Study Area through Wetland C. A culvert is located at the northern end of the wetland. Bluegrass dominates the herbaceous vegetation community with some interspersions of sedges. This area has likely remained herbaceous due to mowing and grounds maintenance associated with the operation of the airport facility. Generally, this area is maintained by the CGF; however, Wetland C may still be considered a regulated wetland due to the presence of all three wetland indicators.

\*Please note that the determination of each wetland's isolated or connected status represents the professional opinion of L&A, the final determination of jurisdictional status is under the purview of the USACE.

### Wetland D

<b>Size (ac)</b>	0.026
<b>Location</b>	41.561070 N, 81.497164 W
<b>Cowardin Classification</b>	PFO
<b>Dominant Plant Species</b>	Red Maple ( <i>Acer rubrum</i> ; FAC), American elm ( <i>Ulmus Americana</i> ; FACW)
<b>Soils Map Unit</b>	Mitiwanga silt loam
<b>Hydrology Indicators</b>	Saturation, water marks, drift deposits, oxidized rhizospheres on living roots, stunted plants, geomorphic position
<b>Connected or Isolated*</b>	Connected - Stream 2



Wetland D is located adjacent to Richmond Road and is part of a larger forested floodplain complex. Wetland D's geomorphic position (depression) and its proximity to Stream 2 contributes to the wetland's hydrology. Red maples and American elm dominate the woody vegetation community with some interspersed dogwood and multiflora rose. Due to its proximity to Stream 2, it is likely that this area is part of the active floodplain and would be considered adjacent and hydrologically connected to Stream 2.

\*Please note that the determination of each wetland's isolated or connected status represents the professional opinion of L&A, the final determination of jurisdictional status is under the purview of the USACE.

### Wetland E

<b>Size (ac)</b>	0.476
<b>Location</b>	41.558684 N, 81.495630 W
<b>Cowardin Classification</b>	PEM
<b>Dominant Plant Species</b>	Rough banyard grass ( <i>Echinochloa muricata</i> ; OBL), spike rush ( <i>Eleocharis sp.</i> ; OBL)
<b>Soils Map Unit</b>	Mitiwanga Silt Loam
<b>Hydrology Indicators</b>	Surface water, high water table, saturation
<b>Connected or Isolated*</b>	Isolated



Wetland E is a small, isolated depression wetland located within an herbaceous field in the southeast portion of the Study Area. Rough banyard grass and spike rush dominate the vegetative community. Hydrology of this wetland can be attributed to the geomorphic position of the wetland. Wetland E also exhibits surface water, high water table, and saturation. This area likely has remained herbaceous due to mowing and grounds maintenance associated with the operation of the airport facility. Generally, this area is maintained by the CGF; however, Wetland E may still be considered a regulated wetland due to the presence of all three wetland indicators.

\*Please note that the determination of each wetland's isolated or connected status represents the professional opinion of L&A, the final determination of jurisdictional status is under the purview of the USACE.

### Wetland F

<b>Size (ac)</b>	0.217
<b>Location</b>	41.559992 N, 81.492925 W
<b>Cowardin Classification</b>	PEM
<b>Dominant Plant Species</b>	Bluegrass ( <i>Poa sp.</i> ; FACW), Rough barnyard grass ( <i>Echinochloa muricata</i> ; OBL)
<b>Soils Map Unit</b>	Mitiwanga silt loam
<b>Hydrology Indicators</b>	Surface water, high water table, saturation and geomorphic position
<b>Connected or Isolated*</b>	Isolated



Wetland F is a small, isolated depression wetland located within an open herbaceous field. Bluegrass and rough barnyard grass dominate the herbaceous stratum. This area likely has remained herbaceous due to mowing and grounds maintenance associated with the operation of the airport facility. Generally, this area is maintained by the CGF; however, Wetland F may still be considered a regulated wetland due to the presence of all three wetland indicators.

\*Please note that the determination of each wetland's isolated or connected status represents the professional opinion of L&A, the final determination of jurisdictional status is under the purview of the USACE.

### Wetland G

<b>Size (ac)</b>	1.819
<b>Location</b>	41.559393 N, 81.491519 W
<b>Cowardin Classification</b>	PEM
<b>Dominant Plant Species</b>	Narrow-leaf cattail ( <i>Typha angustifolia</i> ; OBL), common reed ( <i>Phragmites australis</i> ; FACW), spike rush ( <i>Eleocharis sp</i> ; OBL)
<b>Soils Map Unit</b>	Mitiwanga silt loam
<b>Hydrology Indicators</b>	Surface water, high water table, saturation
<b>Connected or Isolated*</b>	Isolated



Wetland G is a small, isolated depression wetland located within an herbaceous field. Common reed, narrow-leaf cattail, and spike rush dominate the herbaceous stratum. Similar to Wetlands B, C, E and F, this area is also herbaceous likely due to mowing and grounds maintenance associated with the operation of the airport facility. Generally, this area is maintained by the CGF; however, Wetland G may still be considered a regulated wetland due to the presence of all three wetland indicators.

\*Please note that the determination of each wetland's isolated or connected status represents the professional opinion of L&A, the final determination of jurisdictional status is under the purview of the USACE.

### Wetland H

<b>Size (ac)</b>	0.032
<b>Location</b>	41.562664 N, 81.488415 W
<b>Cowardin Classification</b>	PEM
<b>Dominant Plant Species</b>	Sedge ( <i>Carex sp.</i> ; FACW), spike rush ( <i>Eleocharis sp.</i> ; OBL)
<b>Soils Map Unit</b>	Mitiwanga silt loam
<b>Hydrology Indicators</b>	Saturation
<b>Connected or Isolated*</b>	Isolated



Wetland H is a small, isolated depression wetland located within an herbaceous field. Sedges and spike rush dominates the herbaceous stratum. Similar to Wetlands B, C, E, F and G, this area is also herbaceous likely due to mowing and grounds maintenance associated with the operation of the airport facility. Generally, this area is maintained by the CGF; however, Wetland H may still be considered a regulated wetland due to the presence of all three wetland indicators.

\*Please note that the determination of each wetland's isolated or connected status represents the professional opinion of L&A, the final determination of jurisdictional status is under the purview of the USACE.



### Wetland I

<b>Size (ac)</b>	0.043
<b>Location</b>	41.562785 N, 81.486430 W
<b>Cowardin Classification</b>	PEM
<b>Dominant Plant Species</b>	Bluegrass ( <i>Poa sp.</i> ; FACW), Sedge ( <i>Carex sp.</i> ; FACW)
<b>Soils Map Unit</b>	Mitiwanga silt loam
<b>Hydrology Indicators</b>	Saturation, high water table
<b>Connected or Isolated*</b>	Isolated



Wetland I is a small, isolated depression wetland located within an herbaceous field. Bluegrass and sedges dominate the herbaceous stratum. Similar to Wetlands B, C, E, F, G and I, this area is also herbaceous likely due to mowing and grounds maintenance associated with the operation of the airport facility. Generally, this area is maintained by the CGF; however, Wetland I may still be considered a regulated wetland due to the presence of all three wetland indicators.

\*Please note that the determination of each wetland's isolated or connected status represents the professional opinion of L&A, the final determination of jurisdictional status is under the purview of the USACE.

### Wetland J

<b>Size (ac)</b>	0.031
<b>Location</b>	41.562996 N, 81.486265 W
<b>Cowardin Classification</b>	PEM
<b>Dominant Plant Species</b>	Bluegrass ( <i>Poa sp.</i> ; FACW), Sedge ( <i>Carex sp.</i> ; FACW)
<b>Soils Map Unit</b>	Mitiwanga silt loam
<b>Hydrology Indicators</b>	Saturation, presence of reduced iron
<b>Connected or Isolated*</b>	Isolated



Wetland J is a small, isolated depression wetland located within an herbaceous field. Bluegrass and sedges dominate the herbaceous strata. Similar to Wetlands B, C, E, F, G, and I, this area is also herbaceous likely due to mowing and grounds maintenance associated with the operation of the airport facility. Generally, this area is maintained by the CGF; however, Wetland J may still be considered a regulated wetland due to the presence of all three wetland indicators.

\*Please note that the determination of each wetland's isolated or connected status represents the professional opinion of L&A, the final determination of jurisdictional status is under the purview of the USACE.

### Wetland K

<b>Size (ac)</b>	0.976
<b>Location</b>	41.564375 N, 81.485735 W
<b>Cowardin Classification</b>	PEM
<b>Dominant Plant Species</b>	Rough banyard grass ( <i>Echinochloa crus-galli</i> ; FAC), spike rush ( <i>Eleocharis sp.</i> ; OBL), Sedge ( <i>Carex sp.</i> ; FACW)
<b>Soils Map Unit</b>	Mitiwanga silt loam
<b>Hydrology Indicators</b>	Surface water, high water table, saturation
<b>Connected or Isolated*</b>	Connected - Ditch 7 to Stream 4



Wetland K is adjacent to Ditch 7 which flows into Stream 4. Hydrology of this wetland can be attributed to the adjacent ditch and surface runoff from the property. Rough banyard grass, spike rush, and sedges dominate the herbaceous stratum. Similar to Wetlands B, C, E, F, G, I, J and K, this area is also herbaceous likely due to mowing and grounds maintenance associated with the operation of the airport facility. Generally, this area is maintained by the CGF; however, Wetland K may still be considered a regulated wetland due to the presence of all three wetland indicators.

\*Please note that the determination of each wetland's isolated or connected status represents the professional opinion of L&A, the final determination of jurisdictional status is under the purview of the USACE.

### Wetland L

<b>Size (ac)</b>	0.029
<b>Location</b>	41.562287 N, 81.483877 W
<b>Cowardin Classification</b>	PEM
<b>Dominant Plant Species</b>	Softstem bulrush ( <i>Schoenoplectus tabernaemontani</i> ; OBL), blue grass ( <i>Poa sp</i> ; FAC), sedge ( <i>Carex sp.</i> ; FACW), Fescue ( <i>Festuca sp.</i> ; FACU)
<b>Soils Map Unit</b>	Mitiwanga silt loam
<b>Hydrology Indicators</b>	Saturation, Stunted or stressed plants, geomorphic position
<b>Connected or Isolated*</b>	Isolated



Wetland L is a small, isolated depression wetland located within an herbaceous field. Softstem bulrush, blue grass, sedges and fescue dominate the herbaceous stratum. Similar to Wetlands B, C, E, F, G, I and J, this area is also herbaceous likely due to mowing and grounds maintenance associated with the operation of the airport facility. Generally, this area is maintained by the CGF; however, Wetland L may still be considered a regulated wetland due to the presence of all three wetland indicators.

\*Please note that the determination of each wetland's isolated or connected status represents the professional opinion of L&A, the final determination of jurisdictional status is under the purview of the USACE.

### Wetland M

<b>Size (ac)</b>	0.046
<b>Location</b>	41.561881 N, 81.483675 W
<b>Cowardin Classification</b>	PEM
<b>Dominant Plant Species</b>	Softstem bulrush ( <i>Schoenoplectus tabernaemontani</i> ; OBL), blue grass ( <i>Poa sp</i> ; FAC), sedge ( <i>Carex sp.</i> ; FACW), Fescue ( <i>Festuca sp.</i> ; FACU)
<b>Soils Map Unit</b>	Mitiwanga silt loam
<b>Hydrology Indicators</b>	Saturation, Stunted or stressed plants, geomorphic position
<b>Connected or Isolated*</b>	Isolated



Wetland M is a small, isolated depression wetland located within an herbaceous field. Softstem bulrush, sedges and fescue dominate the herbaceous strata. Similar to Wetlands B, C, E, F, G, I, J, and L, this area is also herbaceous likely due to mowing and grounds maintenance associated with the operation of the airport facility. Generally, this area is maintained by the CGF; however, Wetland M may still be considered a regulated wetland due to the presence of all three wetland indicators.

\*Please note that the determination of each wetland's isolated or connected status represents the professional opinion of L&A, the final determination of jurisdictional status is under the purview of the USACE.

### Wetland N

<b>Size (ac)</b>	0.042
<b>Location</b>	41.561886 N, 81.489258 W
<b>Cowardin Classification</b>	PEM
<b>Dominant Plant Species</b>	Softstem bulrush ( <i>Schoenoplectus tabernaemontani</i> ; OBL), blue grass ( <i>Poa sp</i> ; FAC), sedge ( <i>Carex sp.</i> ; FACW), Fescue ( <i>Festuca sp.</i> ; FACU)
<b>Soils Map Unit</b>	Mitiwanga silt loam
<b>Hydrology Indicators</b>	Saturation, Stunted or stressed plants, geomorphic position
<b>Connected or Isolated*</b>	Isolated



Wetland N is a small, isolated depression wetland located within an herbaceous field. Softstem bulrush, sedges, and fescue dominate the herbaceous stratum. Similar to Wetlands B, C, E, F, G, I, J, L, and M, this area is also herbaceous likely due to mowing and grounds maintenance associated with the operation of the airport facility. Generally, this area is maintained by the CGF; however, Wetland N may still be considered a regulated wetland due to the presence of all three wetland indicators.

\*Please note that the determination of each wetland's isolated or connected status represents the professional opinion of L&A, the final determination of jurisdictional status is under the purview of the USACE.

### Wetland O

<b>Size (ac)</b>	0.805
<b>Location</b>	41.569627 N, 81.484181 W
<b>Cowardin Classification</b>	PFO
<b>Dominant Plant Species</b>	pin oak ( <i>Quercus palustris</i> ; FACW), red maple ( <i>Acer rubrum</i> , FAC), northern red oak ( <i>Quercus rubra</i> , FACU), multiflora rose ( <i>Rosa multiflora</i> , FACU), northern spicebush ( <i>Lindera benzoin</i> , FACW)
<b>Soils Map Unit</b>	Mitiwanga silt loam
<b>Hydrology Indicators</b>	High water table, saturation, water-stained leaves, stunted or stressed vegetation
<b>Connected or Isolated*</b>	Connected - surface runoff adjacent to stream 3 and stream 5



Wetland O is in the vicinity of Stream 3 and Stream 5. Hydrology of this wetland can be attributed to a high water table and surface runoff from the property. The forest stratum is the most dominant vegetation type within the wetland area, with pin oak and red maple out-competing and limiting the shrub stratum, as well as preventing the herbaceous plants from growing.

\*Please note that the determination of each wetland's isolated or connected status represents the professional opinion of L&A, the final determination of jurisdictional status is under the purview of the USACE.

### Wetland P

<b>Size (ac)</b>	0.182
<b>Location</b>	41.569681 N, 81.483062 W
<b>Cowardin Classification</b>	PFO-PSS
<b>Dominant Plant Species</b>	red maple ( <i>Acer rubrum</i> , FAC), silver maple ( <i>Acer saccharinum</i> , FACW), black willow ( <i>Salix nigra</i> , OBL), swamp rose ( <i>Rosa palustris</i> , OBL)
<b>Soils Map Unit</b>	Mitiwanga silt loam
<b>Hydrology Indicators</b>	Surface Water, high water table, saturation, stunted or stressed vegetation
<b>Connected or Isolated*</b>	Connected - surface runoff adjacent to Stream 3 and Stream 5



Wetland P is in the vicinity of Stream 3 and Stream 5. Hydrology of this wetland can be attributed to surface water, high-water table, and surface runoff from the property. The forest stratum is the most dominant vegetation type within the wetland area, with red maple and silver maple out-competing and limiting the shrub stratum, and preventing the herbaceous plants from growing. This wetland contains ponded water that may provide sufficient habitat for amphibian use.

\*Please note that the determination of each wetland's isolated or connected status represents the professional opinion of L&A, the final determination of jurisdictional status is under the purview of the USACE.



### Wetland Q

<b>Size (ac)</b>	0.033
<b>Location</b>	41.570005 N, 81.482658 W
<b>Cowardin Classification</b>	PFO
<b>Dominant Plant Species</b>	red maple ( <i>Acer rubrum</i> , FAC), silver maple ( <i>Acer saccharinum</i> , FACW),
<b>Soils Map Unit</b>	Darien silt loam
<b>Hydrology Indicators</b>	High water table, saturation
<b>Connected or Isolated*</b>	Connected - surface runoff adjacent to Stream 3 and Stream 5



Hydrology of this wetland can be attributed to the high-water table and surface runoff from the property. The forest stratum is the most dominant vegetation type within the wetland area, with red maple and silver maple out-competing and limiting the shrub stratum, as well as preventing the herbaceous plants from growing. Wetland Q is in the vicinity of Stream 3 and Stream 5, and appears to have a surface connection to both waterways.

\*Please note that the determination of each wetland's isolated or connected status represents the professional opinion of L&A, the final determination of jurisdictional status is under the purview of the USACE.

### Wetland R

<b>Size (ac)</b>	0.889
<b>Location</b>	41.570729 N, 81.482533 W
<b>Cowardin Classification</b>	PFO
<b>Dominant Plant Species</b>	Pin oak ( <i>Quercus palustris</i> , FACW), northern red oak ( <i>Quercus palustris</i> , FACU), silver maple ( <i>Acer saccharinum</i> , FACW), northern spicebush ( <i>Lindera benzoin</i> , FACW)
<b>Soils Map Unit</b>	Darien silt loam
<b>Hydrology Indicators</b>	Surface water, high water table, saturation, water-stained leaves, stunted or stressed plants, geomorphic position
<b>Connected or Isolated*</b>	Connected - surface runoff adjacent to Stream 3 and Stream 5



Hydrology indicators present for Wetland R include surface water, high water table, saturation, and several secondary indicators. The forest stratum is the most dominant vegetation type within the wetland area, with pin oak, northern red oak, silver maple, and northern spicebush out-competing and limiting herbaceous plants. Wetland R is in the vicinity of Stream 3 and Stream 5 and appears to have a surface connection to both waterways.

\*Please note that the determination of each wetland's isolated or connected status represents the professional opinion of L&A, the final determination of jurisdictional status is under the purview of the USACE.

### Wetland S

<b>Size (ac)</b>	0.091
<b>Location</b>	41.567723 N, 81.480565 W
<b>Cowardin Classification</b>	PEM
<b>Dominant Plant Species</b>	Softstem bulrush ( <i>Schoenoplectus tabernaemontani</i> ; OBL), blue grass ( <i>Poa sp</i> ; FAC), sedge ( <i>Carex sp.</i> ; FACW), Fescue ( <i>Festuca sp.</i> ; FACU)
<b>Soils Map Unit</b>	Udorthents
<b>Hydrology Indicators</b>	High water table, saturation
<b>Connected or Isolated*</b>	Isolated



Wetland S is a small, isolated depression wetland located within an herbaceous field. Softstem bulrush, sedges, and fescue dominate the herbaceous stratum. Similar to Wetlands B, C, E, F, G, I, J, L, M and N, this area is also herbaceous likely due to mowing and grounds maintenance associated with the operation of the airport facility. Generally, this area is maintained by the CGF; however, Wetland S may still be considered a regulated wetland due to the presence of all three wetland indicators.

\*Please note that the determination of each wetland's isolated or connected status represents the professional opinion of L&A, the final determination of jurisdictional status is under the purview of the USACE.

Table 3. Wetland Summary Table

<b>L&amp;A Identification</b>	<b>Size (acreage)<sup>A</sup></b>	<b>ORAM SCORE</b>	<b>ORAM Category<sup>B</sup></b>	<b>Hydrologic Connection<sup>C</sup></b>
Wetland A	8.269	31.5	1 or 2	Connected
Wetland B	0.120	22.5	1	Isolated
Wetland C	0.052	22	1	Isolated
Wetland D	0.026	24.5	1	Connected
Wetland E	0.476	26	1	Isolated
Wetland F	0.217	19	1	Isolated
Wetland G	1.819	26	1	Isolated
Wetland H	0.032	19	1	Isolated
Wetland I	0.043	19	1	Isolated
Wetland J	0.031	19	1	Isolated
Wetland K	0.976	19	1	Connected
Wetland L	0.029	15	1	Isolated
Wetland M	0.046	15	1	Isolated
Wetland N	0.042	15	1	Isolated
Wetland O	0.805	41	Modified 2	Isolated
Wetland P	0.182	38	Modified 2	Connected
Wetland Q	0.033	34	1 or 2	Connected
Wetland R	0.889	41	Modified 2	Connected
Wetland S	0.091	16	1	Isolated
<b>Total</b>	<b>14.178</b>	<b>Number of Wetlands</b>	<b>19</b>	
A – Approximated acreage within the Study Area B – Based on L&A site visit and review of resource materials (OEPA to confirm) C – Preliminary evaluation based on L&A professional opinion; (USACE to confirm)				

### 3.6 OTHER WATERS

One stormwater catch basin was located within the northern portion of the Study Area. This basin appears to receive surface or stormwater runoff from the adjacent paved parking areas and existing structures. None of the streams, ditches, or wetlands discharge into this catch basin. A separate catch basin was observed in the central location of the Study Area. This catch basin appears to receive surface runoff from the runway, Wetland G, Ditches 3, 4, and 6. These basins are shown on Figure 3, and are not considered to be a potential regulated natural resource due maintenance activities necessary to maintain the function of this basin.

### 3.7 POTENTIAL THREATENED AND ENDANGERED SPECIES HABITAT

As part of the scope, the Study Area has been investigated to determine the potential presence of endangered species habitat within the Study Area. Initial information regarding federally protected species with known occurrences in Cuyahoga and Lake Counties was obtained from the USFWS (USFWS, 2013a). The ODNR Natural Heritage Program Database was searched regarding known populations and/or individuals of both federally and state-protected species, breeding and non-breeding animal concentrations, and champion trees within a one-mile radius of the Study Area. The Natural Heritage Program was also contacted regarding the presence of known Indiana bats within five miles of the Study Area; no Indiana bat records or known hibernacula were identified in the vicinity of the Study Area (Appendix C). No formal flora or fauna survey was conducted by L&A as a part of the field survey on April 30 through May 2, 2013.

The U.S. Fish & Wildlife Service (USFWS) information reviewed for federally listed threatened or endangered species within Cuyahoga and Lake Counties (USFWS, 2013) identified the following species: Indiana bat (*Myotis sodalis*; endangered), Kirtland's warbler (*Dendroica kirtlandii*; endangered), Piping Plover (*Charadrius melodus*; endangered), and snuffbox mussel (*Epioblasma triquetra*; endangered).

The Indiana bat (*Myotis sodalis*; endangered) is federally listed as endangered in Cuyahoga and Lake Counties. Indiana bats forage in a variety of habitats. Indiana bats frequently forage in and around the tree canopy of riparian, floodplain, and upland forests; along wooded fencerows and borders of croplands; over clearings with early-successional vegetation, and over farm ponds in pastures (Gardner et al. 1991). Indiana bats use stream corridors, roads/trails, and forest openings as flight corridors from roosts to foraging areas.

During the field survey, multiple potential roost trees (PRTs) were observed throughout the wooded areas of the Study Area as identified on Figure 3. Several examples of the observed PRTs within the Study Area are provided in Appendix B.

Kirtland's warblers migrate along the Lake Erie shoreline counties (including Cuyahoga and Lake), then down through Ohio during April-May and August-October (USFWS, 2013a). Kirtland's warblers nest in young jack pine forests in Michigan and Canada (USFWS, 2013c). Limited Kirtland's warbler habitat was noted or was expected in the Study Area during fieldwork. Additionally, the majority of the Study Area consists of maintained grassy areas adjacent to an active airport, and therefore, the potential habitat for the Kirtland's warbler is limited.

The piping plover nests along the shores of Lake Erie and other Great Lakes, and winters along the southern Atlantic and Gulf Coasts of the United States (USFWS, 2013d). The Study Area, although located in counties which contain Lake Erie coastline, is not located within three miles of does not contain any Lake Erie shoreline or potential habitat for the piping plover.

The snuffbox (*Epioblasma triquetra*; endangered) mussel measures approximately 2 inches in length with a triangular shell (MNFI, 2007). The snuffbox mussel is generally found in sand, gravel, or cobble substrates in swift, small and medium-sized rivers (MNFI, 2007). Adult snuffbox mussels often burrow deep in sand, gravel, or cobble substrates (USFWS, 2013b). Potential snuffbox mussel habitat typically consists of riffles of medium and large rivers with stony or sandy bottoms, in swift currents, where this species is found usually deeply buried in the substrate (Baker, 1928). Limited potential habitat was observed within the Study Area due to the bedrock slab substrate within the majority of the streams.

The ODNR Natural Heritage Program Database did not have records of Indiana bat, Kirkland's warbler, or piping plover locations within 1 mile of the Study Area (Appendix C). The removal of PRTs from within the Study Area should be completed after coordination with the USFWS to confirm the approved clearing window (approximately late October to mid-March). Due to the limited potential habitat for the Kirkland's warbler and piping plover located within the project Study Area, any proposed construction activities are unlikely to result in displacement or disturbance to these species. Based on observations of the streams and ditches located within the Study Area, there is limited habitat located within the project Study Area for the snuffbox mussel.

### 3.8 MIGRATORY BIRD ANALYSIS

The Study Area consists of several upland and floodplain forest areas, forested and emergent wetlands, ditches, streams, and maintained grassy areas surrounding the hangers, taxiways, and runway. These various habitats may provide potential nesting and foraging areas for resident and migratory birds; however, these habitats have not been identified as rare or high quality based on the ODNR Natural Heritage Program review for the Study Area.

During the field survey, two large nests were observed within the golf course located on the eastern portion of the Study Area. Statements from staff and members at the golf course identified these nests had been previously used by bald eagles; however, the nests were now occupied by osprey. During L&A's field survey, no activity was observed within these nests and no ODNR Natural Heritage Program record of eagle or osprey nesting sites were identified within the vicinity of the Study Area.

Several common migratory birds identified in Cuyahoga County include great blue heron (*Ardea herodias*), green heron (*Butorides virescens*), ballpoll warbler (*Dendroica striata*), American bittern (*Botaurus lentiginosus*), henslow's sparrow (*Ammodramus helslowii*), hooded warbler (*Wilsonia citrina*), horned grebe (*Podiceps auritus*), Kirtland's warbler (*Dendroica kirklandii*), least bittern (*Ixobrychus exilis*), Nashville warbler (*Vermivora rubricapilla*), pied-billed grebe (*Podilymbus podiceps*), yellow warbler (*Dendroica petechial*), Cape May warbler (*Dendroica tigrina*), grasshopper sparrow (*Ammodramus savannarum*), magnolia warbler (*Dedroica magnolia*), and mourning warbler (*Oporornis philadelphia*) (birdnature 2013). The potential exists for the Study Area to be used during migration of numerous bird species; however, due to the continued maintenance and mowing of the majority of the Study Area, there is limited opportunity for use of the airfield for nesting and foraging activities.

#### 4.0 SUMMARY

A routine wetland delineation was completed on approximately 455 acres in the existing Cuyahoga County Airport (CGF). Eight (8) channelized ditches, nine (9) streams and nineteen (19) wetland areas were identified within the Study Area. Based on L&A's opinion, ditches 3, 4, 6, 7; streams 1-8, and wetlands A, D, K, O, P, Q and R appear to be hydrologically connected to East Branch Euclid Creek, and fall under the Clean Water Act.

The wetland and water boundaries identified with the Study Area are based on L&A's professional opinion. Any impacts to waters of the U.S. or waters of the State identified within the Study Area and/or Project Area may require authorization under Sections 404 and 401 of the CWA. Current regulations require authorization of any impacts to regulated waters from OEPA and/or the USACE.

The Study Area is located within the range of the federally endangered Indiana bat, Kirkland's warbler, piping plover and snuffbox mussel. Two potential nesting locations for bald eagles or osprey were indicated; however, no direct observations or records confirmed visible nests as active nesting locations. There was limited potential habitat observed within the Study Area for state and federally listed species, but if disturbance or development is proposed to impact known habitat for these species, coordination with USFWS may be necessary. The Study Area has several habitats that may be used by migratory birds; however, due to the continual maintenance of the airport facility, impact to rare or high quality habitat is not anticipated.

## 5.0 LITERATURE CITED

- Baker, F.C. 1928. The freshwater Mollusca of Wisconsin: Part II. Pelecypoda. Bulletin of the Wisconsin Geological and Natural History Survey, University of Wisconsin, 70(2): 1-495.
- Birdnature 2013. The Spring and Fall Migration timetable. <http://www.birdnature.com/timetable.html> (Accessed 8/16/213).
- Cowardin, L.M., F.C. Golet, and E.T. LaRoe. 1979. Classification of wetlands and deepwater habitats of the United States. Office of Biological Services Fish and Wildlife Service, U.S. Department of the Interior, Washington, DC. 103 pp.
- Environmental Laboratory. 1987. Corps of Engineers Wetlands Delineation Manual, Technical Report Y-87-1. US Army Engineer Waterways Experiment Station, Vicksburg, Mississippi. 100 pp. and appendices.
- Federal Register 1982. Title 33: Navigation and Navigable Waters; Chapter II, Regulatory programs of the Corps of Engineers. U.S. Government Printing Office, Washington, DC Vol. 47, No. 138, p31810.
- Flood Emergency Management Agency (FEMA). 2013. Review Flood Insurance Rate Map for Cuyahoga County, Ohio. Accessed March 4, 2013. [https://msc.fema.gov/webapp/wcs/stores/servlet/info?storeId=10001&catalogId=10001&langId=-1&content=firnetteHelp\\_A&title=FIRMettes](https://msc.fema.gov/webapp/wcs/stores/servlet/info?storeId=10001&catalogId=10001&langId=-1&content=firnetteHelp_A&title=FIRMettes)
- Gardner, J.E., J.D. Garner, and J.E. Hofmann. 1991. Summary of Myotis sodalis summer habitat studies in Illinois: with recommendations for impact assessment. Unpublished technical report prepared for Indiana/Gray Bat Recovery Team Meeting, Columbia, Missouri. 28 pp.
- Mack, John J. 2001. Ohio Rapid Assessment Method for Wetlands, Manual for Using Version 5.0. Ohio EPA Technical Bulletin Wetland/2001-1-1. Ohio Environmental Protection Agency, Division of Surface Water, 401 Wetland Ecology Unit, Columbus, Ohio. 64 pp.
- Michigan Natural Features Inventory (MNFI). 2007. Rare Species Explorer (Web Application). Available online at <http://mnfi.anr.msu.edu/explorer> (Accessed Mar 26, 2012).
- Munsell Color. 1992. Munsell Soil Color Charts. Revised Edition. Macbeth, Division of Kollmorgen Instruments Corp. Newburgh, New York.
- Natural Resources Conservation Service (NRCS). 2013. Soil Data Mart <http://soildatamart.nrcs.usda.gov/>. Accessed April 2013.
- National Hydrology Dataset (NHD). United States Geological Survey. <http://nhd.usgs.gov/data.html> Accessed [3-21-13].
- National Wetlands Inventory (NWI). United States Fish & Wildlife Service. <http://www.fws.gov/wetlands/Data/Data-Download.html> Accessed [3-21-13].
- Ohio Revised Code 6111.02 Isolated Wetland Permit Definitions. LaWriter Ohio Rules and Laws. <http://codes.ohio.gov/orc/6111.02> Accessed June 27, 2013.



- Ohio Wetlands Inventory (OWI). Ohio Department of Natural Resources.  
<http://ohiodnr.com/dnap/wetlands/mapping/tabid/1002/Default.aspx> Accessed [3-21-13].
- Ohio Department of Natural Resources (ODNR). 2013 Geographic Information Management Systems.  
<http://www.dnr.state.oh.us/gims/category/tabid/10528/Default.aspx>; Accessed April 2013
- Ohio Division of Geological Survey (ODGS). 1998. Physiographic Regions of Ohio: Ohio Department of Natural Resources, Division of Geological Survey. 2 pp.
- Ohio EPA (OEPA). 2012. Field Evaluation Manual for Ohio's Primary Headwater Habitat Streams. Version 3.0. Ohio EPA Division of Surface Water, Columbus, Ohio. 117 pp.
- OEPA. 2012A. Division of Surface Water, OAC Chapter 3745-1 Water Quality Standards. 3745-1-18 Little Miami River drainage basin. [http://www.epa.ohio.gov/dsw/rules/3745\\_1.aspx](http://www.epa.ohio.gov/dsw/rules/3745_1.aspx) Accessed February 2013.
- Simley, J.D. and W.J. Carswell, Jr. 2009. The National Map—Hydrography: U.S. Geological Survey Fact Sheet 2009-3054, 4 pp.
- USACE, 2012. *Regional Supplement to the Corps of Engineers Wetland Delineation Manual: Northcentral and Northeast Region* (Version 2.0). US Army Corps of Engineers Engineer Research and Development Center. 176 pp.
- USFWS, 2013. U.S. Fish and Wildlife Service (USFWS) 2013. Migratory Bird Treaty Act (MBTA). <http://www.fws.gov/migratorybirds/mbpermits/ActSummaries.html> (Accessed 8/16/13).
- USFWS. 2013a. USFWS January 2013. Endangered Species Act (ESA). [https://www.fws.gov/endangered/esa-library/pdf/ESA\\_basics.pdf](https://www.fws.gov/endangered/esa-library/pdf/ESA_basics.pdf) (Accessed 8/16/13).
- USFWS, 2013b. USFWS 2013. Ohio - County Distribution of Federally-Listed Threatened, Endangered, Proposed, and Candidate Species. <http://www.fws.gov/midwest/endangered/lists/pdf/OhioCtyList2012.pdf> (Accessed 7/1/13).
- USFWS, 2013c. USFWS. Kirtland's warbler (*Dendroica kirtlandii*). Website: <http://www.fws.gov/midwest/endangered/birds/Kirtland/index.html> (Accessed 4/29/13).
- USFWS, 2013d. USFWS. Piping Plover (*Charadrius melodus*). Website: <http://www.fws.gov/midwest/endangered/pipingplover/index.html> (Accessed 4/29/13).
- Yi, G.D., M. Risley, M. Koneff, and C. Davis. 1994. Development of Ohio's GIS-based wetlands inventory. *Journal of Soil and Water Conservation* 49:23-28.

## FIGURES

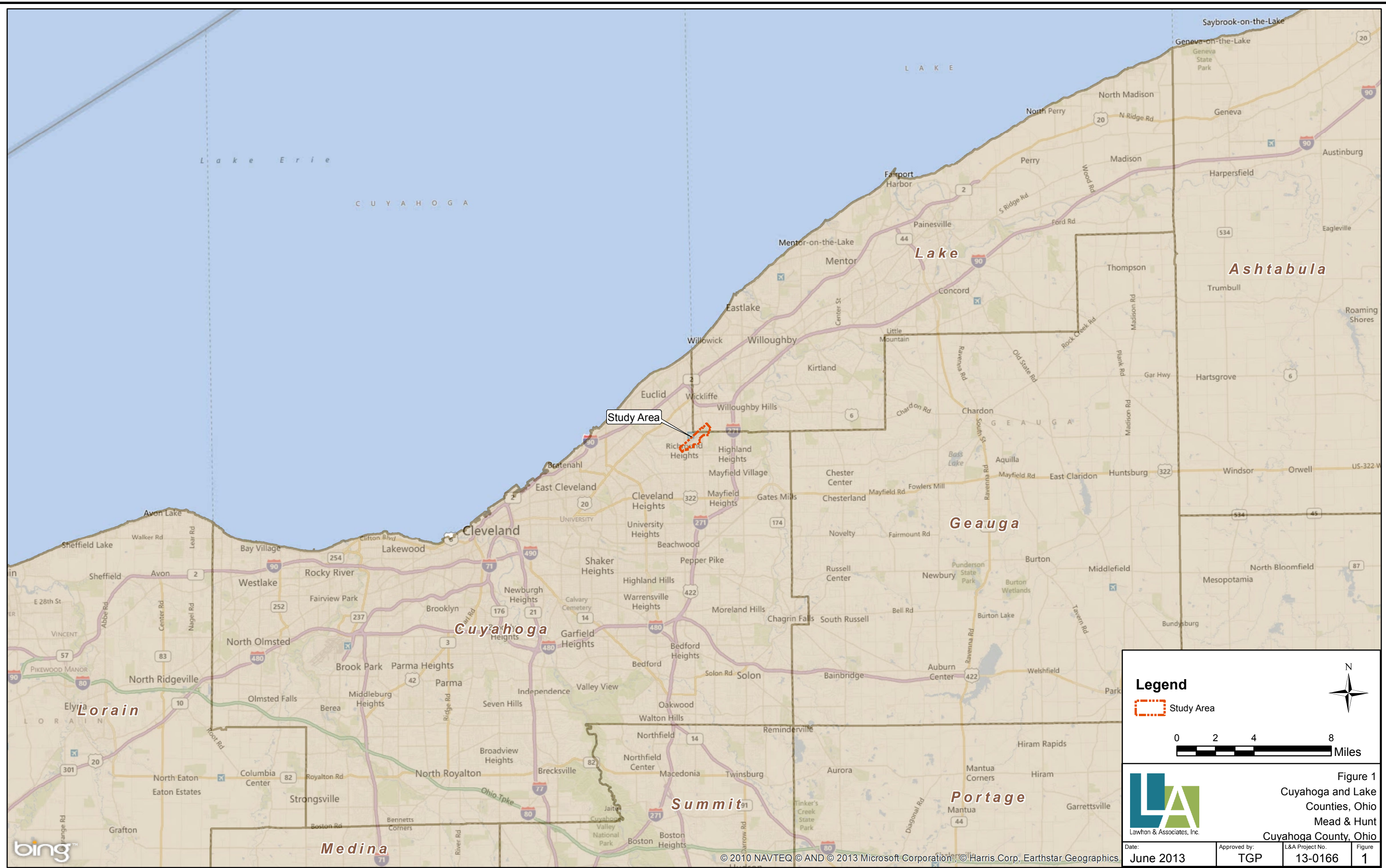



Study Area

**Legend**

 Study Area

0 2 4 8 Miles



 **Figure 1**  
 Cuyahoga and Lake  
 Counties, Ohio  
 Mead & Hunt  
 Cuyahoga County, Ohio

Date: <b>June 2013</b>	Approved by: <b>TGP</b>	L&A Project No. <b>13-0166</b>	Figure <b>1</b>
---------------------------	----------------------------	-----------------------------------	--------------------

File Name: 130166B\_topo.mxd Edited: 6/27/13 By: ethrush

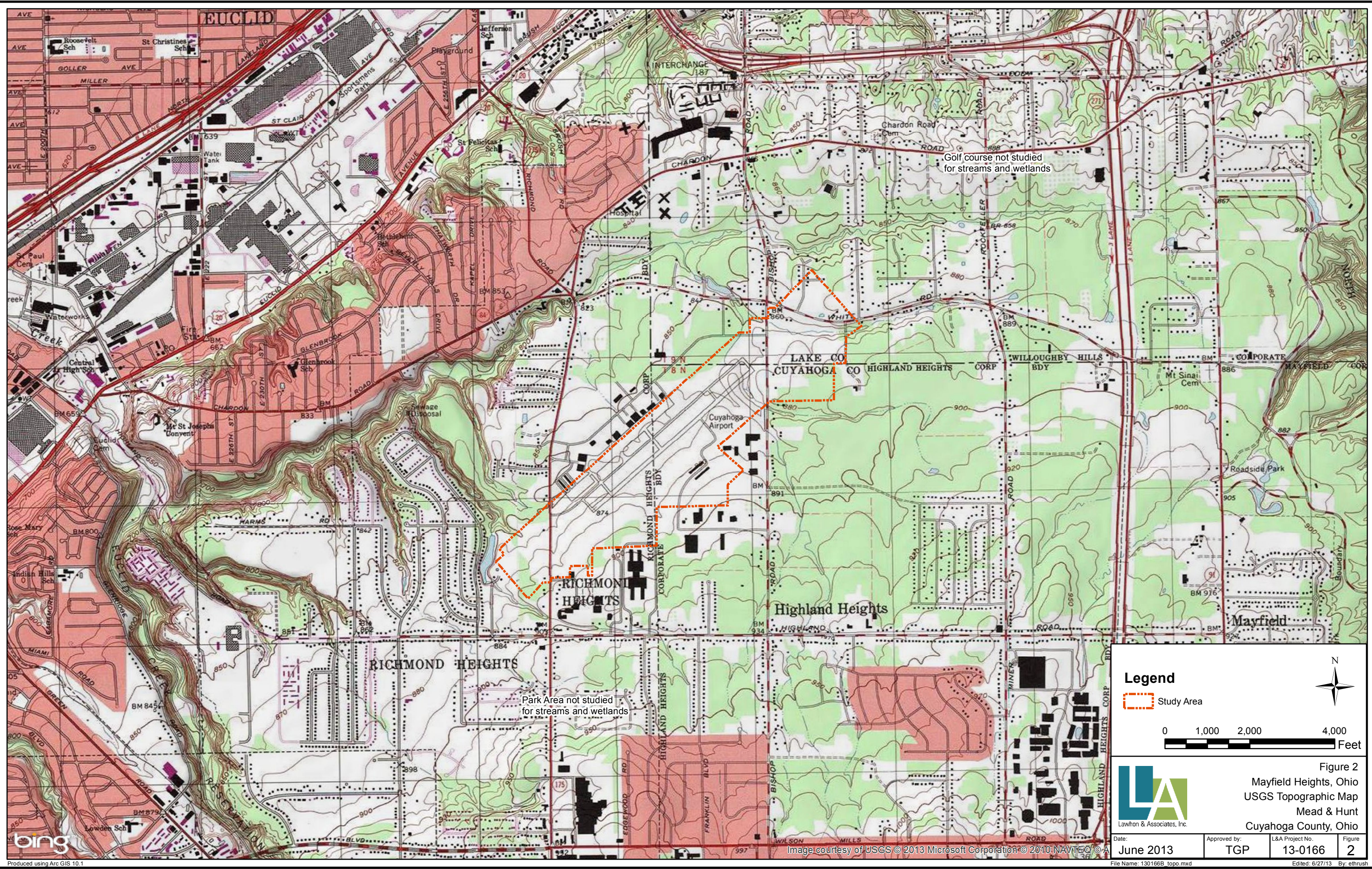

**Legend**

- Study Area

0 1,000 2,000 4,000 Feet



Figure 2  
 Mayfield Heights, Ohio  
 USGS Topographic Map  
 Mead & Hunt  
 Cuyahoga County, Ohio

Date: June 2013	Approved by: TGP	L&A Project No: 13-0166	Figure: 2
-----------------	------------------	-------------------------	-----------

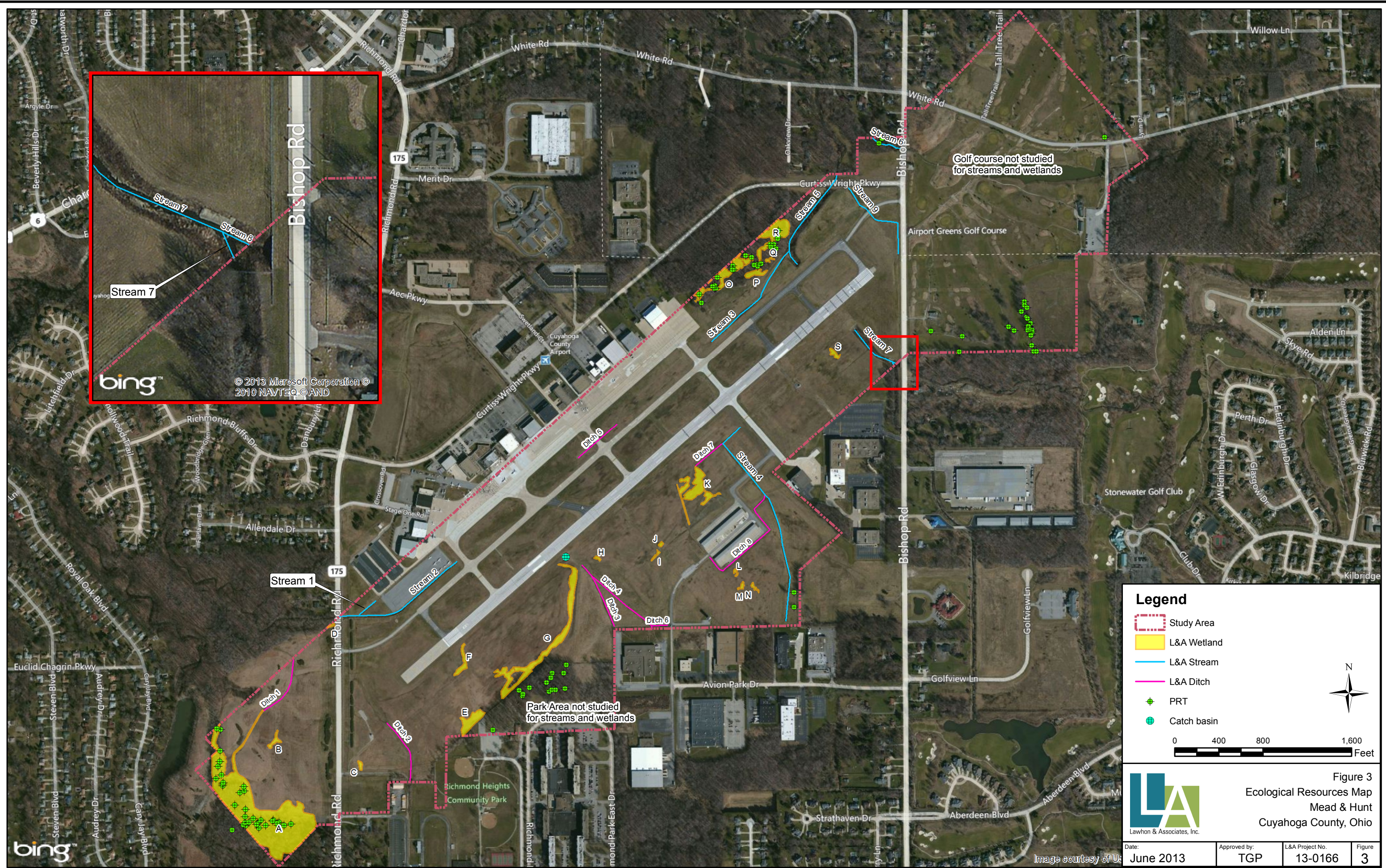

**Legend**

- Study Area
- L&A Wetland
- L&A Stream
- L&A Ditch
- PRT
- Catch basin

0 400 800 1,600 Feet

**Figure 3**  
**Ecological Resources Map**  
**Mead & Hunt**  
**Cuyahoga County, Ohio**

Lawton & Associates, Inc.

Date: June 2013	Approved by: TGP	L&A Project No. 13-0166	Figure 3
--------------------	---------------------	----------------------------	-------------

File Name: eco\_res.mxd Edited: 6/27/13 By: ethrush

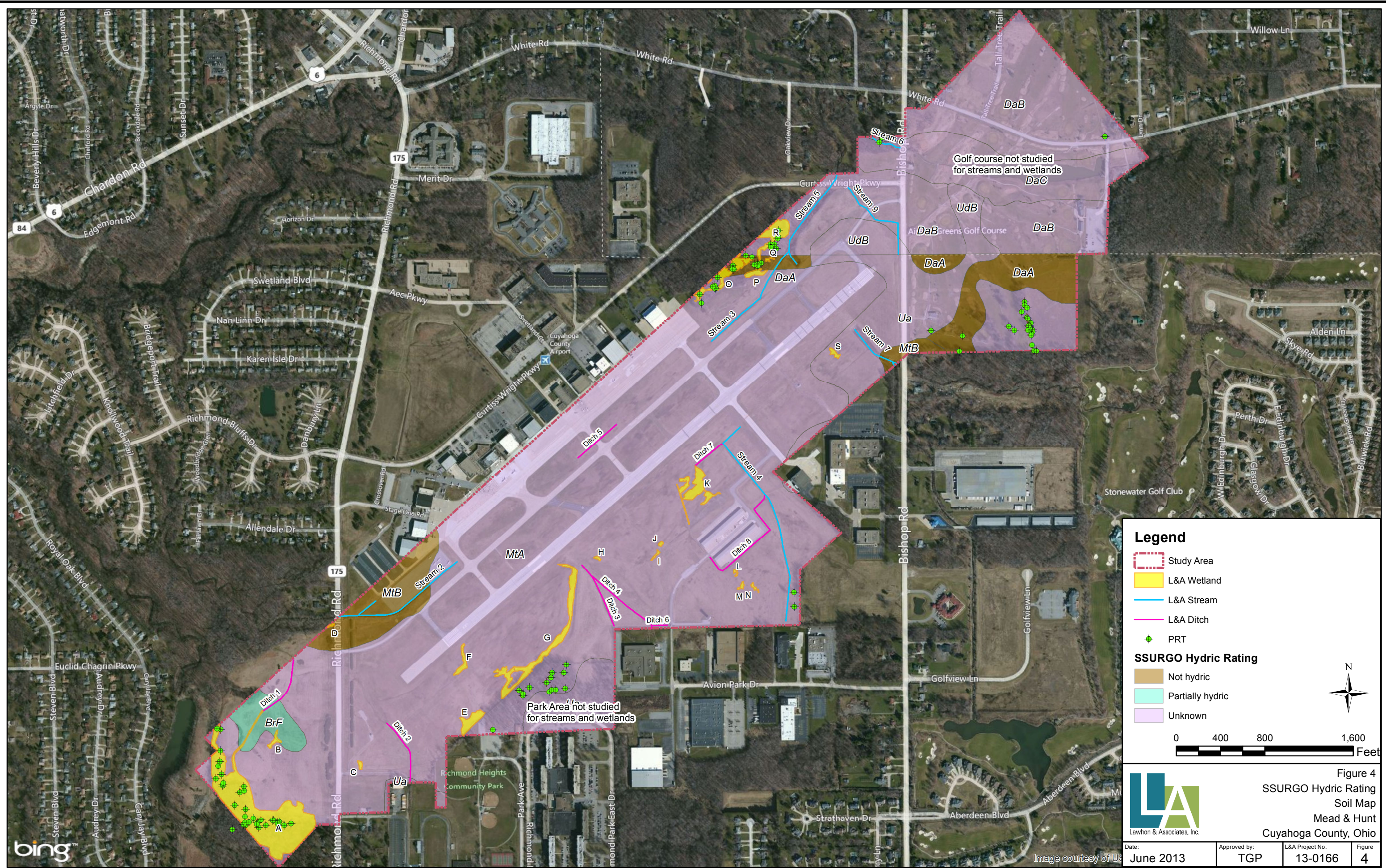

**Legend**

- Study Area
  - L&A Wetland
  - L&A Stream
  - L&A Ditch
  - ◆ PRT
- SSURGO Hydric Rating**
- Not hydic
  - Partially hydic
  - Unknown
- 0 400 800 1,600 Feet



Figure 4  
 SSURGO Hydric Rating  
 Soil Map  
 Mead & Hunt  
 Cuyahoga County, Ohio

Date: June 2013	Approved by: TGP	L&A Project No. 13-0166	Figure 4
--------------------	---------------------	----------------------------	-------------



**Legend**

- Study Area
- L&A Wetland
- L&A Stream
- L&A Ditch
- PRT

**NHD Flowline**

- Artificial Path
- Connector
- Stream/River

**NHD Waterbody**

- Lake/Pond

0 400 800 1,600 Feet

**Figure 5**  
 National Hydrology Dataset (NHD) Map  
 Mead & Hunt  
 Cuyahoga County, Ohio

Lawton & Associates, Inc.

Date: June 2013	Approved by: TGP	L&A Project No. 13-0166	Figure 5
--------------------	---------------------	----------------------------	-------------

File Name: 130166B\_nhd.mxd Edited: 6/27/13 By: ethrush

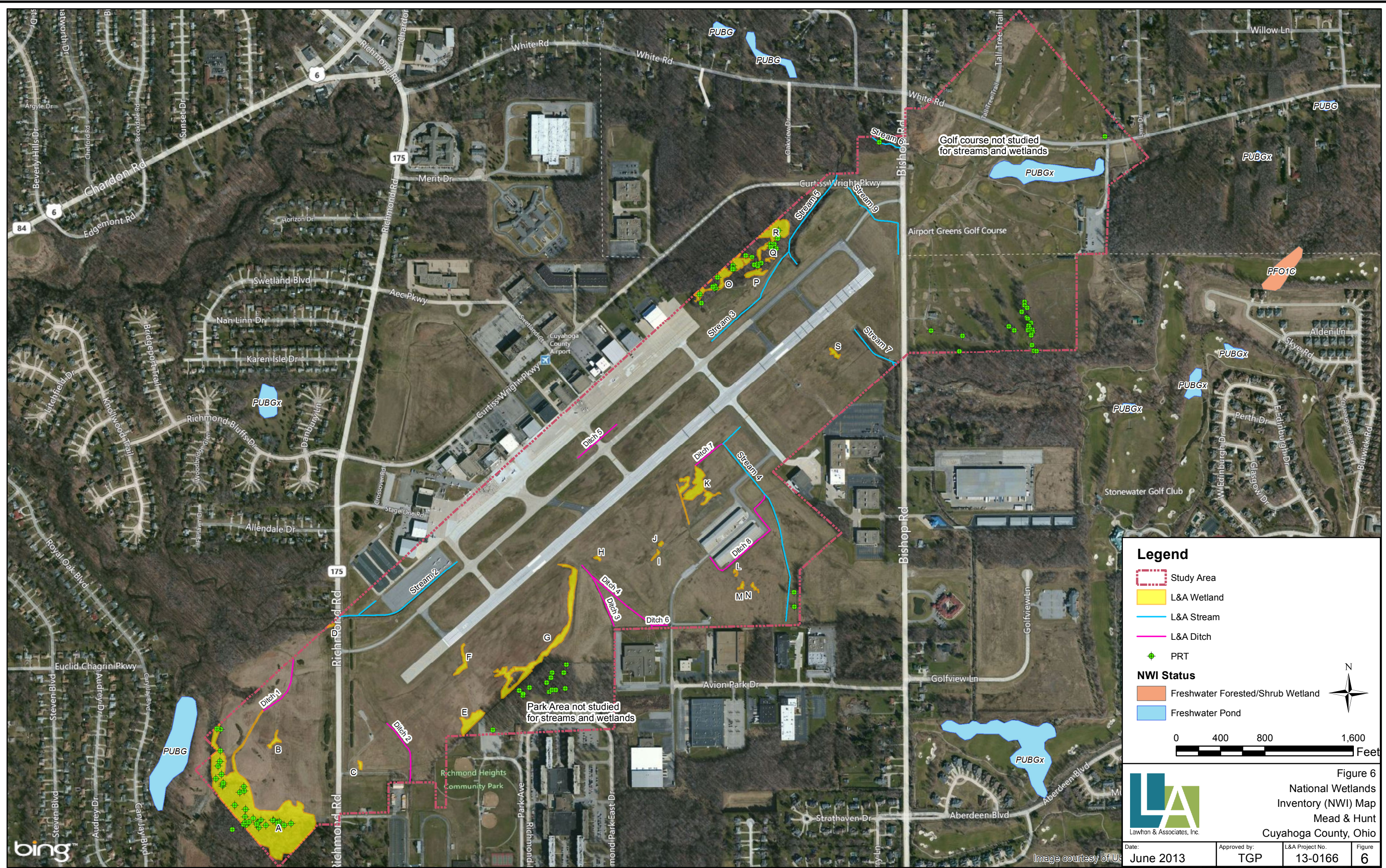



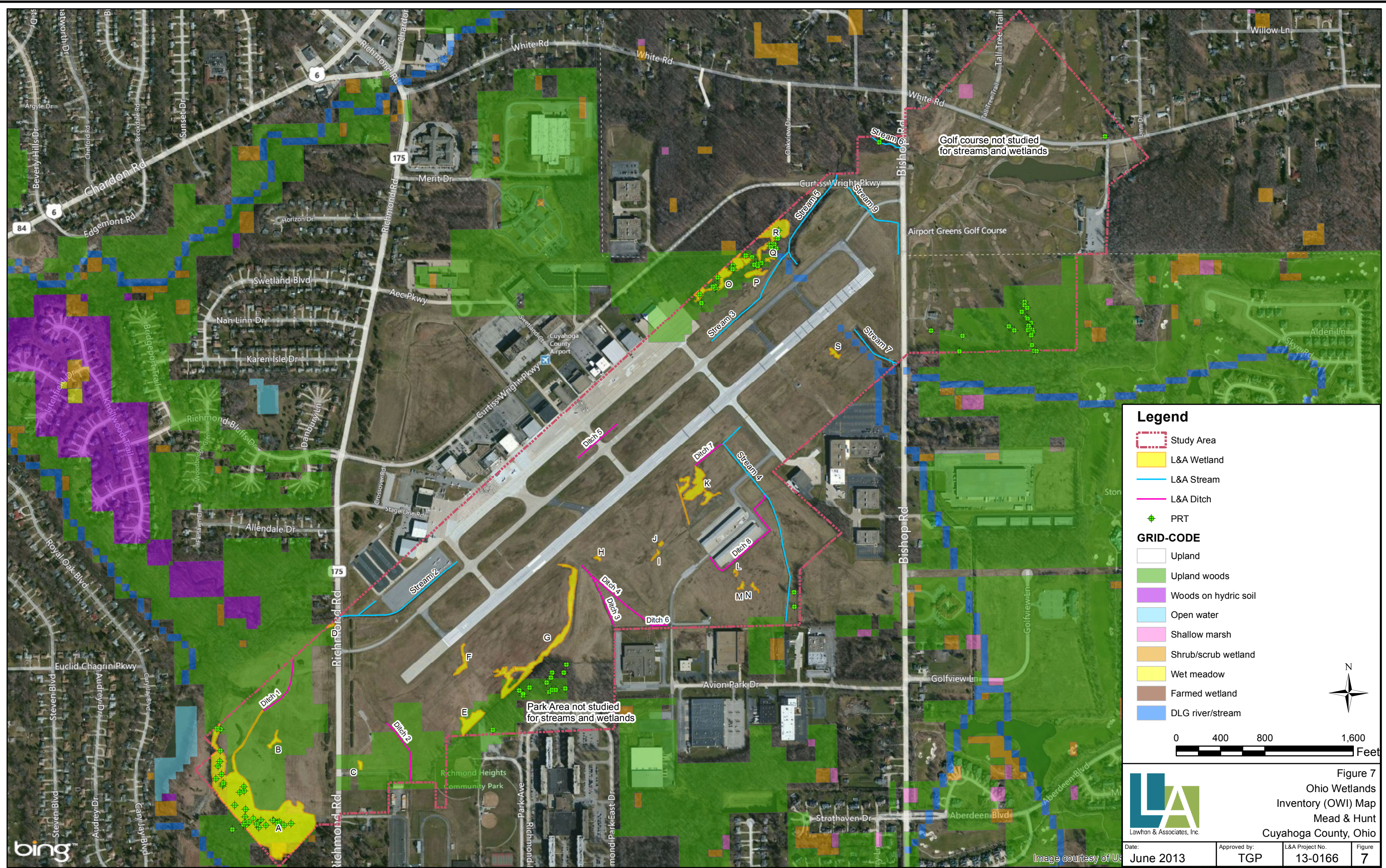

**Legend**

- Study Area
  - L&A Wetland
  - L&A Stream
  - L&A Ditch
  - ◆ PRT
- GRID-CODE**
- Upland
  - Upland woods
  - Woods on hydric soil
  - Open water
  - Shallow marsh
  - Shrub/scrub wetland
  - Wet meadow
  - Farmed wetland
  - DLG river/stream

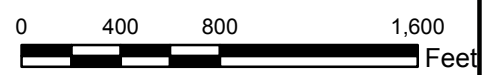

Date: June 2013	Approved by: TGP	L&A Project No. 13-0166	Figure 7
--------------------	---------------------	----------------------------	-------------

Figure 7  
Ohio Wetlands  
Inventory (OWI) Map  
Mead & Hunt  
Cuyahoga County, Ohio

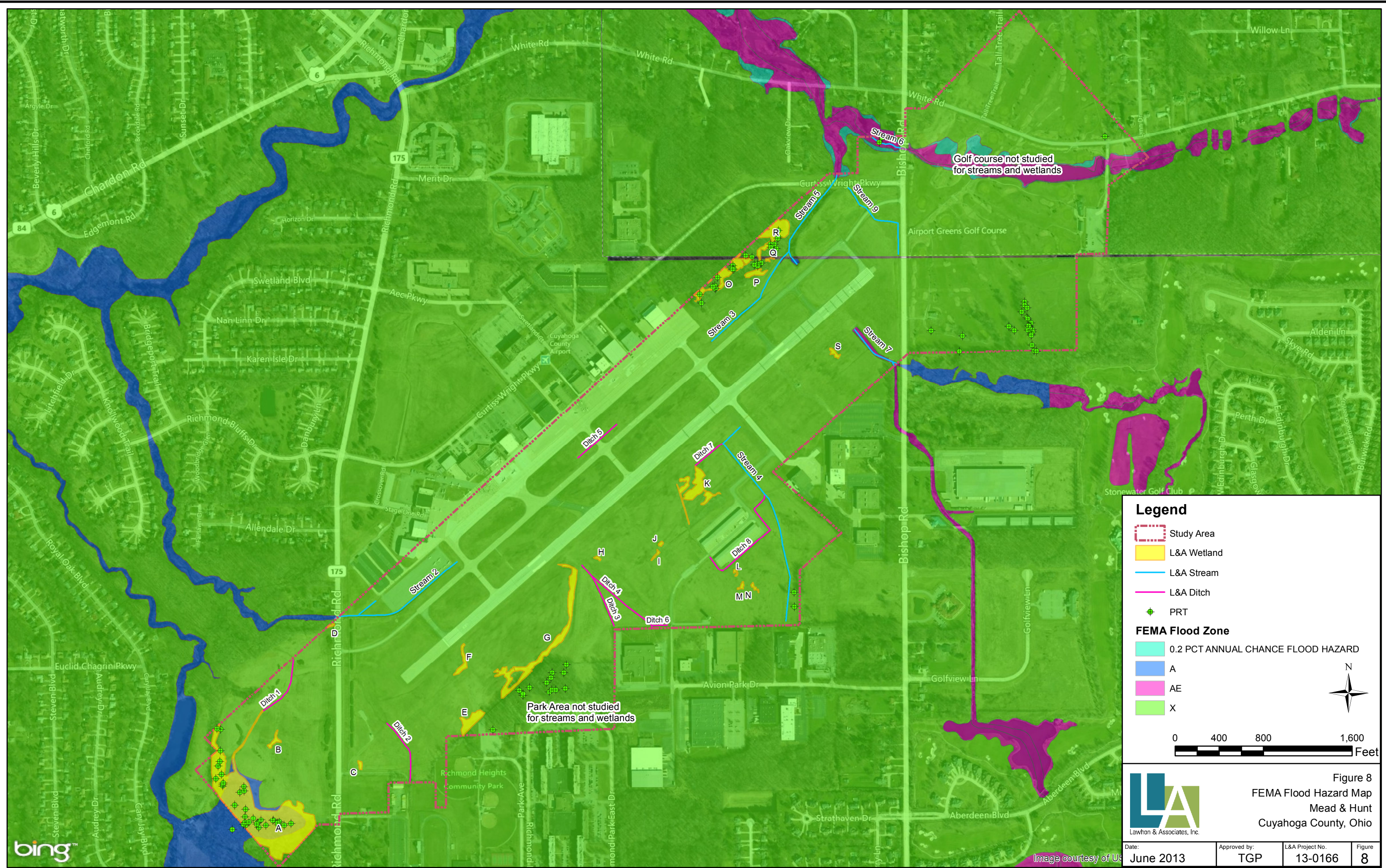

Golf course not studied for streams and wetlands

Park Area not studied for streams and wetlands

**Legend**

- Study Area
- L&A Wetland
- L&A Stream
- L&A Ditch
- + PRT

**FEMA Flood Zone**

- 0.2 PCT ANNUAL CHANCE FLOOD HAZARD
- A
- AE
- X

N

0 400 800 1,600 Feet

Figure 8  
 FEMA Flood Hazard Map  
 Mead & Hunt  
 Cuyahoga County, Ohio

Date: June 2013	Approved by: TGP	L&A Project No. 13-0166	Figure 8
--------------------	---------------------	----------------------------	-------------

## **APPENDIX A**

USACE Wetland Determination Data Forms, ORAM v. 5.0, and OEPA QHEI & HHEI Forms

**WETLAND DETERMINATION DATA FORM – Northcentral and Northeast Region**

Project/Site: Cuyahoga Co. Airport City/County: Cuyahoga Sampling Date: 5/1/13  
 Applicant/Owner: Mead & Hunt State: OH Sampling Point: A-1 (Wet A)  
 Investigator(s): DGV Section, Township, Range: T8N R11W  
 Landform (hillslope, terrace, etc.): depression Local relief (concave, convex, none): none Slope (%): 0  
 Subregion (LRR or MLRA): LRR Lat: 41.556169 Long: -81.497889 Datum: NAD 83  
 Soil Map Unit Name: Mitiwanga silt loam NWI classification: none

Are climatic / hydrologic conditions on the site typical for this time of year? Yes  No  (If no, explain in Remarks.)  
 Are Vegetation , Soil , or Hydrology  significantly disturbed? Are "Normal Circumstances" present? Yes  No   
 Are Vegetation , Soil , or Hydrology  naturally problematic? (If needed, explain any answers in Remarks.)

**SUMMARY OF FINDINGS – Attach site map showing sampling point locations, transects, important features, etc.**

Hydrophytic Vegetation Present? Yes <input checked="" type="checkbox"/> No <input type="checkbox"/> Hydric Soil Present? Yes <input checked="" type="checkbox"/> No <input type="checkbox"/> Wetland Hydrology Present? Yes <input checked="" type="checkbox"/> No <input type="checkbox"/>	<b>Is the Sampled Area within a Wetland?</b> Yes <input checked="" type="checkbox"/> No <input type="checkbox"/> If yes, optional Wetland Site ID: _____
Remarks: (Explain alternative procedures here or in a separate report.)	

**HYDROLOGY**

<p><b>Wetland Hydrology Indicators:</b></p> <p>Primary Indicators (minimum of one is required; check all that apply)</p> <table style="width:100%;"> <tr> <td><input type="checkbox"/> Surface Water (A1)</td> <td><input type="checkbox"/> Water-Stained Leaves (B9)</td> </tr> <tr> <td><input checked="" type="checkbox"/> High Water Table (A2)</td> <td><input type="checkbox"/> Aquatic Fauna (B13)</td> </tr> <tr> <td><input checked="" type="checkbox"/> Saturation (A3)</td> <td><input type="checkbox"/> Marl Deposits (B15)</td> </tr> <tr> <td><input type="checkbox"/> Water Marks (B1)</td> <td><input type="checkbox"/> Hydrogen Sulfide Odor (C1)</td> </tr> <tr> <td><input type="checkbox"/> Sediment Deposits (B2)</td> <td><input type="checkbox"/> Oxidized Rhizospheres on Living Roots (C3)</td> </tr> <tr> <td><input type="checkbox"/> Drift Deposits (B3)</td> <td><input checked="" type="checkbox"/> Presence of Reduced Iron (C4)</td> </tr> <tr> <td><input type="checkbox"/> Algal Mat or Crust (B4)</td> <td><input type="checkbox"/> Recent Iron Reduction in Tilled Soils (C6)</td> </tr> <tr> <td><input type="checkbox"/> Iron Deposits (B5)</td> <td><input type="checkbox"/> Thin Muck Surface (C7)</td> </tr> <tr> <td><input type="checkbox"/> Inundation Visible on Aerial Imagery (B7)</td> <td><input type="checkbox"/> Other (Explain in Remarks)</td> </tr> <tr> <td><input type="checkbox"/> Sparsely Vegetated Concave Surface (B8)</td> <td></td> </tr> </table>	<input type="checkbox"/> Surface Water (A1)	<input type="checkbox"/> Water-Stained Leaves (B9)	<input checked="" type="checkbox"/> High Water Table (A2)	<input type="checkbox"/> Aquatic Fauna (B13)	<input checked="" type="checkbox"/> Saturation (A3)	<input type="checkbox"/> Marl Deposits (B15)	<input type="checkbox"/> Water Marks (B1)	<input type="checkbox"/> Hydrogen Sulfide Odor (C1)	<input type="checkbox"/> Sediment Deposits (B2)	<input type="checkbox"/> Oxidized Rhizospheres on Living Roots (C3)	<input type="checkbox"/> Drift Deposits (B3)	<input checked="" type="checkbox"/> Presence of Reduced Iron (C4)	<input type="checkbox"/> Algal Mat or Crust (B4)	<input type="checkbox"/> Recent Iron Reduction in Tilled Soils (C6)	<input type="checkbox"/> Iron Deposits (B5)	<input type="checkbox"/> Thin Muck Surface (C7)	<input type="checkbox"/> Inundation Visible on Aerial Imagery (B7)	<input type="checkbox"/> Other (Explain in Remarks)	<input type="checkbox"/> Sparsely Vegetated Concave Surface (B8)		<p>Secondary Indicators (minimum of two required)</p> <table style="width:100%;"> <tr><td><input type="checkbox"/> Surface Soil Cracks (B6)</td></tr> <tr><td><input type="checkbox"/> Drainage Patterns (B10)</td></tr> <tr><td><input type="checkbox"/> Moss Trim Lines (B16)</td></tr> <tr><td><input type="checkbox"/> Dry-Season Water Table (C2)</td></tr> <tr><td><input type="checkbox"/> Crayfish Burrows (C8)</td></tr> <tr><td><input type="checkbox"/> Saturation Visible on Aerial Imagery (C9)</td></tr> <tr><td><input type="checkbox"/> Stunted or Stressed Plants (D1)</td></tr> <tr><td><input checked="" type="checkbox"/> Geomorphic Position (D2)</td></tr> <tr><td><input type="checkbox"/> Shallow Aquitard (D3)</td></tr> <tr><td><input type="checkbox"/> Microtopographic Relief (D4)</td></tr> <tr><td><input checked="" type="checkbox"/> FAC-Neutral Test (D5)</td></tr> </table>	<input type="checkbox"/> Surface Soil Cracks (B6)	<input type="checkbox"/> Drainage Patterns (B10)	<input type="checkbox"/> Moss Trim Lines (B16)	<input type="checkbox"/> Dry-Season Water Table (C2)	<input type="checkbox"/> Crayfish Burrows (C8)	<input type="checkbox"/> Saturation Visible on Aerial Imagery (C9)	<input type="checkbox"/> Stunted or Stressed Plants (D1)	<input checked="" type="checkbox"/> Geomorphic Position (D2)	<input type="checkbox"/> Shallow Aquitard (D3)	<input type="checkbox"/> Microtopographic Relief (D4)	<input checked="" type="checkbox"/> FAC-Neutral Test (D5)
<input type="checkbox"/> Surface Water (A1)	<input type="checkbox"/> Water-Stained Leaves (B9)																															
<input checked="" type="checkbox"/> High Water Table (A2)	<input type="checkbox"/> Aquatic Fauna (B13)																															
<input checked="" type="checkbox"/> Saturation (A3)	<input type="checkbox"/> Marl Deposits (B15)																															
<input type="checkbox"/> Water Marks (B1)	<input type="checkbox"/> Hydrogen Sulfide Odor (C1)																															
<input type="checkbox"/> Sediment Deposits (B2)	<input type="checkbox"/> Oxidized Rhizospheres on Living Roots (C3)																															
<input type="checkbox"/> Drift Deposits (B3)	<input checked="" type="checkbox"/> Presence of Reduced Iron (C4)																															
<input type="checkbox"/> Algal Mat or Crust (B4)	<input type="checkbox"/> Recent Iron Reduction in Tilled Soils (C6)																															
<input type="checkbox"/> Iron Deposits (B5)	<input type="checkbox"/> Thin Muck Surface (C7)																															
<input type="checkbox"/> Inundation Visible on Aerial Imagery (B7)	<input type="checkbox"/> Other (Explain in Remarks)																															
<input type="checkbox"/> Sparsely Vegetated Concave Surface (B8)																																
<input type="checkbox"/> Surface Soil Cracks (B6)																																
<input type="checkbox"/> Drainage Patterns (B10)																																
<input type="checkbox"/> Moss Trim Lines (B16)																																
<input type="checkbox"/> Dry-Season Water Table (C2)																																
<input type="checkbox"/> Crayfish Burrows (C8)																																
<input type="checkbox"/> Saturation Visible on Aerial Imagery (C9)																																
<input type="checkbox"/> Stunted or Stressed Plants (D1)																																
<input checked="" type="checkbox"/> Geomorphic Position (D2)																																
<input type="checkbox"/> Shallow Aquitard (D3)																																
<input type="checkbox"/> Microtopographic Relief (D4)																																
<input checked="" type="checkbox"/> FAC-Neutral Test (D5)																																
<p><b>Field Observations:</b></p> Surface Water Present? Yes <input type="checkbox"/> No <input checked="" type="checkbox"/> Depth (inches): _____ Water Table Present? Yes <input checked="" type="checkbox"/> No <input type="checkbox"/> Depth (inches): <u>10</u> Saturation Present? Yes <input checked="" type="checkbox"/> No <input type="checkbox"/> Depth (inches): <u>3</u> (includes capillary fringe)	<p><b>Wetland Hydrology Present?</b> Yes <input checked="" type="checkbox"/> No <input type="checkbox"/></p>																															
Describe Recorded Data (stream gauge, monitoring well, aerial photos, previous inspections), if available:																																
Remarks:																																

**VEGETATION – Use scientific names of plants.**

Sampling Point: A-1

Tree Stratum (Plot size: <u>30 ft</u> )	Absolute % Cover	Dominant Species?	Indicator Status
1. <u>Populus deltoides</u>	<u>20</u>	<u>50Y</u>	<u>FAC</u>
2. <u>Acer saccharinum</u>	<u>20</u>	<u>50Y</u>	<u>FACW</u>
3. _____	_____	_____	_____
4. _____	_____	_____	_____
5. _____	_____	_____	_____
6. _____	_____	_____	_____
7. _____	_____	_____	_____

<u>40</u> = Total Cover			
<b>Sapling/Shrub Stratum (Plot size: <u>15 ft</u> )</b>			
1. <u>Lindera benzoin</u>	<u>50</u>	<u>71.4Y</u>	<u>FACW</u>
2. <u>Cornus racemosa</u>	<u>20</u>	<u>28.6</u>	<u>FAC</u>
3. _____	_____	_____	_____
4. _____	_____	_____	_____
5. _____	_____	_____	_____
6. _____	_____	_____	_____
7. _____	_____	_____	_____

<u>70</u> = Total Cover			
<b>Herb Stratum (Plot size: <u>5 ft</u> )</b>			
1. <u>Schoenoplectus tabernaemontani</u>	<u>40</u>	<u>57.1Y</u>	<u>OBL</u>
2. <u>Carex sp.</u>	<u>10</u>	<u>14.3Y</u>	<u>FACW</u>
3. <u>Poa sp.</u>	<u>10</u>	<u>14.3Y</u>	<u>FAC</u>
4. <u>Equisetum arvense</u>	<u>10</u>	<u>14.3Y</u>	<u>FAC</u>
5. _____	_____	_____	_____
6. _____	_____	_____	_____
7. _____	_____	_____	_____
8. _____	_____	_____	_____
9. _____	_____	_____	_____
10. _____	_____	_____	_____
11. _____	_____	_____	_____
12. _____	_____	_____	_____

<u>70</u> = Total Cover			
<b>Woody Vine Stratum (Plot size: <u>30 ft</u> )</b>			
1. _____	_____	_____	_____
2. _____	_____	_____	_____
3. _____	_____	_____	_____
4. _____	_____	_____	_____
<u>0</u> = Total Cover			

**Dominance Test worksheet:**

Number of Dominant Species That Are OBL, FACW, or FAC: 7 (A)

Total Number of Dominant Species Across All Strata: 7 (B)

Percent of Dominant Species That Are OBL, FACW, or FAC: 100 (A/B)

**Prevalence Index worksheet:**

Total % Cover of:	Multiply by:
OBL species <u>40</u>	x 1 = <u>40</u>
FACW species <u>80</u>	x 2 = <u>160</u>
FAC species <u>60</u>	x 3 = <u>180</u>
FACU species <u>0</u>	x 4 = <u>0</u>
UPL species <u>0</u>	x 5 = <u>0</u>
Column Totals: <u>180</u> (A)	<u>380</u> (B)

Prevalence Index = B/A = 2.11

- Hydrophytic Vegetation Indicators:**
- 1 - Rapid Test for Hydrophytic Vegetation
  - 2 - Dominance Test is >50%
  - 3 - Prevalence Index is ≤3.0<sup>1</sup>
  - 4 - Morphological Adaptations<sup>1</sup> (Provide supporting data in Remarks or on a separate sheet)
  - Problematic Hydrophytic Vegetation<sup>1</sup> (Explain)
- <sup>1</sup>Indicators of hydric soil and wetland hydrology must be present, unless disturbed or problematic.

**Definitions of Vegetation Strata:**

**Tree** – Woody plants 3 in. (7.6 cm) or more in diameter at breast height (DBH), regardless of height.

**Sapling/shrub** – Woody plants less than 3 in. DBH and greater than or equal to 3.28 ft (1 m) tall.

**Herb** – All herbaceous (non-woody) plants, regardless of size, and woody plants less than 3.28 ft tall.

**Woody vines** – All woody vines greater than 3.28 ft in height.

**Hydrophytic Vegetation Present?** Yes  No

Remarks: (Include photo numbers here or on a separate sheet.)

**SOIL**

Sampling Point: A-1

**Profile Description: (Describe to the depth needed to document the indicator or confirm the absence of indicators.)**

Depth (inches)	Matrix		Redox Features				Texture	Remarks
	Color (moist)	%	Color (moist)	%	Type <sup>1</sup>	Loc <sup>2</sup>		
0-8	10YR 3/1	100					silt loam	
8-12	10YR 6/2	60	10YR 5/8				silt clay	

<sup>1</sup>Type: C=Concentration, D=Depletion, RM=Reduced Matrix, MS=Masked Sand Grains.

<sup>2</sup>Location: PL=Pore Lining, M=Matrix.

**Hydric Soil Indicators:**

- Histosol (A1)
- Histic Epipedon (A2)
- Black Histic (A3)
- Hydrogen Sulfide (A4)
- Stratified Layers (A5)
- Depleted Below Dark Surface (A11)
- Thick Dark Surface (A12)
- Sandy Mucky Mineral (S1)
- Sandy Gleyed Matrix (S4)
- Sandy Redox (S5)
- Stripped Matrix (S6)
- Dark Surface (S7) (LRR R, MLRA 149B)

- Polyvalue Below Surface (S8) (LRR R, MLRA 149B)
- Thin Dark Surface (S9) (LRR R, MLRA 149B)
- Loamy Mucky Mineral (F1) (LRR K, L)
- Loamy Gleyed Matrix (F2)
- Depleted Matrix (F3)
- Redox Dark Surface (F6)
- Depleted Dark Surface (F7)
- Redox Depressions (F8)

**Indicators for Problematic Hydric Soils<sup>3</sup>:**

- 2 cm Muck (A10) (LRR K, L, MLRA 149B)
- Coast Prairie Redox (A16) (LRR K, L, R)
- 5 cm Mucky Peat or Peat (S3) (LRR K, L, R)
- Dark Surface (S7) (LRR K, L)
- Polyvalue Below Surface (S8) (LRR K, L)
- Thin Dark Surface (S9) (LRR K, L)
- Iron-Manganese Masses (F12) (LRR K, L, R)
- Piedmont Floodplain Soils (F19) (MLRA 149B)
- Mesic Spodic (TA6) (MLRA 144A, 145, 149B)
- Red Parent Material (F21)
- Very Shallow Dark Surface (TF12)
- Other (Explain in Remarks)

<sup>3</sup>Indicators of hydrophytic vegetation and wetland hydrology must be present, unless disturbed or problematic.

**Restrictive Layer (if observed):**

Type: \_\_\_\_\_  
 Depth (inches): \_\_\_\_\_

Hydric Soil Present? Yes  No

Remarks:

**WETLAND DETERMINATION DATA FORM – Northcentral and Northeast Region**

Project/Site: Cuyahoga Co. Airport City/County: Cuyahoga Sampling Date: 5/1/13  
 Applicant/Owner: Mead & Hunt State: OH Sampling Point: A-2 (Wet A)  
 Investigator(s): DGV Section, Township, Range: T8N R11W  
 Landform (hillslope, terrace, etc.): flat Local relief (concave, convex, none): none Slope (%): 2  
 Subregion (LRR or MLRA): LRR Lat: 41.557258 Long: -81.498880 Datum: NAD 83  
 Soil Map Unit Name: Mitiwanga silt loam NWI classification: none

Are climatic / hydrologic conditions on the site typical for this time of year? Yes  No  (If no, explain in Remarks.)  
 Are Vegetation , Soil , or Hydrology  significantly disturbed? Are "Normal Circumstances" present? Yes  No   
 Are Vegetation , Soil , or Hydrology  naturally problematic? (If needed, explain any answers in Remarks.)

**SUMMARY OF FINDINGS – Attach site map showing sampling point locations, transects, important features, etc.**

Hydrophytic Vegetation Present? Yes <input type="checkbox"/> No <input checked="" type="checkbox"/> Hydric Soil Present? Yes <input checked="" type="checkbox"/> No <input type="checkbox"/> Wetland Hydrology Present? Yes <input checked="" type="checkbox"/> No <input type="checkbox"/>	Is the Sampled Area within a Wetland? Yes <input type="checkbox"/> No <input checked="" type="checkbox"/> If yes, optional Wetland Site ID: _____
Remarks: (Explain alternative procedures here or in a separate report.)	

**HYDROLOGY**

<b>Wetland Hydrology Indicators:</b> Primary Indicators (minimum of one is required; check all that apply) <input type="checkbox"/> Surface Water (A1) <input type="checkbox"/> Water-Stained Leaves (B9) <input checked="" type="checkbox"/> High Water Table (A2) <input type="checkbox"/> Aquatic Fauna (B13) <input checked="" type="checkbox"/> Saturation (A3) <input type="checkbox"/> Marl Deposits (B15) <input type="checkbox"/> Water Marks (B1) <input type="checkbox"/> Hydrogen Sulfide Odor (C1) <input type="checkbox"/> Sediment Deposits (B2) <input type="checkbox"/> Oxidized Rhizospheres on Living Roots (C3) <input type="checkbox"/> Drift Deposits (B3) <input type="checkbox"/> Presence of Reduced Iron (C4) <input type="checkbox"/> Algal Mat or Crust (B4) <input type="checkbox"/> Recent Iron Reduction in Tilled Soils (C6) <input type="checkbox"/> Iron Deposits (B5) <input type="checkbox"/> Thin Muck Surface (C7) <input type="checkbox"/> Inundation Visible on Aerial Imagery (B7) <input type="checkbox"/> Other (Explain in Remarks) <input type="checkbox"/> Sparsely Vegetated Concave Surface (B8)	Secondary Indicators (minimum of two required) <input type="checkbox"/> Surface Soil Cracks (B6) <input type="checkbox"/> Drainage Patterns (B10) <input type="checkbox"/> Moss Trim Lines (B16) <input type="checkbox"/> Dry-Season Water Table (C2) <input type="checkbox"/> Crayfish Burrows (C8) <input type="checkbox"/> Saturation Visible on Aerial Imagery (C9) <input type="checkbox"/> Stunted or Stressed Plants (D1) <input type="checkbox"/> Geomorphic Position (D2) <input type="checkbox"/> Shallow Aquitard (D3) <input type="checkbox"/> Microtopographic Relief (D4) <input type="checkbox"/> FAC-Neutral Test (D5)
---	---

<b>Field Observations:</b> Surface Water Present? Yes <input type="checkbox"/> No <input checked="" type="checkbox"/> Depth (inches): _____ Water Table Present? Yes <input checked="" type="checkbox"/> No <input type="checkbox"/> Depth (inches): <u>10</u> Saturation Present? Yes <input checked="" type="checkbox"/> No <input type="checkbox"/> Depth (inches): <u>6</u> (includes capillary fringe)	Wetland Hydrology Present? Yes <input checked="" type="checkbox"/> No <input type="checkbox"/>
---	--

Describe Recorded Data (stream gauge, monitoring well, aerial photos, previous inspections), if available:

Remarks:

**VEGETATION – Use scientific names of plants.**

Sampling Point: A-2

<u>Tree Stratum</u> (Plot size: <u>30 ft</u> )	<u>Absolute % Cover</u>	<u>Dominant Species?</u>	<u>Indicator Status</u>															
1. _____	_____	_____	_____	<b>Dominance Test worksheet:</b> Number of Dominant Species That Are OBL, FACW, or FAC: <u>1</u> (A)  Total Number of Dominant Species Across All Strata: <u>2</u> (B)  Percent of Dominant Species That Are OBL, FACW, or FAC: <u>50</u> (A/B)														
2. _____	_____	_____	_____															
3. _____	_____	_____	_____															
4. _____	_____	_____	_____															
5. _____	_____	_____	_____															
6. _____	_____	_____	_____															
7. _____	_____	_____	_____															
	<u>0</u>	= Total Cover		<b>Prevalence Index worksheet:</b>  <table style="width:100%; border: none;"> <tr> <td style="width:50%;"><u>Total % Cover of:</u></td> <td style="width:50%;"><u>Multiply by:</u></td> </tr> <tr> <td>OBL species <u>10</u></td> <td>x 1 = <u>10</u></td> </tr> <tr> <td>FACW species <u>0</u></td> <td>x 2 = <u>0</u></td> </tr> <tr> <td>FAC species <u>20</u></td> <td>x 3 = <u>60</u></td> </tr> <tr> <td>FACU species <u>70</u></td> <td>x 4 = <u>280</u></td> </tr> <tr> <td>UPL species <u>0</u></td> <td>x 5 = <u>0</u></td> </tr> <tr> <td>Column Totals: <u>100</u> (A)</td> <td><u>350</u> (B)</td> </tr> </table> Prevalence Index = B/A = <u>3.5</u>	<u>Total % Cover of:</u>	<u>Multiply by:</u>	OBL species <u>10</u>	x 1 = <u>10</u>	FACW species <u>0</u>	x 2 = <u>0</u>	FAC species <u>20</u>	x 3 = <u>60</u>	FACU species <u>70</u>	x 4 = <u>280</u>	UPL species <u>0</u>	x 5 = <u>0</u>	Column Totals: <u>100</u> (A)	<u>350</u> (B)
<u>Total % Cover of:</u>	<u>Multiply by:</u>																	
OBL species <u>10</u>	x 1 = <u>10</u>																	
FACW species <u>0</u>	x 2 = <u>0</u>																	
FAC species <u>20</u>	x 3 = <u>60</u>																	
FACU species <u>70</u>	x 4 = <u>280</u>																	
UPL species <u>0</u>	x 5 = <u>0</u>																	
Column Totals: <u>100</u> (A)	<u>350</u> (B)																	
<u>Sapling/Shrub Stratum</u> (Plot size: <u>15 ft</u> )				<b>Hydrophytic Vegetation Indicators:</b> <input type="checkbox"/> 1 - Rapid Test for Hydrophytic Vegetation <input type="checkbox"/> 2 - Dominance Test is >50% <input type="checkbox"/> 3 - Prevalence Index is ≤3.0 <sup>1</sup> <input type="checkbox"/> 4 - Morphological Adaptations <sup>1</sup> (Provide supporting data in Remarks or on a separate sheet) <input type="checkbox"/> Problematic Hydrophytic Vegetation <sup>1</sup> (Explain)														
1. _____	_____	_____	_____															
2. _____	_____	_____	_____															
3. _____	_____	_____	_____															
4. _____	_____	_____	_____															
5. _____	_____	_____	_____															
6. _____	_____	_____	_____															
	<u>0</u>	= Total Cover		<sup>1</sup> Indicators of hydric soil and wetland hydrology must be present, unless disturbed or problematic.  <b>Definitions of Vegetation Strata:</b>  <b>Tree</b> – Woody plants 3 in. (7.6 cm) or more in diameter at breast height (DBH), regardless of height.  <b>Sapling/shrub</b> – Woody plants less than 3 in. DBH and greater than or equal to 3.28 ft (1 m) tall.  <b>Herb</b> – All herbaceous (non-woody) plants, regardless of size, and woody plants less than 3.28 ft tall.  <b>Woody vines</b> – All woody vines greater than 3.28 ft in height.														
<u>Herb Stratum</u> (Plot size: <u>5 ft</u> )																		
1. <u>Schoenoplectus tabernaemontani</u>	<u>10</u>	<u>10</u>	<u>OBL</u>															
2. <u>Festuca sp.</u>	<u>70</u>	<u>70Y</u>	<u>FACU</u>															
3. <u>Poa sp.</u>	<u>20</u>	<u>20Y</u>	<u>FAC</u>															
4. _____	_____	_____	_____															
5. _____	_____	_____	_____															
6. _____	_____	_____	_____															
7. _____	_____	_____	_____															
8. _____	_____	_____	_____															
9. _____	_____	_____	_____															
10. _____	_____	_____	_____															
11. _____	_____	_____	_____															
12. _____	_____	_____	_____															
	<u>100</u>	= Total Cover																
<u>Woody Vine Stratum</u> (Plot size: <u>30 ft</u> )				<b>Hydrophytic Vegetation Present?</b> Yes <input type="checkbox"/> No <input checked="" type="checkbox"/>														
1. _____	_____	_____	_____															
2. _____	_____	_____	_____															
3. _____	_____	_____	_____															
4. _____	_____	_____	_____															
	<u>0</u>	= Total Cover																
Remarks: (Include photo numbers here or on a separate sheet.)																		



**SOIL**

Sampling Point: A-2

**Profile Description: (Describe to the depth needed to document the indicator or confirm the absence of indicators.)**

Depth (inches)	Matrix		Redox Features				Texture	Remarks
	Color (moist)	%	Color (moist)	%	Type <sup>1</sup>	Loc <sup>2</sup>		
0-14	10YR 3/1	100					silt loam	

<sup>1</sup>Type: C=Concentration, D=Depletion, RM=Reduced Matrix, MS=Masked Sand Grains.

<sup>2</sup>Location: PL=Pore Lining, M=Matrix.

**Hydric Soil Indicators:**

- Histosol (A1)
- Histic Epipedon (A2)
- Black Histic (A3)
- Hydrogen Sulfide (A4)
- Stratified Layers (A5)
- Depleted Below Dark Surface (A11)
- Thick Dark Surface (A12)
- Sandy Mucky Mineral (S1)
- Sandy Gleyed Matrix (S4)
- Sandy Redox (S5)
- Stripped Matrix (S6)
- Dark Surface (S7) (LRR R, MLRA 149B)

- Polyvalue Below Surface (S8) (LRR R, MLRA 149B)
- Thin Dark Surface (S9) (LRR R, MLRA 149B)
- Loamy Mucky Mineral (F1) (LRR K, L)
- Loamy Gleyed Matrix (F2)
- Depleted Matrix (F3)
- Redox Dark Surface (F6)
- Depleted Dark Surface (F7)
- Redox Depressions (F8)

**Indicators for Problematic Hydric Soils<sup>3</sup>:**

- 2 cm Muck (A10) (LRR K, L, MLRA 149B)
- Coast Prairie Redox (A16) (LRR K, L, R)
- 5 cm Mucky Peat or Peat (S3) (LRR K, L, R)
- Dark Surface (S7) (LRR K, L)
- Polyvalue Below Surface (S8) (LRR K, L)
- Thin Dark Surface (S9) (LRR K, L)
- Iron-Manganese Masses (F12) (LRR K, L, R)
- Piedmont Floodplain Soils (F19) (MLRA 149B)
- Mesic Spodic (TA6) (MLRA 144A, 145, 149B)
- Red Parent Material (F21)
- Very Shallow Dark Surface (TF12)
- Other (Explain in Remarks)

<sup>3</sup>Indicators of hydrophytic vegetation and wetland hydrology must be present, unless disturbed or problematic.

**Restrictive Layer (if observed):**

Type: \_\_\_\_\_

Depth (inches): \_\_\_\_\_

Hydric Soil Present? Yes  No

Remarks:

**WETLAND DETERMINATION DATA FORM – Northcentral and Northeast Region**

Project/Site: Cuyahoga Co. Airport City/County: Cuyahoga Sampling Date: 5/1/13  
 Applicant/Owner: Mead & Hunt State: OH Sampling Point: B-1 (Wet B)  
 Investigator(s): DGV Section, Township, Range: T8N R11W  
 Landform (hillslope, terrace, etc.): toe of slope Local relief (concave, convex, none): none Slope (%): 3  
 Subregion (LRR or MLRA): LRR Lat: 41.558269 Long: -81.499076 Datum: NAD 83  
 Soil Map Unit Name: Brecksville silt loam NWI classification: none

Are climatic / hydrologic conditions on the site typical for this time of year? Yes  No  (If no, explain in Remarks.)  
 Are Vegetation , Soil , or Hydrology  significantly disturbed? Are "Normal Circumstances" present? Yes  No   
 Are Vegetation , Soil , or Hydrology  naturally problematic? (If needed, explain any answers in Remarks.)

**SUMMARY OF FINDINGS – Attach site map showing sampling point locations, transects, important features, etc.**

Hydrophytic Vegetation Present? Yes <input checked="" type="checkbox"/> No <input type="checkbox"/> Hydric Soil Present? Yes <input type="checkbox"/> No <input checked="" type="checkbox"/> Wetland Hydrology Present? Yes <input checked="" type="checkbox"/> No <input type="checkbox"/>	Is the Sampled Area within a Wetland? Yes <input checked="" type="checkbox"/> No <input type="checkbox"/> If yes, optional Wetland Site ID: _____
Remarks: (Explain alternative procedures here or in a separate report.)	

**HYDROLOGY**

<b>Wetland Hydrology Indicators:</b> Primary Indicators (minimum of one is required; check all that apply) <input type="checkbox"/> Surface Water (A1) <input type="checkbox"/> Water-Stained Leaves (B9) <input checked="" type="checkbox"/> High Water Table (A2) <input type="checkbox"/> Aquatic Fauna (B13) <input checked="" type="checkbox"/> Saturation (A3) <input type="checkbox"/> Marl Deposits (B15) <input type="checkbox"/> Water Marks (B1) <input type="checkbox"/> Hydrogen Sulfide Odor (C1) <input type="checkbox"/> Sediment Deposits (B2) <input type="checkbox"/> Oxidized Rhizospheres on Living Roots (C3) <input type="checkbox"/> Drift Deposits (B3) <input type="checkbox"/> Presence of Reduced Iron (C4) <input type="checkbox"/> Algal Mat or Crust (B4) <input type="checkbox"/> Recent Iron Reduction in Tilled Soils (C6) <input type="checkbox"/> Iron Deposits (B5) <input type="checkbox"/> Thin Muck Surface (C7) <input type="checkbox"/> Inundation Visible on Aerial Imagery (B7) <input type="checkbox"/> Other (Explain in Remarks) <input type="checkbox"/> Sparsely Vegetated Concave Surface (B8)	Secondary Indicators (minimum of two required) <input type="checkbox"/> Surface Soil Cracks (B6) <input type="checkbox"/> Drainage Patterns (B10) <input type="checkbox"/> Moss Trim Lines (B16) <input type="checkbox"/> Dry-Season Water Table (C2) <input type="checkbox"/> Crayfish Burrows (C8) <input type="checkbox"/> Saturation Visible on Aerial Imagery (C9) <input type="checkbox"/> Stunted or Stressed Plants (D1) <input type="checkbox"/> Geomorphic Position (D2) <input type="checkbox"/> Shallow Aquitard (D3) <input type="checkbox"/> Microtopographic Relief (D4) <input type="checkbox"/> FAC-Neutral Test (D5)
---	---

<b>Field Observations:</b> Surface Water Present? Yes <input type="checkbox"/> No <input checked="" type="checkbox"/> Depth (inches): _____ Water Table Present? Yes <input checked="" type="checkbox"/> No <input type="checkbox"/> Depth (inches): <u>10</u> Saturation Present? Yes <input checked="" type="checkbox"/> No <input type="checkbox"/> Depth (inches): <u>6</u> (includes capillary fringe)	Wetland Hydrology Present? Yes <input checked="" type="checkbox"/> No <input type="checkbox"/>
---	--

Describe Recorded Data (stream gauge, monitoring well, aerial photos, previous inspections), if available:

Remarks:

**VEGETATION – Use scientific names of plants.**

Sampling Point: B-1

Tree Stratum (Plot size: <u>30 ft</u> )	Absolute % Cover	Dominant Species?	Indicator Status	
1. _____	_____	_____	_____	<b>Dominance Test worksheet:</b> Number of Dominant Species That Are OBL, FACW, or FAC: <u>3</u> (A)  Total Number of Dominant Species Across All Strata: <u>3</u> (B)  Percent of Dominant Species That Are OBL, FACW, or FAC: <u>100</u> (A/B)
2. _____	_____	_____	_____	
3. _____	_____	_____	_____	
4. _____	_____	_____	_____	
5. _____	_____	_____	_____	
6. _____	_____	_____	_____	
7. _____	_____	_____	_____	
<u>0</u> = Total Cover				<b>Prevalence Index worksheet:</b> Total % Cover of: _____ Multiply by: _____ OBL species _____ x 1 = _____ FACW species _____ x 2 = _____ FAC species _____ x 3 = _____ FACU species _____ x 4 = _____ UPL species _____ x 5 = _____ Column Totals: _____ (A) _____ (B)  Prevalence Index = B/A = _____
Sapling/Shrub Stratum (Plot size: <u>15 ft</u> )				
1. _____	_____	_____	_____	
2. _____	_____	_____	_____	
3. _____	_____	_____	_____	
4. _____	_____	_____	_____	
5. _____	_____	_____	_____	
6. _____	_____	_____	_____	
7. _____	_____	_____	_____	
<u>0</u> = Total Cover				<b>Hydrophytic Vegetation Indicators:</b> <input type="checkbox"/> 1 - Rapid Test for Hydrophytic Vegetation <input checked="" type="checkbox"/> 2 - Dominance Test is >50% <input type="checkbox"/> 3 - Prevalence Index is ≤3.0 <sup>1</sup> <input type="checkbox"/> 4 - Morphological Adaptations <sup>1</sup> (Provide supporting data in Remarks or on a separate sheet) <input type="checkbox"/> Problematic Hydrophytic Vegetation <sup>1</sup> (Explain)  <sup>1</sup> Indicators of hydric soil and wetland hydrology must be present, unless disturbed or problematic.
Herb Stratum (Plot size: <u>5 ft</u> )				
1. <u>Schoenoplectus tabernaemontani</u>	<u>20</u>	<u>25Y</u>	<u>OBL</u>	
2. <u>Festuca sp.</u>	<u>10</u>	<u>12.5</u>	<u>FACU</u>	
3. <u>Poa sp.</u>	<u>30</u>	<u>37.5Y</u>	<u>FAC</u>	
4. <u>Carex sp.</u>	<u>20</u>	<u>25Y</u>	<u>FACW</u>	
5. _____	_____	_____	_____	
6. _____	_____	_____	_____	
7. _____	_____	_____	_____	
8. _____	_____	_____	_____	
9. _____	_____	_____	_____	
10. _____	_____	_____	_____	
11. _____	_____	_____	_____	
12. _____	_____	_____	_____	
<u>80</u> = Total Cover				<b>Definitions of Vegetation Strata:</b>  <b>Tree</b> – Woody plants 3 in. (7.6 cm) or more in diameter at breast height (DBH), regardless of height.  <b>Sapling/shrub</b> – Woody plants less than 3 in. DBH and greater than or equal to 3.28 ft (1 m) tall.  <b>Herb</b> – All herbaceous (non-woody) plants, regardless of size, and woody plants less than 3.28 ft tall.  <b>Woody vines</b> – All woody vines greater than 3.28 ft in height.
Woody Vine Stratum (Plot size: <u>30 ft</u> )				
1. _____	_____	_____	_____	
2. _____	_____	_____	_____	
3. _____	_____	_____	_____	
4. _____	_____	_____	_____	
<u>0</u> = Total Cover				<b>Hydrophytic Vegetation Present?</b> Yes <input checked="" type="checkbox"/> No <input type="checkbox"/>
Remarks: (Include photo numbers here or on a separate sheet.)				

**SOIL**

Sampling Point: B-1

**Profile Description: (Describe to the depth needed to document the indicator or confirm the absence of indicators.)**

Depth (inches)	Matrix		Redox Features				Texture	Remarks
	Color (moist)	%	Color (moist)	%	Type <sup>1</sup>	Loc <sup>2</sup>		
0-12	10YR 4/1	100					silt loam	

<sup>1</sup>Type: C=Concentration, D=Depletion, RM=Reduced Matrix, MS=Masked Sand Grains.

<sup>2</sup>Location: PL=Pore Lining, M=Matrix.

**Hydric Soil Indicators:**

- Histosol (A1)
- Histic Epipedon (A2)
- Black Histic (A3)
- Hydrogen Sulfide (A4)
- Stratified Layers (A5)
- Depleted Below Dark Surface (A11)
- Thick Dark Surface (A12)
- Sandy Mucky Mineral (S1)
- Sandy Gleyed Matrix (S4)
- Sandy Redox (S5)
- Stripped Matrix (S6)
- Dark Surface (S7) (LRR R, MLRA 149B)

- Polyvalue Below Surface (S8) (LRR R, MLRA 149B)
- Thin Dark Surface (S9) (LRR R, MLRA 149B)
- Loamy Mucky Mineral (F1) (LRR K, L)
- Loamy Gleyed Matrix (F2)
- Depleted Matrix (F3)
- Redox Dark Surface (F6)
- Depleted Dark Surface (F7)
- Redox Depressions (F8)

**Indicators for Problematic Hydric Soils<sup>3</sup>:**

- 2 cm Muck (A10) (LRR K, L, MLRA 149B)
- Coast Prairie Redox (A16) (LRR K, L, R)
- 5 cm Mucky Peat or Peat (S3) (LRR K, L, R)
- Dark Surface (S7) (LRR K, L)
- Polyvalue Below Surface (S8) (LRR K, L)
- Thin Dark Surface (S9) (LRR K, L)
- Iron-Manganese Masses (F12) (LRR K, L, R)
- Piedmont Floodplain Soils (F19) (MLRA 149B)
- Mesic Spodic (TA6) (MLRA 144A, 145, 149B)
- Red Parent Material (F21)
- Very Shallow Dark Surface (TF12)
- Other (Explain in Remarks)

<sup>3</sup>Indicators of hydrophytic vegetation and wetland hydrology must be present, unless disturbed or problematic.

**Restrictive Layer (if observed):**

Type: \_\_\_\_\_  
 Depth (inches): \_\_\_\_\_

Hydric Soil Present? Yes  No

Remarks:

**WETLAND DETERMINATION DATA FORM – Northcentral and Northeast Region**

Project/Site: Cuyahoga Co. Airport City/County: Cuyahoga Sampling Date: 5/1/13  
 Applicant/Owner: Mead & Hunt State: OH Sampling Point: B-2 (Wet B)  
 Investigator(s): DGV Section, Township, Range: T8N R11W  
 Landform (hillslope, terrace, etc.): flat Local relief (concave, convex, none): none Slope (%): 3  
 Subregion (LRR or MLRA): LRR Lat: 41.558306 Long: -81.498999 Datum: NAD 83  
 Soil Map Unit Name: Brecksville silt loam NWI classification: none

Are climatic / hydrologic conditions on the site typical for this time of year? Yes  No  (If no, explain in Remarks.)  
 Are Vegetation , Soil , or Hydrology  significantly disturbed? Are "Normal Circumstances" present? Yes  No   
 Are Vegetation , Soil , or Hydrology  naturally problematic? (If needed, explain any answers in Remarks.)

**SUMMARY OF FINDINGS – Attach site map showing sampling point locations, transects, important features, etc.**

Hydrophytic Vegetation Present? Yes <input type="checkbox"/> No <input checked="" type="checkbox"/> Hydric Soil Present? Yes <input checked="" type="checkbox"/> No <input type="checkbox"/> Wetland Hydrology Present? Yes <input type="checkbox"/> No <input checked="" type="checkbox"/>	Is the Sampled Area within a Wetland? Yes <input type="checkbox"/> No <input checked="" type="checkbox"/> If yes, optional Wetland Site ID: _____
Remarks: (Explain alternative procedures here or in a separate report.)   	

**HYDROLOGY**

<b>Wetland Hydrology Indicators:</b> Primary Indicators (minimum of one is required; check all that apply) <input type="checkbox"/> Surface Water (A1) <input type="checkbox"/> Water-Stained Leaves (B9) <input type="checkbox"/> High Water Table (A2) <input type="checkbox"/> Aquatic Fauna (B13) <input type="checkbox"/> Saturation (A3) <input type="checkbox"/> Marl Deposits (B15) <input type="checkbox"/> Water Marks (B1) <input type="checkbox"/> Hydrogen Sulfide Odor (C1) <input type="checkbox"/> Sediment Deposits (B2) <input type="checkbox"/> Oxidized Rhizospheres on Living Roots (C3) <input type="checkbox"/> Drift Deposits (B3) <input type="checkbox"/> Presence of Reduced Iron (C4) <input type="checkbox"/> Algal Mat or Crust (B4) <input type="checkbox"/> Recent Iron Reduction in Tilled Soils (C6) <input type="checkbox"/> Iron Deposits (B5) <input type="checkbox"/> Thin Muck Surface (C7) <input type="checkbox"/> Inundation Visible on Aerial Imagery (B7) <input type="checkbox"/> Other (Explain in Remarks) <input type="checkbox"/> Sparsely Vegetated Concave Surface (B8)	Secondary Indicators (minimum of two required) <input type="checkbox"/> Surface Soil Cracks (B6) <input type="checkbox"/> Drainage Patterns (B10) <input type="checkbox"/> Moss Trim Lines (B16) <input type="checkbox"/> Dry-Season Water Table (C2) <input type="checkbox"/> Crayfish Burrows (C8) <input type="checkbox"/> Saturation Visible on Aerial Imagery (C9) <input type="checkbox"/> Stunted or Stressed Plants (D1) <input type="checkbox"/> Geomorphic Position (D2) <input type="checkbox"/> Shallow Aquitard (D3) <input type="checkbox"/> Microtopographic Relief (D4) <input type="checkbox"/> FAC-Neutral Test (D5)
---	---

<b>Field Observations:</b> Surface Water Present? Yes <input type="checkbox"/> No <input checked="" type="checkbox"/> Depth (inches): _____ Water Table Present? Yes <input type="checkbox"/> No <input checked="" type="checkbox"/> Depth (inches): _____ Saturation Present? Yes <input type="checkbox"/> No <input checked="" type="checkbox"/> Depth (inches): _____ (includes capillary fringe)	Wetland Hydrology Present? Yes <input type="checkbox"/> No <input checked="" type="checkbox"/>
--	--

Describe Recorded Data (stream gauge, monitoring well, aerial photos, previous inspections), if available:

Remarks:

**VEGETATION** – Use scientific names of plants.

Sampling Point: B-2

<u>Tree Stratum</u> (Plot size: <u>30 ft</u> )	<u>Absolute % Cover</u>	<u>Dominant Species?</u>	<u>Indicator Status</u>															
1. _____	_____	_____	_____	<b>Dominance Test worksheet:</b> Number of Dominant Species That Are OBL, FACW, or FAC: <u>0</u> (A)  Total Number of Dominant Species Across All Strata: <u>3</u> (B)  Percent of Dominant Species That Are OBL, FACW, or FAC: <u>0</u> (A/B)														
2. _____	_____	_____	_____															
3. _____	_____	_____	_____															
4. _____	_____	_____	_____															
5. _____	_____	_____	_____															
6. _____	_____	_____	_____															
7. _____	_____	_____	_____															
	<u>0</u>	= Total Cover		<b>Prevalence Index worksheet:</b>  <table style="width:100%; border:none;"> <tr> <td style="width:50%;"><u>Total % Cover of:</u></td> <td style="width:50%;"><u>Multiply by:</u></td> </tr> <tr> <td>OBL species <u>0</u></td> <td>x 1 = <u>0</u></td> </tr> <tr> <td>FACW species <u>5</u></td> <td>x 2 = <u>10</u></td> </tr> <tr> <td>FAC species <u>0</u></td> <td>x 3 = <u>0</u></td> </tr> <tr> <td>FACU species <u>85</u></td> <td>x 4 = <u>340</u></td> </tr> <tr> <td>UPL species <u>0</u></td> <td>x 5 = <u>0</u></td> </tr> <tr> <td>Column Totals: <u>90</u> (A)</td> <td><u>350</u> (B)</td> </tr> </table> Prevalence Index = B/A = <u>3.89</u>	<u>Total % Cover of:</u>	<u>Multiply by:</u>	OBL species <u>0</u>	x 1 = <u>0</u>	FACW species <u>5</u>	x 2 = <u>10</u>	FAC species <u>0</u>	x 3 = <u>0</u>	FACU species <u>85</u>	x 4 = <u>340</u>	UPL species <u>0</u>	x 5 = <u>0</u>	Column Totals: <u>90</u> (A)	<u>350</u> (B)
<u>Total % Cover of:</u>	<u>Multiply by:</u>																	
OBL species <u>0</u>	x 1 = <u>0</u>																	
FACW species <u>5</u>	x 2 = <u>10</u>																	
FAC species <u>0</u>	x 3 = <u>0</u>																	
FACU species <u>85</u>	x 4 = <u>340</u>																	
UPL species <u>0</u>	x 5 = <u>0</u>																	
Column Totals: <u>90</u> (A)	<u>350</u> (B)																	
<u>Sapling/Shrub Stratum</u> (Plot size: <u>15 ft</u> )				<b>Hydrophytic Vegetation Indicators:</b> <input type="checkbox"/> 1 - Rapid Test for Hydrophytic Vegetation <input type="checkbox"/> 2 - Dominance Test is >50% <input type="checkbox"/> 3 - Prevalence Index is ≤3.0 <sup>1</sup> <input type="checkbox"/> 4 - Morphological Adaptations <sup>1</sup> (Provide supporting data in Remarks or on a separate sheet) <input type="checkbox"/> Problematic Hydrophytic Vegetation <sup>1</sup> (Explain)														
1. _____	_____	_____	_____															
2. _____	_____	_____	_____															
3. _____	_____	_____	_____															
4. _____	_____	_____	_____															
5. _____	_____	_____	_____															
6. _____	_____	_____	_____															
	<u>0</u>	= Total Cover		<sup>1</sup> Indicators of hydric soil and wetland hydrology must be present, unless disturbed or problematic.														
<u>Herb Stratum</u> (Plot size: <u>5 ft</u> )					<b>Definitions of Vegetation Strata:</b>  <b>Tree</b> – Woody plants 3 in. (7.6 cm) or more in diameter at breast height (DBH), regardless of height.  <b>Sapling/shrub</b> – Woody plants less than 3 in. DBH and greater than or equal to 3.28 ft (1 m) tall.  <b>Herb</b> – All herbaceous (non-woody) plants, regardless of size, and woody plants less than 3.28 ft tall.  <b>Woody vines</b> – All woody vines greater than 3.28 ft in height.													
1. <u>Parthenocissus quinquefolia</u>	<u>5</u>	<u>5.56</u>	<u>FACU</u>															
2. <u>Festuca sp.</u>	<u>35</u>	<u>38.9Y</u>	<u>FACU</u>															
3. <u>Plantago major</u>	<u>10</u>	<u>11.1Y</u>	<u>FACU</u>															
4. <u>Onoclea sensibilis</u>	<u>5</u>	<u>5.56</u>	<u>FACW</u>															
5. <u>Schizachyrium scoparium</u>	<u>35</u>	<u>38.9Y</u>	<u>FACU</u>															
6. _____	_____	_____	_____															
7. _____	_____	_____	_____															
8. _____	_____	_____	_____															
9. _____	_____	_____	_____															
10. _____	_____	_____	_____															
11. _____	_____	_____	_____															
	<u>90</u>	= Total Cover																
<u>Woody Vine Stratum</u> (Plot size: <u>30 ft</u> )				<b>Hydrophytic Vegetation Present?</b> Yes <input type="checkbox"/> No <input checked="" type="checkbox"/>														
1. _____	_____	_____	_____															
2. _____	_____	_____	_____															
3. _____	_____	_____	_____															
4. _____	_____	_____	_____															
	<u>0</u>	= Total Cover																
Remarks: (Include photo numbers here or on a separate sheet.)																		

**SOIL**

Sampling Point: B-2

**Profile Description: (Describe to the depth needed to document the indicator or confirm the absence of indicators.)**

Depth (inches)	Matrix		Redox Features				Texture	Remarks
	Color (moist)	%	Color (moist)	%	Type <sup>1</sup>	Loc <sup>2</sup>		
0-10	10YR 5/1	75	10YR 5/6	25			silt loam	blocky structure

<sup>1</sup>Type: C=Concentration, D=Depletion, RM=Reduced Matrix, MS=Masked Sand Grains.

<sup>2</sup>Location: PL=Pore Lining, M=Matrix.

**Hydric Soil Indicators:**

- Histosol (A1)
- Histic Epipedon (A2)
- Black Histic (A3)
- Hydrogen Sulfide (A4)
- Stratified Layers (A5)
- Depleted Below Dark Surface (A11)
- Thick Dark Surface (A12)
- Sandy Mucky Mineral (S1)
- Sandy Gleyed Matrix (S4)
- Sandy Redox (S5)
- Stripped Matrix (S6)
- Dark Surface (S7) (LRR R, MLRA 149B)

- Polyvalue Below Surface (S8) (LRR R, MLRA 149B)
- Thin Dark Surface (S9) (LRR R, MLRA 149B)
- Loamy Mucky Mineral (F1) (LRR K, L)
- Loamy Gleyed Matrix (F2)
- Depleted Matrix (F3)
- Redox Dark Surface (F6)
- Depleted Dark Surface (F7)
- Redox Depressions (F8)

**Indicators for Problematic Hydric Soils<sup>3</sup>:**

- 2 cm Muck (A10) (LRR K, L, MLRA 149B)
- Coast Prairie Redox (A16) (LRR K, L, R)
- 5 cm Mucky Peat or Peat (S3) (LRR K, L, R)
- Dark Surface (S7) (LRR K, L)
- Polyvalue Below Surface (S8) (LRR K, L)
- Thin Dark Surface (S9) (LRR K, L)
- Iron-Manganese Masses (F12) (LRR K, L, R)
- Piedmont Floodplain Soils (F19) (MLRA 149B)
- Mesic Spodic (TA6) (MLRA 144A, 145, 149B)
- Red Parent Material (F21)
- Very Shallow Dark Surface (TF12)
- Other (Explain in Remarks)

<sup>3</sup>Indicators of hydrophytic vegetation and wetland hydrology must be present, unless disturbed or problematic.

**Restrictive Layer (if observed):**

Type: \_\_\_\_\_  
 Depth (inches): \_\_\_\_\_

Hydric Soil Present? Yes  No

Remarks:

**WETLAND DETERMINATION DATA FORM – Northcentral and Northeast Region**

Project/Site: Cuyahoga Co. Airport City/County: Cuyahoga Sampling Date: 4/30/13  
 Applicant/Owner: Mead & Hunt State: OH Sampling Point: Wet C (C-1)  
 Investigator(s): CMM/ANB Section, Township, Range: T8N R11W  
 Landform (hillslope, terrace, etc.): Depression Local relief (concave, convex, none): Concave Slope (%): 0  
 Subregion (LRR or MLRA): LRR Lat: 41.557595 Long: -81.496311 Datum: NAD 83  
 Soil Map Unit Name: Mitiwanga silt loam NWI classification: none

Are climatic / hydrologic conditions on the site typical for this time of year? Yes  No  (If no, explain in Remarks.)  
 Are Vegetation , Soil , or Hydrology  significantly disturbed? Are "Normal Circumstances" present? Yes  No   
 Are Vegetation , Soil , or Hydrology  naturally problematic? (If needed, explain any answers in Remarks.)

**SUMMARY OF FINDINGS – Attach site map showing sampling point locations, transects, important features, etc.**

Hydrophytic Vegetation Present? Yes <input checked="" type="checkbox"/> No <input type="checkbox"/> Hydric Soil Present? Yes <input checked="" type="checkbox"/> No <input type="checkbox"/> Wetland Hydrology Present? Yes <input checked="" type="checkbox"/> No <input type="checkbox"/>	<b>Is the Sampled Area within a Wetland?</b> Yes <input checked="" type="checkbox"/> No <input type="checkbox"/> If yes, optional Wetland Site ID: _____
Remarks: (Explain alternative procedures here or in a separate report.)	

**HYDROLOGY**

<p><b>Wetland Hydrology Indicators:</b></p> <p>Primary Indicators (minimum of one is required; check all that apply)</p> <table style="width:100%;"> <tr> <td><input checked="" type="checkbox"/> Surface Water (A1)</td> <td><input type="checkbox"/> Water-Stained Leaves (B9)</td> </tr> <tr> <td><input checked="" type="checkbox"/> High Water Table (A2)</td> <td><input type="checkbox"/> Aquatic Fauna (B13)</td> </tr> <tr> <td><input checked="" type="checkbox"/> Saturation (A3)</td> <td><input type="checkbox"/> Marl Deposits (B15)</td> </tr> <tr> <td><input type="checkbox"/> Water Marks (B1)</td> <td><input type="checkbox"/> Hydrogen Sulfide Odor (C1)</td> </tr> <tr> <td><input type="checkbox"/> Sediment Deposits (B2)</td> <td><input type="checkbox"/> Oxidized Rhizospheres on Living Roots (C3)</td> </tr> <tr> <td><input type="checkbox"/> Drift Deposits (B3)</td> <td><input checked="" type="checkbox"/> Presence of Reduced Iron (C4)</td> </tr> <tr> <td><input type="checkbox"/> Algal Mat or Crust (B4)</td> <td><input type="checkbox"/> Recent Iron Reduction in Tilled Soils (C6)</td> </tr> <tr> <td><input type="checkbox"/> Iron Deposits (B5)</td> <td><input type="checkbox"/> Thin Muck Surface (C7)</td> </tr> <tr> <td><input type="checkbox"/> Inundation Visible on Aerial Imagery (B7)</td> <td><input type="checkbox"/> Other (Explain in Remarks)</td> </tr> <tr> <td><input type="checkbox"/> Sparsely Vegetated Concave Surface (B8)</td> <td></td> </tr> </table>	<input checked="" type="checkbox"/> Surface Water (A1)	<input type="checkbox"/> Water-Stained Leaves (B9)	<input checked="" type="checkbox"/> High Water Table (A2)	<input type="checkbox"/> Aquatic Fauna (B13)	<input checked="" type="checkbox"/> Saturation (A3)	<input type="checkbox"/> Marl Deposits (B15)	<input type="checkbox"/> Water Marks (B1)	<input type="checkbox"/> Hydrogen Sulfide Odor (C1)	<input type="checkbox"/> Sediment Deposits (B2)	<input type="checkbox"/> Oxidized Rhizospheres on Living Roots (C3)	<input type="checkbox"/> Drift Deposits (B3)	<input checked="" type="checkbox"/> Presence of Reduced Iron (C4)	<input type="checkbox"/> Algal Mat or Crust (B4)	<input type="checkbox"/> Recent Iron Reduction in Tilled Soils (C6)	<input type="checkbox"/> Iron Deposits (B5)	<input type="checkbox"/> Thin Muck Surface (C7)	<input type="checkbox"/> Inundation Visible on Aerial Imagery (B7)	<input type="checkbox"/> Other (Explain in Remarks)	<input type="checkbox"/> Sparsely Vegetated Concave Surface (B8)		<p>Secondary Indicators (minimum of two required)</p> <table style="width:100%;"> <tr> <td><input type="checkbox"/> Surface Soil Cracks (B6)</td> </tr> <tr> <td><input checked="" type="checkbox"/> Drainage Patterns (B10)</td> </tr> <tr> <td><input type="checkbox"/> Moss Trim Lines (B16)</td> </tr> <tr> <td><input type="checkbox"/> Dry-Season Water Table (C2)</td> </tr> <tr> <td><input type="checkbox"/> Crayfish Burrows (C8)</td> </tr> <tr> <td><input type="checkbox"/> Saturation Visible on Aerial Imagery (C9)</td> </tr> <tr> <td><input type="checkbox"/> Stunted or Stressed Plants (D1)</td> </tr> <tr> <td><input checked="" type="checkbox"/> Geomorphic Position (D2)</td> </tr> <tr> <td><input type="checkbox"/> Shallow Aquitard (D3)</td> </tr> <tr> <td><input type="checkbox"/> Microtopographic Relief (D4)</td> </tr> <tr> <td><input type="checkbox"/> FAC-Neutral Test (D5)</td> </tr> </table>	<input type="checkbox"/> Surface Soil Cracks (B6)	<input checked="" type="checkbox"/> Drainage Patterns (B10)	<input type="checkbox"/> Moss Trim Lines (B16)	<input type="checkbox"/> Dry-Season Water Table (C2)	<input type="checkbox"/> Crayfish Burrows (C8)	<input type="checkbox"/> Saturation Visible on Aerial Imagery (C9)	<input type="checkbox"/> Stunted or Stressed Plants (D1)	<input checked="" type="checkbox"/> Geomorphic Position (D2)	<input type="checkbox"/> Shallow Aquitard (D3)	<input type="checkbox"/> Microtopographic Relief (D4)	<input type="checkbox"/> FAC-Neutral Test (D5)
<input checked="" type="checkbox"/> Surface Water (A1)	<input type="checkbox"/> Water-Stained Leaves (B9)																															
<input checked="" type="checkbox"/> High Water Table (A2)	<input type="checkbox"/> Aquatic Fauna (B13)																															
<input checked="" type="checkbox"/> Saturation (A3)	<input type="checkbox"/> Marl Deposits (B15)																															
<input type="checkbox"/> Water Marks (B1)	<input type="checkbox"/> Hydrogen Sulfide Odor (C1)																															
<input type="checkbox"/> Sediment Deposits (B2)	<input type="checkbox"/> Oxidized Rhizospheres on Living Roots (C3)																															
<input type="checkbox"/> Drift Deposits (B3)	<input checked="" type="checkbox"/> Presence of Reduced Iron (C4)																															
<input type="checkbox"/> Algal Mat or Crust (B4)	<input type="checkbox"/> Recent Iron Reduction in Tilled Soils (C6)																															
<input type="checkbox"/> Iron Deposits (B5)	<input type="checkbox"/> Thin Muck Surface (C7)																															
<input type="checkbox"/> Inundation Visible on Aerial Imagery (B7)	<input type="checkbox"/> Other (Explain in Remarks)																															
<input type="checkbox"/> Sparsely Vegetated Concave Surface (B8)																																
<input type="checkbox"/> Surface Soil Cracks (B6)																																
<input checked="" type="checkbox"/> Drainage Patterns (B10)																																
<input type="checkbox"/> Moss Trim Lines (B16)																																
<input type="checkbox"/> Dry-Season Water Table (C2)																																
<input type="checkbox"/> Crayfish Burrows (C8)																																
<input type="checkbox"/> Saturation Visible on Aerial Imagery (C9)																																
<input type="checkbox"/> Stunted or Stressed Plants (D1)																																
<input checked="" type="checkbox"/> Geomorphic Position (D2)																																
<input type="checkbox"/> Shallow Aquitard (D3)																																
<input type="checkbox"/> Microtopographic Relief (D4)																																
<input type="checkbox"/> FAC-Neutral Test (D5)																																
<p><b>Field Observations:</b></p> Surface Water Present? Yes <input checked="" type="checkbox"/> No <input type="checkbox"/> Depth (inches): <u>0.5 in</u> Water Table Present? Yes <input checked="" type="checkbox"/> No <input type="checkbox"/> Depth (inches): <u>5 in</u> Saturation Present? Yes <input checked="" type="checkbox"/> No <input type="checkbox"/> Depth (inches): <u>0 in</u> (includes capillary fringe)	<p><b>Wetland Hydrology Present?</b> Yes <input checked="" type="checkbox"/> No <input type="checkbox"/></p>																															
Describe Recorded Data (stream gauge, monitoring well, aerial photos, previous inspections), if available:  Remarks:																																



**VEGETATION – Use scientific names of plants.**

Sampling Point: C-1

Tree Stratum (Plot size: <u>30 ft</u> )	Absolute % Cover	Dominant Species?	Indicator Status	
1. _____	_____	_____	_____	<b>Dominance Test worksheet:</b> Number of Dominant Species That Are OBL, FACW, or FAC: <u>1</u> (A)  Total Number of Dominant Species Across All Strata: <u>1</u> (B)  Percent of Dominant Species That Are OBL, FACW, or FAC: <u>100</u> (A/B)
2. _____	_____	_____	_____	
3. _____	_____	_____	_____	
4. _____	_____	_____	_____	
5. _____	_____	_____	_____	
6. _____	_____	_____	_____	
7. _____	_____	_____	_____	
<u>0</u> = Total Cover				<b>Prevalence Index worksheet:</b> Total % Cover of: _____ Multiply by: _____ OBL species _____ x 1 = _____ FACW species _____ x 2 = _____ FAC species _____ x 3 = _____ FACU species _____ x 4 = _____ UPL species _____ x 5 = _____ Column Totals: _____ (A) _____ (B)  Prevalence Index = B/A = _____
Sapling/Shrub Stratum (Plot size: <u>15 ft</u> )	_____	_____	_____	
2. _____	_____	_____	_____	
3. _____	_____	_____	_____	
4. _____	_____	_____	_____	
5. _____	_____	_____	_____	
6. _____	_____	_____	_____	
<u>0</u> = Total Cover				
Herb Stratum (Plot size: <u>5 ft</u> )	_____	_____	_____	<b>Hydrophytic Vegetation Indicators:</b> <input type="checkbox"/> 1 - Rapid Test for Hydrophytic Vegetation <input checked="" type="checkbox"/> 2 - Dominance Test is >50% <input type="checkbox"/> 3 - Prevalence Index is ≤3.0 <sup>1</sup> <input type="checkbox"/> 4 - Morphological Adaptations <sup>1</sup> (Provide supporting data in Remarks or on a separate sheet) <input checked="" type="checkbox"/> Problematic Hydrophytic Vegetation <sup>1</sup> (Explain)  <sup>1</sup> Indicators of hydric soil and wetland hydrology must be present, unless disturbed or problematic.
1. <u>Carex sp</u>	<u>20</u>	<u>19% N</u>	<u>facw</u>	
2. <u>Poa sp.</u>	<u>80</u>	<u>76% Y</u>	<u>fac</u>	
3. <u>Juncus sp</u>	<u>5</u>	<u>4.75 N</u>	<u>obl</u>	
4. _____	_____	_____	_____	
5. _____	_____	_____	_____	
6. _____	_____	_____	_____	
7. _____	_____	_____	_____	
8. _____	_____	_____	_____	
9. _____	_____	_____	_____	
10. _____	_____	_____	_____	
11. _____	_____	_____	_____	
<u>105</u> = Total Cover				
Woody Vine Stratum (Plot size: <u>30 ft</u> )	_____	_____	_____	<b>Definitions of Vegetation Strata:</b>  <b>Tree</b> – Woody plants 3 in. (7.6 cm) or more in diameter at breast height (DBH), regardless of height.  <b>Sapling/shrub</b> – Woody plants less than 3 in. DBH and greater than or equal to 3.28 ft (1 m) tall.  <b>Herb</b> – All herbaceous (non-woody) plants, regardless of size, and woody plants less than 3.28 ft tall.  <b>Woody vines</b> – All woody vines greater than 3.28 ft in height.
2. _____	_____	_____	_____	
3. _____	_____	_____	_____	
4. _____	_____	_____	_____	
<u>0</u> = Total Cover				
<b>Hydrophytic Vegetation Present?</b> Yes <input checked="" type="checkbox"/> No <input type="checkbox"/>				

Remarks: (Include photo numbers here or on a separate sheet.)

Maintained mowed area within airport boundaries

**SOIL**

Sampling Point: C-1

**Profile Description: (Describe to the depth needed to document the indicator or confirm the absence of indicators.)**

Depth (inches)	Matrix		Redox Features				Texture	Remarks
	Color (moist)	%	Color (moist)	%	Type <sup>1</sup>	Loc <sup>2</sup>		
0-2	10YR 3/2	100					silt loam	
2-8	10YR 4/1	60	10YR 5/8	40	C	M	silty clay	
8--->	Refusal							

<sup>1</sup>Type: C=Concentration, D=Depletion, RM=Reduced Matrix, MS=Masked Sand Grains.

<sup>2</sup>Location: PL=Pore Lining, M=Matrix.

**Hydric Soil Indicators:**

- Histosol (A1)
- Histic Epipedon (A2)
- Black Histic (A3)
- Hydrogen Sulfide (A4)
- Stratified Layers (A5)
- Depleted Below Dark Surface (A11)
- Thick Dark Surface (A12)
- Sandy Mucky Mineral (S1)
- Sandy Gleyed Matrix (S4)
- Sandy Redox (S5)
- Stripped Matrix (S6)
- Dark Surface (S7) (LRR R, MLRA 149B)

- Polyvalue Below Surface (S8) (LRR R, MLRA 149B)
- Thin Dark Surface (S9) (LRR R, MLRA 149B)
- Loamy Mucky Mineral (F1) (LRR K, L)
- Loamy Gleyed Matrix (F2)
- Depleted Matrix (F3)
- Redox Dark Surface (F6)
- Depleted Dark Surface (F7)
- Redox Depressions (F8)

**Indicators for Problematic Hydric Soils<sup>3</sup>:**

- 2 cm Muck (A10) (LRR K, L, MLRA 149B)
- Coast Prairie Redox (A16) (LRR K, L, R)
- 5 cm Mucky Peat or Peat (S3) (LRR K, L, R)
- Dark Surface (S7) (LRR K, L)
- Polyvalue Below Surface (S8) (LRR K, L)
- Thin Dark Surface (S9) (LRR K, L)
- Iron-Manganese Masses (F12) (LRR K, L, R)
- Piedmont Floodplain Soils (F19) (MLRA 149B)
- Mesic Spodic (TA6) (MLRA 144A, 145, 149B)
- Red Parent Material (F21)
- Very Shallow Dark Surface (TF12)
- Other (Explain in Remarks)

<sup>3</sup>Indicators of hydrophytic vegetation and wetland hydrology must be present, unless disturbed or problematic.

**Restrictive Layer (if observed):**

Type: Rock  
 Depth (inches): 8 in

Hydric Soil Present? Yes  No

Remarks:

**WETLAND DETERMINATION DATA FORM – Northcentral and Northeast Region**

Project/Site: Cuyahoga Co. Airport City/County: Cuyahoga Co. Sampling Date: 4/30/13  
 Applicant/Owner: Mead & Hunt State: OH Sampling Point: C-2  
 Investigator(s): CMM Section, Township, Range: T8N R11W  
 Landform (hillslope, terrace, etc.): hillslope Local relief (concave, convex, none): none Slope (%): 1  
 Subregion (LRR or MLRA): LRR Lat: 41.557668 Long: -81.496199 Datum: NAD 83  
 Soil Map Unit Name: Mitiwanga Silt Loam NWI classification: none

Are climatic / hydrologic conditions on the site typical for this time of year? Yes  No  (If no, explain in Remarks.)  
 Are Vegetation , Soil , or Hydrology  significantly disturbed? Are "Normal Circumstances" present? Yes  No   
 Are Vegetation , Soil , or Hydrology  naturally problematic? (If needed, explain any answers in Remarks.)

**SUMMARY OF FINDINGS – Attach site map showing sampling point locations, transects, important features, etc.**

Hydrophytic Vegetation Present? Yes <input type="checkbox"/> No <input checked="" type="checkbox"/> Hydric Soil Present? Yes <input checked="" type="checkbox"/> No <input type="checkbox"/> Wetland Hydrology Present? Yes <input checked="" type="checkbox"/> No <input type="checkbox"/>	Is the Sampled Area within a Wetland? Yes <input type="checkbox"/> No <input checked="" type="checkbox"/> If yes, optional Wetland Site ID: _____
Remarks: (Explain alternative procedures here or in a separate report.)   	

**HYDROLOGY**

<b>Wetland Hydrology Indicators:</b> Primary Indicators (minimum of one is required; check all that apply) <input type="checkbox"/> Surface Water (A1) <input type="checkbox"/> Water-Stained Leaves (B9) <input checked="" type="checkbox"/> High Water Table (A2) <input type="checkbox"/> Aquatic Fauna (B13) <input checked="" type="checkbox"/> Saturation (A3) <input type="checkbox"/> Marl Deposits (B15) <input type="checkbox"/> Water Marks (B1) <input type="checkbox"/> Hydrogen Sulfide Odor (C1) <input type="checkbox"/> Sediment Deposits (B2) <input type="checkbox"/> Oxidized Rhizospheres on Living Roots (C3) <input type="checkbox"/> Drift Deposits (B3) <input type="checkbox"/> Presence of Reduced Iron (C4) <input type="checkbox"/> Algal Mat or Crust (B4) <input type="checkbox"/> Recent Iron Reduction in Tilled Soils (C6) <input type="checkbox"/> Iron Deposits (B5) <input type="checkbox"/> Thin Muck Surface (C7) <input type="checkbox"/> Inundation Visible on Aerial Imagery (B7) <input type="checkbox"/> Other (Explain in Remarks) <input type="checkbox"/> Sparsely Vegetated Concave Surface (B8)	Secondary Indicators (minimum of two required) <input type="checkbox"/> Surface Soil Cracks (B6) <input type="checkbox"/> Drainage Patterns (B10) <input type="checkbox"/> Moss Trim Lines (B16) <input type="checkbox"/> Dry-Season Water Table (C2) <input type="checkbox"/> Crayfish Burrows (C8) <input type="checkbox"/> Saturation Visible on Aerial Imagery (C9) <input type="checkbox"/> Stunted or Stressed Plants (D1) <input type="checkbox"/> Geomorphic Position (D2) <input type="checkbox"/> Shallow Aquitard (D3) <input type="checkbox"/> Microtopographic Relief (D4) <input type="checkbox"/> FAC-Neutral Test (D5)
---	---

<b>Field Observations:</b> Surface Water Present? Yes <input type="checkbox"/> No <input checked="" type="checkbox"/> Depth (inches): _____ Water Table Present? Yes <input checked="" type="checkbox"/> No <input type="checkbox"/> Depth (inches): <u>3 in</u> Saturation Present? (includes capillary fringe) Yes <input checked="" type="checkbox"/> No <input type="checkbox"/> Depth (inches): <u>0 in</u>	Wetland Hydrology Present? Yes <input checked="" type="checkbox"/> No <input type="checkbox"/>
---	--

Describe Recorded Data (stream gauge, monitoring well, aerial photos, previous inspections), if available:

Remarks:  
**Photos 12-16**

**VEGETATION – Use scientific names of plants.**

Sampling Point: C-2

<u>Tree Stratum</u> (Plot size: <u>30 ft</u> )	<u>Absolute % Cover</u>	<u>Dominant Species?</u>	<u>Indicator Status</u>																
1. _____	_____	_____	_____																
2. _____	_____	_____	_____																
3. _____	_____	_____	_____																
4. _____	_____	_____	_____																
5. _____	_____	_____	_____																
6. _____	_____	_____	_____																
7. _____	_____	_____	_____																
	<u>0</u>	= Total Cover																	
<u>Sapling/Shrub Stratum</u> (Plot size: <u>15 ft</u> )																			
1. _____	_____	_____	_____																
2. _____	_____	_____	_____																
3. _____	_____	_____	_____																
4. _____	_____	_____	_____																
5. _____	_____	_____	_____																
6. _____	_____	_____	_____																
7. _____	_____	_____	_____																
	<u>0</u>	= Total Cover																	
<u>Herb Stratum</u> (Plot size: <u>5 ft</u> )																			
1. <u>Poa sp.</u>	<u>100</u>	<u>95.2Y</u>	<u>FAC</u>																
2. <u>Taraxacum officinale</u>	<u>5</u>	<u>4.76</u>	<u>FACU</u>																
3. _____	_____	_____	_____																
4. _____	_____	_____	_____																
5. _____	_____	_____	_____																
6. _____	_____	_____	_____																
7. _____	_____	_____	_____																
8. _____	_____	_____	_____																
9. _____	_____	_____	_____																
10. _____	_____	_____	_____																
11. _____	_____	_____	_____																
12. _____	_____	_____	_____																
	<u>105</u>	= Total Cover																	
<u>Woody Vine Stratum</u> (Plot size: <u>30 ft</u> )																			
1. _____	_____	_____	_____																
2. _____	_____	_____	_____																
3. _____	_____	_____	_____																
4. _____	_____	_____	_____																
	<u>0</u>	= Total Cover																	
Remarks: (Include photo numbers here or on a separate sheet.)				<p><b>Dominance Test worksheet:</b></p> <p>Number of Dominant Species That Are OBL, FACW, or FAC: <u>1</u> (A)</p> <p>Total Number of Dominant Species Across All Strata: <u>1</u> (B)</p> <p>Percent of Dominant Species That Are OBL, FACW, or FAC: <u>100</u> (A/B)</p> <hr/> <p><b>Prevalence Index worksheet:</b></p> <table style="width:100%; border-collapse: collapse;"> <tr> <td style="width:50%; text-align: center;"><u>Total % Cover of:</u></td> <td style="width:50%; text-align: center;"><u>Multiply by:</u></td> </tr> <tr> <td>OBL species <u>0</u></td> <td>x 1 = <u>0</u></td> </tr> <tr> <td>FACW species <u>0</u></td> <td>x 2 = <u>0</u></td> </tr> <tr> <td>FAC species <u>100</u></td> <td>x 3 = <u>300</u></td> </tr> <tr> <td>FACU species <u>5</u></td> <td>x 4 = <u>20</u></td> </tr> <tr> <td>UPL species <u>0</u></td> <td>x 5 = <u>0</u></td> </tr> <tr> <td>Column Totals: <u>105</u> (A)</td> <td><u>320</u> (B)</td> </tr> </table> <p style="text-align: center;">Prevalence Index = B/A = <u>3.05</u></p> <hr/> <p><b>Hydrophytic Vegetation Indicators:</b></p> <p><input type="checkbox"/> 1 - Rapid Test for Hydrophytic Vegetation</p> <p><input checked="" type="checkbox"/> 2 - Dominance Test is &gt;50%</p> <p><input type="checkbox"/> 3 - Prevalence Index is ≤3.0<sup>1</sup></p> <p><input type="checkbox"/> 4 - Morphological Adaptations<sup>1</sup> (Provide supporting data in Remarks or on a separate sheet)</p> <p><input type="checkbox"/> Problematic Hydrophytic Vegetation<sup>1</sup> (Explain)</p> <p><sup>1</sup>Indicators of hydric soil and wetland hydrology must be present, unless disturbed or problematic.</p> <hr/> <p><b>Definitions of Vegetation Strata:</b></p> <p><b>Tree</b> – Woody plants 3 in. (7.6 cm) or more in diameter at breast height (DBH), regardless of height.</p> <p><b>Sapling/shrub</b> – Woody plants less than 3 in. DBH and greater than or equal to 3.28 ft (1 m) tall.</p> <p><b>Herb</b> – All herbaceous (non-woody) plants, regardless of size, and woody plants less than 3.28 ft tall.</p> <p><b>Woody vines</b> – All woody vines greater than 3.28 ft in height.</p> <hr/> <p><b>Hydrophytic Vegetation Present?</b>      Yes <input type="checkbox"/>      No <input checked="" type="checkbox"/></p>		<u>Total % Cover of:</u>	<u>Multiply by:</u>	OBL species <u>0</u>	x 1 = <u>0</u>	FACW species <u>0</u>	x 2 = <u>0</u>	FAC species <u>100</u>	x 3 = <u>300</u>	FACU species <u>5</u>	x 4 = <u>20</u>	UPL species <u>0</u>	x 5 = <u>0</u>	Column Totals: <u>105</u> (A)	<u>320</u> (B)
<u>Total % Cover of:</u>	<u>Multiply by:</u>																		
OBL species <u>0</u>	x 1 = <u>0</u>																		
FACW species <u>0</u>	x 2 = <u>0</u>																		
FAC species <u>100</u>	x 3 = <u>300</u>																		
FACU species <u>5</u>	x 4 = <u>20</u>																		
UPL species <u>0</u>	x 5 = <u>0</u>																		
Column Totals: <u>105</u> (A)	<u>320</u> (B)																		

**Profile Description: (Describe to the depth needed to document the indicator or confirm the absence of indicators.)**

Depth (inches)	Matrix		Redox Features				Texture	Remarks
	Color (moist)	%	Color (moist)	%	Type <sup>1</sup>	Loc <sup>2</sup>		
0-3	10YR 3/2	85	10YR 6/8	15	C	M	silt	rock at 3"
3--->	Refusal							

<sup>1</sup>Type: C=Concentration, D=Depletion, RM=Reduced Matrix, MS=Masked Sand Grains.

<sup>2</sup>Location: PL=Pore Lining, M=Matrix.

**Hydric Soil Indicators:**

- Histosol (A1)
- Histic Epipedon (A2)
- Black Histic (A3)
- Hydrogen Sulfide (A4)
- Stratified Layers (A5)
- Depleted Below Dark Surface (A11)
- Thick Dark Surface (A12)
- Sandy Mucky Mineral (S1)
- Sandy Gleyed Matrix (S4)
- Sandy Redox (S5)
- Stripped Matrix (S6)
- Dark Surface (S7) (LRR R, MLRA 149B)

- Polyvalue Below Surface (S8) (LRR R, MLRA 149B)
- Thin Dark Surface (S9) (LRR R, MLRA 149B)
- Loamy Mucky Mineral (F1) (LRR K, L)
- Loamy Gleyed Matrix (F2)
- Depleted Matrix (F3)
- Redox Dark Surface (F6)
- Depleted Dark Surface (F7)
- Redox Depressions (F8)

**Indicators for Problematic Hydric Soils<sup>3</sup>:**

- 2 cm Muck (A10) (LRR K, L, MLRA 149B)
- Coast Prairie Redox (A16) (LRR K, L, R)
- 5 cm Mucky Peat or Peat (S3) (LRR K, L, R)
- Dark Surface (S7) (LRR K, L)
- Polyvalue Below Surface (S8) (LRR K, L)
- Thin Dark Surface (S9) (LRR K, L)
- Iron-Manganese Masses (F12) (LRR K, L, R)
- Piedmont Floodplain Soils (F19) (MLRA 149B)
- Mesic Spodic (TA6) (MLRA 144A, 145, 149B)
- Red Parent Material (F21)
- Very Shallow Dark Surface (TF12)
- Other (Explain in Remarks)

<sup>3</sup>Indicators of hydrophytic vegetation and wetland hydrology must be present, unless disturbed or problematic.

**Restrictive Layer (if observed):**

Type: Rock  
 Depth (inches): 3 in

Hydric Soil Present? Yes  No

Remarks:

**WETLAND DETERMINATION DATA FORM – Northcentral and Northeast Region**

Project/Site: Cuyahoga Co. Airport City/County: Cuyahoga Sampling Date: 5/1/13  
 Applicant/Owner: Mead & Hunt State: OH Sampling Point: D-1 (Wet D)  
 Investigator(s): DGV Section, Township, Range: T8N R11W  
 Landform (hillslope, terrace, etc.): depression Local relief (concave, convex, none): concave Slope (%): 0  
 Subregion (LRR or MLRA): LRR Lat: 41.561070 Long: -81.497164 Datum: NAD 83  
 Soil Map Unit Name: Mitiwanga silt loam NWI classification: none

Are climatic / hydrologic conditions on the site typical for this time of year? Yes  No  (If no, explain in Remarks.)  
 Are Vegetation , Soil , or Hydrology  significantly disturbed? Are "Normal Circumstances" present? Yes  No   
 Are Vegetation , Soil , or Hydrology  naturally problematic? (If needed, explain any answers in Remarks.)

**SUMMARY OF FINDINGS – Attach site map showing sampling point locations, transects, important features, etc.**

Hydrophytic Vegetation Present? Yes <input checked="" type="checkbox"/> No <input type="checkbox"/> Hydric Soil Present? Yes <input checked="" type="checkbox"/> No <input type="checkbox"/> Wetland Hydrology Present? Yes <input checked="" type="checkbox"/> No <input type="checkbox"/>	Is the Sampled Area within a Wetland? Yes <input checked="" type="checkbox"/> No <input type="checkbox"/> If yes, optional Wetland Site ID: _____
Remarks: (Explain alternative procedures here or in a separate report.)	

**HYDROLOGY**

<b>Wetland Hydrology Indicators:</b> Primary Indicators (minimum of one is required; check all that apply) <table style="width:100%; border: none;"> <tr> <td style="width:50%; border: none;"><input type="checkbox"/> Surface Water (A1)</td> <td style="width:50%; border: none;"><input type="checkbox"/> Water-Stained Leaves (B9)</td> </tr> <tr> <td style="border: none;"><input type="checkbox"/> High Water Table (A2)</td> <td style="border: none;"><input type="checkbox"/> Aquatic Fauna (B13)</td> </tr> <tr> <td style="border: none;"><input checked="" type="checkbox"/> Saturation (A3)</td> <td style="border: none;"><input type="checkbox"/> Marl Deposits (B15)</td> </tr> <tr> <td style="border: none;"><input checked="" type="checkbox"/> Water Marks (B1)</td> <td style="border: none;"><input type="checkbox"/> Hydrogen Sulfide Odor (C1)</td> </tr> <tr> <td style="border: none;"><input type="checkbox"/> Sediment Deposits (B2)</td> <td style="border: none;"><input checked="" type="checkbox"/> Oxidized Rhizospheres on Living Roots (C3)</td> </tr> <tr> <td style="border: none;"><input checked="" type="checkbox"/> Drift Deposits (B3)</td> <td style="border: none;"><input type="checkbox"/> Presence of Reduced Iron (C4)</td> </tr> <tr> <td style="border: none;"><input type="checkbox"/> Algal Mat or Crust (B4)</td> <td style="border: none;"><input type="checkbox"/> Recent Iron Reduction in Tilled Soils (C6)</td> </tr> <tr> <td style="border: none;"><input type="checkbox"/> Iron Deposits (B5)</td> <td style="border: none;"><input type="checkbox"/> Thin Muck Surface (C7)</td> </tr> <tr> <td style="border: none;"><input type="checkbox"/> Inundation Visible on Aerial Imagery (B7)</td> <td style="border: none;"><input type="checkbox"/> Other (Explain in Remarks)</td> </tr> <tr> <td style="border: none;"><input type="checkbox"/> Sparsely Vegetated Concave Surface (B8)</td> <td></td> </tr> </table>	<input type="checkbox"/> Surface Water (A1)	<input type="checkbox"/> Water-Stained Leaves (B9)	<input type="checkbox"/> High Water Table (A2)	<input type="checkbox"/> Aquatic Fauna (B13)	<input checked="" type="checkbox"/> Saturation (A3)	<input type="checkbox"/> Marl Deposits (B15)	<input checked="" type="checkbox"/> Water Marks (B1)	<input type="checkbox"/> Hydrogen Sulfide Odor (C1)	<input type="checkbox"/> Sediment Deposits (B2)	<input checked="" type="checkbox"/> Oxidized Rhizospheres on Living Roots (C3)	<input checked="" type="checkbox"/> Drift Deposits (B3)	<input type="checkbox"/> Presence of Reduced Iron (C4)	<input type="checkbox"/> Algal Mat or Crust (B4)	<input type="checkbox"/> Recent Iron Reduction in Tilled Soils (C6)	<input type="checkbox"/> Iron Deposits (B5)	<input type="checkbox"/> Thin Muck Surface (C7)	<input type="checkbox"/> Inundation Visible on Aerial Imagery (B7)	<input type="checkbox"/> Other (Explain in Remarks)	<input type="checkbox"/> Sparsely Vegetated Concave Surface (B8)		Secondary Indicators (minimum of two required) <table style="width:100%; border: none;"> <tr><td style="border: none;"><input type="checkbox"/> Surface Soil Cracks (B6)</td></tr> <tr><td style="border: none;"><input type="checkbox"/> Drainage Patterns (B10)</td></tr> <tr><td style="border: none;"><input type="checkbox"/> Moss Trim Lines (B16)</td></tr> <tr><td style="border: none;"><input type="checkbox"/> Dry-Season Water Table (C2)</td></tr> <tr><td style="border: none;"><input type="checkbox"/> Crayfish Burrows (C8)</td></tr> <tr><td style="border: none;"><input type="checkbox"/> Saturation Visible on Aerial Imagery (C9)</td></tr> <tr><td style="border: none;"><input checked="" type="checkbox"/> Stunted or Stressed Plants (D1)</td></tr> <tr><td style="border: none;"><input checked="" type="checkbox"/> Geomorphic Position (D2)</td></tr> <tr><td style="border: none;"><input type="checkbox"/> Shallow Aquitard (D3)</td></tr> <tr><td style="border: none;"><input type="checkbox"/> Microtopographic Relief (D4)</td></tr> <tr><td style="border: none;"><input type="checkbox"/> FAC-Neutral Test (D5)</td></tr> </table>	<input type="checkbox"/> Surface Soil Cracks (B6)	<input type="checkbox"/> Drainage Patterns (B10)	<input type="checkbox"/> Moss Trim Lines (B16)	<input type="checkbox"/> Dry-Season Water Table (C2)	<input type="checkbox"/> Crayfish Burrows (C8)	<input type="checkbox"/> Saturation Visible on Aerial Imagery (C9)	<input checked="" type="checkbox"/> Stunted or Stressed Plants (D1)	<input checked="" type="checkbox"/> Geomorphic Position (D2)	<input type="checkbox"/> Shallow Aquitard (D3)	<input type="checkbox"/> Microtopographic Relief (D4)	<input type="checkbox"/> FAC-Neutral Test (D5)
<input type="checkbox"/> Surface Water (A1)	<input type="checkbox"/> Water-Stained Leaves (B9)																															
<input type="checkbox"/> High Water Table (A2)	<input type="checkbox"/> Aquatic Fauna (B13)																															
<input checked="" type="checkbox"/> Saturation (A3)	<input type="checkbox"/> Marl Deposits (B15)																															
<input checked="" type="checkbox"/> Water Marks (B1)	<input type="checkbox"/> Hydrogen Sulfide Odor (C1)																															
<input type="checkbox"/> Sediment Deposits (B2)	<input checked="" type="checkbox"/> Oxidized Rhizospheres on Living Roots (C3)																															
<input checked="" type="checkbox"/> Drift Deposits (B3)	<input type="checkbox"/> Presence of Reduced Iron (C4)																															
<input type="checkbox"/> Algal Mat or Crust (B4)	<input type="checkbox"/> Recent Iron Reduction in Tilled Soils (C6)																															
<input type="checkbox"/> Iron Deposits (B5)	<input type="checkbox"/> Thin Muck Surface (C7)																															
<input type="checkbox"/> Inundation Visible on Aerial Imagery (B7)	<input type="checkbox"/> Other (Explain in Remarks)																															
<input type="checkbox"/> Sparsely Vegetated Concave Surface (B8)																																
<input type="checkbox"/> Surface Soil Cracks (B6)																																
<input type="checkbox"/> Drainage Patterns (B10)																																
<input type="checkbox"/> Moss Trim Lines (B16)																																
<input type="checkbox"/> Dry-Season Water Table (C2)																																
<input type="checkbox"/> Crayfish Burrows (C8)																																
<input type="checkbox"/> Saturation Visible on Aerial Imagery (C9)																																
<input checked="" type="checkbox"/> Stunted or Stressed Plants (D1)																																
<input checked="" type="checkbox"/> Geomorphic Position (D2)																																
<input type="checkbox"/> Shallow Aquitard (D3)																																
<input type="checkbox"/> Microtopographic Relief (D4)																																
<input type="checkbox"/> FAC-Neutral Test (D5)																																

<b>Field Observations:</b> Surface Water Present? Yes <input type="checkbox"/> No <input checked="" type="checkbox"/> Depth (inches): _____ Water Table Present? Yes <input type="checkbox"/> No <input checked="" type="checkbox"/> Depth (inches): _____ Saturation Present? (includes capillary fringe) Yes <input checked="" type="checkbox"/> No <input type="checkbox"/> Depth (inches): <u>6</u>	Wetland Hydrology Present? Yes <input checked="" type="checkbox"/> No <input type="checkbox"/>
--	--

Describe Recorded Data (stream gauge, monitoring well, aerial photos, previous inspections), if available:

Remarks:

**VEGETATION – Use scientific names of plants.**

Sampling Point: D-1

	Absolute % Cover	Dominant Species?	Indicator Status		
<b>Tree Stratum</b> (Plot size: <u>30 ft</u> )					
1. <u>Acer rubrum</u>	40	61.5Y	FAC	<b>Dominance Test worksheet:</b> Number of Dominant Species That Are OBL, FACW, or FAC: <u>7</u> (A)  Total Number of Dominant Species Across All Strata: <u>10</u> (B)  Percent of Dominant Species That Are OBL, FACW, or FAC: <u>70</u> (A/B)	
2. <u>Ulmus americana</u>	25	38.5Y	FACW		
3. _____					
4. _____					
5. _____					
6. _____					
7. _____					
	65			<b>Prevalence Index worksheet:</b> Total % Cover of: _____ Multiply by: _____ OBL species _____ x 1 = _____ FACW species _____ x 2 = _____ FAC species _____ x 3 = _____ FACU species _____ x 4 = _____ UPL species _____ x 5 = _____ Column Totals: _____ (A) _____ (B)  Prevalence Index = B/A = _____	
<b>Sapling/Shrub Stratum</b> (Plot size: <u>15 ft</u> )					
1. <u>Cornus racemosa</u>	15	33.3Y	FAC		
2. <u>Rosa multiflora</u>	15	33.3Y	FACU		
3. <u>Ligustrum vulgare</u>	10	22.2Y	FACU		
4. <u>Lonicera maackii</u>	5	11.1Y	UPL		
5. _____					
6. _____					
7. _____					
	45				
<b>Herb Stratum</b> (Plot size: <u>5 ft</u> )					
1. <u>Lysimachia nummularia</u>	20	33.3Y	FACW	<b>Hydrophytic Vegetation Indicators:</b> <input type="checkbox"/> 1 - Rapid Test for Hydrophytic Vegetation <input checked="" type="checkbox"/> 2 - Dominance Test is >50% <input type="checkbox"/> 3 - Prevalence Index is ≤3.0 <sup>1</sup> <input type="checkbox"/> 4 - Morphological Adaptations <sup>1</sup> (Provide supporting data in Remarks or on a separate sheet) <input type="checkbox"/> Problematic Hydrophytic Vegetation <sup>1</sup> (Explain)  <sup>1</sup> Indicators of hydric soil and wetland hydrology must be present, unless disturbed or problematic.	
2. <u>Schoenoplectus tabernaemontani</u>	15	25.0Y	OBL		
3. <u>Poa sp.</u>	10	16.7Y	FAC		
4. <u>Phalaris arundinacea</u>	15	25.0Y	FACW		
5. _____					
6. _____					
7. _____					
8. _____					
9. _____					
10. _____					
11. _____					
12. _____					
	60				
<b>Woody Vine Stratum</b> (Plot size: <u>30 ft</u> )					
1. _____				<b>Definitions of Vegetation Strata:</b>  <b>Tree</b> – Woody plants 3 in. (7.6 cm) or more in diameter at breast height (DBH), regardless of height.  <b>Sapling/shrub</b> – Woody plants less than 3 in. DBH and greater than or equal to 3.28 ft (1 m) tall.  <b>Herb</b> – All herbaceous (non-woody) plants, regardless of size, and woody plants less than 3.28 ft tall.  <b>Woody vines</b> – All woody vines greater than 3.28 ft in height.	
2. _____					
3. _____					
4. _____					
	0			<b>Hydrophytic Vegetation Present?</b> Yes <input checked="" type="checkbox"/> No <input type="checkbox"/>	
Remarks: (Include photo numbers here or on a separate sheet.)					

**SOIL**

Sampling Point: D-1

**Profile Description: (Describe to the depth needed to document the indicator or confirm the absence of indicators.)**

Depth (inches)	Matrix		Redox Features				Texture	Remarks
	Color (moist)	%	Color (moist)	%	Type <sup>1</sup>	Loc <sup>2</sup>		
0-10	10YR 3/1	100					silt clay	

<sup>1</sup>Type: C=Concentration, D=Depletion, RM=Reduced Matrix, MS=Masked Sand Grains.

<sup>2</sup>Location: PL=Pore Lining, M=Matrix.

**Hydric Soil Indicators:**

- Histosol (A1)
- Histic Epipedon (A2)
- Black Histic (A3)
- Hydrogen Sulfide (A4)
- Stratified Layers (A5)
- Depleted Below Dark Surface (A11)
- Thick Dark Surface (A12)
- Sandy Mucky Mineral (S1)
- Sandy Gleyed Matrix (S4)
- Sandy Redox (S5)
- Stripped Matrix (S6)
- Dark Surface (S7) (LRR R, MLRA 149B)

- Polyvalue Below Surface (S8) (LRR R, MLRA 149B)
- Thin Dark Surface (S9) (LRR R, MLRA 149B)
- Loamy Mucky Mineral (F1) (LRR K, L)
- Loamy Gleyed Matrix (F2)
- Depleted Matrix (F3)
- Redox Dark Surface (F6)
- Depleted Dark Surface (F7)
- Redox Depressions (F8)

**Indicators for Problematic Hydric Soils<sup>3</sup>:**

- 2 cm Muck (A10) (LRR K, L, MLRA 149B)
- Coast Prairie Redox (A16) (LRR K, L, R)
- 5 cm Mucky Peat or Peat (S3) (LRR K, L, R)
- Dark Surface (S7) (LRR K, L)
- Polyvalue Below Surface (S8) (LRR K, L)
- Thin Dark Surface (S9) (LRR K, L)
- Iron-Manganese Masses (F12) (LRR K, L, R)
- Piedmont Floodplain Soils (F19) (MLRA 149B)
- Mesic Spodic (TA6) (MLRA 144A, 145, 149B)
- Red Parent Material (F21)
- Very Shallow Dark Surface (TF12)
- Other (Explain in Remarks)

<sup>3</sup>Indicators of hydrophytic vegetation and wetland hydrology must be present, unless disturbed or problematic.

**Restrictive Layer (if observed):**

Type: \_\_\_\_\_  
 Depth (inches): \_\_\_\_\_

Hydric Soil Present? Yes  No

Remarks:



**WETLAND DETERMINATION DATA FORM – Northcentral and Northeast Region**

Project/Site: Cuyahoga Co. Airport City/County: Cuyahoga Sampling Date: 5/1/13  
 Applicant/Owner: Mead & Hunt State: OH Sampling Point: D-2 (Wet D)  
 Investigator(s): DGV Section, Township, Range: T8N R11W  
 Landform (hillslope, terrace, etc.): flat Local relief (concave, convex, none): none Slope (%): 2  
 Subregion (LRR or MLRA): LRR Lat: 41.561009 Long: -81.497149 Datum: NAD 83  
 Soil Map Unit Name: Mitiwanga silt loam NWI classification: none

Are climatic / hydrologic conditions on the site typical for this time of year? Yes  No  (If no, explain in Remarks.)  
 Are Vegetation , Soil , or Hydrology  significantly disturbed? Are "Normal Circumstances" present? Yes  No   
 Are Vegetation , Soil , or Hydrology  naturally problematic? (If needed, explain any answers in Remarks.)

**SUMMARY OF FINDINGS – Attach site map showing sampling point locations, transects, important features, etc.**

Hydrophytic Vegetation Present? Yes <input type="checkbox"/> No <input checked="" type="checkbox"/> Hydric Soil Present? Yes <input checked="" type="checkbox"/> No <input type="checkbox"/> Wetland Hydrology Present? Yes <input type="checkbox"/> No <input checked="" type="checkbox"/>	Is the Sampled Area within a Wetland? Yes <input type="checkbox"/> No <input checked="" type="checkbox"/> If yes, optional Wetland Site ID: _____
Remarks: (Explain alternative procedures here or in a separate report.)	

**HYDROLOGY**

<b>Wetland Hydrology Indicators:</b> Primary Indicators (minimum of one is required; check all that apply) <input type="checkbox"/> Surface Water (A1) <input type="checkbox"/> Water-Stained Leaves (B9) <input type="checkbox"/> High Water Table (A2) <input type="checkbox"/> Aquatic Fauna (B13) <input type="checkbox"/> Saturation (A3) <input type="checkbox"/> Marl Deposits (B15) <input type="checkbox"/> Water Marks (B1) <input type="checkbox"/> Hydrogen Sulfide Odor (C1) <input type="checkbox"/> Sediment Deposits (B2) <input type="checkbox"/> Oxidized Rhizospheres on Living Roots (C3) <input type="checkbox"/> Drift Deposits (B3) <input type="checkbox"/> Presence of Reduced Iron (C4) <input type="checkbox"/> Algal Mat or Crust (B4) <input type="checkbox"/> Recent Iron Reduction in Tilled Soils (C6) <input type="checkbox"/> Iron Deposits (B5) <input type="checkbox"/> Thin Muck Surface (C7) <input type="checkbox"/> Inundation Visible on Aerial Imagery (B7) <input type="checkbox"/> Other (Explain in Remarks) <input type="checkbox"/> Sparsely Vegetated Concave Surface (B8)	Secondary Indicators (minimum of two required) <input type="checkbox"/> Surface Soil Cracks (B6) <input type="checkbox"/> Drainage Patterns (B10) <input type="checkbox"/> Moss Trim Lines (B16) <input type="checkbox"/> Dry-Season Water Table (C2) <input type="checkbox"/> Crayfish Burrows (C8) <input type="checkbox"/> Saturation Visible on Aerial Imagery (C9) <input type="checkbox"/> Stunted or Stressed Plants (D1) <input type="checkbox"/> Geomorphic Position (D2) <input type="checkbox"/> Shallow Aquitard (D3) <input type="checkbox"/> Microtopographic Relief (D4) <input type="checkbox"/> FAC-Neutral Test (D5)
---	---

<b>Field Observations:</b> Surface Water Present? Yes <input type="checkbox"/> No <input checked="" type="checkbox"/> Depth (inches): _____ Water Table Present? Yes <input type="checkbox"/> No <input checked="" type="checkbox"/> Depth (inches): _____ Saturation Present? (includes capillary fringe) Yes <input type="checkbox"/> No <input checked="" type="checkbox"/> Depth (inches): _____	Wetland Hydrology Present? Yes <input type="checkbox"/> No <input checked="" type="checkbox"/>
---	--

Describe Recorded Data (stream gauge, monitoring well, aerial photos, previous inspections), if available:

Remarks:

**VEGETATION – Use scientific names of plants.**

Sampling Point: D-2

<u>Tree Stratum</u> (Plot size: <u>30 ft</u> )	<u>Absolute % Cover</u>	<u>Dominant Species?</u>	<u>Indicator Status</u>																
1. _____	_____	_____	_____																
2. _____	_____	_____	_____																
3. _____	_____	_____	_____																
4. _____	_____	_____	_____																
5. _____	_____	_____	_____																
6. _____	_____	_____	_____																
7. _____	_____	_____	_____																
	<u>0</u>	= Total Cover																	
<u>Sapling/Shrub Stratum</u> (Plot size: <u>15 ft</u> )																			
1. _____	_____	_____	_____																
2. _____	_____	_____	_____																
3. _____	_____	_____	_____																
4. _____	_____	_____	_____																
5. _____	_____	_____	_____																
6. _____	_____	_____	_____																
7. _____	_____	_____	_____																
	<u>0</u>	= Total Cover																	
<u>Herb Stratum</u> (Plot size: <u>5 ft</u> )																			
1. <u>Taraxacum officinale</u>	<u>20</u>	<u>21.1Y</u>	<u>FACU</u>																
2. <u>Festuca sp.</u>	<u>60</u>	<u>63.2Y</u>	<u>FACU</u>																
3. <u>Trifolium sp.</u>	<u>15</u>	<u>15.8</u>	<u>FACU</u>																
4. _____	_____	_____	_____																
5. _____	_____	_____	_____																
6. _____	_____	_____	_____																
7. _____	_____	_____	_____																
8. _____	_____	_____	_____																
9. _____	_____	_____	_____																
10. _____	_____	_____	_____																
11. _____	_____	_____	_____																
12. _____	_____	_____	_____																
	<u>95</u>	= Total Cover																	
<u>Woody Vine Stratum</u> (Plot size: <u>30 ft</u> )																			
1. _____	_____	_____	_____																
2. _____	_____	_____	_____																
3. _____	_____	_____	_____																
4. _____	_____	_____	_____																
	<u>0</u>	= Total Cover																	
Remarks: (Include photo numbers here or on a separate sheet.)				<p><b>Dominance Test worksheet:</b></p> <p>Number of Dominant Species That Are OBL, FACW, or FAC: <u>0</u> (A)</p> <p>Total Number of Dominant Species Across All Strata: <u>0</u> (B)</p> <p>Percent of Dominant Species That Are OBL, FACW, or FAC: <u>0</u> (A/B)</p> <hr/> <p><b>Prevalence Index worksheet:</b></p> <table style="width:100%; border-collapse: collapse;"> <tr> <td style="width:50%; text-align: center;"><u>Total % Cover of:</u></td> <td style="width:50%; text-align: center;"><u>Multiply by:</u></td> </tr> <tr> <td>OBL species <u>0</u></td> <td>x 1 = <u>0</u></td> </tr> <tr> <td>FACW species <u>0</u></td> <td>x 2 = <u>0</u></td> </tr> <tr> <td>FAC species <u>0</u></td> <td>x 3 = <u>0</u></td> </tr> <tr> <td>FACU species <u>95</u></td> <td>x 4 = <u>380</u></td> </tr> <tr> <td>UPL species <u>0</u></td> <td>x 5 = <u>0</u></td> </tr> <tr> <td>Column Totals: <u>95</u> (A)</td> <td><u>380</u> (B)</td> </tr> </table> <p style="text-align: center;">Prevalence Index = B/A = <u>4</u></p> <hr/> <p><b>Hydrophytic Vegetation Indicators:</b></p> <p><input type="checkbox"/> 1 - Rapid Test for Hydrophytic Vegetation</p> <p><input type="checkbox"/> 2 - Dominance Test is &gt;50%</p> <p><input type="checkbox"/> 3 - Prevalence Index is ≤3.0<sup>1</sup></p> <p><input type="checkbox"/> 4 - Morphological Adaptations<sup>1</sup> (Provide supporting data in Remarks or on a separate sheet)</p> <p><input type="checkbox"/> Problematic Hydrophytic Vegetation<sup>1</sup> (Explain)</p> <p><sup>1</sup>Indicators of hydric soil and wetland hydrology must be present, unless disturbed or problematic.</p> <hr/> <p><b>Definitions of Vegetation Strata:</b></p> <p><b>Tree</b> – Woody plants 3 in. (7.6 cm) or more in diameter at breast height (DBH), regardless of height.</p> <p><b>Sapling/shrub</b> – Woody plants less than 3 in. DBH and greater than or equal to 3.28 ft (1 m) tall.</p> <p><b>Herb</b> – All herbaceous (non-woody) plants, regardless of size, and woody plants less than 3.28 ft tall.</p> <p><b>Woody vines</b> – All woody vines greater than 3.28 ft in height.</p> <hr/> <p><b>Hydrophytic Vegetation Present?</b>      Yes <input type="checkbox"/>      No <input checked="" type="checkbox"/></p>		<u>Total % Cover of:</u>	<u>Multiply by:</u>	OBL species <u>0</u>	x 1 = <u>0</u>	FACW species <u>0</u>	x 2 = <u>0</u>	FAC species <u>0</u>	x 3 = <u>0</u>	FACU species <u>95</u>	x 4 = <u>380</u>	UPL species <u>0</u>	x 5 = <u>0</u>	Column Totals: <u>95</u> (A)	<u>380</u> (B)
<u>Total % Cover of:</u>	<u>Multiply by:</u>																		
OBL species <u>0</u>	x 1 = <u>0</u>																		
FACW species <u>0</u>	x 2 = <u>0</u>																		
FAC species <u>0</u>	x 3 = <u>0</u>																		
FACU species <u>95</u>	x 4 = <u>380</u>																		
UPL species <u>0</u>	x 5 = <u>0</u>																		
Column Totals: <u>95</u> (A)	<u>380</u> (B)																		

**SOIL**

Sampling Point: D-2

**Profile Description: (Describe to the depth needed to document the indicator or confirm the absence of indicators.)**

Depth (inches)	Matrix		Redox Features				Texture	Remarks
	Color (moist)	%	Color (moist)	%	Type <sup>1</sup>	Loc <sup>2</sup>		
0-6	10YR 3/2	80	10YR 4/4	20	C	M	silt loam	
6-12	10YR 5/3	60	10YR 6/6	40	C	M	silt loam	

<sup>1</sup>Type: C=Concentration, D=Depletion, RM=Reduced Matrix, MS=Masked Sand Grains.

<sup>2</sup>Location: PL=Pore Lining, M=Matrix.

**Hydric Soil Indicators:**

- Histosol (A1)
- Histic Epipedon (A2)
- Black Histic (A3)
- Hydrogen Sulfide (A4)
- Stratified Layers (A5)
- Depleted Below Dark Surface (A11)
- Thick Dark Surface (A12)
- Sandy Mucky Mineral (S1)
- Sandy Gleyed Matrix (S4)
- Sandy Redox (S5)
- Stripped Matrix (S6)
- Dark Surface (S7) (LRR R, MLRA 149B)

- Polyvalue Below Surface (S8) (LRR R, MLRA 149B)
- Thin Dark Surface (S9) (LRR R, MLRA 149B)
- Loamy Mucky Mineral (F1) (LRR K, L)
- Loamy Gleyed Matrix (F2)
- Depleted Matrix (F3)
- Redox Dark Surface (F6)
- Depleted Dark Surface (F7)
- Redox Depressions (F8)

**Indicators for Problematic Hydric Soils<sup>3</sup>:**

- 2 cm Muck (A10) (LRR K, L, MLRA 149B)
- Coast Prairie Redox (A16) (LRR K, L, R)
- 5 cm Mucky Peat or Peat (S3) (LRR K, L, R)
- Dark Surface (S7) (LRR K, L)
- Polyvalue Below Surface (S8) (LRR K, L)
- Thin Dark Surface (S9) (LRR K, L)
- Iron-Manganese Masses (F12) (LRR K, L, R)
- Piedmont Floodplain Soils (F19) (MLRA 149B)
- Mesic Spodic (TA6) (MLRA 144A, 145, 149B)
- Red Parent Material (F21)
- Very Shallow Dark Surface (TF12)
- Other (Explain in Remarks)

<sup>3</sup>Indicators of hydrophytic vegetation and wetland hydrology must be present, unless disturbed or problematic.

**Restrictive Layer (if observed):**

Type: \_\_\_\_\_  
 Depth (inches): \_\_\_\_\_

Hydric Soil Present? Yes  No

Remarks:

**WETLAND DETERMINATION DATA FORM – Northcentral and Northeast Region**

Project/Site: Cuyahoga Co. Airport City/County: Cuyahoga Sampling Date: 4/30/13  
 Applicant/Owner: Mead & Hunt State: OH Sampling Point: Wet E(E-1)  
 Investigator(s): CMM/ANB/DGV Section, Township, Range: T8N R11W  
 Landform (hillslope, terrace, etc.): depression Local relief (concave, convex, none): concave Slope (%): 0  
 Subregion (LRR or MLRA): LRR Lat: 41.558684 Long: -81.495630 Datum: NAD 83  
 Soil Map Unit Name: Mitiwanga Silt Loam NWI classification: none

Are climatic / hydrologic conditions on the site typical for this time of year? Yes  No  (If no, explain in Remarks.)  
 Are Vegetation , Soil , or Hydrology  significantly disturbed? Are "Normal Circumstances" present? Yes  No   
 Are Vegetation , Soil , or Hydrology  naturally problematic? (If needed, explain any answers in Remarks.)

**SUMMARY OF FINDINGS – Attach site map showing sampling point locations, transects, important features, etc.**

Hydrophytic Vegetation Present? Yes <input checked="" type="checkbox"/> No <input type="checkbox"/> Hydric Soil Present? Yes <input checked="" type="checkbox"/> No <input type="checkbox"/> Wetland Hydrology Present? Yes <input checked="" type="checkbox"/> No <input type="checkbox"/>	Is the Sampled Area within a Wetland? Yes <input checked="" type="checkbox"/> No <input type="checkbox"/> If yes, optional Wetland Site ID: _____
Remarks: (Explain alternative procedures here or in a separate report.)	

**HYDROLOGY**

<b>Wetland Hydrology Indicators:</b> Primary Indicators (minimum of one is required; check all that apply) <table style="width:100%; border: none;"> <tr> <td style="width:50%; border: none;"><input checked="" type="checkbox"/> Surface Water (A1)</td> <td style="width:50%; border: none;"><input type="checkbox"/> Water-Stained Leaves (B9)</td> </tr> <tr> <td style="border: none;"><input checked="" type="checkbox"/> High Water Table (A2)</td> <td style="border: none;"><input type="checkbox"/> Aquatic Fauna (B13)</td> </tr> <tr> <td style="border: none;"><input checked="" type="checkbox"/> Saturation (A3)</td> <td style="border: none;"><input type="checkbox"/> Marl Deposits (B15)</td> </tr> <tr> <td style="border: none;"><input type="checkbox"/> Water Marks (B1)</td> <td style="border: none;"><input type="checkbox"/> Hydrogen Sulfide Odor (C1)</td> </tr> <tr> <td style="border: none;"><input type="checkbox"/> Sediment Deposits (B2)</td> <td style="border: none;"><input type="checkbox"/> Oxidized Rhizospheres on Living Roots (C3)</td> </tr> <tr> <td style="border: none;"><input type="checkbox"/> Drift Deposits (B3)</td> <td style="border: none;"><input type="checkbox"/> Presence of Reduced Iron (C4)</td> </tr> <tr> <td style="border: none;"><input type="checkbox"/> Algal Mat or Crust (B4)</td> <td style="border: none;"><input type="checkbox"/> Recent Iron Reduction in Tilled Soils (C6)</td> </tr> <tr> <td style="border: none;"><input type="checkbox"/> Iron Deposits (B5)</td> <td style="border: none;"><input type="checkbox"/> Thin Muck Surface (C7)</td> </tr> <tr> <td style="border: none;"><input type="checkbox"/> Inundation Visible on Aerial Imagery (B7)</td> <td style="border: none;"><input type="checkbox"/> Other (Explain in Remarks)</td> </tr> <tr> <td style="border: none;"><input type="checkbox"/> Sparsely Vegetated Concave Surface (B8)</td> <td></td> </tr> </table>	<input checked="" type="checkbox"/> Surface Water (A1)	<input type="checkbox"/> Water-Stained Leaves (B9)	<input checked="" type="checkbox"/> High Water Table (A2)	<input type="checkbox"/> Aquatic Fauna (B13)	<input checked="" type="checkbox"/> Saturation (A3)	<input type="checkbox"/> Marl Deposits (B15)	<input type="checkbox"/> Water Marks (B1)	<input type="checkbox"/> Hydrogen Sulfide Odor (C1)	<input type="checkbox"/> Sediment Deposits (B2)	<input type="checkbox"/> Oxidized Rhizospheres on Living Roots (C3)	<input type="checkbox"/> Drift Deposits (B3)	<input type="checkbox"/> Presence of Reduced Iron (C4)	<input type="checkbox"/> Algal Mat or Crust (B4)	<input type="checkbox"/> Recent Iron Reduction in Tilled Soils (C6)	<input type="checkbox"/> Iron Deposits (B5)	<input type="checkbox"/> Thin Muck Surface (C7)	<input type="checkbox"/> Inundation Visible on Aerial Imagery (B7)	<input type="checkbox"/> Other (Explain in Remarks)	<input type="checkbox"/> Sparsely Vegetated Concave Surface (B8)		Secondary Indicators (minimum of two required) <table style="width:100%; border: none;"> <tr><td style="border: none;"><input type="checkbox"/> Surface Soil Cracks (B6)</td></tr> <tr><td style="border: none;"><input type="checkbox"/> Drainage Patterns (B10)</td></tr> <tr><td style="border: none;"><input type="checkbox"/> Moss Trim Lines (B16)</td></tr> <tr><td style="border: none;"><input type="checkbox"/> Dry-Season Water Table (C2)</td></tr> <tr><td style="border: none;"><input type="checkbox"/> Crayfish Burrows (C8)</td></tr> <tr><td style="border: none;"><input type="checkbox"/> Saturation Visible on Aerial Imagery (C9)</td></tr> <tr><td style="border: none;"><input type="checkbox"/> Stunted or Stressed Plants (D1)</td></tr> <tr><td style="border: none;"><input type="checkbox"/> Geomorphic Position (D2)</td></tr> <tr><td style="border: none;"><input type="checkbox"/> Shallow Aquitard (D3)</td></tr> <tr><td style="border: none;"><input type="checkbox"/> Microtopographic Relief (D4)</td></tr> <tr><td style="border: none;"><input type="checkbox"/> FAC-Neutral Test (D5)</td></tr> </table>	<input type="checkbox"/> Surface Soil Cracks (B6)	<input type="checkbox"/> Drainage Patterns (B10)	<input type="checkbox"/> Moss Trim Lines (B16)	<input type="checkbox"/> Dry-Season Water Table (C2)	<input type="checkbox"/> Crayfish Burrows (C8)	<input type="checkbox"/> Saturation Visible on Aerial Imagery (C9)	<input type="checkbox"/> Stunted or Stressed Plants (D1)	<input type="checkbox"/> Geomorphic Position (D2)	<input type="checkbox"/> Shallow Aquitard (D3)	<input type="checkbox"/> Microtopographic Relief (D4)	<input type="checkbox"/> FAC-Neutral Test (D5)
<input checked="" type="checkbox"/> Surface Water (A1)	<input type="checkbox"/> Water-Stained Leaves (B9)																															
<input checked="" type="checkbox"/> High Water Table (A2)	<input type="checkbox"/> Aquatic Fauna (B13)																															
<input checked="" type="checkbox"/> Saturation (A3)	<input type="checkbox"/> Marl Deposits (B15)																															
<input type="checkbox"/> Water Marks (B1)	<input type="checkbox"/> Hydrogen Sulfide Odor (C1)																															
<input type="checkbox"/> Sediment Deposits (B2)	<input type="checkbox"/> Oxidized Rhizospheres on Living Roots (C3)																															
<input type="checkbox"/> Drift Deposits (B3)	<input type="checkbox"/> Presence of Reduced Iron (C4)																															
<input type="checkbox"/> Algal Mat or Crust (B4)	<input type="checkbox"/> Recent Iron Reduction in Tilled Soils (C6)																															
<input type="checkbox"/> Iron Deposits (B5)	<input type="checkbox"/> Thin Muck Surface (C7)																															
<input type="checkbox"/> Inundation Visible on Aerial Imagery (B7)	<input type="checkbox"/> Other (Explain in Remarks)																															
<input type="checkbox"/> Sparsely Vegetated Concave Surface (B8)																																
<input type="checkbox"/> Surface Soil Cracks (B6)																																
<input type="checkbox"/> Drainage Patterns (B10)																																
<input type="checkbox"/> Moss Trim Lines (B16)																																
<input type="checkbox"/> Dry-Season Water Table (C2)																																
<input type="checkbox"/> Crayfish Burrows (C8)																																
<input type="checkbox"/> Saturation Visible on Aerial Imagery (C9)																																
<input type="checkbox"/> Stunted or Stressed Plants (D1)																																
<input type="checkbox"/> Geomorphic Position (D2)																																
<input type="checkbox"/> Shallow Aquitard (D3)																																
<input type="checkbox"/> Microtopographic Relief (D4)																																
<input type="checkbox"/> FAC-Neutral Test (D5)																																

<b>Field Observations:</b> Surface Water Present? Yes <input checked="" type="checkbox"/> No <input type="checkbox"/> Depth (inches): <u>2 in.</u> Water Table Present? Yes <input checked="" type="checkbox"/> No <input type="checkbox"/> Depth (inches): <u>8 in.</u> Saturation Present? Yes <input checked="" type="checkbox"/> No <input type="checkbox"/> Depth (inches): <u>0 in.</u> (includes capillary fringe)	Wetland Hydrology Present? Yes <input checked="" type="checkbox"/> No <input type="checkbox"/>
---	--

Describe Recorded Data (stream gauge, monitoring well, aerial photos, previous inspections), if available:

Remarks:

**VEGETATION – Use scientific names of plants.**

Sampling Point: E-1

Tree Stratum (Plot size: <u>30 ft</u> )	Absolute % Cover	Dominant Species?	Indicator Status	
1. _____	_____	_____	_____	<b>Dominance Test worksheet:</b> Number of Dominant Species That Are OBL, FACW, or FAC: <u>2</u> (A)  Total Number of Dominant Species Across All Strata: <u>2</u> (B)  Percent of Dominant Species That Are OBL, FACW, or FAC: <u>100</u> (A/B)
2. _____	_____	_____	_____	
3. _____	_____	_____	_____	
4. _____	_____	_____	_____	
5. _____	_____	_____	_____	
6. _____	_____	_____	_____	
7. _____	_____	_____	_____	
<u>0</u> = Total Cover				<b>Prevalence Index worksheet:</b> Total % Cover of: _____ Multiply by: _____ OBL species _____ x 1 = _____ FACW species _____ x 2 = _____ FAC species _____ x 3 = _____ FACU species _____ x 4 = _____ UPL species _____ x 5 = _____ Column Totals: _____ (A) _____ (B)  Prevalence Index = B/A = _____
Sapling/Shrub Stratum (Plot size: <u>15 ft</u> )				
1. _____	_____	_____	_____	
2. _____	_____	_____	_____	
3. _____	_____	_____	_____	
4. _____	_____	_____	_____	
5. _____	_____	_____	_____	
6. _____	_____	_____	_____	
7. _____	_____	_____	_____	
<u>0</u> = Total Cover				<b>Hydrophytic Vegetation Indicators:</b> <input type="checkbox"/> 1 - Rapid Test for Hydrophytic Vegetation <input checked="" type="checkbox"/> 2 - Dominance Test is >50% <input type="checkbox"/> 3 - Prevalence Index is ≤3.0 <sup>1</sup> <input type="checkbox"/> 4 - Morphological Adaptations <sup>1</sup> (Provide supporting data in Remarks or on a separate sheet) <input type="checkbox"/> Problematic Hydrophytic Vegetation <sup>1</sup> (Explain)  <sup>1</sup> Indicators of hydric soil and wetland hydrology must be present, unless disturbed or problematic.
Herb Stratum (Plot size: <u>5 ft</u> )				
1. <u>Echinochloa muricata</u>	<u>60</u>	<u>42.9Y</u>	<u>OBL</u>	
2. <u>Eleocharis sp.</u>	<u>40</u>	<u>28.6Y</u>	<u>OBL</u>	
3. <u>Carex sp.</u>	<u>20</u>	<u>14.3</u>	<u>FACW</u>	
4. <u>Typha angustifolia</u>	<u>15</u>	<u>10.7</u>	<u>OBL</u>	
5. <u>Lysimachia nummularia</u>	<u>5</u>	<u>3.57</u>	<u>FACW</u>	
6. _____	_____	_____	_____	
7. _____	_____	_____	_____	
8. _____	_____	_____	_____	
9. _____	_____	_____	_____	
10. _____	_____	_____	_____	
11. _____	_____	_____	_____	
12. _____	_____	_____	_____	
<u>140</u> = Total Cover				<b>Definitions of Vegetation Strata:</b>  <b>Tree</b> – Woody plants 3 in. (7.6 cm) or more in diameter at breast height (DBH), regardless of height.  <b>Sapling/shrub</b> – Woody plants less than 3 in. DBH and greater than or equal to 3.28 ft (1 m) tall.  <b>Herb</b> – All herbaceous (non-woody) plants, regardless of size, and woody plants less than 3.28 ft tall.  <b>Woody vines</b> – All woody vines greater than 3.28 ft in height.
Woody Vine Stratum (Plot size: <u>30 ft</u> )				
1. _____	_____	_____	_____	
2. _____	_____	_____	_____	
3. _____	_____	_____	_____	
4. _____	_____	_____	_____	
<u>0</u> = Total Cover				<b>Hydrophytic Vegetation Present?</b> Yes <input checked="" type="checkbox"/> No <input type="checkbox"/>
Remarks: (Include photo numbers here or on a separate sheet.)				

**SOIL**

Sampling Point: E-1

**Profile Description: (Describe to the depth needed to document the indicator or confirm the absence of indicators.)**

Depth (inches)	Matrix		Redox Features				Texture	Remarks
	Color (moist)	%	Color (moist)	%	Type <sup>1</sup>	Loc <sup>2</sup>		
0-12	10YR 4/2	70	10YR 6/8	30	C	M	silty clay	

<sup>1</sup>Type: C=Concentration, D=Depletion, RM=Reduced Matrix, MS=Masked Sand Grains.

<sup>2</sup>Location: PL=Pore Lining, M=Matrix.

**Hydric Soil Indicators:**

- Histosol (A1)
- Histic Epipedon (A2)
- Black Histic (A3)
- Hydrogen Sulfide (A4)
- Stratified Layers (A5)
- Depleted Below Dark Surface (A11)
- Thick Dark Surface (A12)
- Sandy Mucky Mineral (S1)
- Sandy Gleyed Matrix (S4)
- Sandy Redox (S5)
- Stripped Matrix (S6)
- Dark Surface (S7) (LRR R, MLRA 149B)

- Polyvalue Below Surface (S8) (LRR R, MLRA 149B)
- Thin Dark Surface (S9) (LRR R, MLRA 149B)
- Loamy Mucky Mineral (F1) (LRR K, L)
- Loamy Gleyed Matrix (F2)
- Depleted Matrix (F3)
- Redox Dark Surface (F6)
- Depleted Dark Surface (F7)
- Redox Depressions (F8)

**Indicators for Problematic Hydric Soils<sup>3</sup>:**

- 2 cm Muck (A10) (LRR K, L, MLRA 149B)
- Coast Prairie Redox (A16) (LRR K, L, R)
- 5 cm Mucky Peat or Peat (S3) (LRR K, L, R)
- Dark Surface (S7) (LRR K, L)
- Polyvalue Below Surface (S8) (LRR K, L)
- Thin Dark Surface (S9) (LRR K, L)
- Iron-Manganese Masses (F12) (LRR K, L, R)
- Piedmont Floodplain Soils (F19) (MLRA 149B)
- Mesic Spodic (TA6) (MLRA 144A, 145, 149B)
- Red Parent Material (F21)
- Very Shallow Dark Surface (TF12)
- Other (Explain in Remarks)

<sup>3</sup>Indicators of hydrophytic vegetation and wetland hydrology must be present, unless disturbed or problematic.

**Restrictive Layer (if observed):**

Type: \_\_\_\_\_

Depth (inches): \_\_\_\_\_

Hydric Soil Present? Yes  No

Remarks:

**WETLAND DETERMINATION DATA FORM – Northcentral and Northeast Region**

Project/Site: Cuyahoga Co. Airport City/County: Cuyahoga Sampling Date: 4/30/13  
 Applicant/Owner: Mead & Hunt State: OH Sampling Point: Wet E (E-2)  
 Investigator(s): CMM Section, Township, Range: T8N R11W  
 Landform (hillslope, terrace, etc.): flat Local relief (concave, convex, none): none Slope (%): 0  
 Subregion (LRR or MLRA): LRR Lat: 41.558770 Long: -81.492848 Datum: NAD 83  
 Soil Map Unit Name: Mitiwanga silt loam NWI classification: none

Are climatic / hydrologic conditions on the site typical for this time of year? Yes  No  (If no, explain in Remarks.)  
 Are Vegetation , Soil , or Hydrology  significantly disturbed? Are "Normal Circumstances" present? Yes  No   
 Are Vegetation , Soil , or Hydrology  naturally problematic? (If needed, explain any answers in Remarks.)

**SUMMARY OF FINDINGS – Attach site map showing sampling point locations, transects, important features, etc.**

Hydrophytic Vegetation Present? Yes <input checked="" type="checkbox"/> No <input type="checkbox"/> Hydric Soil Present? Yes <input checked="" type="checkbox"/> No <input type="checkbox"/> Wetland Hydrology Present? Yes <input checked="" type="checkbox"/> No <input type="checkbox"/>	<b>Is the Sampled Area within a Wetland?</b> Yes <input checked="" type="checkbox"/> No <input type="checkbox"/> If yes, optional Wetland Site ID: _____
Remarks: (Explain alternative procedures here or in a separate report.)	

**HYDROLOGY**

<b>Wetland Hydrology Indicators:</b> Primary Indicators (minimum of one is required; check all that apply) <input type="checkbox"/> Surface Water (A1) <input type="checkbox"/> Water-Stained Leaves (B9) <input type="checkbox"/> High Water Table (A2) <input type="checkbox"/> Aquatic Fauna (B13) <input type="checkbox"/> Saturation (A3) <input type="checkbox"/> Marl Deposits (B15) <input type="checkbox"/> Water Marks (B1) <input type="checkbox"/> Hydrogen Sulfide Odor (C1) <input type="checkbox"/> Sediment Deposits (B2) <input type="checkbox"/> Oxidized Rhizospheres on Living Roots (C3) <input type="checkbox"/> Drift Deposits (B3) <input type="checkbox"/> Presence of Reduced Iron (C4) <input type="checkbox"/> Algal Mat or Crust (B4) <input type="checkbox"/> Recent Iron Reduction in Tilled Soils (C6) <input checked="" type="checkbox"/> Iron Deposits (B5) <input type="checkbox"/> Thin Muck Surface (C7) <input type="checkbox"/> Inundation Visible on Aerial Imagery (B7) <input type="checkbox"/> Other (Explain in Remarks) <input type="checkbox"/> Sparsely Vegetated Concave Surface (B8)	Secondary Indicators (minimum of two required) <input type="checkbox"/> Surface Soil Cracks (B6) <input type="checkbox"/> Drainage Patterns (B10) <input type="checkbox"/> Moss Trim Lines (B16) <input type="checkbox"/> Dry-Season Water Table (C2) <input type="checkbox"/> Crayfish Burrows (C8) <input type="checkbox"/> Saturation Visible on Aerial Imagery (C9) <input type="checkbox"/> Stunted or Stressed Plants (D1) <input type="checkbox"/> Geomorphic Position (D2) <input type="checkbox"/> Shallow Aquitard (D3) <input type="checkbox"/> Microtopographic Relief (D4) <input type="checkbox"/> FAC-Neutral Test (D5)
<b>Field Observations:</b> Surface Water Present? Yes <input type="checkbox"/> No <input checked="" type="checkbox"/> Depth (inches): _____ Water Table Present? Yes <input type="checkbox"/> No <input checked="" type="checkbox"/> Depth (inches): _____ Saturation Present? (includes capillary fringe) Yes <input type="checkbox"/> No <input checked="" type="checkbox"/> Depth (inches): _____	<b>Wetland Hydrology Present?</b> Yes <input checked="" type="checkbox"/> No <input type="checkbox"/>
Describe Recorded Data (stream gauge, monitoring well, aerial photos, previous inspections), if available:  Remarks: 25-28 (photos)	

**VEGETATION – Use scientific names of plants.**

Sampling Point: E-2

<u>Tree Stratum</u> (Plot size: <u>30 ft</u> )	<u>Absolute % Cover</u>	<u>Dominant Species?</u>	<u>Indicator Status</u>	
1. _____	_____	_____	_____	<b>Dominance Test worksheet:</b> Number of Dominant Species That Are OBL, FACW, or FAC: <u>1</u> (A)  Total Number of Dominant Species Across All Strata: <u>1</u> (B)  Percent of Dominant Species That Are OBL, FACW, or FAC: <u>100</u> (A/B)
2. _____	_____	_____	_____	
3. _____	_____	_____	_____	
4. _____	_____	_____	_____	
5. _____	_____	_____	_____	
6. _____	_____	_____	_____	
7. _____	_____	_____	_____	
	<u>0</u>	= Total Cover		<b>Prevalence Index worksheet:</b>  Total % Cover of: _____ Multiply by: _____ OBL species _____ x 1 = _____ FACW species _____ x 2 = _____ FAC species _____ x 3 = _____ FACU species _____ x 4 = _____ UPL species _____ x 5 = _____ Column Totals: _____ (A) _____ (B)  Prevalence Index = B/A = _____
<u>Sapling/Shrub Stratum</u> (Plot size: <u>15 ft</u> )				
1. _____	_____	_____	_____	
2. _____	_____	_____	_____	
3. _____	_____	_____	_____	
4. _____	_____	_____	_____	
5. _____	_____	_____	_____	
6. _____	_____	_____	_____	
7. _____	_____	_____	_____	
	<u>0</u>	= Total Cover		<b>Hydrophytic Vegetation Indicators:</b> <input type="checkbox"/> 1 - Rapid Test for Hydrophytic Vegetation <input checked="" type="checkbox"/> 2 - Dominance Test is >50% <input type="checkbox"/> 3 - Prevalence Index is ≤3.0 <sup>1</sup> <input type="checkbox"/> 4 - Morphological Adaptations <sup>1</sup> (Provide supporting data in Remarks or on a separate sheet) <input type="checkbox"/> Problematic Hydrophytic Vegetation <sup>1</sup> (Explain)  <sup>1</sup> Indicators of hydric soil and wetland hydrology must be present, unless disturbed or problematic.
<u>Herb Stratum</u> (Plot size: <u>5 ft</u> )				
1. <u>Poa sp.</u>	<u>60</u>	<u>60Y</u>	<u>FAC</u>	
2. <u>Taraxacum officinale</u>	<u>30</u>	<u>30</u>	<u>FACU</u>	
3. <u>Plantago major</u>	<u>10</u>	<u>10</u>	<u>FACU</u>	
4. _____	_____	_____	_____	
5. _____	_____	_____	_____	
6. _____	_____	_____	_____	
7. _____	_____	_____	_____	
8. _____	_____	_____	_____	
9. _____	_____	_____	_____	
10. _____	_____	_____	_____	
11. _____	_____	_____	_____	
12. _____	_____	_____	_____	
	<u>100</u>	= Total Cover		
<u>Woody Vine Stratum</u> (Plot size: <u>30 ft</u> )				<b>Definitions of Vegetation Strata:</b>  <b>Tree</b> – Woody plants 3 in. (7.6 cm) or more in diameter at breast height (DBH), regardless of height.  <b>Sapling/shrub</b> – Woody plants less than 3 in. DBH and greater than or equal to 3.28 ft (1 m) tall.  <b>Herb</b> – All herbaceous (non-woody) plants, regardless of size, and woody plants less than 3.28 ft tall.  <b>Woody vines</b> – All woody vines greater than 3.28 ft in height.
1. _____	_____	_____	_____	
2. _____	_____	_____	_____	
3. _____	_____	_____	_____	
4. _____	_____	_____	_____	
	<u>0</u>	= Total Cover		
Remarks: (Include photo numbers here or on a separate sheet.)				<b>Hydrophytic Vegetation Present?</b> Yes <input checked="" type="checkbox"/> No <input type="checkbox"/>



**SOIL**

Sampling Point: E-2

**Profile Description: (Describe to the depth needed to document the indicator or confirm the absence of indicators.)**

Depth (inches)	Matrix		Redox Features				Texture	Remarks
	Color (moist)	%	Color (moist)	%	Type <sup>1</sup>	Loc <sup>2</sup>		
0-5	10YR 4/3	100					silty clay	
5-12	10YR 5/2	95	10YR 6/8	5	C	M	silty clay	
12--->	Refusal							

<sup>1</sup>Type: C=Concentration, D=Depletion, RM=Reduced Matrix, MS=Masked Sand Grains.

<sup>2</sup>Location: PL=Pore Lining, M=Matrix.

**Hydric Soil Indicators:**

- Histosol (A1)
- Histic Epipedon (A2)
- Black Histic (A3)
- Hydrogen Sulfide (A4)
- Stratified Layers (A5)
- Depleted Below Dark Surface (A11)
- Thick Dark Surface (A12)
- Sandy Mucky Mineral (S1)
- Sandy Gleyed Matrix (S4)
- Sandy Redox (S5)
- Stripped Matrix (S6)
- Dark Surface (S7) (LRR R, MLRA 149B)

- Polyvalue Below Surface (S8) (LRR R, MLRA 149B)
- Thin Dark Surface (S9) (LRR R, MLRA 149B)
- Loamy Mucky Mineral (F1) (LRR K, L)
- Loamy Gleyed Matrix (F2)
- Depleted Matrix (F3)
- Redox Dark Surface (F6)
- Depleted Dark Surface (F7)
- Redox Depressions (F8)

**Indicators for Problematic Hydric Soils<sup>3</sup>:**

- 2 cm Muck (A10) (LRR K, L, MLRA 149B)
- Coast Prairie Redox (A16) (LRR K, L, R)
- 5 cm Mucky Peat or Peat (S3) (LRR K, L, R)
- Dark Surface (S7) (LRR K, L)
- Polyvalue Below Surface (S8) (LRR K, L)
- Thin Dark Surface (S9) (LRR K, L)
- Iron-Manganese Masses (F12) (LRR K, L, R)
- Piedmont Floodplain Soils (F19) (MLRA 149B)
- Mesic Spodic (TA6) (MLRA 144A, 145, 149B)
- Red Parent Material (F21)
- Very Shallow Dark Surface (TF12)
- Other (Explain in Remarks)

<sup>3</sup>Indicators of hydrophytic vegetation and wetland hydrology must be present, unless disturbed or problematic.

**Restrictive Layer (if observed):**

Type: Rock  
 Depth (inches): 12

Hydric Soil Present? Yes  No

Remarks:

**WETLAND DETERMINATION DATA FORM – Northcentral and Northeast Region**

Project/Site: Cuyahoga Co. Airport City/County: Cuyahoga Sampling Date: 4/30/13  
 Applicant/Owner: Mead & Hunt State: OH Sampling Point: F-1 (Wet F)  
 Investigator(s): DGV Section, Township, Range: T8N R11W  
 Landform (hillslope, terrace, etc.): depression Local relief (concave, convex, none): concave Slope (%): 0  
 Subregion (LRR or MLRA): LRR Lat: 41.559992 Long: -81.492925 Datum: NAD 83  
 Soil Map Unit Name: Mitiwanga silt loam NWI classification: none

Are climatic / hydrologic conditions on the site typical for this time of year? Yes  No  (If no, explain in Remarks.)  
 Are Vegetation , Soil , or Hydrology  significantly disturbed? Are "Normal Circumstances" present? Yes  No   
 Are Vegetation , Soil , or Hydrology  naturally problematic? (If needed, explain any answers in Remarks.)

**SUMMARY OF FINDINGS – Attach site map showing sampling point locations, transects, important features, etc.**

Hydrophytic Vegetation Present? Yes <input checked="" type="checkbox"/> No <input type="checkbox"/> Hydric Soil Present? Yes <input checked="" type="checkbox"/> No <input type="checkbox"/> Wetland Hydrology Present? Yes <input checked="" type="checkbox"/> No <input type="checkbox"/>	<b>Is the Sampled Area within a Wetland?</b> Yes <input checked="" type="checkbox"/> No <input type="checkbox"/> If yes, optional Wetland Site ID: _____
Remarks: (Explain alternative procedures here or in a separate report.)	

**HYDROLOGY**

<b>Wetland Hydrology Indicators:</b> Primary Indicators (minimum of one is required; check all that apply) <table style="width:100%; border: none;"> <tr> <td><input checked="" type="checkbox"/> Surface Water (A1)</td> <td><input type="checkbox"/> Water-Stained Leaves (B9)</td> </tr> <tr> <td><input checked="" type="checkbox"/> High Water Table (A2)</td> <td><input type="checkbox"/> Aquatic Fauna (B13)</td> </tr> <tr> <td><input checked="" type="checkbox"/> Saturation (A3)</td> <td><input type="checkbox"/> Marl Deposits (B15)</td> </tr> <tr> <td><input type="checkbox"/> Water Marks (B1)</td> <td><input type="checkbox"/> Hydrogen Sulfide Odor (C1)</td> </tr> <tr> <td><input type="checkbox"/> Sediment Deposits (B2)</td> <td><input type="checkbox"/> Oxidized Rhizospheres on Living Roots (C3)</td> </tr> <tr> <td><input type="checkbox"/> Drift Deposits (B3)</td> <td><input type="checkbox"/> Presence of Reduced Iron (C4)</td> </tr> <tr> <td><input type="checkbox"/> Algal Mat or Crust (B4)</td> <td><input type="checkbox"/> Recent Iron Reduction in Tilled Soils (C6)</td> </tr> <tr> <td><input type="checkbox"/> Iron Deposits (B5)</td> <td><input type="checkbox"/> Thin Muck Surface (C7)</td> </tr> <tr> <td><input type="checkbox"/> Inundation Visible on Aerial Imagery (B7)</td> <td><input type="checkbox"/> Other (Explain in Remarks)</td> </tr> <tr> <td><input type="checkbox"/> Sparsely Vegetated Concave Surface (B8)</td> <td></td> </tr> </table>	<input checked="" type="checkbox"/> Surface Water (A1)	<input type="checkbox"/> Water-Stained Leaves (B9)	<input checked="" type="checkbox"/> High Water Table (A2)	<input type="checkbox"/> Aquatic Fauna (B13)	<input checked="" type="checkbox"/> Saturation (A3)	<input type="checkbox"/> Marl Deposits (B15)	<input type="checkbox"/> Water Marks (B1)	<input type="checkbox"/> Hydrogen Sulfide Odor (C1)	<input type="checkbox"/> Sediment Deposits (B2)	<input type="checkbox"/> Oxidized Rhizospheres on Living Roots (C3)	<input type="checkbox"/> Drift Deposits (B3)	<input type="checkbox"/> Presence of Reduced Iron (C4)	<input type="checkbox"/> Algal Mat or Crust (B4)	<input type="checkbox"/> Recent Iron Reduction in Tilled Soils (C6)	<input type="checkbox"/> Iron Deposits (B5)	<input type="checkbox"/> Thin Muck Surface (C7)	<input type="checkbox"/> Inundation Visible on Aerial Imagery (B7)	<input type="checkbox"/> Other (Explain in Remarks)	<input type="checkbox"/> Sparsely Vegetated Concave Surface (B8)		Secondary Indicators (minimum of two required) <table style="width:100%; border: none;"> <tr><td><input type="checkbox"/> Surface Soil Cracks (B6)</td></tr> <tr><td><input type="checkbox"/> Drainage Patterns (B10)</td></tr> <tr><td><input type="checkbox"/> Moss Trim Lines (B16)</td></tr> <tr><td><input type="checkbox"/> Dry-Season Water Table (C2)</td></tr> <tr><td><input type="checkbox"/> Crayfish Burrows (C8)</td></tr> <tr><td><input type="checkbox"/> Saturation Visible on Aerial Imagery (C9)</td></tr> <tr><td><input type="checkbox"/> Stunted or Stressed Plants (D1)</td></tr> <tr><td><input checked="" type="checkbox"/> Geomorphic Position (D2)</td></tr> <tr><td><input type="checkbox"/> Shallow Aquitard (D3)</td></tr> <tr><td><input type="checkbox"/> Microtopographic Relief (D4)</td></tr> <tr><td><input type="checkbox"/> FAC-Neutral Test (D5)</td></tr> </table>	<input type="checkbox"/> Surface Soil Cracks (B6)	<input type="checkbox"/> Drainage Patterns (B10)	<input type="checkbox"/> Moss Trim Lines (B16)	<input type="checkbox"/> Dry-Season Water Table (C2)	<input type="checkbox"/> Crayfish Burrows (C8)	<input type="checkbox"/> Saturation Visible on Aerial Imagery (C9)	<input type="checkbox"/> Stunted or Stressed Plants (D1)	<input checked="" type="checkbox"/> Geomorphic Position (D2)	<input type="checkbox"/> Shallow Aquitard (D3)	<input type="checkbox"/> Microtopographic Relief (D4)	<input type="checkbox"/> FAC-Neutral Test (D5)
<input checked="" type="checkbox"/> Surface Water (A1)	<input type="checkbox"/> Water-Stained Leaves (B9)																															
<input checked="" type="checkbox"/> High Water Table (A2)	<input type="checkbox"/> Aquatic Fauna (B13)																															
<input checked="" type="checkbox"/> Saturation (A3)	<input type="checkbox"/> Marl Deposits (B15)																															
<input type="checkbox"/> Water Marks (B1)	<input type="checkbox"/> Hydrogen Sulfide Odor (C1)																															
<input type="checkbox"/> Sediment Deposits (B2)	<input type="checkbox"/> Oxidized Rhizospheres on Living Roots (C3)																															
<input type="checkbox"/> Drift Deposits (B3)	<input type="checkbox"/> Presence of Reduced Iron (C4)																															
<input type="checkbox"/> Algal Mat or Crust (B4)	<input type="checkbox"/> Recent Iron Reduction in Tilled Soils (C6)																															
<input type="checkbox"/> Iron Deposits (B5)	<input type="checkbox"/> Thin Muck Surface (C7)																															
<input type="checkbox"/> Inundation Visible on Aerial Imagery (B7)	<input type="checkbox"/> Other (Explain in Remarks)																															
<input type="checkbox"/> Sparsely Vegetated Concave Surface (B8)																																
<input type="checkbox"/> Surface Soil Cracks (B6)																																
<input type="checkbox"/> Drainage Patterns (B10)																																
<input type="checkbox"/> Moss Trim Lines (B16)																																
<input type="checkbox"/> Dry-Season Water Table (C2)																																
<input type="checkbox"/> Crayfish Burrows (C8)																																
<input type="checkbox"/> Saturation Visible on Aerial Imagery (C9)																																
<input type="checkbox"/> Stunted or Stressed Plants (D1)																																
<input checked="" type="checkbox"/> Geomorphic Position (D2)																																
<input type="checkbox"/> Shallow Aquitard (D3)																																
<input type="checkbox"/> Microtopographic Relief (D4)																																
<input type="checkbox"/> FAC-Neutral Test (D5)																																

<b>Field Observations:</b> Surface Water Present? Yes <input checked="" type="checkbox"/> No <input type="checkbox"/> Depth (inches): <u>2</u> Water Table Present? Yes <input checked="" type="checkbox"/> No <input type="checkbox"/> Depth (inches): <u>0</u> Saturation Present? Yes <input checked="" type="checkbox"/> No <input type="checkbox"/> Depth (inches): <u>0</u> (includes capillary fringe)	<b>Wetland Hydrology Present?</b> Yes <input checked="" type="checkbox"/> No <input type="checkbox"/>
---	---

Describe Recorded Data (stream gauge, monitoring well, aerial photos, previous inspections), if available:

Remarks:

**VEGETATION – Use scientific names of plants.**

Sampling Point: F-1

<u>Tree Stratum</u> (Plot size: <u>30 ft</u> )	<u>Absolute % Cover</u>	<u>Dominant Species?</u>	<u>Indicator Status</u>		
1. _____	_____	_____	_____		
2. _____	_____	_____	_____		
3. _____	_____	_____	_____		
4. _____	_____	_____	_____		
5. _____	_____	_____	_____		
6. _____	_____	_____	_____		
7. _____	_____	_____	_____		
	<u>0</u>	= Total Cover			
<u>Sapling/Shrub Stratum</u> (Plot size: <u>15 ft</u> )					
1. _____	_____	_____	_____		
2. _____	_____	_____	_____		
3. _____	_____	_____	_____		
4. _____	_____	_____	_____		
5. _____	_____	_____	_____		
6. _____	_____	_____	_____		
7. _____	_____	_____	_____		
	<u>0</u>	= Total Cover			
<u>Herb Stratum</u> (Plot size: <u>5 ft</u> )					
1. <u>Echinochloa muricata</u>	<u>25</u>	<u>25Y</u>	<u>OBL</u>		
2. <u>Carex sp.</u>	<u>5</u>	<u>5</u>	<u>FACW</u>		
3. <u>Poa sp.</u>	<u>70</u>	<u>70Y</u>	<u>FAC</u>		
4. _____	_____	_____	_____		
5. _____	_____	_____	_____		
6. _____	_____	_____	_____		
7. _____	_____	_____	_____		
8. _____	_____	_____	_____		
9. _____	_____	_____	_____		
10. _____	_____	_____	_____		
11. _____	_____	_____	_____		
12. _____	_____	_____	_____		
	<u>100</u>	= Total Cover			
<u>Woody Vine Stratum</u> (Plot size: <u>30 ft</u> )					
1. _____	_____	_____	_____		
2. _____	_____	_____	_____		
3. _____	_____	_____	_____		
4. _____	_____	_____	_____		
	<u>0</u>	= Total Cover			
Remarks: (Include photo numbers here or on a separate sheet.)				<p><b>Dominance Test worksheet:</b></p> <p>Number of Dominant Species That Are OBL, FACW, or FAC: <u>2</u> (A)</p> <p>Total Number of Dominant Species Across All Strata: <u>2</u> (B)</p> <p>Percent of Dominant Species That Are OBL, FACW, or FAC: <u>100</u> (A/B)</p> <hr/> <p><b>Prevalence Index worksheet:</b></p> <p>Total % Cover of: _____ Multiply by: _____</p> <p>OBL species _____ x 1 = _____</p> <p>FACW species _____ x 2 = _____</p> <p>FAC species _____ x 3 = _____</p> <p>FACU species _____ x 4 = _____</p> <p>UPL species _____ x 5 = _____</p> <p>Column Totals: _____ (A) _____ (B)</p> <p>Prevalence Index = B/A = _____</p> <hr/> <p><b>Hydrophytic Vegetation Indicators:</b></p> <p><input type="checkbox"/> 1 - Rapid Test for Hydrophytic Vegetation</p> <p><input checked="" type="checkbox"/> 2 - Dominance Test is &gt;50%</p> <p><input type="checkbox"/> 3 - Prevalence Index is ≤3.0<sup>1</sup></p> <p><input type="checkbox"/> 4 - Morphological Adaptations<sup>1</sup> (Provide supporting data in Remarks or on a separate sheet)</p> <p><input type="checkbox"/> Problematic Hydrophytic Vegetation<sup>1</sup> (Explain)</p> <p><sup>1</sup>Indicators of hydric soil and wetland hydrology must be present, unless disturbed or problematic.</p> <hr/> <p><b>Definitions of Vegetation Strata:</b></p> <p><b>Tree</b> – Woody plants 3 in. (7.6 cm) or more in diameter at breast height (DBH), regardless of height.</p> <p><b>Sapling/shrub</b> – Woody plants less than 3 in. DBH and greater than or equal to 3.28 ft (1 m) tall.</p> <p><b>Herb</b> – All herbaceous (non-woody) plants, regardless of size, and woody plants less than 3.28 ft tall.</p> <p><b>Woody vines</b> – All woody vines greater than 3.28 ft in height.</p> <hr/> <p><b>Hydrophytic Vegetation Present?</b> Yes <input checked="" type="checkbox"/> No <input type="checkbox"/></p>	

**SOIL**

Sampling Point: F-1

**Profile Description: (Describe to the depth needed to document the indicator or confirm the absence of indicators.)**

Depth (inches)	Matrix		Redox Features				Texture	Remarks
	Color (moist)	%	Color (moist)	%	Type <sup>1</sup>	Loc <sup>2</sup>		
0-5	10YR 4/1	90	10YR 5/6	10			silt clay	

<sup>1</sup>Type: C=Concentration, D=Depletion, RM=Reduced Matrix, MS=Masked Sand Grains.      <sup>2</sup>Location: PL=Pore Lining, M=Matrix.

<p><b>Hydric Soil Indicators:</b></p> <input type="checkbox"/> Histosol (A1) <input type="checkbox"/> Histic Epipedon (A2) <input type="checkbox"/> Black Histic (A3) <input type="checkbox"/> Hydrogen Sulfide (A4) <input type="checkbox"/> Stratified Layers (A5) <input type="checkbox"/> Depleted Below Dark Surface (A11) <input type="checkbox"/> Thick Dark Surface (A12) <input type="checkbox"/> Sandy Mucky Mineral (S1) <input type="checkbox"/> Sandy Gleyed Matrix (S4) <input type="checkbox"/> Sandy Redox (S5) <input type="checkbox"/> Stripped Matrix (S6) <input type="checkbox"/> Dark Surface (S7) (LRR R, MLRA 149B)	<input type="checkbox"/> Polyvalue Below Surface (S8) (LRR R, MLRA 149B) <input type="checkbox"/> Thin Dark Surface (S9) (LRR R, MLRA 149B) <input type="checkbox"/> Loamy Mucky Mineral (F1) (LRR K, L) <input type="checkbox"/> Loamy Gleyed Matrix (F2) <input checked="" type="checkbox"/> Depleted Matrix (F3) <input type="checkbox"/> Redox Dark Surface (F6) <input type="checkbox"/> Depleted Dark Surface (F7) <input type="checkbox"/> Redox Depressions (F8)	<p><b>Indicators for Problematic Hydric Soils<sup>3</sup>:</b></p> <input type="checkbox"/> 2 cm Muck (A10) (LRR K, L, MLRA 149B) <input type="checkbox"/> Coast Prairie Redox (A16) (LRR K, L, R) <input type="checkbox"/> 5 cm Mucky Peat or Peat (S3) (LRR K, L, R) <input type="checkbox"/> Dark Surface (S7) (LRR K, L) <input type="checkbox"/> Polyvalue Below Surface (S8) (LRR K, L) <input type="checkbox"/> Thin Dark Surface (S9) (LRR K, L) <input type="checkbox"/> Iron-Manganese Masses (F12) (LRR K, L, R) <input type="checkbox"/> Piedmont Floodplain Soils (F19) (MLRA 149B) <input type="checkbox"/> Mesic Spodic (TA6) (MLRA 144A, 145, 149B) <input type="checkbox"/> Red Parent Material (F21) <input type="checkbox"/> Very Shallow Dark Surface (TF12) <input type="checkbox"/> Other (Explain in Remarks)
--	---	---

<sup>3</sup>Indicators of hydrophytic vegetation and wetland hydrology must be present, unless disturbed or problematic.

<p><b>Restrictive Layer (if observed):</b>                  Type: <u>Rock</u>                  Depth (inches): <u>5</u></p>	<p>Hydric Soil Present?    Yes <input checked="" type="checkbox"/>    No <input type="checkbox"/></p>
---	---

Remarks:

**WETLAND DETERMINATION DATA FORM – Northcentral and Northeast Region**

Project/Site: Cuyahoga Co. Airport City/County: Cuyahoga Sampling Date: 4/30/13  
 Applicant/Owner: Mead & Hunt State: OH Sampling Point: F-2 (Wet F)  
 Investigator(s): DGV Section, Township, Range: T8N R11W  
 Landform (hillslope, terrace, etc.): flat Local relief (concave, convex, none): none Slope (%): 0  
 Subregion (LRR or MLRA): LRR Lat: 41.560013 Long: -81.493062 Datum: NAD 83  
 Soil Map Unit Name: Mitiwanga silt loam NWI classification: none

Are climatic / hydrologic conditions on the site typical for this time of year? Yes  No  (If no, explain in Remarks.)  
 Are Vegetation , Soil , or Hydrology  significantly disturbed? Are "Normal Circumstances" present? Yes  No   
 Are Vegetation , Soil , or Hydrology  naturally problematic? (If needed, explain any answers in Remarks.)

**SUMMARY OF FINDINGS – Attach site map showing sampling point locations, transects, important features, etc.**

Hydrophytic Vegetation Present? Yes <input type="checkbox"/> No <input checked="" type="checkbox"/> Hydric Soil Present? Yes <input type="checkbox"/> No <input checked="" type="checkbox"/> Wetland Hydrology Present? Yes <input type="checkbox"/> No <input checked="" type="checkbox"/>	Is the Sampled Area within a Wetland? Yes <input type="checkbox"/> No <input checked="" type="checkbox"/> If yes, optional Wetland Site ID: _____
Remarks: (Explain alternative procedures here or in a separate report.) camera #2 photos: 94-98	

**HYDROLOGY**

<b>Wetland Hydrology Indicators:</b> Primary Indicators (minimum of one is required; check all that apply) <input type="checkbox"/> Surface Water (A1) <input type="checkbox"/> Water-Stained Leaves (B9) <input type="checkbox"/> High Water Table (A2) <input type="checkbox"/> Aquatic Fauna (B13) <input type="checkbox"/> Saturation (A3) <input type="checkbox"/> Marl Deposits (B15) <input type="checkbox"/> Water Marks (B1) <input type="checkbox"/> Hydrogen Sulfide Odor (C1) <input type="checkbox"/> Sediment Deposits (B2) <input type="checkbox"/> Oxidized Rhizospheres on Living Roots (C3) <input type="checkbox"/> Drift Deposits (B3) <input type="checkbox"/> Presence of Reduced Iron (C4) <input type="checkbox"/> Algal Mat or Crust (B4) <input type="checkbox"/> Recent Iron Reduction in Tilled Soils (C6) <input type="checkbox"/> Iron Deposits (B5) <input type="checkbox"/> Thin Muck Surface (C7) <input type="checkbox"/> Inundation Visible on Aerial Imagery (B7) <input type="checkbox"/> Other (Explain in Remarks) <input type="checkbox"/> Sparsely Vegetated Concave Surface (B8)	Secondary Indicators (minimum of two required) <input type="checkbox"/> Surface Soil Cracks (B6) <input type="checkbox"/> Drainage Patterns (B10) <input type="checkbox"/> Moss Trim Lines (B16) <input type="checkbox"/> Dry-Season Water Table (C2) <input type="checkbox"/> Crayfish Burrows (C8) <input type="checkbox"/> Saturation Visible on Aerial Imagery (C9) <input type="checkbox"/> Stunted or Stressed Plants (D1) <input type="checkbox"/> Geomorphic Position (D2) <input type="checkbox"/> Shallow Aquitard (D3) <input type="checkbox"/> Microtopographic Relief (D4) <input type="checkbox"/> FAC-Neutral Test (D5)
---	---

<b>Field Observations:</b> Surface Water Present? Yes <input type="checkbox"/> No <input type="checkbox"/> Depth (inches): _____ Water Table Present? Yes <input type="checkbox"/> No <input type="checkbox"/> Depth (inches): _____ Saturation Present? Yes <input type="checkbox"/> No <input type="checkbox"/> Depth (inches): _____ (includes capillary fringe)	Wetland Hydrology Present? Yes <input type="checkbox"/> No <input checked="" type="checkbox"/>
---	--

Describe Recorded Data (stream gauge, monitoring well, aerial photos, previous inspections), if available:

Remarks:

**VEGETATION – Use scientific names of plants.**

Sampling Point: F-2

Tree Stratum (Plot size: <u>30 ft</u> )	Absolute % Cover	Dominant Species?	Indicator Status															
1. _____	_____	_____	_____	<b>Dominance Test worksheet:</b> Number of Dominant Species That Are OBL, FACW, or FAC: <u>1</u> (A)  Total Number of Dominant Species Across All Strata: <u>3</u> (B)  Percent of Dominant Species That Are OBL, FACW, or FAC: <u>33.3</u> (A/B)														
2. _____	_____	_____	_____															
3. _____	_____	_____	_____															
4. _____	_____	_____	_____															
5. _____	_____	_____	_____															
6. _____	_____	_____	_____															
7. _____	_____	_____	_____															
<u>0</u> = Total Cover				<b>Prevalence Index worksheet:</b> <table style="width:100%; border:none;"> <tr> <td style="width:50%; text-align:right;">Total % Cover of:</td> <td style="width:50%; text-align:left;">Multiply by:</td> </tr> <tr> <td>OBL species <u>0</u></td> <td>x 1 = <u>0</u></td> </tr> <tr> <td>FACW species <u>0</u></td> <td>x 2 = <u>0</u></td> </tr> <tr> <td>FAC species <u>1</u></td> <td>x 3 = <u>3</u></td> </tr> <tr> <td>FACU species <u>3</u></td> <td>x 4 = <u>12</u></td> </tr> <tr> <td>UPL species <u>0</u></td> <td>x 5 = <u>0</u></td> </tr> <tr> <td>Column Totals: <u>4</u> (A)</td> <td><u>15</u> (B)</td> </tr> </table> Prevalence Index = B/A = <u>3.75</u>	Total % Cover of:	Multiply by:	OBL species <u>0</u>	x 1 = <u>0</u>	FACW species <u>0</u>	x 2 = <u>0</u>	FAC species <u>1</u>	x 3 = <u>3</u>	FACU species <u>3</u>	x 4 = <u>12</u>	UPL species <u>0</u>	x 5 = <u>0</u>	Column Totals: <u>4</u> (A)	<u>15</u> (B)
Total % Cover of:	Multiply by:																	
OBL species <u>0</u>	x 1 = <u>0</u>																	
FACW species <u>0</u>	x 2 = <u>0</u>																	
FAC species <u>1</u>	x 3 = <u>3</u>																	
FACU species <u>3</u>	x 4 = <u>12</u>																	
UPL species <u>0</u>	x 5 = <u>0</u>																	
Column Totals: <u>4</u> (A)	<u>15</u> (B)																	
Sapling/Shrub Stratum (Plot size: <u>15 ft</u> )																		
1. _____	_____	_____	_____															
2. _____	_____	_____	_____															
3. _____	_____	_____	_____															
4. _____	_____	_____	_____															
5. _____	_____	_____	_____															
6. _____	_____	_____	_____															
7. _____	_____	_____	_____															
<u>0</u> = Total Cover				<b>Hydrophytic Vegetation Indicators:</b> <input type="checkbox"/> 1 - Rapid Test for Hydrophytic Vegetation <input type="checkbox"/> 2 - Dominance Test is >50% <input type="checkbox"/> 3 - Prevalence Index is ≤3.0 <sup>1</sup> <input type="checkbox"/> 4 - Morphological Adaptations <sup>1</sup> (Provide supporting data in Remarks or on a separate sheet) <input type="checkbox"/> Problematic Hydrophytic Vegetation <sup>1</sup> (Explain)  <sup>1</sup> Indicators of hydric soil and wetland hydrology must be present, unless disturbed or problematic.														
Herb Stratum (Plot size: <u>5 ft</u> )																		
1. <u>Trifolium sp.</u>	<u>40</u>	<u>40Y</u>	<u>FACU</u>															
2. <u>Plantago major</u>	<u>10</u>	<u>10</u>	<u>FACU</u>															
3. <u>Poa sp.</u>	<u>25</u>	<u>25Y</u>	<u>FAC</u>															
4. <u>Festuca sp.</u>	<u>25</u>	<u>25Y</u>	<u>FACU</u>															
5. _____	_____	_____	_____															
6. _____	_____	_____	_____															
7. _____	_____	_____	_____															
8. _____	_____	_____	_____															
9. _____	_____	_____	_____															
10. _____	_____	_____	_____															
11. _____	_____	_____	_____															
12. _____	_____	_____	_____															
<u>100</u> = Total Cover																		
Woody Vine Stratum (Plot size: <u>30 ft</u> )																		
1. _____	_____	_____	_____															
2. _____	_____	_____	_____															
3. _____	_____	_____	_____															
4. _____	_____	_____	_____															
<u>0</u> = Total Cover																		
<b>Definitions of Vegetation Strata:</b>  <b>Tree</b> – Woody plants 3 in. (7.6 cm) or more in diameter at breast height (DBH), regardless of height.  <b>Sapling/shrub</b> – Woody plants less than 3 in. DBH and greater than or equal to 3.28 ft (1 m) tall.  <b>Herb</b> – All herbaceous (non-woody) plants, regardless of size, and woody plants less than 3.28 ft tall.  <b>Woody vines</b> – All woody vines greater than 3.28 ft in height.																		
<b>Hydrophytic Vegetation Present?</b> Yes <input type="checkbox"/> No <input checked="" type="checkbox"/>																		
Remarks: (Include photo numbers here or on a separate sheet.)																		

**Profile Description: (Describe to the depth needed to document the indicator or confirm the absence of indicators.)**

Depth (inches)	Matrix		Redox Features				Texture	Remarks
	Color (moist)	%	Color (moist)	%	Type <sup>1</sup>	Loc <sup>2</sup>		
0-4	10YR 4/3	100					silt loam	

<sup>1</sup>Type: C=Concentration, D=Depletion, RM=Reduced Matrix, MS=Masked Sand Grains.

<sup>2</sup>Location: PL=Pore Lining, M=Matrix.

**Hydric Soil Indicators:**

- Histic Sol (A1)
- Histic Epipedon (A2)
- Black Histic (A3)
- Hydrogen Sulfide (A4)
- Stratified Layers (A5)
- Depleted Below Dark Surface (A11)
- Thick Dark Surface (A12)
- Sandy Mucky Mineral (S1)
- Sandy Gleyed Matrix (S4)
- Sandy Redox (S5)
- Stripped Matrix (S6)
- Dark Surface (S7) (LRR R, MLRA 149B)

- Polyvalue Below Surface (S8) (LRR R, MLRA 149B)
- Thin Dark Surface (S9) (LRR R, MLRA 149B)
- Loamy Mucky Mineral (F1) (LRR K, L)
- Loamy Gleyed Matrix (F2)
- Depleted Matrix (F3)
- Redox Dark Surface (F6)
- Depleted Dark Surface (F7)
- Redox Depressions (F8)

**Indicators for Problematic Hydric Soils<sup>3</sup>:**

- 2 cm Muck (A10) (LRR K, L, MLRA 149B)
- Coast Prairie Redox (A16) (LRR K, L, R)
- 5 cm Mucky Peat or Peat (S3) (LRR K, L, R)
- Dark Surface (S7) (LRR K, L)
- Polyvalue Below Surface (S8) (LRR K, L)
- Thin Dark Surface (S9) (LRR K, L)
- Iron-Manganese Masses (F12) (LRR K, L, R)
- Piedmont Floodplain Soils (F19) (MLRA 149B)
- Mesic Spodic (TA6) (MLRA 144A, 145, 149B)
- Red Parent Material (F21)
- Very Shallow Dark Surface (TF12)
- Other (Explain in Remarks)

<sup>3</sup>Indicators of hydrophytic vegetation and wetland hydrology must be present, unless disturbed or problematic.

**Restrictive Layer (if observed):**

Type: Rock  
 Depth (inches): 4

Hydric Soil Present? Yes  No

Remarks:

**WETLAND DETERMINATION DATA FORM – Northcentral and Northeast Region**

Project/Site: Cuyahoga Co. Airport City/County: Cuyahoga Sampling Date: 5/1/13  
 Applicant/Owner: Mead & Hunt State: OH Sampling Point: G-1 (Wet G)  
 Investigator(s): CMM/ANB/KAW Section, Township, Range: T8N R10W  
 Landform (hillslope, terrace, etc.): depression Local relief (concave, convex, none): concave Slope (%): 0  
 Subregion (LRR or MLRA): LRR Lat: 41.564375 Long: -81.485735 Datum: NAD 83  
 Soil Map Unit Name: Mitiwanga silt loam NWI classification: none

Are climatic / hydrologic conditions on the site typical for this time of year? Yes  No  (If no, explain in Remarks.)  
 Are Vegetation , Soil , or Hydrology  significantly disturbed? Are "Normal Circumstances" present? Yes  No   
 Are Vegetation , Soil , or Hydrology  naturally problematic? (If needed, explain any answers in Remarks.)

**SUMMARY OF FINDINGS – Attach site map showing sampling point locations, transects, important features, etc.**

Hydrophytic Vegetation Present? Yes <input checked="" type="checkbox"/> No <input type="checkbox"/> Hydric Soil Present? Yes <input checked="" type="checkbox"/> No <input type="checkbox"/> Wetland Hydrology Present? Yes <input checked="" type="checkbox"/> No <input type="checkbox"/>	Is the Sampled Area within a Wetland? Yes <input checked="" type="checkbox"/> No <input type="checkbox"/> If yes, optional Wetland Site ID: _____
Remarks: (Explain alternative procedures here or in a separate report.)	

**HYDROLOGY**

<b>Wetland Hydrology Indicators:</b> Primary Indicators (minimum of one is required; check all that apply) <table style="width:100%; border: none;"> <tr> <td style="width:50%; border: none;"><input checked="" type="checkbox"/> Surface Water (A1)</td> <td style="width:50%; border: none;"><input type="checkbox"/> Water-Stained Leaves (B9)</td> </tr> <tr> <td style="border: none;"><input checked="" type="checkbox"/> High Water Table (A2)</td> <td style="border: none;"><input type="checkbox"/> Aquatic Fauna (B13)</td> </tr> <tr> <td style="border: none;"><input checked="" type="checkbox"/> Saturation (A3)</td> <td style="border: none;"><input type="checkbox"/> Marl Deposits (B15)</td> </tr> <tr> <td style="border: none;"><input type="checkbox"/> Water Marks (B1)</td> <td style="border: none;"><input type="checkbox"/> Hydrogen Sulfide Odor (C1)</td> </tr> <tr> <td style="border: none;"><input type="checkbox"/> Sediment Deposits (B2)</td> <td style="border: none;"><input type="checkbox"/> Oxidized Rhizospheres on Living Roots (C3)</td> </tr> <tr> <td style="border: none;"><input type="checkbox"/> Drift Deposits (B3)</td> <td style="border: none;"><input type="checkbox"/> Presence of Reduced Iron (C4)</td> </tr> <tr> <td style="border: none;"><input type="checkbox"/> Algal Mat or Crust (B4)</td> <td style="border: none;"><input type="checkbox"/> Recent Iron Reduction in Tilled Soils (C6)</td> </tr> <tr> <td style="border: none;"><input type="checkbox"/> Iron Deposits (B5)</td> <td style="border: none;"><input type="checkbox"/> Thin Muck Surface (C7)</td> </tr> <tr> <td style="border: none;"><input type="checkbox"/> Inundation Visible on Aerial Imagery (B7)</td> <td style="border: none;"><input type="checkbox"/> Other (Explain in Remarks)</td> </tr> <tr> <td style="border: none;"><input type="checkbox"/> Sparsely Vegetated Concave Surface (B8)</td> <td></td> </tr> </table>	<input checked="" type="checkbox"/> Surface Water (A1)	<input type="checkbox"/> Water-Stained Leaves (B9)	<input checked="" type="checkbox"/> High Water Table (A2)	<input type="checkbox"/> Aquatic Fauna (B13)	<input checked="" type="checkbox"/> Saturation (A3)	<input type="checkbox"/> Marl Deposits (B15)	<input type="checkbox"/> Water Marks (B1)	<input type="checkbox"/> Hydrogen Sulfide Odor (C1)	<input type="checkbox"/> Sediment Deposits (B2)	<input type="checkbox"/> Oxidized Rhizospheres on Living Roots (C3)	<input type="checkbox"/> Drift Deposits (B3)	<input type="checkbox"/> Presence of Reduced Iron (C4)	<input type="checkbox"/> Algal Mat or Crust (B4)	<input type="checkbox"/> Recent Iron Reduction in Tilled Soils (C6)	<input type="checkbox"/> Iron Deposits (B5)	<input type="checkbox"/> Thin Muck Surface (C7)	<input type="checkbox"/> Inundation Visible on Aerial Imagery (B7)	<input type="checkbox"/> Other (Explain in Remarks)	<input type="checkbox"/> Sparsely Vegetated Concave Surface (B8)		Secondary Indicators (minimum of two required) <table style="width:100%; border: none;"> <tr><td style="border: none;"><input type="checkbox"/> Surface Soil Cracks (B6)</td></tr> <tr><td style="border: none;"><input type="checkbox"/> Drainage Patterns (B10)</td></tr> <tr><td style="border: none;"><input type="checkbox"/> Moss Trim Lines (B16)</td></tr> <tr><td style="border: none;"><input type="checkbox"/> Dry-Season Water Table (C2)</td></tr> <tr><td style="border: none;"><input type="checkbox"/> Crayfish Burrows (C8)</td></tr> <tr><td style="border: none;"><input checked="" type="checkbox"/> Saturation Visible on Aerial Imagery (C9)</td></tr> <tr><td style="border: none;"><input type="checkbox"/> Stunted or Stressed Plants (D1)</td></tr> <tr><td style="border: none;"><input checked="" type="checkbox"/> Geomorphic Position (D2)</td></tr> <tr><td style="border: none;"><input type="checkbox"/> Shallow Aquitard (D3)</td></tr> <tr><td style="border: none;"><input type="checkbox"/> Microtopographic Relief (D4)</td></tr> <tr><td style="border: none;"><input type="checkbox"/> FAC-Neutral Test (D5)</td></tr> </table>	<input type="checkbox"/> Surface Soil Cracks (B6)	<input type="checkbox"/> Drainage Patterns (B10)	<input type="checkbox"/> Moss Trim Lines (B16)	<input type="checkbox"/> Dry-Season Water Table (C2)	<input type="checkbox"/> Crayfish Burrows (C8)	<input checked="" type="checkbox"/> Saturation Visible on Aerial Imagery (C9)	<input type="checkbox"/> Stunted or Stressed Plants (D1)	<input checked="" type="checkbox"/> Geomorphic Position (D2)	<input type="checkbox"/> Shallow Aquitard (D3)	<input type="checkbox"/> Microtopographic Relief (D4)	<input type="checkbox"/> FAC-Neutral Test (D5)
<input checked="" type="checkbox"/> Surface Water (A1)	<input type="checkbox"/> Water-Stained Leaves (B9)																															
<input checked="" type="checkbox"/> High Water Table (A2)	<input type="checkbox"/> Aquatic Fauna (B13)																															
<input checked="" type="checkbox"/> Saturation (A3)	<input type="checkbox"/> Marl Deposits (B15)																															
<input type="checkbox"/> Water Marks (B1)	<input type="checkbox"/> Hydrogen Sulfide Odor (C1)																															
<input type="checkbox"/> Sediment Deposits (B2)	<input type="checkbox"/> Oxidized Rhizospheres on Living Roots (C3)																															
<input type="checkbox"/> Drift Deposits (B3)	<input type="checkbox"/> Presence of Reduced Iron (C4)																															
<input type="checkbox"/> Algal Mat or Crust (B4)	<input type="checkbox"/> Recent Iron Reduction in Tilled Soils (C6)																															
<input type="checkbox"/> Iron Deposits (B5)	<input type="checkbox"/> Thin Muck Surface (C7)																															
<input type="checkbox"/> Inundation Visible on Aerial Imagery (B7)	<input type="checkbox"/> Other (Explain in Remarks)																															
<input type="checkbox"/> Sparsely Vegetated Concave Surface (B8)																																
<input type="checkbox"/> Surface Soil Cracks (B6)																																
<input type="checkbox"/> Drainage Patterns (B10)																																
<input type="checkbox"/> Moss Trim Lines (B16)																																
<input type="checkbox"/> Dry-Season Water Table (C2)																																
<input type="checkbox"/> Crayfish Burrows (C8)																																
<input checked="" type="checkbox"/> Saturation Visible on Aerial Imagery (C9)																																
<input type="checkbox"/> Stunted or Stressed Plants (D1)																																
<input checked="" type="checkbox"/> Geomorphic Position (D2)																																
<input type="checkbox"/> Shallow Aquitard (D3)																																
<input type="checkbox"/> Microtopographic Relief (D4)																																
<input type="checkbox"/> FAC-Neutral Test (D5)																																

<b>Field Observations:</b> Surface Water Present? Yes <input checked="" type="checkbox"/> No <input type="checkbox"/> Depth (inches): <u>1</u> Water Table Present? Yes <input checked="" type="checkbox"/> No <input type="checkbox"/> Depth (inches): <u>8</u> Saturation Present? Yes <input checked="" type="checkbox"/> No <input type="checkbox"/> Depth (inches): <u>0</u> (includes capillary fringe)	Wetland Hydrology Present? Yes <input checked="" type="checkbox"/> No <input type="checkbox"/>
---	--

Describe Recorded Data (stream gauge, monitoring well, aerial photos, previous inspections), if available:

Remarks:



**VEGETATION – Use scientific names of plants.**

Sampling Point: G-1

<u>Tree Stratum</u> (Plot size: <u>30 ft</u> )	<u>Absolute % Cover</u>	<u>Dominant Species?</u>	<u>Indicator Status</u>	
1. _____	_____	_____	_____	<b>Dominance Test worksheet:</b> Number of Dominant Species That Are OBL, FACW, or FAC: <u>3</u> (A)  Total Number of Dominant Species Across All Strata: <u>3</u> (B)  Percent of Dominant Species That Are OBL, FACW, or FAC: <u>100</u> (A/B)
2. _____	_____	_____	_____	
3. _____	_____	_____	_____	
4. _____	_____	_____	_____	
5. _____	_____	_____	_____	
6. _____	_____	_____	_____	
7. _____	_____	_____	_____	
	<u>0</u>	= Total Cover		<b>Prevalence Index worksheet:</b> Total % Cover of: _____ Multiply by: _____ OBL species _____ x 1 = _____ FACW species _____ x 2 = _____ FAC species _____ x 3 = _____ FACU species _____ x 4 = _____ UPL species _____ x 5 = _____ Column Totals: _____ (A) _____ (B)  Prevalence Index = B/A = _____
<u>Sapling/Shrub Stratum</u> (Plot size: <u>15 ft</u> )				
1. _____	_____	_____	_____	
2. _____	_____	_____	_____	
3. _____	_____	_____	_____	
4. _____	_____	_____	_____	
5. _____	_____	_____	_____	
6. _____	_____	_____	_____	
7. _____	_____	_____	_____	
	<u>0</u>	= Total Cover		<b>Hydrophytic Vegetation Indicators:</b> <input type="checkbox"/> 1 - Rapid Test for Hydrophytic Vegetation <input checked="" type="checkbox"/> 2 - Dominance Test is >50% <input type="checkbox"/> 3 - Prevalence Index is ≤3.0 <sup>1</sup> <input type="checkbox"/> 4 - Morphological Adaptations <sup>1</sup> (Provide supporting data in Remarks or on a separate sheet) <input type="checkbox"/> Problematic Hydrophytic Vegetation <sup>1</sup> (Explain)  <sup>1</sup> Indicators of hydric soil and wetland hydrology must be present, unless disturbed or problematic.
<u>Herb Stratum</u> (Plot size: <u>5 ft</u> )				
1. <u>Carex sp.</u>	<u>15</u>	<u>17.6Y</u>	<u>FACW</u>	
2. <u>Eleocharis sp.</u>	<u>30</u>	<u>35.3Y</u>	<u>OBL</u>	
3. <u>Echinochloa crus-galli</u>	<u>40</u>	<u>47.1Y</u>	<u>FAC</u>	
4. _____	_____	_____	_____	
5. _____	_____	_____	_____	
6. _____	_____	_____	_____	
7. _____	_____	_____	_____	
8. _____	_____	_____	_____	
9. _____	_____	_____	_____	
10. _____	_____	_____	_____	
11. _____	_____	_____	_____	
12. _____	_____	_____	_____	
	<u>85</u>	= Total Cover		
<u>Woody Vine Stratum</u> (Plot size: <u>30 ft</u> )				<b>Definitions of Vegetation Strata:</b>  <b>Tree</b> – Woody plants 3 in. (7.6 cm) or more in diameter at breast height (DBH), regardless of height.  <b>Sapling/shrub</b> – Woody plants less than 3 in. DBH and greater than or equal to 3.28 ft (1 m) tall.  <b>Herb</b> – All herbaceous (non-woody) plants, regardless of size, and woody plants less than 3.28 ft tall.  <b>Woody vines</b> – All woody vines greater than 3.28 ft in height.
1. _____	_____	_____	_____	
2. _____	_____	_____	_____	
3. _____	_____	_____	_____	
4. _____	_____	_____	_____	
	<u>0</u>	= Total Cover		
Remarks: (Include photo numbers here or on a separate sheet.)				<b>Hydrophytic Vegetation Present?</b> Yes <input checked="" type="checkbox"/> No <input type="checkbox"/>

**SOIL**

Sampling Point: G-1

**Profile Description: (Describe to the depth needed to document the indicator or confirm the absence of indicators.)**

Depth (inches)	Matrix		Redox Features				Texture	Remarks
	Color (moist)	%	Color (moist)	%	Type <sup>1</sup>	Loc <sup>2</sup>		
0-6	10YR 4/2	100					silty clay	
6-12	10YR 5/2	50	10YR 5/8	20	C	M	silty clay	
	10YR 3/2	30						

<sup>1</sup>Type: C=Concentration, D=Depletion, RM=Reduced Matrix, MS=Masked Sand Grains.

<sup>2</sup>Location: PL=Pore Lining, M=Matrix.

**Hydric Soil Indicators:**

- Histosol (A1)
- Histic Epipedon (A2)
- Black Histic (A3)
- Hydrogen Sulfide (A4)
- Stratified Layers (A5)
- Depleted Below Dark Surface (A11)
- Thick Dark Surface (A12)
- Sandy Mucky Mineral (S1)
- Sandy Gleyed Matrix (S4)
- Sandy Redox (S5)
- Stripped Matrix (S6)
- Dark Surface (S7) (LRR R, MLRA 149B)

- Polyvalue Below Surface (S8) (LRR R, MLRA 149B)
- Thin Dark Surface (S9) (LRR R, MLRA 149B)
- Loamy Mucky Mineral (F1) (LRR K, L)
- Loamy Gleyed Matrix (F2)
- Depleted Matrix (F3)
- Redox Dark Surface (F6)
- Depleted Dark Surface (F7)
- Redox Depressions (F8)

**Indicators for Problematic Hydric Soils<sup>3</sup>:**

- 2 cm Muck (A10) (LRR K, L, MLRA 149B)
- Coast Prairie Redox (A16) (LRR K, L, R)
- 5 cm Mucky Peat or Peat (S3) (LRR K, L, R)
- Dark Surface (S7) (LRR K, L)
- Polyvalue Below Surface (S8) (LRR K, L)
- Thin Dark Surface (S9) (LRR K, L)
- Iron-Manganese Masses (F12) (LRR K, L, R)
- Piedmont Floodplain Soils (F19) (MLRA 149B)
- Mesic Spodic (TA6) (MLRA 144A, 145, 149B)
- Red Parent Material (F21)
- Very Shallow Dark Surface (TF12)
- Other (Explain in Remarks)

<sup>3</sup>Indicators of hydrophytic vegetation and wetland hydrology must be present, unless disturbed or problematic.

**Restrictive Layer (if observed):**

Type: \_\_\_\_\_  
 Depth (inches): \_\_\_\_\_

Hydric Soil Present? Yes  No

Remarks:

**WETLAND DETERMINATION DATA FORM – Northcentral and Northeast Region**

Project/Site: Cuyahoga County Airport City/County: Cuyahoga Sampling Date: 4/30/2013  
 Applicant/Owner: Mead & Hunt State: OH Sampling Point: G-1a(Wet G)  
 Investigator(s): CMM/ANB Section, Township, Range: T8N R11W  
 Landform (hillslope, terrace, etc.): depression Local relief (concave, convex, none): concave Slope (%): 1  
 Subregion (LRR or MLRA): LRR Lat: 41.559393 Long: -81.491519 Datum: NAD 83  
 Soil Map Unit Name: Mitiwanga silt loam NWI classification: None

Are climatic / hydrologic conditions on the site typical for this time of year? Yes  No  (If no, explain in Remarks.)  
 Are Vegetation , Soil , or Hydrology  significantly disturbed? Are "Normal Circumstances" present? Yes  No   
 Are Vegetation , Soil , or Hydrology  naturally problematic? (If needed, explain any answers in Remarks.)

**SUMMARY OF FINDINGS – Attach site map showing sampling point locations, transects, important features, etc.**

Hydrophytic Vegetation Present? Yes <input checked="" type="checkbox"/> No <input type="checkbox"/> Hydric Soil Present? Yes <input checked="" type="checkbox"/> No <input type="checkbox"/> Wetland Hydrology Present? Yes <input checked="" type="checkbox"/> No <input type="checkbox"/>	Is the Sampled Area within a Wetland? Yes <input checked="" type="checkbox"/> No <input type="checkbox"/> If yes, optional Wetland Site ID: _____
Remarks: (Explain alternative procedures here or in a separate report.) photos 34-38 C1	

**HYDROLOGY**

<b>Wetland Hydrology Indicators:</b> Primary Indicators (minimum of one is required; check all that apply) <input checked="" type="checkbox"/> Surface Water (A1) <input checked="" type="checkbox"/> Water-Stained Leaves (B9) <input checked="" type="checkbox"/> High Water Table (A2) <input type="checkbox"/> Aquatic Fauna (B13) <input checked="" type="checkbox"/> Saturation (A3) <input type="checkbox"/> Marl Deposits (B15) <input type="checkbox"/> Water Marks (B1) <input type="checkbox"/> Hydrogen Sulfide Odor (C1) <input type="checkbox"/> Sediment Deposits (B2) <input type="checkbox"/> Oxidized Rhizospheres on Living Roots (C3) <input type="checkbox"/> Drift Deposits (B3) <input type="checkbox"/> Presence of Reduced Iron (C4) <input type="checkbox"/> Algal Mat or Crust (B4) <input type="checkbox"/> Recent Iron Reduction in Tilled Soils (C6) <input type="checkbox"/> Iron Deposits (B5) <input type="checkbox"/> Thin Muck Surface (C7) <input type="checkbox"/> Inundation Visible on Aerial Imagery (B7) <input type="checkbox"/> Other (Explain in Remarks) <input type="checkbox"/> Sparsely Vegetated Concave Surface (B8)	Secondary Indicators (minimum of two required) <input type="checkbox"/> Surface Soil Cracks (B6) <input type="checkbox"/> Drainage Patterns (B10) <input type="checkbox"/> Moss Trim Lines (B16) <input type="checkbox"/> Dry-Season Water Table (C2) <input type="checkbox"/> Crayfish Burrows (C8) <input type="checkbox"/> Saturation Visible on Aerial Imagery (C9) <input type="checkbox"/> Stunted or Stressed Plants (D1) <input type="checkbox"/> Geomorphic Position (D2) <input type="checkbox"/> Shallow Aquitard (D3) <input type="checkbox"/> Microtopographic Relief (D4) <input type="checkbox"/> FAC-Neutral Test (D5)
---	---

<b>Field Observations:</b> Surface Water Present? Yes <input checked="" type="checkbox"/> No <input type="checkbox"/> Depth (inches): <u>3 in.</u> Water Table Present? Yes <input checked="" type="checkbox"/> No <input type="checkbox"/> Depth (inches): <u>6 in.</u> Saturation Present? Yes <input checked="" type="checkbox"/> No <input type="checkbox"/> Depth (inches): <u>0 in.</u> (includes capillary fringe)	Wetland Hydrology Present? Yes <input checked="" type="checkbox"/> No <input type="checkbox"/>
---	--

Describe Recorded Data (stream gauge, monitoring well, aerial photos, previous inspections), if available:

Remarks:

**VEGETATION – Use scientific names of plants.**

Sampling Point: G-1a

<u>Tree Stratum</u> (Plot size: <u>30 ft</u> )	<u>Absolute % Cover</u>	<u>Dominant Species?</u>	<u>Indicator Status</u>	
1. _____	_____	_____	_____	<b>Dominance Test worksheet:</b> Number of Dominant Species That Are OBL, FACW, or FAC: <u>2</u> (A)  Total Number of Dominant Species Across All Strata: <u>2</u> (B)  Percent of Dominant Species That Are OBL, FACW, or FAC: <u>100</u> (A/B)
2. _____	_____	_____	_____	
3. _____	_____	_____	_____	
4. _____	_____	_____	_____	
5. _____	_____	_____	_____	
6. _____	_____	_____	_____	
7. _____	_____	_____	_____	
	<u>0</u>	= Total Cover		<b>Prevalence Index worksheet:</b>  Total % Cover of: _____ Multiply by: _____ OBL species _____ x 1 = _____ FACW species _____ x 2 = _____ FAC species _____ x 3 = _____ FACU species _____ x 4 = _____ UPL species _____ x 5 = _____ Column Totals: _____ (A) _____ (B)  Prevalence Index = B/A = _____
<u>Sapling/Shrub Stratum</u> (Plot size: <u>15 ft</u> )				
1. _____	_____	_____	_____	
2. _____	_____	_____	_____	
3. _____	_____	_____	_____	
4. _____	_____	_____	_____	
5. _____	_____	_____	_____	
6. _____	_____	_____	_____	
7. _____	_____	_____	_____	
	<u>0</u>	= Total Cover		<b>Hydrophytic Vegetation Indicators:</b> <input type="checkbox"/> 1 - Rapid Test for Hydrophytic Vegetation <input checked="" type="checkbox"/> 2 - Dominance Test is >50% <input type="checkbox"/> 3 - Prevalence Index is ≤3.0 <sup>1</sup> <input type="checkbox"/> 4 - Morphological Adaptations <sup>1</sup> (Provide supporting data in Remarks or on a separate sheet) <input type="checkbox"/> Problematic Hydrophytic Vegetation <sup>1</sup> (Explain)  <sup>1</sup> Indicators of hydric soil and wetland hydrology must be present, unless disturbed or problematic.
<u>Herb Stratum</u> (Plot size: <u>5 ft</u> )				
1. <u>Typha angustifolia</u>	<u>50</u>	<u>52.6Y</u>	<u>OBL</u>	
2. <u>Phragmites australis</u>	<u>30</u>	<u>31.6Y</u>	<u>FACW</u>	
3. <u>Echinochloa sp.</u>	<u>15</u>	<u>15.8</u>	<u>OBL</u>	
4. _____	_____	_____	_____	
5. _____	_____	_____	_____	
6. _____	_____	_____	_____	
7. _____	_____	_____	_____	
8. _____	_____	_____	_____	
9. _____	_____	_____	_____	
10. _____	_____	_____	_____	
11. _____	_____	_____	_____	
12. _____	_____	_____	_____	
	<u>95</u>	= Total Cover		
<u>Woody Vine Stratum</u> (Plot size: <u>30 ft</u> )				<b>Definitions of Vegetation Strata:</b>  <b>Tree</b> – Woody plants 3 in. (7.6 cm) or more in diameter at breast height (DBH), regardless of height.  <b>Sapling/shrub</b> – Woody plants less than 3 in. DBH and greater than or equal to 3.28 ft (1 m) tall.  <b>Herb</b> – All herbaceous (non-woody) plants, regardless of size, and woody plants less than 3.28 ft tall.  <b>Woody vines</b> – All woody vines greater than 3.28 ft in height.
1. _____	_____	_____	_____	
2. _____	_____	_____	_____	
3. _____	_____	_____	_____	
4. _____	_____	_____	_____	
	<u>0</u>	= Total Cover		
Remarks: (Include photo numbers here or on a separate sheet.)				<b>Hydrophytic Vegetation Present?</b> Yes <input checked="" type="checkbox"/> No <input type="checkbox"/>

**SOIL**

Sampling Point: G-1a

**Profile Description: (Describe to the depth needed to document the indicator or confirm the absence of indicators.)**

Depth (inches)	Matrix		Redox Features				Texture	Remarks
	Color (moist)	%	Color (moist)	%	Type <sup>1</sup>	Loc <sup>2</sup>		
0-6	10YR 4/2	100					Muck	
6-12	10YR 4/1	90	10YR 6/6	10	C	M	Muck	

<sup>1</sup>Type: C=Concentration, D=Depletion, RM=Reduced Matrix, MS=Masked Sand Grains.

<sup>2</sup>Location: PL=Pore Lining, M=Matrix.

**Hydric Soil Indicators:**

- Histosol (A1)
- Histic Epipedon (A2)
- Black Histic (A3)
- Hydrogen Sulfide (A4)
- Stratified Layers (A5)
- Depleted Below Dark Surface (A11)
- Thick Dark Surface (A12)
- Sandy Mucky Mineral (S1)
- Sandy Gleyed Matrix (S4)
- Sandy Redox (S5)
- Stripped Matrix (S6)
- Dark Surface (S7) (LRR R, MLRA 149B)

- Polyvalue Below Surface (S8) (LRR R, MLRA 149B)
- Thin Dark Surface (S9) (LRR R, MLRA 149B)
- Loamy Mucky Mineral (F1) (LRR K, L)
- Loamy Gleyed Matrix (F2)
- Depleted Matrix (F3)
- Redox Dark Surface (F6)
- Depleted Dark Surface (F7)
- Redox Depressions (F8)

**Indicators for Problematic Hydric Soils<sup>3</sup>:**

- 2 cm Muck (A10) (LRR K, L, MLRA 149B)
- Coast Prairie Redox (A16) (LRR K, L, R)
- 5 cm Mucky Peat or Peat (S3) (LRR K, L, R)
- Dark Surface (S7) (LRR K, L)
- Polyvalue Below Surface (S8) (LRR K, L)
- Thin Dark Surface (S9) (LRR K, L)
- Iron-Manganese Masses (F12) (LRR K, L, R)
- Piedmont Floodplain Soils (F19) (MLRA 149B)
- Mesic Spodic (TA6) (MLRA 144A, 145, 149B)
- Red Parent Material (F21)
- Very Shallow Dark Surface (TF12)
- Other (Explain in Remarks)

<sup>3</sup>Indicators of hydrophytic vegetation and wetland hydrology must be present, unless disturbed or problematic.

**Restrictive Layer (if observed):**

Type: \_\_\_\_\_

Depth (inches): \_\_\_\_\_

Hydric Soil Present? Yes  No

Remarks:

**WETLAND DETERMINATION DATA FORM – Northcentral and Northeast Region**

Project/Site: Cuyahoga Co. Airport City/County: Cuyahoga Sampling Date: 4/30/13  
 Applicant/Owner: Mead & Hunt State: OH Sampling Point: G-1b (Wet G)  
 Investigator(s): CMM Section, Township, Range: T8N R11W  
 Landform (hillslope, terrace, etc.): depression Local relief (concave, convex, none): concave Slope (%): 0  
 Subregion (LRR or MLRA): LRR Lat: 41.560792 Long: -81.489555 Datum: NAD 83  
 Soil Map Unit Name: Mitiwanga silt loam NWI classification: none

Are climatic / hydrologic conditions on the site typical for this time of year? Yes  No  (If no, explain in Remarks.)  
 Are Vegetation , Soil , or Hydrology  significantly disturbed? Are "Normal Circumstances" present? Yes  No   
 Are Vegetation , Soil , or Hydrology  naturally problematic? (If needed, explain any answers in Remarks.)

**SUMMARY OF FINDINGS – Attach site map showing sampling point locations, transects, important features, etc.**

Hydrophytic Vegetation Present? Yes <input checked="" type="checkbox"/> No <input type="checkbox"/> Hydric Soil Present? Yes <input checked="" type="checkbox"/> No <input type="checkbox"/> Wetland Hydrology Present? Yes <input checked="" type="checkbox"/> No <input type="checkbox"/>	Is the Sampled Area within a Wetland? Yes <input checked="" type="checkbox"/> No <input type="checkbox"/> If yes, optional Wetland Site ID: _____
Remarks: (Explain alternative procedures here or in a separate report.) photos: 44-48 camera #2	

**HYDROLOGY**

<b>Wetland Hydrology Indicators:</b> Primary Indicators (minimum of one is required; check all that apply) <table style="width:100%; border: none;"> <tr> <td style="width:50%; border: none;"><input checked="" type="checkbox"/> Surface Water (A1)</td> <td style="width:50%; border: none;"><input type="checkbox"/> Water-Stained Leaves (B9)</td> </tr> <tr> <td style="border: none;"><input checked="" type="checkbox"/> High Water Table (A2)</td> <td style="border: none;"><input type="checkbox"/> Aquatic Fauna (B13)</td> </tr> <tr> <td style="border: none;"><input checked="" type="checkbox"/> Saturation (A3)</td> <td style="border: none;"><input type="checkbox"/> Marl Deposits (B15)</td> </tr> <tr> <td style="border: none;"><input type="checkbox"/> Water Marks (B1)</td> <td style="border: none;"><input type="checkbox"/> Hydrogen Sulfide Odor (C1)</td> </tr> <tr> <td style="border: none;"><input type="checkbox"/> Sediment Deposits (B2)</td> <td style="border: none;"><input type="checkbox"/> Oxidized Rhizospheres on Living Roots (C3)</td> </tr> <tr> <td style="border: none;"><input type="checkbox"/> Drift Deposits (B3)</td> <td style="border: none;"><input type="checkbox"/> Presence of Reduced Iron (C4)</td> </tr> <tr> <td style="border: none;"><input type="checkbox"/> Algal Mat or Crust (B4)</td> <td style="border: none;"><input type="checkbox"/> Recent Iron Reduction in Tilled Soils (C6)</td> </tr> <tr> <td style="border: none;"><input type="checkbox"/> Iron Deposits (B5)</td> <td style="border: none;"><input type="checkbox"/> Thin Muck Surface (C7)</td> </tr> <tr> <td style="border: none;"><input type="checkbox"/> Inundation Visible on Aerial Imagery (B7)</td> <td style="border: none;"><input type="checkbox"/> Other (Explain in Remarks)</td> </tr> <tr> <td style="border: none;"><input type="checkbox"/> Sparsely Vegetated Concave Surface (B8)</td> <td></td> </tr> </table>	<input checked="" type="checkbox"/> Surface Water (A1)	<input type="checkbox"/> Water-Stained Leaves (B9)	<input checked="" type="checkbox"/> High Water Table (A2)	<input type="checkbox"/> Aquatic Fauna (B13)	<input checked="" type="checkbox"/> Saturation (A3)	<input type="checkbox"/> Marl Deposits (B15)	<input type="checkbox"/> Water Marks (B1)	<input type="checkbox"/> Hydrogen Sulfide Odor (C1)	<input type="checkbox"/> Sediment Deposits (B2)	<input type="checkbox"/> Oxidized Rhizospheres on Living Roots (C3)	<input type="checkbox"/> Drift Deposits (B3)	<input type="checkbox"/> Presence of Reduced Iron (C4)	<input type="checkbox"/> Algal Mat or Crust (B4)	<input type="checkbox"/> Recent Iron Reduction in Tilled Soils (C6)	<input type="checkbox"/> Iron Deposits (B5)	<input type="checkbox"/> Thin Muck Surface (C7)	<input type="checkbox"/> Inundation Visible on Aerial Imagery (B7)	<input type="checkbox"/> Other (Explain in Remarks)	<input type="checkbox"/> Sparsely Vegetated Concave Surface (B8)		Secondary Indicators (minimum of two required) <table style="width:100%; border: none;"> <tr><td style="border: none;"><input type="checkbox"/> Surface Soil Cracks (B6)</td></tr> <tr><td style="border: none;"><input type="checkbox"/> Drainage Patterns (B10)</td></tr> <tr><td style="border: none;"><input type="checkbox"/> Moss Trim Lines (B16)</td></tr> <tr><td style="border: none;"><input type="checkbox"/> Dry-Season Water Table (C2)</td></tr> <tr><td style="border: none;"><input type="checkbox"/> Crayfish Burrows (C8)</td></tr> <tr><td style="border: none;"><input type="checkbox"/> Saturation Visible on Aerial Imagery (C9)</td></tr> <tr><td style="border: none;"><input type="checkbox"/> Stunted or Stressed Plants (D1)</td></tr> <tr><td style="border: none;"><input type="checkbox"/> Geomorphic Position (D2)</td></tr> <tr><td style="border: none;"><input type="checkbox"/> Shallow Aquitard (D3)</td></tr> <tr><td style="border: none;"><input type="checkbox"/> Microtopographic Relief (D4)</td></tr> <tr><td style="border: none;"><input type="checkbox"/> FAC-Neutral Test (D5)</td></tr> </table>	<input type="checkbox"/> Surface Soil Cracks (B6)	<input type="checkbox"/> Drainage Patterns (B10)	<input type="checkbox"/> Moss Trim Lines (B16)	<input type="checkbox"/> Dry-Season Water Table (C2)	<input type="checkbox"/> Crayfish Burrows (C8)	<input type="checkbox"/> Saturation Visible on Aerial Imagery (C9)	<input type="checkbox"/> Stunted or Stressed Plants (D1)	<input type="checkbox"/> Geomorphic Position (D2)	<input type="checkbox"/> Shallow Aquitard (D3)	<input type="checkbox"/> Microtopographic Relief (D4)	<input type="checkbox"/> FAC-Neutral Test (D5)
<input checked="" type="checkbox"/> Surface Water (A1)	<input type="checkbox"/> Water-Stained Leaves (B9)																															
<input checked="" type="checkbox"/> High Water Table (A2)	<input type="checkbox"/> Aquatic Fauna (B13)																															
<input checked="" type="checkbox"/> Saturation (A3)	<input type="checkbox"/> Marl Deposits (B15)																															
<input type="checkbox"/> Water Marks (B1)	<input type="checkbox"/> Hydrogen Sulfide Odor (C1)																															
<input type="checkbox"/> Sediment Deposits (B2)	<input type="checkbox"/> Oxidized Rhizospheres on Living Roots (C3)																															
<input type="checkbox"/> Drift Deposits (B3)	<input type="checkbox"/> Presence of Reduced Iron (C4)																															
<input type="checkbox"/> Algal Mat or Crust (B4)	<input type="checkbox"/> Recent Iron Reduction in Tilled Soils (C6)																															
<input type="checkbox"/> Iron Deposits (B5)	<input type="checkbox"/> Thin Muck Surface (C7)																															
<input type="checkbox"/> Inundation Visible on Aerial Imagery (B7)	<input type="checkbox"/> Other (Explain in Remarks)																															
<input type="checkbox"/> Sparsely Vegetated Concave Surface (B8)																																
<input type="checkbox"/> Surface Soil Cracks (B6)																																
<input type="checkbox"/> Drainage Patterns (B10)																																
<input type="checkbox"/> Moss Trim Lines (B16)																																
<input type="checkbox"/> Dry-Season Water Table (C2)																																
<input type="checkbox"/> Crayfish Burrows (C8)																																
<input type="checkbox"/> Saturation Visible on Aerial Imagery (C9)																																
<input type="checkbox"/> Stunted or Stressed Plants (D1)																																
<input type="checkbox"/> Geomorphic Position (D2)																																
<input type="checkbox"/> Shallow Aquitard (D3)																																
<input type="checkbox"/> Microtopographic Relief (D4)																																
<input type="checkbox"/> FAC-Neutral Test (D5)																																

<b>Field Observations:</b> Surface Water Present? Yes <input checked="" type="checkbox"/> No <input type="checkbox"/> Depth (inches): <u>3.0</u> Water Table Present? Yes <input checked="" type="checkbox"/> No <input type="checkbox"/> Depth (inches): <u>8.0</u> Saturation Present? Yes <input checked="" type="checkbox"/> No <input type="checkbox"/> Depth (inches): <u>0</u> (includes capillary fringe)	Wetland Hydrology Present? Yes <input checked="" type="checkbox"/> No <input type="checkbox"/>
---	--

Describe Recorded Data (stream gauge, monitoring well, aerial photos, previous inspections), if available:

Remarks:

**VEGETATION – Use scientific names of plants.**

Sampling Point: G-1b

Tree Stratum (Plot size: <u>30 ft</u> )	Absolute % Cover	Dominant Species?	Indicator Status	
1. _____	_____	_____	_____	<b>Dominance Test worksheet:</b> Number of Dominant Species That Are OBL, FACW, or FAC: <u>2</u> (A)  Total Number of Dominant Species Across All Strata: <u>2</u> (B)  Percent of Dominant Species That Are OBL, FACW, or FAC: <u>100</u> (A/B)
2. _____	_____	_____	_____	
3. _____	_____	_____	_____	
4. _____	_____	_____	_____	
5. _____	_____	_____	_____	
6. _____	_____	_____	_____	
7. _____	_____	_____	_____	
<u>0</u> = Total Cover				<b>Prevalence Index worksheet:</b> Total % Cover of: _____ Multiply by: _____ OBL species _____ x 1 = _____ FACW species _____ x 2 = _____ FAC species _____ x 3 = _____ FACU species _____ x 4 = _____ UPL species _____ x 5 = _____ Column Totals: _____ (A) _____ (B)  Prevalence Index = B/A = _____
Sapling/Shrub Stratum (Plot size: <u>15 ft</u> )				
1. _____	_____	_____	_____	
2. _____	_____	_____	_____	
3. _____	_____	_____	_____	
4. _____	_____	_____	_____	
5. _____	_____	_____	_____	
6. _____	_____	_____	_____	
7. _____	_____	_____	_____	
<u>0</u> = Total Cover				
Herb Stratum (Plot size: <u>5 ft</u> )				
1. <u>Eleocharis sp.</u>	<u>50</u>	<u>38.5Y</u>	<u>OBL</u>	
2. <u>Carex sp.</u>	<u>30</u>	<u>23.1</u>	<u>FACW</u>	
3. <u>Poa sp.</u>	<u>50</u>	<u>38.5Y</u>	<u>FAC</u>	
4. _____	_____	_____	_____	
5. _____	_____	_____	_____	
6. _____	_____	_____	_____	
7. _____	_____	_____	_____	
8. _____	_____	_____	_____	
9. _____	_____	_____	_____	
10. _____	_____	_____	_____	
11. _____	_____	_____	_____	
12. _____	_____	_____	_____	
<u>130</u> = Total Cover				
Woody Vine Stratum (Plot size: <u>30 ft</u> )				
1. _____	_____	_____	_____	
2. _____	_____	_____	_____	
3. _____	_____	_____	_____	
4. _____	_____	_____	_____	
<u>0</u> = Total Cover				
Remarks: (Include photo numbers here or on a separate sheet.)				<b>Hydrophytic Vegetation Indicators:</b> <input type="checkbox"/> 1 - Rapid Test for Hydrophytic Vegetation <input checked="" type="checkbox"/> 2 - Dominance Test is >50% <input type="checkbox"/> 3 - Prevalence Index is ≤3.0 <sup>1</sup> <input type="checkbox"/> 4 - Morphological Adaptations <sup>1</sup> (Provide supporting data in Remarks or on a separate sheet) <input type="checkbox"/> Problematic Hydrophytic Vegetation <sup>1</sup> (Explain)
				<b>Definitions of Vegetation Strata:</b>  <b>Tree</b> – Woody plants 3 in. (7.6 cm) or more in diameter at breast height (DBH), regardless of height.  <b>Sapling/shrub</b> – Woody plants less than 3 in. DBH and greater than or equal to 3.28 ft (1 m) tall.  <b>Herb</b> – All herbaceous (non-woody) plants, regardless of size, and woody plants less than 3.28 ft tall.  <b>Woody vines</b> – All woody vines greater than 3.28 ft in height.
				<b>Hydrophytic Vegetation Present?</b> Yes <input checked="" type="checkbox"/> No <input type="checkbox"/>

**SOIL**

Sampling Point: G-1b

**Profile Description: (Describe to the depth needed to document the indicator or confirm the absence of indicators.)**

Depth (inches)	Matrix		Redox Features				Texture	Remarks
	Color (moist)	%	Color (moist)	%	Type <sup>1</sup>	Loc <sup>2</sup>		
0-12	10YR 5/1	80	10YR 6/8	15	C	M	silty clay	oxidized roots
	10YR 3/1	5						

<sup>1</sup>Type: C=Concentration, D=Depletion, RM=Reduced Matrix, MS=Masked Sand Grains.

<sup>2</sup>Location: PL=Pore Lining, M=Matrix.

**Hydric Soil Indicators:**

- Histosol (A1)
- Histic Epipedon (A2)
- Black Histic (A3)
- Hydrogen Sulfide (A4)
- Stratified Layers (A5)
- Depleted Below Dark Surface (A11)
- Thick Dark Surface (A12)
- Sandy Mucky Mineral (S1)
- Sandy Gleyed Matrix (S4)
- Sandy Redox (S5)
- Stripped Matrix (S6)
- Dark Surface (S7) (LRR R, MLRA 149B)

- Polyvalue Below Surface (S8) (LRR R, MLRA 149B)
- Thin Dark Surface (S9) (LRR R, MLRA 149B)
- Loamy Mucky Mineral (F1) (LRR K, L)
- Loamy Gleyed Matrix (F2)
- Depleted Matrix (F3)
- Redox Dark Surface (F6)
- Depleted Dark Surface (F7)
- Redox Depressions (F8)

**Indicators for Problematic Hydric Soils<sup>3</sup>:**

- 2 cm Muck (A10) (LRR K, L, MLRA 149B)
- Coast Prairie Redox (A16) (LRR K, L, R)
- 5 cm Mucky Peat or Peat (S3) (LRR K, L, R)
- Dark Surface (S7) (LRR K, L)
- Polyvalue Below Surface (S8) (LRR K, L)
- Thin Dark Surface (S9) (LRR K, L)
- Iron-Manganese Masses (F12) (LRR K, L, R)
- Piedmont Floodplain Soils (F19) (MLRA 149B)
- Mesic Spodic (TA6) (MLRA 144A, 145, 149B)
- Red Parent Material (F21)
- Very Shallow Dark Surface (TF12)
- Other (Explain in Remarks)

<sup>3</sup>Indicators of hydrophytic vegetation and wetland hydrology must be present, unless disturbed or problematic.

**Restrictive Layer (if observed):**

Type: \_\_\_\_\_  
 Depth (inches): \_\_\_\_\_

Hydric Soil Present? Yes  No

Remarks:



**WETLAND DETERMINATION DATA FORM – Northcentral and Northeast Region**

Project/Site: Cuyahoga Co. Airport City/County: Cuyahoga Sampling Date: 5/1/13  
 Applicant/Owner: Mead & Hunt State: OH Sampling Point: H-1 (Wet H)  
 Investigator(s): DGV Section, Township, Range: T8N R11W  
 Landform (hillslope, terrace, etc.): depression Local relief (concave, convex, none): none Slope (%): 0  
 Subregion (LRR or MLRA): LRR Lat: 41.562664 Long: -81.488415 Datum: NAD 83  
 Soil Map Unit Name: Mitiwanga silt loam NWI classification: none

Are climatic / hydrologic conditions on the site typical for this time of year? Yes  No  (If no, explain in Remarks.)  
 Are Vegetation , Soil , or Hydrology  significantly disturbed? Are "Normal Circumstances" present? Yes  No   
 Are Vegetation , Soil , or Hydrology  naturally problematic? (If needed, explain any answers in Remarks.)

**SUMMARY OF FINDINGS – Attach site map showing sampling point locations, transects, important features, etc.**

Hydrophytic Vegetation Present? Yes <input checked="" type="checkbox"/> No <input type="checkbox"/> Hydric Soil Present? Yes <input checked="" type="checkbox"/> No <input type="checkbox"/> Wetland Hydrology Present? Yes <input checked="" type="checkbox"/> No <input type="checkbox"/>	<b>Is the Sampled Area within a Wetland?</b> Yes <input checked="" type="checkbox"/> No <input type="checkbox"/> If yes, optional Wetland Site ID: _____
Remarks: (Explain alternative procedures here or in a separate report.) photos 131-135	

**HYDROLOGY**

<b>Wetland Hydrology Indicators:</b> Primary Indicators (minimum of one is required; check all that apply) <table style="width:100%; border: none;"> <tr> <td style="width:50%; border: none;"><input type="checkbox"/> Surface Water (A1)</td> <td style="width:50%; border: none;"><input type="checkbox"/> Water-Stained Leaves (B9)</td> </tr> <tr> <td style="border: none;"><input type="checkbox"/> High Water Table (A2)</td> <td style="border: none;"><input type="checkbox"/> Aquatic Fauna (B13)</td> </tr> <tr> <td style="border: none;"><input checked="" type="checkbox"/> Saturation (A3)</td> <td style="border: none;"><input type="checkbox"/> Marl Deposits (B15)</td> </tr> <tr> <td style="border: none;"><input type="checkbox"/> Water Marks (B1)</td> <td style="border: none;"><input type="checkbox"/> Hydrogen Sulfide Odor (C1)</td> </tr> <tr> <td style="border: none;"><input type="checkbox"/> Sediment Deposits (B2)</td> <td style="border: none;"><input type="checkbox"/> Oxidized Rhizospheres on Living Roots (C3)</td> </tr> <tr> <td style="border: none;"><input type="checkbox"/> Drift Deposits (B3)</td> <td style="border: none;"><input type="checkbox"/> Presence of Reduced Iron (C4)</td> </tr> <tr> <td style="border: none;"><input type="checkbox"/> Algal Mat or Crust (B4)</td> <td style="border: none;"><input type="checkbox"/> Recent Iron Reduction in Tilled Soils (C6)</td> </tr> <tr> <td style="border: none;"><input type="checkbox"/> Iron Deposits (B5)</td> <td style="border: none;"><input type="checkbox"/> Thin Muck Surface (C7)</td> </tr> <tr> <td style="border: none;"><input type="checkbox"/> Inundation Visible on Aerial Imagery (B7)</td> <td style="border: none;"><input type="checkbox"/> Other (Explain in Remarks)</td> </tr> <tr> <td style="border: none;"><input type="checkbox"/> Sparsely Vegetated Concave Surface (B8)</td> <td></td> </tr> </table>	<input type="checkbox"/> Surface Water (A1)	<input type="checkbox"/> Water-Stained Leaves (B9)	<input type="checkbox"/> High Water Table (A2)	<input type="checkbox"/> Aquatic Fauna (B13)	<input checked="" type="checkbox"/> Saturation (A3)	<input type="checkbox"/> Marl Deposits (B15)	<input type="checkbox"/> Water Marks (B1)	<input type="checkbox"/> Hydrogen Sulfide Odor (C1)	<input type="checkbox"/> Sediment Deposits (B2)	<input type="checkbox"/> Oxidized Rhizospheres on Living Roots (C3)	<input type="checkbox"/> Drift Deposits (B3)	<input type="checkbox"/> Presence of Reduced Iron (C4)	<input type="checkbox"/> Algal Mat or Crust (B4)	<input type="checkbox"/> Recent Iron Reduction in Tilled Soils (C6)	<input type="checkbox"/> Iron Deposits (B5)	<input type="checkbox"/> Thin Muck Surface (C7)	<input type="checkbox"/> Inundation Visible on Aerial Imagery (B7)	<input type="checkbox"/> Other (Explain in Remarks)	<input type="checkbox"/> Sparsely Vegetated Concave Surface (B8)		Secondary Indicators (minimum of two required) <table style="width:100%; border: none;"> <tr><td style="border: none;"><input type="checkbox"/> Surface Soil Cracks (B6)</td></tr> <tr><td style="border: none;"><input type="checkbox"/> Drainage Patterns (B10)</td></tr> <tr><td style="border: none;"><input type="checkbox"/> Moss Trim Lines (B16)</td></tr> <tr><td style="border: none;"><input type="checkbox"/> Dry-Season Water Table (C2)</td></tr> <tr><td style="border: none;"><input type="checkbox"/> Crayfish Burrows (C8)</td></tr> <tr><td style="border: none;"><input type="checkbox"/> Saturation Visible on Aerial Imagery (C9)</td></tr> <tr><td style="border: none;"><input type="checkbox"/> Stunted or Stressed Plants (D1)</td></tr> <tr><td style="border: none;"><input type="checkbox"/> Geomorphic Position (D2)</td></tr> <tr><td style="border: none;"><input type="checkbox"/> Shallow Aquitard (D3)</td></tr> <tr><td style="border: none;"><input type="checkbox"/> Microtopographic Relief (D4)</td></tr> <tr><td style="border: none;"><input type="checkbox"/> FAC-Neutral Test (D5)</td></tr> </table>	<input type="checkbox"/> Surface Soil Cracks (B6)	<input type="checkbox"/> Drainage Patterns (B10)	<input type="checkbox"/> Moss Trim Lines (B16)	<input type="checkbox"/> Dry-Season Water Table (C2)	<input type="checkbox"/> Crayfish Burrows (C8)	<input type="checkbox"/> Saturation Visible on Aerial Imagery (C9)	<input type="checkbox"/> Stunted or Stressed Plants (D1)	<input type="checkbox"/> Geomorphic Position (D2)	<input type="checkbox"/> Shallow Aquitard (D3)	<input type="checkbox"/> Microtopographic Relief (D4)	<input type="checkbox"/> FAC-Neutral Test (D5)
<input type="checkbox"/> Surface Water (A1)	<input type="checkbox"/> Water-Stained Leaves (B9)																															
<input type="checkbox"/> High Water Table (A2)	<input type="checkbox"/> Aquatic Fauna (B13)																															
<input checked="" type="checkbox"/> Saturation (A3)	<input type="checkbox"/> Marl Deposits (B15)																															
<input type="checkbox"/> Water Marks (B1)	<input type="checkbox"/> Hydrogen Sulfide Odor (C1)																															
<input type="checkbox"/> Sediment Deposits (B2)	<input type="checkbox"/> Oxidized Rhizospheres on Living Roots (C3)																															
<input type="checkbox"/> Drift Deposits (B3)	<input type="checkbox"/> Presence of Reduced Iron (C4)																															
<input type="checkbox"/> Algal Mat or Crust (B4)	<input type="checkbox"/> Recent Iron Reduction in Tilled Soils (C6)																															
<input type="checkbox"/> Iron Deposits (B5)	<input type="checkbox"/> Thin Muck Surface (C7)																															
<input type="checkbox"/> Inundation Visible on Aerial Imagery (B7)	<input type="checkbox"/> Other (Explain in Remarks)																															
<input type="checkbox"/> Sparsely Vegetated Concave Surface (B8)																																
<input type="checkbox"/> Surface Soil Cracks (B6)																																
<input type="checkbox"/> Drainage Patterns (B10)																																
<input type="checkbox"/> Moss Trim Lines (B16)																																
<input type="checkbox"/> Dry-Season Water Table (C2)																																
<input type="checkbox"/> Crayfish Burrows (C8)																																
<input type="checkbox"/> Saturation Visible on Aerial Imagery (C9)																																
<input type="checkbox"/> Stunted or Stressed Plants (D1)																																
<input type="checkbox"/> Geomorphic Position (D2)																																
<input type="checkbox"/> Shallow Aquitard (D3)																																
<input type="checkbox"/> Microtopographic Relief (D4)																																
<input type="checkbox"/> FAC-Neutral Test (D5)																																

<b>Field Observations:</b> Surface Water Present? Yes <input type="checkbox"/> No <input checked="" type="checkbox"/> Depth (inches): _____ Water Table Present? Yes <input type="checkbox"/> No <input checked="" type="checkbox"/> Depth (inches): _____ Saturation Present? Yes <input checked="" type="checkbox"/> No <input type="checkbox"/> Depth (inches): <u>2</u> (includes capillary fringe)	<b>Wetland Hydrology Present?</b> Yes <input checked="" type="checkbox"/> No <input type="checkbox"/>
---	---

Describe Recorded Data (stream gauge, monitoring well, aerial photos, previous inspections), if available:

Remarks:

**VEGETATION – Use scientific names of plants.**

Sampling Point: H-1

Tree Stratum (Plot size: <u>30 ft</u> )	Absolute % Cover	Dominant Species?	Indicator Status	
1. _____	_____	_____	_____	<b>Dominance Test worksheet:</b> Number of Dominant Species That Are OBL, FACW, or FAC: <u>2</u> (A)  Total Number of Dominant Species Across All Strata: <u>2</u> (B)  Percent of Dominant Species That Are OBL, FACW, or FAC: <u>100</u> (A/B)
2. _____	_____	_____	_____	
3. _____	_____	_____	_____	
4. _____	_____	_____	_____	
5. _____	_____	_____	_____	
6. _____	_____	_____	_____	
7. _____	_____	_____	_____	
<u>0</u> = Total Cover				<b>Prevalence Index worksheet:</b> Total % Cover of: _____ Multiply by: _____ OBL species _____ x 1 = _____ FACW species _____ x 2 = _____ FAC species _____ x 3 = _____ FACU species _____ x 4 = _____ UPL species _____ x 5 = _____ Column Totals: _____ (A) _____ (B)  Prevalence Index = B/A = _____
Sapling/Shrub Stratum (Plot size: <u>15 ft</u> )	_____	_____	_____	
2. _____	_____	_____	_____	
3. _____	_____	_____	_____	
4. _____	_____	_____	_____	
5. _____	_____	_____	_____	
6. _____	_____	_____	_____	
7. _____	_____	_____	_____	
<u>0</u> = Total Cover				<b>Hydrophytic Vegetation Indicators:</b> <input type="checkbox"/> 1 - Rapid Test for Hydrophytic Vegetation <input checked="" type="checkbox"/> 2 - Dominance Test is >50% <input type="checkbox"/> 3 - Prevalence Index is ≤3.0 <sup>1</sup> <input type="checkbox"/> 4 - Morphological Adaptations <sup>1</sup> (Provide supporting data in Remarks or on a separate sheet) <input type="checkbox"/> Problematic Hydrophytic Vegetation <sup>1</sup> (Explain)  <sup>1</sup> Indicators of hydric soil and wetland hydrology must be present, unless disturbed or problematic.
Herb Stratum (Plot size: <u>5 ft</u> )	_____	_____	_____	
1. <u>Carex sp.</u>	<u>60</u>	<u>60Y</u>	<u>FACW</u>	
2. <u>Eleocharis sp.</u>	<u>40</u>	<u>40Y</u>	<u>OBL</u>	
3. _____	_____	_____	_____	
4. _____	_____	_____	_____	
5. _____	_____	_____	_____	
6. _____	_____	_____	_____	
7. _____	_____	_____	_____	
8. _____	_____	_____	_____	
9. _____	_____	_____	_____	
10. _____	_____	_____	_____	
11. _____	_____	_____	_____	
12. _____	_____	_____	_____	
<u>100</u> = Total Cover				
Woody Vine Stratum (Plot size: <u>30 ft</u> )	_____	_____	_____	
2. _____	_____	_____	_____	
3. _____	_____	_____	_____	
4. _____	_____	_____	_____	
<u>0</u> = Total Cover				<b>Definitions of Vegetation Strata:</b>  <b>Tree</b> – Woody plants 3 in. (7.6 cm) or more in diameter at breast height (DBH), regardless of height.  <b>Sapling/shrub</b> – Woody plants less than 3 in. DBH and greater than or equal to 3.28 ft (1 m) tall.  <b>Herb</b> – All herbaceous (non-woody) plants, regardless of size, and woody plants less than 3.28 ft tall.  <b>Woody vines</b> – All woody vines greater than 3.28 ft in height.
<u>0</u> = Total Cover				
<u>0</u> = Total Cover				<b>Hydrophytic Vegetation Present?</b> Yes <input checked="" type="checkbox"/> No <input type="checkbox"/>
Remarks: (Include photo numbers here or on a separate sheet.)				

**SOIL**

Sampling Point: H-1

**Profile Description: (Describe to the depth needed to document the indicator or confirm the absence of indicators.)**

Depth (inches)	Matrix		Redox Features				Texture	Remarks
	Color (moist)	%	Color (moist)	%	Type <sup>1</sup>	Loc <sup>2</sup>		
0-2	10YR 4/2	100					silty clay	
2-4	10YR 4/2	70	10YR 5/8	30	C	M	silty clay	

<sup>1</sup>Type: C=Concentration, D=Depletion, RM=Reduced Matrix, MS=Masked Sand Grains.

<sup>2</sup>Location: PL=Pore Lining, M=Matrix.

**Hydric Soil Indicators:**

- Histosol (A1)
- Histic Epipedon (A2)
- Black Histic (A3)
- Hydrogen Sulfide (A4)
- Stratified Layers (A5)
- Depleted Below Dark Surface (A11)
- Thick Dark Surface (A12)
- Sandy Mucky Mineral (S1)
- Sandy Gleyed Matrix (S4)
- Sandy Redox (S5)
- Stripped Matrix (S6)
- Dark Surface (S7) (LRR R, MLRA 149B)

- Polyvalue Below Surface (S8) (LRR R, MLRA 149B)
- Thin Dark Surface (S9) (LRR R, MLRA 149B)
- Loamy Mucky Mineral (F1) (LRR K, L)
- Loamy Gleyed Matrix (F2)
- Depleted Matrix (F3)
- Redox Dark Surface (F6)
- Depleted Dark Surface (F7)
- Redox Depressions (F8)

**Indicators for Problematic Hydric Soils<sup>3</sup>:**

- 2 cm Muck (A10) (LRR K, L, MLRA 149B)
- Coast Prairie Redox (A16) (LRR K, L, R)
- 5 cm Mucky Peat or Peat (S3) (LRR K, L, R)
- Dark Surface (S7) (LRR K, L)
- Polyvalue Below Surface (S8) (LRR K, L)
- Thin Dark Surface (S9) (LRR K, L)
- Iron-Manganese Masses (F12) (LRR K, L, R)
- Piedmont Floodplain Soils (F19) (MLRA 149B)
- Mesic Spodic (TA6) (MLRA 144A, 145, 149B)
- Red Parent Material (F21)
- Very Shallow Dark Surface (TF12)
- Other (Explain in Remarks)

<sup>3</sup>Indicators of hydrophytic vegetation and wetland hydrology must be present, unless disturbed or problematic.

**Restrictive Layer (if observed):**

Type: \_\_\_\_\_  
 Depth (inches): \_\_\_\_\_

Hydric Soil Present? Yes  No

Remarks:

**WETLAND DETERMINATION DATA FORM – Northcentral and Northeast Region**

Project/Site: Cuyahoga Co. Airport City/County: Cuyahoga Sampling Date: 5/1/13  
 Applicant/Owner: Mead & Hunt State: OH Sampling Point: H-2 (Wet H)  
 Investigator(s): DGV Section, Township, Range: T8N R10W  
 Landform (hillslope, terrace, etc.): flat Local relief (concave, convex, none): none Slope (%): 1  
 Subregion (LRR or MLRA): LRR Lat: 41.562500 Long: -81.488235 Datum: NAD 83  
 Soil Map Unit Name: Mitiwanga silt loam NWI classification: none

Are climatic / hydrologic conditions on the site typical for this time of year? Yes  No  (If no, explain in Remarks.)  
 Are Vegetation , Soil , or Hydrology  significantly disturbed? Are "Normal Circumstances" present? Yes  No   
 Are Vegetation , Soil , or Hydrology  naturally problematic? (If needed, explain any answers in Remarks.)

**SUMMARY OF FINDINGS – Attach site map showing sampling point locations, transects, important features, etc.**

Hydrophytic Vegetation Present? Yes <input checked="" type="checkbox"/> No <input type="checkbox"/> Hydric Soil Present? Yes <input type="checkbox"/> No <input checked="" type="checkbox"/> Wetland Hydrology Present? Yes <input type="checkbox"/> No <input checked="" type="checkbox"/>	Is the Sampled Area within a Wetland? Yes <input type="checkbox"/> No <input checked="" type="checkbox"/> If yes, optional Wetland Site ID: _____
Remarks: (Explain alternative procedures here or in a separate report.)   	

**HYDROLOGY**

<b>Wetland Hydrology Indicators:</b> Primary Indicators (minimum of one is required; check all that apply) <table style="width:100%; border: none;"> <tr> <td style="width:50%; border: none;"><input type="checkbox"/> Surface Water (A1)</td> <td style="width:50%; border: none;"><input type="checkbox"/> Water-Stained Leaves (B9)</td> </tr> <tr> <td style="border: none;"><input type="checkbox"/> High Water Table (A2)</td> <td style="border: none;"><input type="checkbox"/> Aquatic Fauna (B13)</td> </tr> <tr> <td style="border: none;"><input type="checkbox"/> Saturation (A3)</td> <td style="border: none;"><input type="checkbox"/> Marl Deposits (B15)</td> </tr> <tr> <td style="border: none;"><input type="checkbox"/> Water Marks (B1)</td> <td style="border: none;"><input type="checkbox"/> Hydrogen Sulfide Odor (C1)</td> </tr> <tr> <td style="border: none;"><input type="checkbox"/> Sediment Deposits (B2)</td> <td style="border: none;"><input type="checkbox"/> Oxidized Rhizospheres on Living Roots (C3)</td> </tr> <tr> <td style="border: none;"><input type="checkbox"/> Drift Deposits (B3)</td> <td style="border: none;"><input type="checkbox"/> Presence of Reduced Iron (C4)</td> </tr> <tr> <td style="border: none;"><input type="checkbox"/> Algal Mat or Crust (B4)</td> <td style="border: none;"><input type="checkbox"/> Recent Iron Reduction in Tilled Soils (C6)</td> </tr> <tr> <td style="border: none;"><input type="checkbox"/> Iron Deposits (B5)</td> <td style="border: none;"><input type="checkbox"/> Thin Muck Surface (C7)</td> </tr> <tr> <td style="border: none;"><input type="checkbox"/> Inundation Visible on Aerial Imagery (B7)</td> <td style="border: none;"><input type="checkbox"/> Other (Explain in Remarks)</td> </tr> <tr> <td style="border: none;"><input type="checkbox"/> Sparsely Vegetated Concave Surface (B8)</td> <td></td> </tr> </table>	<input type="checkbox"/> Surface Water (A1)	<input type="checkbox"/> Water-Stained Leaves (B9)	<input type="checkbox"/> High Water Table (A2)	<input type="checkbox"/> Aquatic Fauna (B13)	<input type="checkbox"/> Saturation (A3)	<input type="checkbox"/> Marl Deposits (B15)	<input type="checkbox"/> Water Marks (B1)	<input type="checkbox"/> Hydrogen Sulfide Odor (C1)	<input type="checkbox"/> Sediment Deposits (B2)	<input type="checkbox"/> Oxidized Rhizospheres on Living Roots (C3)	<input type="checkbox"/> Drift Deposits (B3)	<input type="checkbox"/> Presence of Reduced Iron (C4)	<input type="checkbox"/> Algal Mat or Crust (B4)	<input type="checkbox"/> Recent Iron Reduction in Tilled Soils (C6)	<input type="checkbox"/> Iron Deposits (B5)	<input type="checkbox"/> Thin Muck Surface (C7)	<input type="checkbox"/> Inundation Visible on Aerial Imagery (B7)	<input type="checkbox"/> Other (Explain in Remarks)	<input type="checkbox"/> Sparsely Vegetated Concave Surface (B8)		Secondary Indicators (minimum of two required) <table style="width:100%; border: none;"> <tr><td style="border: none;"><input type="checkbox"/> Surface Soil Cracks (B6)</td></tr> <tr><td style="border: none;"><input type="checkbox"/> Drainage Patterns (B10)</td></tr> <tr><td style="border: none;"><input type="checkbox"/> Moss Trim Lines (B16)</td></tr> <tr><td style="border: none;"><input type="checkbox"/> Dry-Season Water Table (C2)</td></tr> <tr><td style="border: none;"><input type="checkbox"/> Crayfish Burrows (C8)</td></tr> <tr><td style="border: none;"><input type="checkbox"/> Saturation Visible on Aerial Imagery (C9)</td></tr> <tr><td style="border: none;"><input type="checkbox"/> Stunted or Stressed Plants (D1)</td></tr> <tr><td style="border: none;"><input type="checkbox"/> Geomorphic Position (D2)</td></tr> <tr><td style="border: none;"><input type="checkbox"/> Shallow Aquitard (D3)</td></tr> <tr><td style="border: none;"><input type="checkbox"/> Microtopographic Relief (D4)</td></tr> <tr><td style="border: none;"><input type="checkbox"/> FAC-Neutral Test (D5)</td></tr> </table>	<input type="checkbox"/> Surface Soil Cracks (B6)	<input type="checkbox"/> Drainage Patterns (B10)	<input type="checkbox"/> Moss Trim Lines (B16)	<input type="checkbox"/> Dry-Season Water Table (C2)	<input type="checkbox"/> Crayfish Burrows (C8)	<input type="checkbox"/> Saturation Visible on Aerial Imagery (C9)	<input type="checkbox"/> Stunted or Stressed Plants (D1)	<input type="checkbox"/> Geomorphic Position (D2)	<input type="checkbox"/> Shallow Aquitard (D3)	<input type="checkbox"/> Microtopographic Relief (D4)	<input type="checkbox"/> FAC-Neutral Test (D5)
<input type="checkbox"/> Surface Water (A1)	<input type="checkbox"/> Water-Stained Leaves (B9)																															
<input type="checkbox"/> High Water Table (A2)	<input type="checkbox"/> Aquatic Fauna (B13)																															
<input type="checkbox"/> Saturation (A3)	<input type="checkbox"/> Marl Deposits (B15)																															
<input type="checkbox"/> Water Marks (B1)	<input type="checkbox"/> Hydrogen Sulfide Odor (C1)																															
<input type="checkbox"/> Sediment Deposits (B2)	<input type="checkbox"/> Oxidized Rhizospheres on Living Roots (C3)																															
<input type="checkbox"/> Drift Deposits (B3)	<input type="checkbox"/> Presence of Reduced Iron (C4)																															
<input type="checkbox"/> Algal Mat or Crust (B4)	<input type="checkbox"/> Recent Iron Reduction in Tilled Soils (C6)																															
<input type="checkbox"/> Iron Deposits (B5)	<input type="checkbox"/> Thin Muck Surface (C7)																															
<input type="checkbox"/> Inundation Visible on Aerial Imagery (B7)	<input type="checkbox"/> Other (Explain in Remarks)																															
<input type="checkbox"/> Sparsely Vegetated Concave Surface (B8)																																
<input type="checkbox"/> Surface Soil Cracks (B6)																																
<input type="checkbox"/> Drainage Patterns (B10)																																
<input type="checkbox"/> Moss Trim Lines (B16)																																
<input type="checkbox"/> Dry-Season Water Table (C2)																																
<input type="checkbox"/> Crayfish Burrows (C8)																																
<input type="checkbox"/> Saturation Visible on Aerial Imagery (C9)																																
<input type="checkbox"/> Stunted or Stressed Plants (D1)																																
<input type="checkbox"/> Geomorphic Position (D2)																																
<input type="checkbox"/> Shallow Aquitard (D3)																																
<input type="checkbox"/> Microtopographic Relief (D4)																																
<input type="checkbox"/> FAC-Neutral Test (D5)																																

<b>Field Observations:</b> Surface Water Present? Yes <input type="checkbox"/> No <input checked="" type="checkbox"/> Depth (inches): _____ Water Table Present? Yes <input type="checkbox"/> No <input checked="" type="checkbox"/> Depth (inches): _____ Saturation Present? Yes <input type="checkbox"/> No <input checked="" type="checkbox"/> Depth (inches): _____ (includes capillary fringe)	Wetland Hydrology Present? Yes <input type="checkbox"/> No <input checked="" type="checkbox"/>
--	--

Describe Recorded Data (stream gauge, monitoring well, aerial photos, previous inspections), if available:

Remarks:

**VEGETATION** – Use scientific names of plants.

Sampling Point: H-2

	Absolute % Cover	Dominant Species?	Indicator Status	
<b>Tree Stratum</b> (Plot size: <u>30 ft</u> )				
1.				
2.				
3.				
4.				
5.				
6.				
7.				
	<u>0</u>	= Total Cover		
<b>Sapling/Shrub Stratum</b> (Plot size: <u>15 ft</u> )				
1.				
2.				
3.				
4.				
5.				
6.				
7.				
	<u>0</u>	= Total Cover		
<b>Herb Stratum</b> (Plot size: <u>5 ft</u> )				
1.	85	85Y	FAC	Poa sp.
2.	15	15	FACU	Taraxacum officinale
3.				
4.				
5.				
6.				
7.				
8.				
9.				
10.				
11.				
12.				
	<u>100</u>	= Total Cover		
<b>Woody Vine Stratum</b> (Plot size: <u>30 ft</u> )				
1.				
2.				
3.				
4.				
	<u>0</u>	= Total Cover		
<b>Dominance Test worksheet:</b>				
Number of Dominant Species That Are OBL, FACW, or FAC:				<u>1</u> (A)
Total Number of Dominant Species Across All Strata:				<u>1</u> (B)
Percent of Dominant Species That Are OBL, FACW, or FAC:				<u>100</u> (A/B)
<b>Prevalence Index worksheet:</b>				
Total % Cover of:		Multiply by:		
OBL species	<u>          </u>	x 1 =	<u>          </u>	
FACW species	<u>          </u>	x 2 =	<u>          </u>	
FAC species	<u>          </u>	x 3 =	<u>          </u>	
FACU species	<u>          </u>	x 4 =	<u>          </u>	
UPL species	<u>          </u>	x 5 =	<u>          </u>	
Column Totals:	<u>          </u> (A)		<u>          </u> (B)	
Prevalence Index = B/A = <u>          </u>				
<b>Hydrophytic Vegetation Indicators:</b>				
<input type="checkbox"/> 1 - Rapid Test for Hydrophytic Vegetation				
<input checked="" type="checkbox"/> 2 - Dominance Test is >50%				
<input type="checkbox"/> 3 - Prevalence Index is ≤3.0 <sup>1</sup>				
<input type="checkbox"/> 4 - Morphological Adaptations <sup>1</sup> (Provide supporting data in Remarks or on a separate sheet)				
<input type="checkbox"/> Problematic Hydrophytic Vegetation <sup>1</sup> (Explain)				
<sup>1</sup> Indicators of hydric soil and wetland hydrology must be present, unless disturbed or problematic.				
<b>Definitions of Vegetation Strata:</b>				
<b>Tree</b> – Woody plants 3 in. (7.6 cm) or more in diameter at breast height (DBH), regardless of height.				
<b>Sapling/shrub</b> – Woody plants less than 3 in. DBH and greater than or equal to 3.28 ft (1 m) tall.				
<b>Herb</b> – All herbaceous (non-woody) plants, regardless of size, and woody plants less than 3.28 ft tall.				
<b>Woody vines</b> – All woody vines greater than 3.28 ft in height.				
<b>Hydrophytic Vegetation Present?</b>				
Yes		<input checked="" type="checkbox"/>	No <input type="checkbox"/>	
Remarks: (Include photo numbers here or on a separate sheet.)				



**WETLAND DETERMINATION DATA FORM – Northcentral and Northeast Region**

Project/Site: Cuyahoga Co. Airport City/County: Cuyahoga Sampling Date: 5/1/13  
 Applicant/Owner: Mead & Hunt State: OH Sampling Point: I-1 (Wet I)  
 Investigator(s): CMM Section, Township, Range: T8N R10W  
 Landform (hillslope, terrace, etc.): depression Local relief (concave, convex, none): concave Slope (%): 0  
 Subregion (LRR or MLRA): LRR Lat: 41.562785 Long: -81.486430 Datum: NAD 83  
 Soil Map Unit Name: Mitiwanga silt loam NWI classification: none

Are climatic / hydrologic conditions on the site typical for this time of year? Yes  No  (If no, explain in Remarks.)  
 Are Vegetation , Soil , or Hydrology  significantly disturbed? Are "Normal Circumstances" present? Yes  No   
 Are Vegetation , Soil , or Hydrology  naturally problematic? (If needed, explain any answers in Remarks.)

**SUMMARY OF FINDINGS – Attach site map showing sampling point locations, transects, important features, etc.**

Hydrophytic Vegetation Present? Yes <input checked="" type="checkbox"/> No <input type="checkbox"/> Hydric Soil Present? Yes <input checked="" type="checkbox"/> No <input type="checkbox"/> Wetland Hydrology Present? Yes <input checked="" type="checkbox"/> No <input type="checkbox"/>	<b>Is the Sampled Area within a Wetland?</b> Yes <input checked="" type="checkbox"/> No <input type="checkbox"/> If yes, optional Wetland Site ID: _____
Remarks: (Explain alternative procedures here or in a separate report.) Use same upland pt as wet J	

**HYDROLOGY**

<b>Wetland Hydrology Indicators:</b> Primary Indicators (minimum of one is required; check all that apply) <input type="checkbox"/> Surface Water (A1) <input type="checkbox"/> Water-Stained Leaves (B9) <input checked="" type="checkbox"/> High Water Table (A2) <input type="checkbox"/> Aquatic Fauna (B13) <input checked="" type="checkbox"/> Saturation (A3) <input type="checkbox"/> Marl Deposits (B15) <input type="checkbox"/> Water Marks (B1) <input type="checkbox"/> Hydrogen Sulfide Odor (C1) <input type="checkbox"/> Sediment Deposits (B2) <input type="checkbox"/> Oxidized Rhizospheres on Living Roots (C3) <input type="checkbox"/> Drift Deposits (B3) <input type="checkbox"/> Presence of Reduced Iron (C4) <input type="checkbox"/> Algal Mat or Crust (B4) <input type="checkbox"/> Recent Iron Reduction in Tilled Soils (C6) <input type="checkbox"/> Iron Deposits (B5) <input type="checkbox"/> Thin Muck Surface (C7) <input type="checkbox"/> Inundation Visible on Aerial Imagery (B7) <input type="checkbox"/> Other (Explain in Remarks) <input type="checkbox"/> Sparsely Vegetated Concave Surface (B8)	Secondary Indicators (minimum of two required) <input type="checkbox"/> Surface Soil Cracks (B6) <input type="checkbox"/> Drainage Patterns (B10) <input type="checkbox"/> Moss Trim Lines (B16) <input type="checkbox"/> Dry-Season Water Table (C2) <input type="checkbox"/> Crayfish Burrows (C8) <input type="checkbox"/> Saturation Visible on Aerial Imagery (C9) <input type="checkbox"/> Stunted or Stressed Plants (D1) <input type="checkbox"/> Geomorphic Position (D2) <input type="checkbox"/> Shallow Aquitard (D3) <input type="checkbox"/> Microtopographic Relief (D4) <input type="checkbox"/> FAC-Neutral Test (D5)
<b>Field Observations:</b> Surface Water Present? Yes <input type="checkbox"/> No <input checked="" type="checkbox"/> Depth (inches): _____ Water Table Present? Yes <input checked="" type="checkbox"/> No <input type="checkbox"/> Depth (inches): <u>6</u> Saturation Present? Yes <input checked="" type="checkbox"/> No <input type="checkbox"/> Depth (inches): <u>0</u> (includes capillary fringe)	<b>Wetland Hydrology Present?</b> Yes <input checked="" type="checkbox"/> No <input type="checkbox"/>
Describe Recorded Data (stream gauge, monitoring well, aerial photos, previous inspections), if available:  Remarks:	

**VEGETATION – Use scientific names of plants.**

Sampling Point: I-1

<u>Tree Stratum</u> (Plot size: <u>30 ft</u> )	<u>Absolute % Cover</u>	<u>Dominant Species?</u>	<u>Indicator Status</u>		
1. _____	_____	_____	_____	<b>Dominance Test worksheet:</b> Number of Dominant Species That Are OBL, FACW, or FAC: <u>2</u> (A)  Total Number of Dominant Species Across All Strata: <u>2</u> (B)  Percent of Dominant Species That Are OBL, FACW, or FAC: <u>100</u> (A/B)	
2. _____	_____	_____	_____		
3. _____	_____	_____	_____		
4. _____	_____	_____	_____		
5. _____	_____	_____	_____		
6. _____	_____	_____	_____		
7. _____	_____	_____	_____		
	<u>0</u>	= Total Cover		<b>Prevalence Index worksheet:</b> Total % Cover of: _____ Multiply by: _____ OBL species _____ x 1 = _____ FACW species _____ x 2 = _____ FAC species _____ x 3 = _____ FACU species _____ x 4 = _____ UPL species _____ x 5 = _____ Column Totals: _____ (A) _____ (B)  Prevalence Index = B/A = _____	
<u>Sapling/Shrub Stratum</u> (Plot size: <u>15 ft</u> )					
1. _____	_____	_____	_____		
2. _____	_____	_____	_____		
3. _____	_____	_____	_____		
4. _____	_____	_____	_____		
5. _____	_____	_____	_____		
6. _____	_____	_____	_____		
7. _____	_____	_____	_____		
	<u>0</u>	= Total Cover		<b>Hydrophytic Vegetation Indicators:</b> <input type="checkbox"/> 1 - Rapid Test for Hydrophytic Vegetation <input checked="" type="checkbox"/> 2 - Dominance Test is >50% <input type="checkbox"/> 3 - Prevalence Index is ≤3.0 <sup>1</sup> <input type="checkbox"/> 4 - Morphological Adaptations <sup>1</sup> (Provide supporting data in Remarks or on a separate sheet) <input type="checkbox"/> Problematic Hydrophytic Vegetation <sup>1</sup> (Explain)  <sup>1</sup> Indicators of hydric soil and wetland hydrology must be present, unless disturbed or problematic.	
<u>Herb Stratum</u> (Plot size: <u>5 ft</u> )					
1. <u>Poa sp.</u>	<u>40</u>	<u>36.4Y</u>	<u>FAC</u>		
2. <u>Carex sp.</u>	<u>40</u>	<u>36.4Y</u>	<u>FACW</u>		
3. <u>Lysimachia nummularia</u>	<u>15</u>	<u>13.6</u>	<u>FACW</u>		
4. <u>Juncus pylaei</u>	<u>10</u>	<u>9.09</u>	<u>OBL</u>		
5. <u>Alopecurus pratensis</u>	<u>5</u>	<u>4.55</u>	<u>FAC</u>		
6. _____	_____	_____	_____		
7. _____	_____	_____	_____		
8. _____	_____	_____	_____		
9. _____	_____	_____	_____		
10. _____	_____	_____	_____		
11. _____	_____	_____	_____		
12. _____	_____	_____	_____		
	<u>110</u>	= Total Cover		<b>Definitions of Vegetation Strata:</b>  <b>Tree</b> – Woody plants 3 in. (7.6 cm) or more in diameter at breast height (DBH), regardless of height.  <b>Sapling/shrub</b> – Woody plants less than 3 in. DBH and greater than or equal to 3.28 ft (1 m) tall.  <b>Herb</b> – All herbaceous (non-woody) plants, regardless of size, and woody plants less than 3.28 ft tall.  <b>Woody vines</b> – All woody vines greater than 3.28 ft in height.	
<u>Woody Vine Stratum</u> (Plot size: <u>30 ft</u> )					
1. _____	_____	_____	_____		
2. _____	_____	_____	_____		
3. _____	_____	_____	_____		
4. _____	_____	_____	_____		
	<u>0</u>	= Total Cover		<b>Hydrophytic Vegetation Present?</b> Yes <input checked="" type="checkbox"/> No <input type="checkbox"/>	
Remarks: (Include photo numbers here or on a separate sheet.)					



**SOIL**

Sampling Point: I-1

**Profile Description: (Describe to the depth needed to document the indicator or confirm the absence of indicators.)**

Depth (inches)	Matrix		Redox Features				Texture	Remarks
	Color (moist)	%	Color (moist)	%	Type <sup>1</sup>	Loc <sup>2</sup>		
0-2	10YR 4/2	100					sandy silt	rocky
2-6	10YR 5/2	85	10YR 5/8	15	C	M		
6--->	Rock							

<sup>1</sup>Type: C=Concentration, D=Depletion, RM=Reduced Matrix, MS=Masked Sand Grains.

<sup>2</sup>Location: PL=Pore Lining, M=Matrix.

**Hydric Soil Indicators:**

- Histosol (A1)
- Histic Epipedon (A2)
- Black Histic (A3)
- Hydrogen Sulfide (A4)
- Stratified Layers (A5)
- Depleted Below Dark Surface (A11)
- Thick Dark Surface (A12)
- Sandy Mucky Mineral (S1)
- Sandy Gleyed Matrix (S4)
- Sandy Redox (S5)
- Stripped Matrix (S6)
- Dark Surface (S7) (LRR R, MLRA 149B)

- Polyvalue Below Surface (S8) (LRR R, MLRA 149B)
- Thin Dark Surface (S9) (LRR R, MLRA 149B)
- Loamy Mucky Mineral (F1) (LRR K, L)
- Loamy Gleyed Matrix (F2)
- Depleted Matrix (F3)
- Redox Dark Surface (F6)
- Depleted Dark Surface (F7)
- Redox Depressions (F8)

**Indicators for Problematic Hydric Soils<sup>3</sup>:**

- 2 cm Muck (A10) (LRR K, L, MLRA 149B)
- Coast Prairie Redox (A16) (LRR K, L, R)
- 5 cm Mucky Peat or Peat (S3) (LRR K, L, R)
- Dark Surface (S7) (LRR K, L)
- Polyvalue Below Surface (S8) (LRR K, L)
- Thin Dark Surface (S9) (LRR K, L)
- Iron-Manganese Masses (F12) (LRR K, L, R)
- Piedmont Floodplain Soils (F19) (MLRA 149B)
- Mesic Spodic (TA6) (MLRA 144A, 145, 149B)
- Red Parent Material (F21)
- Very Shallow Dark Surface (TF12)
- Other (Explain in Remarks)

<sup>3</sup>Indicators of hydrophytic vegetation and wetland hydrology must be present, unless disturbed or problematic.

**Restrictive Layer (if observed):**

Type: Rock  
 Depth (inches): 6

Hydric Soil Present? Yes  No

Remarks:

**WETLAND DETERMINATION DATA FORM – Northcentral and Northeast Region**

Project/Site: Cuyahoga Co. Airport City/County: Cuyahoga Sampling Date: 5/1/13  
 Applicant/Owner: Mead & Hunt State: OH Sampling Point: J-1 (Wet J)  
 Investigator(s): CMM Section, Township, Range: T8N R10W  
 Landform (hillslope, terrace, etc.): flat Local relief (concave, convex, none): none Slope (%): 1  
 Subregion (LRR or MLRA): LRR Lat: 41.562996 Long: -81.486265 Datum: NAD 83  
 Soil Map Unit Name: Mitiwanga silt loam NWI classification: none

Are climatic / hydrologic conditions on the site typical for this time of year? Yes  No  (If no, explain in Remarks.)  
 Are Vegetation , Soil , or Hydrology  significantly disturbed? Are "Normal Circumstances" present? Yes  No   
 Are Vegetation , Soil , or Hydrology  naturally problematic? (If needed, explain any answers in Remarks.)

**SUMMARY OF FINDINGS – Attach site map showing sampling point locations, transects, important features, etc.**

Hydrophytic Vegetation Present? Yes <input checked="" type="checkbox"/> No <input type="checkbox"/> Hydric Soil Present? Yes <input checked="" type="checkbox"/> No <input type="checkbox"/> Wetland Hydrology Present? Yes <input checked="" type="checkbox"/> No <input type="checkbox"/>	Is the Sampled Area within a Wetland? Yes <input checked="" type="checkbox"/> No <input type="checkbox"/> If yes, optional Wetland Site ID: _____
Remarks: (Explain alternative procedures here or in a separate report.)  Upland- 10YR 4/3 100% Poa sp. & dandelion	

**HYDROLOGY**

<b>Wetland Hydrology Indicators:</b> Primary Indicators (minimum of one is required; check all that apply) <input type="checkbox"/> Surface Water (A1) <input type="checkbox"/> Water-Stained Leaves (B9) <input type="checkbox"/> High Water Table (A2) <input type="checkbox"/> Aquatic Fauna (B13) <input checked="" type="checkbox"/> Saturation (A3) <input type="checkbox"/> Marl Deposits (B15) <input type="checkbox"/> Water Marks (B1) <input type="checkbox"/> Hydrogen Sulfide Odor (C1) <input type="checkbox"/> Sediment Deposits (B2) <input type="checkbox"/> Oxidized Rhizospheres on Living Roots (C3) <input type="checkbox"/> Drift Deposits (B3) <input checked="" type="checkbox"/> Presence of Reduced Iron (C4) <input type="checkbox"/> Algal Mat or Crust (B4) <input type="checkbox"/> Recent Iron Reduction in Tilled Soils (C6) <input type="checkbox"/> Iron Deposits (B5) <input type="checkbox"/> Thin Muck Surface (C7) <input type="checkbox"/> Inundation Visible on Aerial Imagery (B7) <input type="checkbox"/> Other (Explain in Remarks) <input type="checkbox"/> Sparsely Vegetated Concave Surface (B8)	Secondary Indicators (minimum of two required) <input type="checkbox"/> Surface Soil Cracks (B6) <input type="checkbox"/> Drainage Patterns (B10) <input type="checkbox"/> Moss Trim Lines (B16) <input type="checkbox"/> Dry-Season Water Table (C2) <input type="checkbox"/> Crayfish Burrows (C8) <input type="checkbox"/> Saturation Visible on Aerial Imagery (C9) <input type="checkbox"/> Stunted or Stressed Plants (D1) <input type="checkbox"/> Geomorphic Position (D2) <input type="checkbox"/> Shallow Aquitard (D3) <input type="checkbox"/> Microtopographic Relief (D4) <input type="checkbox"/> FAC-Neutral Test (D5)
---	---

<b>Field Observations:</b> Surface Water Present? Yes <input type="checkbox"/> No <input checked="" type="checkbox"/> Depth (inches): _____ Water Table Present? Yes <input type="checkbox"/> No <input checked="" type="checkbox"/> Depth (inches): _____ Saturation Present? Yes <input checked="" type="checkbox"/> No <input type="checkbox"/> Depth (inches): <u>3</u> (includes capillary fringe)	Wetland Hydrology Present? Yes <input checked="" type="checkbox"/> No <input type="checkbox"/>
---	--

Describe Recorded Data (stream gauge, monitoring well, aerial photos, previous inspections), if available:

Remarks:

**VEGETATION – Use scientific names of plants.**

Sampling Point: J-1

Tree Stratum (Plot size: <u>30 ft</u> )	Absolute % Cover	Dominant Species?	Indicator Status	
1. _____	_____	_____	_____	<b>Dominance Test worksheet:</b> Number of Dominant Species That Are OBL, FACW, or FAC: <u>2</u> (A)  Total Number of Dominant Species Across All Strata: <u>2</u> (B)  Percent of Dominant Species That Are OBL, FACW, or FAC: <u>100</u> (A/B)
2. _____	_____	_____	_____	
3. _____	_____	_____	_____	
4. _____	_____	_____	_____	
5. _____	_____	_____	_____	
6. _____	_____	_____	_____	
7. _____	_____	_____	_____	
<u>0</u> = Total Cover				<b>Prevalence Index worksheet:</b> Total % Cover of: _____ Multiply by: _____ OBL species _____ x 1 = _____ FACW species _____ x 2 = _____ FAC species _____ x 3 = _____ FACU species _____ x 4 = _____ UPL species _____ x 5 = _____ Column Totals: _____ (A) _____ (B)  Prevalence Index = B/A = _____
Sapling/Shrub Stratum (Plot size: <u>15 ft</u> )				
1. _____	_____	_____	_____	
2. _____	_____	_____	_____	
3. _____	_____	_____	_____	
4. _____	_____	_____	_____	
5. _____	_____	_____	_____	
6. _____	_____	_____	_____	
7. _____	_____	_____	_____	
<u>0</u> = Total Cover				<b>Hydrophytic Vegetation Indicators:</b> <input type="checkbox"/> 1 - Rapid Test for Hydrophytic Vegetation <input checked="" type="checkbox"/> 2 - Dominance Test is >50% <input type="checkbox"/> 3 - Prevalence Index is ≤3.0 <sup>1</sup> <input type="checkbox"/> 4 - Morphological Adaptations <sup>1</sup> (Provide supporting data in Remarks or on a separate sheet) <input type="checkbox"/> Problematic Hydrophytic Vegetation <sup>1</sup> (Explain)  <sup>1</sup> Indicators of hydric soil and wetland hydrology must be present, unless disturbed or problematic.
Herb Stratum (Plot size: <u>5 ft</u> )				
1. <u>Poa sp.</u>	<u>40</u>	<u>32Y</u>	<u>FAC</u>	
2. <u>Carex sp.</u>	<u>40</u>	<u>32Y</u>	<u>FACW</u>	
3. <u>Lysimachia nummularia</u>	<u>15</u>	<u>12</u>	<u>FACW</u>	
4. <u>Eleocharis palustris</u>	<u>20</u>	<u>16</u>	<u>OBL</u>	
5. <u>Alopecurus pratensis</u>	<u>10</u>	<u>8</u>	<u>FAC</u>	
6. _____	_____	_____	_____	
7. _____	_____	_____	_____	
8. _____	_____	_____	_____	
9. _____	_____	_____	_____	
10. _____	_____	_____	_____	
11. _____	_____	_____	_____	
12. _____	_____	_____	_____	
<u>125</u> = Total Cover				<b>Definitions of Vegetation Strata:</b>  <b>Tree</b> – Woody plants 3 in. (7.6 cm) or more in diameter at breast height (DBH), regardless of height.  <b>Sapling/shrub</b> – Woody plants less than 3 in. DBH and greater than or equal to 3.28 ft (1 m) tall.  <b>Herb</b> – All herbaceous (non-woody) plants, regardless of size, and woody plants less than 3.28 ft tall.  <b>Woody vines</b> – All woody vines greater than 3.28 ft in height.
Woody Vine Stratum (Plot size: <u>30 ft</u> )				
1. _____	_____	_____	_____	
2. _____	_____	_____	_____	
3. _____	_____	_____	_____	
4. _____	_____	_____	_____	
<u>0</u> = Total Cover				<b>Hydrophytic Vegetation Present?</b> Yes <input checked="" type="checkbox"/> No <input type="checkbox"/>
Remarks: (Include photo numbers here or on a separate sheet.) (same vegetation as Wetland K)				

**SOIL**

Sampling Point: J-1

**Profile Description: (Describe to the depth needed to document the indicator or confirm the absence of indicators.)**

Depth (inches)	Matrix		Redox Features				Texture	Remarks
	Color (moist)	%	Color (moist)	%	Type <sup>1</sup>	Loc <sup>2</sup>		
0-2.5	10YR 4/2	100					silty loam	
2.5-7	10YR 4/2	70	10YR 5/6	30	C	M		

<sup>1</sup>Type: C=Concentration, D=Depletion, RM=Reduced Matrix, MS=Masked Sand Grains.

<sup>2</sup>Location: PL=Pore Lining, M=Matrix.

**Hydric Soil Indicators:**

- Histosol (A1)
- Histic Epipedon (A2)
- Black Histic (A3)
- Hydrogen Sulfide (A4)
- Stratified Layers (A5)
- Depleted Below Dark Surface (A11)
- Thick Dark Surface (A12)
- Sandy Mucky Mineral (S1)
- Sandy Gleyed Matrix (S4)
- Sandy Redox (S5)
- Stripped Matrix (S6)
- Dark Surface (S7) (LRR R, MLRA 149B)
- Polyvalue Below Surface (S8) (LRR R, MLRA 149B)
- Thin Dark Surface (S9) (LRR R, MLRA 149B)
- Loamy Mucky Mineral (F1) (LRR K, L)
- Loamy Gleyed Matrix (F2)
- Depleted Matrix (F3)
- Redox Dark Surface (F6)
- Depleted Dark Surface (F7)
- Redox Depressions (F8)

**Indicators for Problematic Hydric Soils<sup>3</sup>:**

- 2 cm Muck (A10) (LRR K, L, MLRA 149B)
- Coast Prairie Redox (A16) (LRR K, L, R)
- 5 cm Mucky Peat or Peat (S3) (LRR K, L, R)
- Dark Surface (S7) (LRR K, L)
- Polyvalue Below Surface (S8) (LRR K, L)
- Thin Dark Surface (S9) (LRR K, L)
- Iron-Manganese Masses (F12) (LRR K, L, R)
- Piedmont Floodplain Soils (F19) (MLRA 149B)
- Mesic Spodic (TA6) (MLRA 144A, 145, 149B)
- Red Parent Material (F21)
- Very Shallow Dark Surface (TF12)
- Other (Explain in Remarks)

<sup>3</sup>Indicators of hydrophytic vegetation and wetland hydrology must be present, unless disturbed or problematic.

**Restrictive Layer (if observed):**

Type: \_\_\_\_\_  
Depth (inches): \_\_\_\_\_

Hydric Soil Present? Yes  No

Remarks:

**WETLAND DETERMINATION DATA FORM – Northcentral and Northeast Region**

Project/Site: Cuyahoga Co. Airport City/County: Cuyahoga Sampling Date: 5/1/13  
 Applicant/Owner: Mead & Hunt State: OH Sampling Point: K-1a (Wet K)  
 Investigator(s): CMM/ANB/KAW Section, Township, Range: T8N R10W  
 Landform (hillslope, terrace, etc.): depression Local relief (concave, convex, none): concave Slope (%): 0  
 Subregion (LRR or MLRA): LRR Lat: 41.564375 Long: -81.485735 Datum: NAD 83  
 Soil Map Unit Name: Mitiwanga silt loam NWI classification: none

Are climatic / hydrologic conditions on the site typical for this time of year? Yes  No  (If no, explain in Remarks.)  
 Are Vegetation , Soil , or Hydrology  significantly disturbed? Are "Normal Circumstances" present? Yes  No   
 Are Vegetation , Soil , or Hydrology  naturally problematic? (If needed, explain any answers in Remarks.)

**SUMMARY OF FINDINGS – Attach site map showing sampling point locations, transects, important features, etc.**

Hydrophytic Vegetation Present? Yes <input checked="" type="checkbox"/> No <input type="checkbox"/> Hydric Soil Present? Yes <input checked="" type="checkbox"/> No <input type="checkbox"/> Wetland Hydrology Present? Yes <input checked="" type="checkbox"/> No <input type="checkbox"/>	<b>Is the Sampled Area within a Wetland?</b> Yes <input checked="" type="checkbox"/> No <input type="checkbox"/> If yes, optional Wetland Site ID: _____
Remarks: (Explain alternative procedures here or in a separate report.)	

**HYDROLOGY**

<b>Wetland Hydrology Indicators:</b> Primary Indicators (minimum of one is required; check all that apply) <table style="width:100%; border: none;"> <tr> <td style="width:50%; border: none;"><input checked="" type="checkbox"/> Surface Water (A1)</td> <td style="width:50%; border: none;"><input type="checkbox"/> Water-Stained Leaves (B9)</td> </tr> <tr> <td style="border: none;"><input checked="" type="checkbox"/> High Water Table (A2)</td> <td style="border: none;"><input type="checkbox"/> Aquatic Fauna (B13)</td> </tr> <tr> <td style="border: none;"><input checked="" type="checkbox"/> Saturation (A3)</td> <td style="border: none;"><input type="checkbox"/> Marl Deposits (B15)</td> </tr> <tr> <td style="border: none;"><input type="checkbox"/> Water Marks (B1)</td> <td style="border: none;"><input type="checkbox"/> Hydrogen Sulfide Odor (C1)</td> </tr> <tr> <td style="border: none;"><input type="checkbox"/> Sediment Deposits (B2)</td> <td style="border: none;"><input type="checkbox"/> Oxidized Rhizospheres on Living Roots (C3)</td> </tr> <tr> <td style="border: none;"><input type="checkbox"/> Drift Deposits (B3)</td> <td style="border: none;"><input type="checkbox"/> Presence of Reduced Iron (C4)</td> </tr> <tr> <td style="border: none;"><input type="checkbox"/> Algal Mat or Crust (B4)</td> <td style="border: none;"><input type="checkbox"/> Recent Iron Reduction in Tilled Soils (C6)</td> </tr> <tr> <td style="border: none;"><input type="checkbox"/> Iron Deposits (B5)</td> <td style="border: none;"><input type="checkbox"/> Thin Muck Surface (C7)</td> </tr> <tr> <td style="border: none;"><input type="checkbox"/> Inundation Visible on Aerial Imagery (B7)</td> <td style="border: none;"><input type="checkbox"/> Other (Explain in Remarks)</td> </tr> <tr> <td style="border: none;"><input type="checkbox"/> Sparsely Vegetated Concave Surface (B8)</td> <td></td> </tr> </table>	<input checked="" type="checkbox"/> Surface Water (A1)	<input type="checkbox"/> Water-Stained Leaves (B9)	<input checked="" type="checkbox"/> High Water Table (A2)	<input type="checkbox"/> Aquatic Fauna (B13)	<input checked="" type="checkbox"/> Saturation (A3)	<input type="checkbox"/> Marl Deposits (B15)	<input type="checkbox"/> Water Marks (B1)	<input type="checkbox"/> Hydrogen Sulfide Odor (C1)	<input type="checkbox"/> Sediment Deposits (B2)	<input type="checkbox"/> Oxidized Rhizospheres on Living Roots (C3)	<input type="checkbox"/> Drift Deposits (B3)	<input type="checkbox"/> Presence of Reduced Iron (C4)	<input type="checkbox"/> Algal Mat or Crust (B4)	<input type="checkbox"/> Recent Iron Reduction in Tilled Soils (C6)	<input type="checkbox"/> Iron Deposits (B5)	<input type="checkbox"/> Thin Muck Surface (C7)	<input type="checkbox"/> Inundation Visible on Aerial Imagery (B7)	<input type="checkbox"/> Other (Explain in Remarks)	<input type="checkbox"/> Sparsely Vegetated Concave Surface (B8)		Secondary Indicators (minimum of two required) <table style="width:100%; border: none;"> <tr><td style="border: none;"><input type="checkbox"/> Surface Soil Cracks (B6)</td></tr> <tr><td style="border: none;"><input type="checkbox"/> Drainage Patterns (B10)</td></tr> <tr><td style="border: none;"><input type="checkbox"/> Moss Trim Lines (B16)</td></tr> <tr><td style="border: none;"><input type="checkbox"/> Dry-Season Water Table (C2)</td></tr> <tr><td style="border: none;"><input type="checkbox"/> Crayfish Burrows (C8)</td></tr> <tr><td style="border: none;"><input checked="" type="checkbox"/> Saturation Visible on Aerial Imagery (C9)</td></tr> <tr><td style="border: none;"><input type="checkbox"/> Stunted or Stressed Plants (D1)</td></tr> <tr><td style="border: none;"><input checked="" type="checkbox"/> Geomorphic Position (D2)</td></tr> <tr><td style="border: none;"><input type="checkbox"/> Shallow Aquitard (D3)</td></tr> <tr><td style="border: none;"><input type="checkbox"/> Microtopographic Relief (D4)</td></tr> <tr><td style="border: none;"><input type="checkbox"/> FAC-Neutral Test (D5)</td></tr> </table>	<input type="checkbox"/> Surface Soil Cracks (B6)	<input type="checkbox"/> Drainage Patterns (B10)	<input type="checkbox"/> Moss Trim Lines (B16)	<input type="checkbox"/> Dry-Season Water Table (C2)	<input type="checkbox"/> Crayfish Burrows (C8)	<input checked="" type="checkbox"/> Saturation Visible on Aerial Imagery (C9)	<input type="checkbox"/> Stunted or Stressed Plants (D1)	<input checked="" type="checkbox"/> Geomorphic Position (D2)	<input type="checkbox"/> Shallow Aquitard (D3)	<input type="checkbox"/> Microtopographic Relief (D4)	<input type="checkbox"/> FAC-Neutral Test (D5)
<input checked="" type="checkbox"/> Surface Water (A1)	<input type="checkbox"/> Water-Stained Leaves (B9)																															
<input checked="" type="checkbox"/> High Water Table (A2)	<input type="checkbox"/> Aquatic Fauna (B13)																															
<input checked="" type="checkbox"/> Saturation (A3)	<input type="checkbox"/> Marl Deposits (B15)																															
<input type="checkbox"/> Water Marks (B1)	<input type="checkbox"/> Hydrogen Sulfide Odor (C1)																															
<input type="checkbox"/> Sediment Deposits (B2)	<input type="checkbox"/> Oxidized Rhizospheres on Living Roots (C3)																															
<input type="checkbox"/> Drift Deposits (B3)	<input type="checkbox"/> Presence of Reduced Iron (C4)																															
<input type="checkbox"/> Algal Mat or Crust (B4)	<input type="checkbox"/> Recent Iron Reduction in Tilled Soils (C6)																															
<input type="checkbox"/> Iron Deposits (B5)	<input type="checkbox"/> Thin Muck Surface (C7)																															
<input type="checkbox"/> Inundation Visible on Aerial Imagery (B7)	<input type="checkbox"/> Other (Explain in Remarks)																															
<input type="checkbox"/> Sparsely Vegetated Concave Surface (B8)																																
<input type="checkbox"/> Surface Soil Cracks (B6)																																
<input type="checkbox"/> Drainage Patterns (B10)																																
<input type="checkbox"/> Moss Trim Lines (B16)																																
<input type="checkbox"/> Dry-Season Water Table (C2)																																
<input type="checkbox"/> Crayfish Burrows (C8)																																
<input checked="" type="checkbox"/> Saturation Visible on Aerial Imagery (C9)																																
<input type="checkbox"/> Stunted or Stressed Plants (D1)																																
<input checked="" type="checkbox"/> Geomorphic Position (D2)																																
<input type="checkbox"/> Shallow Aquitard (D3)																																
<input type="checkbox"/> Microtopographic Relief (D4)																																
<input type="checkbox"/> FAC-Neutral Test (D5)																																

<b>Field Observations:</b> Surface Water Present? Yes <input checked="" type="checkbox"/> No <input type="checkbox"/> Depth (inches): <u>1</u> Water Table Present? Yes <input checked="" type="checkbox"/> No <input type="checkbox"/> Depth (inches): <u>8</u> Saturation Present? Yes <input checked="" type="checkbox"/> No <input type="checkbox"/> Depth (inches): <u>0</u> (includes capillary fringe)	<b>Wetland Hydrology Present?</b> Yes <input checked="" type="checkbox"/> No <input type="checkbox"/>
---	---

Describe Recorded Data (stream gauge, monitoring well, aerial photos, previous inspections), if available:

Remarks:

**VEGETATION – Use scientific names of plants.**

Sampling Point: K-1a

<u>Tree Stratum</u> (Plot size: <u>30 ft</u> )	<u>Absolute % Cover</u>	<u>Dominant Species?</u>	<u>Indicator Status</u>	
1. _____	_____	_____	_____	<b>Dominance Test worksheet:</b> Number of Dominant Species That Are OBL, FACW, or FAC: <u>3</u> (A)  Total Number of Dominant Species Across All Strata: <u>3</u> (B)  Percent of Dominant Species That Are OBL, FACW, or FAC: <u>100</u> (A/B)
2. _____	_____	_____	_____	
3. _____	_____	_____	_____	
4. _____	_____	_____	_____	
5. _____	_____	_____	_____	
6. _____	_____	_____	_____	
7. _____	_____	_____	_____	
	<u>0</u>	= Total Cover		<b>Prevalence Index worksheet:</b> Total % Cover of: _____ Multiply by: _____ OBL species _____ x 1 = _____ FACW species _____ x 2 = _____ FAC species _____ x 3 = _____ FACU species _____ x 4 = _____ UPL species _____ x 5 = _____ Column Totals: _____ (A) _____ (B)  Prevalence Index = B/A = _____
<u>Sapling/Shrub Stratum</u> (Plot size: <u>15 ft</u> )				
1. _____	_____	_____	_____	
2. _____	_____	_____	_____	
3. _____	_____	_____	_____	
4. _____	_____	_____	_____	
5. _____	_____	_____	_____	
6. _____	_____	_____	_____	
7. _____	_____	_____	_____	
	<u>0</u>	= Total Cover		<b>Hydrophytic Vegetation Indicators:</b> <input type="checkbox"/> 1 - Rapid Test for Hydrophytic Vegetation <input checked="" type="checkbox"/> 2 - Dominance Test is >50% <input type="checkbox"/> 3 - Prevalence Index is ≤3.0 <sup>1</sup> <input type="checkbox"/> 4 - Morphological Adaptations <sup>1</sup> (Provide supporting data in Remarks or on a separate sheet) <input type="checkbox"/> Problematic Hydrophytic Vegetation <sup>1</sup> (Explain)
<u>Herb Stratum</u> (Plot size: <u>5 ft</u> )				
1. <u>Carex sp.</u>	<u>15</u>	<u>17.6Y</u>	<u>FACW</u>	
2. <u>Eleocharis sp.</u>	<u>30</u>	<u>35.3Y</u>	<u>OBL</u>	
3. <u>Echinochloa crus-galli</u>	<u>40</u>	<u>47.1Y</u>	<u>FAC</u>	
4. _____	_____	_____	_____	
5. _____	_____	_____	_____	
6. _____	_____	_____	_____	
7. _____	_____	_____	_____	
8. _____	_____	_____	_____	
9. _____	_____	_____	_____	
10. _____	_____	_____	_____	
11. _____	_____	_____	_____	
12. _____	_____	_____	_____	
	<u>85</u>	= Total Cover		<sup>1</sup> Indicators of hydric soil and wetland hydrology must be present, unless disturbed or problematic.  <b>Definitions of Vegetation Strata:</b>  <b>Tree</b> – Woody plants 3 in. (7.6 cm) or more in diameter at breast height (DBH), regardless of height.  <b>Sapling/shrub</b> – Woody plants less than 3 in. DBH and greater than or equal to 3.28 ft (1 m) tall.  <b>Herb</b> – All herbaceous (non-woody) plants, regardless of size, and woody plants less than 3.28 ft tall.  <b>Woody vines</b> – All woody vines greater than 3.28 ft in height.
<u>Woody Vine Stratum</u> (Plot size: <u>30 ft</u> )				
1. _____	_____	_____	_____	
2. _____	_____	_____	_____	
3. _____	_____	_____	_____	
4. _____	_____	_____	_____	
	<u>0</u>	= Total Cover		
Remarks: (Include photo numbers here or on a separate sheet.)				



**WETLAND DETERMINATION DATA FORM – Northcentral and Northeast Region**

Project/Site: Cuyahoga Co. Airport City/County: Cuyahoga Sampling Date: 5/1/13  
 Applicant/Owner: Mead & Hunt State: OH Sampling Point: K-1b (Wet K)  
 Investigator(s): CMM Section, Township, Range: T8N R10W  
 Landform (hillslope, terrace, etc.): depression Local relief (concave, convex, none): concave Slope (%): 0  
 Subregion (LRR or MLRA): LRR Lat: 41.564310 Long: -81.485553 Datum: NAD 83  
 Soil Map Unit Name: Mitiwanga silt loam NWI classification: none

Are climatic / hydrologic conditions on the site typical for this time of year? Yes  No  (If no, explain in Remarks.)  
 Are Vegetation , Soil , or Hydrology  significantly disturbed? Are "Normal Circumstances" present? Yes  No   
 Are Vegetation , Soil , or Hydrology  naturally problematic? (If needed, explain any answers in Remarks.)

**SUMMARY OF FINDINGS – Attach site map showing sampling point locations, transects, important features, etc.**

Hydrophytic Vegetation Present? Yes <input checked="" type="checkbox"/> No <input type="checkbox"/> Hydric Soil Present? Yes <input checked="" type="checkbox"/> No <input type="checkbox"/> Wetland Hydrology Present? Yes <input checked="" type="checkbox"/> No <input type="checkbox"/>	Is the Sampled Area within a Wetland? Yes <input checked="" type="checkbox"/> No <input type="checkbox"/> If yes, optional Wetland Site ID: _____
Remarks: (Explain alternative procedures here or in a separate report.)	

**HYDROLOGY**

<p><b>Wetland Hydrology Indicators:</b></p> <p>Primary Indicators (minimum of one is required; check all that apply)</p> <table style="width:100%;"> <tr> <td><input type="checkbox"/> Surface Water (A1)</td> <td><input type="checkbox"/> Water-Stained Leaves (B9)</td> </tr> <tr> <td><input type="checkbox"/> High Water Table (A2)</td> <td><input type="checkbox"/> Aquatic Fauna (B13)</td> </tr> <tr> <td><input checked="" type="checkbox"/> Saturation (A3)</td> <td><input type="checkbox"/> Marl Deposits (B15)</td> </tr> <tr> <td><input type="checkbox"/> Water Marks (B1)</td> <td><input type="checkbox"/> Hydrogen Sulfide Odor (C1)</td> </tr> <tr> <td><input type="checkbox"/> Sediment Deposits (B2)</td> <td><input type="checkbox"/> Oxidized Rhizospheres on Living Roots (C3)</td> </tr> <tr> <td><input type="checkbox"/> Drift Deposits (B3)</td> <td><input type="checkbox"/> Presence of Reduced Iron (C4)</td> </tr> <tr> <td><input type="checkbox"/> Algal Mat or Crust (B4)</td> <td><input type="checkbox"/> Recent Iron Reduction in Tilled Soils (C6)</td> </tr> <tr> <td><input type="checkbox"/> Iron Deposits (B5)</td> <td><input type="checkbox"/> Thin Muck Surface (C7)</td> </tr> <tr> <td><input type="checkbox"/> Inundation Visible on Aerial Imagery (B7)</td> <td><input type="checkbox"/> Other (Explain in Remarks)</td> </tr> <tr> <td><input type="checkbox"/> Sparsely Vegetated Concave Surface (B8)</td> <td></td> </tr> </table>	<input type="checkbox"/> Surface Water (A1)	<input type="checkbox"/> Water-Stained Leaves (B9)	<input type="checkbox"/> High Water Table (A2)	<input type="checkbox"/> Aquatic Fauna (B13)	<input checked="" type="checkbox"/> Saturation (A3)	<input type="checkbox"/> Marl Deposits (B15)	<input type="checkbox"/> Water Marks (B1)	<input type="checkbox"/> Hydrogen Sulfide Odor (C1)	<input type="checkbox"/> Sediment Deposits (B2)	<input type="checkbox"/> Oxidized Rhizospheres on Living Roots (C3)	<input type="checkbox"/> Drift Deposits (B3)	<input type="checkbox"/> Presence of Reduced Iron (C4)	<input type="checkbox"/> Algal Mat or Crust (B4)	<input type="checkbox"/> Recent Iron Reduction in Tilled Soils (C6)	<input type="checkbox"/> Iron Deposits (B5)	<input type="checkbox"/> Thin Muck Surface (C7)	<input type="checkbox"/> Inundation Visible on Aerial Imagery (B7)	<input type="checkbox"/> Other (Explain in Remarks)	<input type="checkbox"/> Sparsely Vegetated Concave Surface (B8)		<p>Secondary Indicators (minimum of two required)</p> <table style="width:100%;"> <tr><td><input type="checkbox"/> Surface Soil Cracks (B6)</td></tr> <tr><td><input type="checkbox"/> Drainage Patterns (B10)</td></tr> <tr><td><input type="checkbox"/> Moss Trim Lines (B16)</td></tr> <tr><td><input type="checkbox"/> Dry-Season Water Table (C2)</td></tr> <tr><td><input type="checkbox"/> Crayfish Burrows (C8)</td></tr> <tr><td><input type="checkbox"/> Saturation Visible on Aerial Imagery (C9)</td></tr> <tr><td><input type="checkbox"/> Stunted or Stressed Plants (D1)</td></tr> <tr><td><input type="checkbox"/> Geomorphic Position (D2)</td></tr> <tr><td><input type="checkbox"/> Shallow Aquitard (D3)</td></tr> <tr><td><input type="checkbox"/> Microtopographic Relief (D4)</td></tr> <tr><td><input type="checkbox"/> FAC-Neutral Test (D5)</td></tr> </table>	<input type="checkbox"/> Surface Soil Cracks (B6)	<input type="checkbox"/> Drainage Patterns (B10)	<input type="checkbox"/> Moss Trim Lines (B16)	<input type="checkbox"/> Dry-Season Water Table (C2)	<input type="checkbox"/> Crayfish Burrows (C8)	<input type="checkbox"/> Saturation Visible on Aerial Imagery (C9)	<input type="checkbox"/> Stunted or Stressed Plants (D1)	<input type="checkbox"/> Geomorphic Position (D2)	<input type="checkbox"/> Shallow Aquitard (D3)	<input type="checkbox"/> Microtopographic Relief (D4)	<input type="checkbox"/> FAC-Neutral Test (D5)
<input type="checkbox"/> Surface Water (A1)	<input type="checkbox"/> Water-Stained Leaves (B9)																															
<input type="checkbox"/> High Water Table (A2)	<input type="checkbox"/> Aquatic Fauna (B13)																															
<input checked="" type="checkbox"/> Saturation (A3)	<input type="checkbox"/> Marl Deposits (B15)																															
<input type="checkbox"/> Water Marks (B1)	<input type="checkbox"/> Hydrogen Sulfide Odor (C1)																															
<input type="checkbox"/> Sediment Deposits (B2)	<input type="checkbox"/> Oxidized Rhizospheres on Living Roots (C3)																															
<input type="checkbox"/> Drift Deposits (B3)	<input type="checkbox"/> Presence of Reduced Iron (C4)																															
<input type="checkbox"/> Algal Mat or Crust (B4)	<input type="checkbox"/> Recent Iron Reduction in Tilled Soils (C6)																															
<input type="checkbox"/> Iron Deposits (B5)	<input type="checkbox"/> Thin Muck Surface (C7)																															
<input type="checkbox"/> Inundation Visible on Aerial Imagery (B7)	<input type="checkbox"/> Other (Explain in Remarks)																															
<input type="checkbox"/> Sparsely Vegetated Concave Surface (B8)																																
<input type="checkbox"/> Surface Soil Cracks (B6)																																
<input type="checkbox"/> Drainage Patterns (B10)																																
<input type="checkbox"/> Moss Trim Lines (B16)																																
<input type="checkbox"/> Dry-Season Water Table (C2)																																
<input type="checkbox"/> Crayfish Burrows (C8)																																
<input type="checkbox"/> Saturation Visible on Aerial Imagery (C9)																																
<input type="checkbox"/> Stunted or Stressed Plants (D1)																																
<input type="checkbox"/> Geomorphic Position (D2)																																
<input type="checkbox"/> Shallow Aquitard (D3)																																
<input type="checkbox"/> Microtopographic Relief (D4)																																
<input type="checkbox"/> FAC-Neutral Test (D5)																																
<p><b>Field Observations:</b></p> Surface Water Present? Yes <input type="checkbox"/> No <input checked="" type="checkbox"/> Depth (inches): _____ Water Table Present? Yes <input type="checkbox"/> No <input checked="" type="checkbox"/> Depth (inches): _____ Saturation Present? Yes <input checked="" type="checkbox"/> No <input type="checkbox"/> Depth (inches): <u>6</u> (includes capillary fringe)	<p><b>Wetland Hydrology Present?</b> Yes <input checked="" type="checkbox"/> No <input type="checkbox"/></p>																															
Describe Recorded Data (stream gauge, monitoring well, aerial photos, previous inspections), if available:																																
Remarks:																																



**VEGETATION – Use scientific names of plants.**

Sampling Point: K-1b

<u>Tree Stratum</u> (Plot size: <u>30 ft</u> )	<u>Absolute % Cover</u>	<u>Dominant Species?</u>	<u>Indicator Status</u>		
1. _____	_____	_____	_____	<b>Dominance Test worksheet:</b> Number of Dominant Species That Are OBL, FACW, or FAC: <u>3</u> (A)  Total Number of Dominant Species Across All Strata: <u>3</u> (B)  Percent of Dominant Species That Are OBL, FACW, or FAC: <u>100</u> (A/B)	
2. _____	_____	_____	_____		
3. _____	_____	_____	_____		
4. _____	_____	_____	_____		
5. _____	_____	_____	_____		
6. _____	_____	_____	_____		
7. _____	_____	_____	_____		
	<u>0</u>	= Total Cover		<b>Prevalence Index worksheet:</b> Total % Cover of: _____ Multiply by: _____ OBL species _____ x 1 = _____ FACW species _____ x 2 = _____ FAC species _____ x 3 = _____ FACU species _____ x 4 = _____ UPL species _____ x 5 = _____ Column Totals: _____ (A) _____ (B)  Prevalence Index = B/A = _____	
<u>Sapling/Shrub Stratum</u> (Plot size: <u>15 ft</u> )					
1. _____	_____	_____	_____		
2. _____	_____	_____	_____		
3. _____	_____	_____	_____		
4. _____	_____	_____	_____		
5. _____	_____	_____	_____		
6. _____	_____	_____	_____		
7. _____	_____	_____	_____		
	<u>0</u>	= Total Cover		<b>Hydrophytic Vegetation Indicators:</b> <input type="checkbox"/> 1 - Rapid Test for Hydrophytic Vegetation <input checked="" type="checkbox"/> 2 - Dominance Test is >50% <input type="checkbox"/> 3 - Prevalence Index is ≤3.0 <sup>1</sup> <input type="checkbox"/> 4 - Morphological Adaptations <sup>1</sup> (Provide supporting data in Remarks or on a separate sheet) <input type="checkbox"/> Problematic Hydrophytic Vegetation <sup>1</sup> (Explain)  <sup>1</sup> Indicators of hydric soil and wetland hydrology must be present, unless disturbed or problematic.	
<u>Herb Stratum</u> (Plot size: <u>5 ft</u> )					
1. <u>Carex sp.</u>	<u>15</u>	<u>17.6Y</u>	<u>FACW</u>		
2. <u>Eleocharis sp.</u>	<u>30</u>	<u>35.3Y</u>	<u>OBL</u>		
3. <u>Echinochloa crus-galli</u>	<u>40</u>	<u>47.1Y</u>	<u>FAC</u>		
4. _____	_____	_____	_____		
5. _____	_____	_____	_____		
6. _____	_____	_____	_____		
7. _____	_____	_____	_____		
8. _____	_____	_____	_____		
9. _____	_____	_____	_____		
10. _____	_____	_____	_____		
11. _____	_____	_____	_____		
12. _____	_____	_____	_____		
	<u>85</u>	= Total Cover		<b>Definitions of Vegetation Strata:</b>  <b>Tree</b> – Woody plants 3 in. (7.6 cm) or more in diameter at breast height (DBH), regardless of height.  <b>Sapling/shrub</b> – Woody plants less than 3 in. DBH and greater than or equal to 3.28 ft (1 m) tall.  <b>Herb</b> – All herbaceous (non-woody) plants, regardless of size, and woody plants less than 3.28 ft tall.  <b>Woody vines</b> – All woody vines greater than 3.28 ft in height.	
<u>Woody Vine Stratum</u> (Plot size: <u>30 ft</u> )					
1. _____	_____	_____	_____		
2. _____	_____	_____	_____		
3. _____	_____	_____	_____		
4. _____	_____	_____	_____		
	<u>0</u>	= Total Cover		<b>Hydrophytic Vegetation Present?</b> Yes <input checked="" type="checkbox"/> No <input type="checkbox"/>	
Remarks: (Include photo numbers here or on a separate sheet.)					



**WETLAND DETERMINATION DATA FORM – Northcentral and Northeast Region**

Project/Site: Cuyahoga Co. Airport City/County: Cuyahoga Sampling Date: 5/1/13  
 Applicant/Owner: Mead & Hunt State: OH Sampling Point: K-1c (Wet K)  
 Investigator(s): CMM/ANB Section, Township, Range: T8N R10W  
 Landform (hillslope, terrace, etc.): depression Local relief (concave, convex, none): concave Slope (%): 0  
 Subregion (LRR or MLRA): LRR Lat: 41.564271 Long: -81.485374 Datum: NAD 83  
 Soil Map Unit Name: Mitiwanga silt loam NWI classification: none

Are climatic / hydrologic conditions on the site typical for this time of year? Yes  No  (If no, explain in Remarks.)  
 Are Vegetation , Soil , or Hydrology  significantly disturbed? Are "Normal Circumstances" present? Yes  No   
 Are Vegetation , Soil , or Hydrology  naturally problematic? (If needed, explain any answers in Remarks.)

**SUMMARY OF FINDINGS – Attach site map showing sampling point locations, transects, important features, etc.**

Hydrophytic Vegetation Present? Yes <input checked="" type="checkbox"/> No <input type="checkbox"/> Hydric Soil Present? Yes <input checked="" type="checkbox"/> No <input type="checkbox"/> Wetland Hydrology Present? Yes <input checked="" type="checkbox"/> No <input type="checkbox"/>	<b>Is the Sampled Area within a Wetland?</b> Yes <input checked="" type="checkbox"/> No <input type="checkbox"/> If yes, optional Wetland Site ID: _____
Remarks: (Explain alternative procedures here or in a separate report.)	

**HYDROLOGY**

<p><b>Wetland Hydrology Indicators:</b></p> <p>Primary Indicators (minimum of one is required; check all that apply)</p> <input checked="" type="checkbox"/> Surface Water (A1) <input type="checkbox"/> Water-Stained Leaves (B9) <input checked="" type="checkbox"/> High Water Table (A2) <input type="checkbox"/> Aquatic Fauna (B13) <input checked="" type="checkbox"/> Saturation (A3) <input type="checkbox"/> Marl Deposits (B15) <input type="checkbox"/> Water Marks (B1) <input type="checkbox"/> Hydrogen Sulfide Odor (C1) <input type="checkbox"/> Sediment Deposits (B2) <input type="checkbox"/> Oxidized Rhizospheres on Living Roots (C3) <input type="checkbox"/> Drift Deposits (B3) <input type="checkbox"/> Presence of Reduced Iron (C4) <input type="checkbox"/> Algal Mat or Crust (B4) <input type="checkbox"/> Recent Iron Reduction in Tilled Soils (C6) <input type="checkbox"/> Iron Deposits (B5) <input type="checkbox"/> Thin Muck Surface (C7) <input type="checkbox"/> Inundation Visible on Aerial Imagery (B7) <input type="checkbox"/> Other (Explain in Remarks) <input type="checkbox"/> Sparsely Vegetated Concave Surface (B8)	<p>Secondary Indicators (minimum of two required)</p> <input type="checkbox"/> Surface Soil Cracks (B6) <input type="checkbox"/> Drainage Patterns (B10) <input type="checkbox"/> Moss Trim Lines (B16) <input type="checkbox"/> Dry-Season Water Table (C2) <input type="checkbox"/> Crayfish Burrows (C8) <input type="checkbox"/> Saturation Visible on Aerial Imagery (C9) <input type="checkbox"/> Stunted or Stressed Plants (D1) <input type="checkbox"/> Geomorphic Position (D2) <input type="checkbox"/> Shallow Aquitard (D3) <input type="checkbox"/> Microtopographic Relief (D4) <input type="checkbox"/> FAC-Neutral Test (D5)
<p><b>Field Observations:</b></p> Surface Water Present? Yes <input checked="" type="checkbox"/> No <input type="checkbox"/> Depth (inches): <u>1</u> Water Table Present? Yes <input checked="" type="checkbox"/> No <input type="checkbox"/> Depth (inches): <u>3</u> Saturation Present? Yes <input checked="" type="checkbox"/> No <input type="checkbox"/> Depth (inches): <u>0</u> (includes capillary fringe)	<p><b>Wetland Hydrology Present?</b> Yes <input checked="" type="checkbox"/> No <input type="checkbox"/></p>
Describe Recorded Data (stream gauge, monitoring well, aerial photos, previous inspections), if available:  Remarks:	

**VEGETATION – Use scientific names of plants.**

Sampling Point: K-1c

	Absolute % Cover	Dominant Species?	Indicator Status	
<b>Tree Stratum</b> (Plot size: <u>30 ft</u> )				
1.				
2.				
3.				
4.				
5.				
6.				
7.				
	<u>0</u>	= Total Cover		
<b>Sapling/Shrub Stratum</b> (Plot size: <u>15 ft</u> )				
1.				
2.				
3.				
4.				
5.				
6.				
7.				
	<u>0</u>	= Total Cover		
<b>Herb Stratum</b> (Plot size: <u>5 ft</u> )				
1.				
2.				
3.				
4.				
5.				
6.				
7.				
8.				
9.				
10.				
11.				
12.				
	<u>125</u>	= Total Cover		
<b>Woody Vine Stratum</b> (Plot size: <u>30 ft</u> )				
1.				
2.				
3.				
4.				
	<u>0</u>	= Total Cover		
<p>Remarks: (Include photo numbers here or on a separate sheet.)</p>				

**Dominance Test worksheet:**

Number of Dominant Species That Are OBL, FACW, or FAC: 2 (A)

Total Number of Dominant Species Across All Strata: 2 (B)

Percent of Dominant Species That Are OBL, FACW, or FAC: 100 (A/B)

---

**Prevalence Index worksheet:**

Total % Cover of:	Multiply by:
OBL species _____	x 1 = _____
FACW species _____	x 2 = _____
FAC species _____	x 3 = _____
FACU species _____	x 4 = _____
UPL species _____	x 5 = _____
Column Totals: _____ (A)	_____ (B)

Prevalence Index = B/A = \_\_\_\_\_

---

**Hydrophytic Vegetation Indicators:**

1 - Rapid Test for Hydrophytic Vegetation

2 - Dominance Test is >50%

3 - Prevalence Index is ≤3.0<sup>1</sup>

4 - Morphological Adaptations<sup>1</sup> (Provide supporting data in Remarks or on a separate sheet)

Problematic Hydrophytic Vegetation<sup>1</sup> (Explain)

<sup>1</sup>Indicators of hydric soil and wetland hydrology must be present, unless disturbed or problematic.

---

**Definitions of Vegetation Strata:**

**Tree** – Woody plants 3 in. (7.6 cm) or more in diameter at breast height (DBH), regardless of height.

**Sapling/shrub** – Woody plants less than 3 in. DBH and greater than or equal to 3.28 ft (1 m) tall.

**Herb** – All herbaceous (non-woody) plants, regardless of size, and woody plants less than 3.28 ft tall.

**Woody vines** – All woody vines greater than 3.28 ft in height.

---

**Hydrophytic Vegetation Present?**      Yes       No



**WETLAND DETERMINATION DATA FORM – Northcentral and Northeast Region**

Project/Site: Cuyahoga Co. Airport City/County: Cuyahoga Sampling Date: 5/1/13  
 Applicant/Owner: Mead & Hunt State: OH Sampling Point: L-1 (Wet L)  
 Investigator(s): DGV Section, Township, Range: T8N R10W  
 Landform (hillslope, terrace, etc.): depression Local relief (concave, convex, none): none Slope (%): 0  
 Subregion (LRR or MLRA): LRR Lat: 41.562287 Long: -81.483877 Datum: NAD 83  
 Soil Map Unit Name: Mitiwanga silt loam NWI classification: none

Are climatic / hydrologic conditions on the site typical for this time of year? Yes  No  (If no, explain in Remarks.)  
 Are Vegetation , Soil , or Hydrology  significantly disturbed? Are "Normal Circumstances" present? Yes  No   
 Are Vegetation , Soil , or Hydrology  naturally problematic? (If needed, explain any answers in Remarks.)

**SUMMARY OF FINDINGS – Attach site map showing sampling point locations, transects, important features, etc.**

Hydrophytic Vegetation Present? Yes <input checked="" type="checkbox"/> No <input type="checkbox"/> Hydric Soil Present? Yes <input checked="" type="checkbox"/> No <input type="checkbox"/> Wetland Hydrology Present? Yes <input checked="" type="checkbox"/> No <input type="checkbox"/>	Is the Sampled Area within a Wetland? Yes <input checked="" type="checkbox"/> No <input type="checkbox"/> If yes, optional Wetland Site ID: _____
Remarks: (Explain alternative procedures here or in a separate report.) M-1 & N-1 same as L-1	

**HYDROLOGY**

<b>Wetland Hydrology Indicators:</b> Primary Indicators (minimum of one is required; check all that apply) <input type="checkbox"/> Surface Water (A1) <input type="checkbox"/> Water-Stained Leaves (B9) <input type="checkbox"/> High Water Table (A2) <input type="checkbox"/> Aquatic Fauna (B13) <input checked="" type="checkbox"/> Saturation (A3) <input type="checkbox"/> Marl Deposits (B15) <input type="checkbox"/> Water Marks (B1) <input type="checkbox"/> Hydrogen Sulfide Odor (C1) <input type="checkbox"/> Sediment Deposits (B2) <input type="checkbox"/> Oxidized Rhizospheres on Living Roots (C3) <input type="checkbox"/> Drift Deposits (B3) <input type="checkbox"/> Presence of Reduced Iron (C4) <input type="checkbox"/> Algal Mat or Crust (B4) <input type="checkbox"/> Recent Iron Reduction in Tilled Soils (C6) <input type="checkbox"/> Iron Deposits (B5) <input type="checkbox"/> Thin Muck Surface (C7) <input type="checkbox"/> Inundation Visible on Aerial Imagery (B7) <input type="checkbox"/> Other (Explain in Remarks) <input type="checkbox"/> Sparsely Vegetated Concave Surface (B8)	Secondary Indicators (minimum of two required) <input type="checkbox"/> Surface Soil Cracks (B6) <input type="checkbox"/> Drainage Patterns (B10) <input type="checkbox"/> Moss Trim Lines (B16) <input type="checkbox"/> Dry-Season Water Table (C2) <input type="checkbox"/> Crayfish Burrows (C8) <input type="checkbox"/> Saturation Visible on Aerial Imagery (C9) <input checked="" type="checkbox"/> Stunted or Stressed Plants (D1) <input checked="" type="checkbox"/> Geomorphic Position (D2) <input type="checkbox"/> Shallow Aquitard (D3) <input type="checkbox"/> Microtopographic Relief (D4) <input type="checkbox"/> FAC-Neutral Test (D5)
--	---

<b>Field Observations:</b> Surface Water Present? Yes <input type="checkbox"/> No <input type="checkbox"/> Depth (inches): _____ Water Table Present? Yes <input type="checkbox"/> No <input type="checkbox"/> Depth (inches): _____ Saturation Present? Yes <input checked="" type="checkbox"/> No <input type="checkbox"/> Depth (inches): <u>6</u> (includes capillary fringe)	Wetland Hydrology Present? Yes <input checked="" type="checkbox"/> No <input type="checkbox"/>
---	--

Describe Recorded Data (stream gauge, monitoring well, aerial photos, previous inspections), if available:

Remarks:

**VEGETATION – Use scientific names of plants.**

Sampling Point: L-1

Tree Stratum (Plot size: <u>30 ft</u> )	Absolute % Cover	Dominant Species?	Indicator Status	
1. _____	_____	_____	_____	<b>Dominance Test worksheet:</b> Number of Dominant Species That Are OBL, FACW, or FAC: <u>3</u> (A)  Total Number of Dominant Species Across All Strata: <u>4</u> (B)  Percent of Dominant Species That Are OBL, FACW, or FAC: <u>75</u> (A/B)
2. _____	_____	_____	_____	
3. _____	_____	_____	_____	
4. _____	_____	_____	_____	
5. _____	_____	_____	_____	
6. _____	_____	_____	_____	
7. _____	_____	_____	_____	
<u>0</u> = Total Cover				<b>Prevalence Index worksheet:</b> Total % Cover of: _____ Multiply by: _____ OBL species _____ x 1 = _____ FACW species _____ x 2 = _____ FAC species _____ x 3 = _____ FACU species _____ x 4 = _____ UPL species _____ x 5 = _____ Column Totals: _____ (A) _____ (B)  Prevalence Index = B/A = _____
Sapling/Shrub Stratum (Plot size: <u>15 ft</u> )				
1. _____	_____	_____	_____	
2. _____	_____	_____	_____	
3. _____	_____	_____	_____	
4. _____	_____	_____	_____	
5. _____	_____	_____	_____	
6. _____	_____	_____	_____	
7. _____	_____	_____	_____	
<u>0</u> = Total Cover				<b>Hydrophytic Vegetation Indicators:</b> <input type="checkbox"/> 1 - Rapid Test for Hydrophytic Vegetation <input checked="" type="checkbox"/> 2 - Dominance Test is >50% <input type="checkbox"/> 3 - Prevalence Index is ≤3.0 <sup>1</sup> <input type="checkbox"/> 4 - Morphological Adaptations <sup>1</sup> (Provide supporting data in Remarks or on a separate sheet) <input type="checkbox"/> Problematic Hydrophytic Vegetation <sup>1</sup> (Explain)  <sup>1</sup> Indicators of hydric soil and wetland hydrology must be present, unless disturbed or problematic.
Herb Stratum (Plot size: <u>5 ft</u> )				
1. <u>Schoenoplectus tabernaemontani</u>	<u>30</u>	<u>30Y</u>	<u>OBL</u>	
2. <u>Carex sp.</u>	<u>30</u>	<u>30Y</u>	<u>FACW</u>	
3. <u>Festuca sp.</u>	<u>20</u>	<u>20Y</u>	<u>FACU</u>	
4. <u>Poa sp.</u>	<u>20</u>	<u>20Y</u>	<u>FAC</u>	
5. _____	_____	_____	_____	
6. _____	_____	_____	_____	
7. _____	_____	_____	_____	
8. _____	_____	_____	_____	
9. _____	_____	_____	_____	
10. _____	_____	_____	_____	
11. _____	_____	_____	_____	
12. _____	_____	_____	_____	
<u>100</u> = Total Cover				<b>Definitions of Vegetation Strata:</b>  <b>Tree</b> – Woody plants 3 in. (7.6 cm) or more in diameter at breast height (DBH), regardless of height.  <b>Sapling/shrub</b> – Woody plants less than 3 in. DBH and greater than or equal to 3.28 ft (1 m) tall.  <b>Herb</b> – All herbaceous (non-woody) plants, regardless of size, and woody plants less than 3.28 ft tall.  <b>Woody vines</b> – All woody vines greater than 3.28 ft in height.
Woody Vine Stratum (Plot size: <u>30 ft</u> )				
1. _____	_____	_____	_____	
2. _____	_____	_____	_____	
3. _____	_____	_____	_____	
4. _____	_____	_____	_____	
<u>0</u> = Total Cover				<b>Hydrophytic Vegetation Present?</b> Yes <input checked="" type="checkbox"/> No <input type="checkbox"/>
Remarks: (Include photo numbers here or on a separate sheet.)				

**SOIL**

Sampling Point: L-1

**Profile Description: (Describe to the depth needed to document the indicator or confirm the absence of indicators.)**

Depth (inches)	Matrix		Redox Features				Texture	Remarks
	Color (moist)	%	Color (moist)	%	Type <sup>1</sup>	Loc <sup>2</sup>		
0-6	10YR 2/1	100					silt loam	
6-10	10YR 5/1	80	10YR 6/8	20	C	M	silt clay	

<sup>1</sup>Type: C=Concentration, D=Depletion, RM=Reduced Matrix, MS=Masked Sand Grains.

<sup>2</sup>Location: PL=Pore Lining, M=Matrix.

**Hydric Soil Indicators:**

- Histosol (A1)
- Histic Epipedon (A2)
- Black Histic (A3)
- Hydrogen Sulfide (A4)
- Stratified Layers (A5)
- Depleted Below Dark Surface (A11)
- Thick Dark Surface (A12)
- Sandy Mucky Mineral (S1)
- Sandy Gleyed Matrix (S4)
- Sandy Redox (S5)
- Stripped Matrix (S6)
- Dark Surface (S7) (LRR R, MLRA 149B)

- Polyvalue Below Surface (S8) (LRR R, MLRA 149B)
- Thin Dark Surface (S9) (LRR R, MLRA 149B)
- Loamy Mucky Mineral (F1) (LRR K, L)
- Loamy Gleyed Matrix (F2)
- Depleted Matrix (F3)
- Redox Dark Surface (F6)
- Depleted Dark Surface (F7)
- Redox Depressions (F8)

**Indicators for Problematic Hydric Soils<sup>3</sup>:**

- 2 cm Muck (A10) (LRR K, L, MLRA 149B)
- Coast Prairie Redox (A16) (LRR K, L, R)
- 5 cm Mucky Peat or Peat (S3) (LRR K, L, R)
- Dark Surface (S7) (LRR K, L)
- Polyvalue Below Surface (S8) (LRR K, L)
- Thin Dark Surface (S9) (LRR K, L)
- Iron-Manganese Masses (F12) (LRR K, L, R)
- Piedmont Floodplain Soils (F19) (MLRA 149B)
- Mesic Spodic (TA6) (MLRA 144A, 145, 149B)
- Red Parent Material (F21)
- Very Shallow Dark Surface (TF12)
- Other (Explain in Remarks)

<sup>3</sup>Indicators of hydrophytic vegetation and wetland hydrology must be present, unless disturbed or problematic.

**Restrictive Layer (if observed):**

Type: rock  
 Depth (inches): 11

Hydric Soil Present? Yes  No

Remarks:



**WETLAND DETERMINATION DATA FORM – Northcentral and Northeast Region**

Project/Site: Cuyahoga Co. Airport City/County: Cuyahoga Sampling Date: 5/1/13  
 Applicant/Owner: Mead & Hunt State: OH Sampling Point: L-2 (Wet L)  
 Investigator(s): DGV Section, Township, Range: T8N R10W  
 Landform (hillslope, terrace, etc.): flat Local relief (concave, convex, none): none Slope (%): 1  
 Subregion (LRR or MLRA): LRR Lat: 41.562265 Long: -81.483766 Datum: NAD 83  
 Soil Map Unit Name: Mitiwanga silt loam NWI classification: none

Are climatic / hydrologic conditions on the site typical for this time of year? Yes  No  (If no, explain in Remarks.)  
 Are Vegetation , Soil , or Hydrology  significantly disturbed? Are "Normal Circumstances" present? Yes  No   
 Are Vegetation , Soil , or Hydrology  naturally problematic? (If needed, explain any answers in Remarks.)

**SUMMARY OF FINDINGS – Attach site map showing sampling point locations, transects, important features, etc.**

Hydrophytic Vegetation Present? Yes <input type="checkbox"/> No <input checked="" type="checkbox"/> Hydric Soil Present? Yes <input type="checkbox"/> No <input checked="" type="checkbox"/> Wetland Hydrology Present? Yes <input type="checkbox"/> No <input checked="" type="checkbox"/>	Is the Sampled Area within a Wetland? Yes <input type="checkbox"/> No <input checked="" type="checkbox"/> If yes, optional Wetland Site ID: _____
Remarks: (Explain alternative procedures here or in a separate report.) <b>M-2 &amp; N-2 same as L-2</b>	

**HYDROLOGY**

<b>Wetland Hydrology Indicators:</b> Primary Indicators (minimum of one is required; check all that apply) <input type="checkbox"/> Surface Water (A1) <input type="checkbox"/> Water-Stained Leaves (B9) <input type="checkbox"/> High Water Table (A2) <input type="checkbox"/> Aquatic Fauna (B13) <input type="checkbox"/> Saturation (A3) <input type="checkbox"/> Marl Deposits (B15) <input type="checkbox"/> Water Marks (B1) <input type="checkbox"/> Hydrogen Sulfide Odor (C1) <input type="checkbox"/> Sediment Deposits (B2) <input type="checkbox"/> Oxidized Rhizospheres on Living Roots (C3) <input type="checkbox"/> Drift Deposits (B3) <input type="checkbox"/> Presence of Reduced Iron (C4) <input type="checkbox"/> Algal Mat or Crust (B4) <input type="checkbox"/> Recent Iron Reduction in Tilled Soils (C6) <input type="checkbox"/> Iron Deposits (B5) <input type="checkbox"/> Thin Muck Surface (C7) <input type="checkbox"/> Inundation Visible on Aerial Imagery (B7) <input type="checkbox"/> Other (Explain in Remarks) <input type="checkbox"/> Sparsely Vegetated Concave Surface (B8)	Secondary Indicators (minimum of two required) <input type="checkbox"/> Surface Soil Cracks (B6) <input type="checkbox"/> Drainage Patterns (B10) <input type="checkbox"/> Moss Trim Lines (B16) <input type="checkbox"/> Dry-Season Water Table (C2) <input type="checkbox"/> Crayfish Burrows (C8) <input type="checkbox"/> Saturation Visible on Aerial Imagery (C9) <input type="checkbox"/> Stunted or Stressed Plants (D1) <input type="checkbox"/> Geomorphic Position (D2) <input type="checkbox"/> Shallow Aquitard (D3) <input type="checkbox"/> Microtopographic Relief (D4) <input type="checkbox"/> FAC-Neutral Test (D5)
---	---

<b>Field Observations:</b> Surface Water Present? Yes <input type="checkbox"/> No <input checked="" type="checkbox"/> Depth (inches): _____ Water Table Present? Yes <input type="checkbox"/> No <input checked="" type="checkbox"/> Depth (inches): _____ Saturation Present? Yes <input type="checkbox"/> No <input checked="" type="checkbox"/> Depth (inches): _____ (includes capillary fringe)	Wetland Hydrology Present? Yes <input type="checkbox"/> No <input checked="" type="checkbox"/>
--	--

Describe Recorded Data (stream gauge, monitoring well, aerial photos, previous inspections), if available:

Remarks:

**VEGETATION – Use scientific names of plants.**

Sampling Point: L-2

Tree Stratum (Plot size: <u>30 ft</u> )	Absolute % Cover	Dominant Species?	Indicator Status
1. _____	_____	_____	_____
2. _____	_____	_____	_____
3. _____	_____	_____	_____
4. _____	_____	_____	_____
5. _____	_____	_____	_____
6. _____	_____	_____	_____
7. _____	_____	_____	_____

	<u>0</u>	= Total Cover	
Sapling/Shrub Stratum (Plot size: <u>15 ft</u> )	Absolute % Cover	Dominant Species?	Indicator Status
1. _____	_____	_____	_____
2. _____	_____	_____	_____
3. _____	_____	_____	_____
4. _____	_____	_____	_____
5. _____	_____	_____	_____
6. _____	_____	_____	_____
7. _____	_____	_____	_____

	<u>0</u>	= Total Cover	
Herb Stratum (Plot size: <u>5 ft</u> )	Absolute % Cover	Dominant Species?	Indicator Status
1. <u>Plantago major</u>	<u>25</u>	<u>22.7Y</u>	<u>FACU</u>
2. <u>Schizachyrium scoparium</u>	<u>15</u>	<u>13.6</u>	<u>FACU</u>
3. <u>Festuca sp.</u>	<u>20</u>	<u>18.2</u>	<u>FACU</u>
4. <u>Hieracium venosum</u>	<u>40</u>	<u>36.4Y</u>	<u>UPL</u>
5. <u>Hieracium caespitosum</u>	<u>10</u>	<u>9.09</u>	<u>UPL</u>
6. _____	_____	_____	_____
7. _____	_____	_____	_____
8. _____	_____	_____	_____
9. _____	_____	_____	_____
10. _____	_____	_____	_____
11. _____	_____	_____	_____
12. _____	_____	_____	_____

	<u>110</u>	= Total Cover	
Woody Vine Stratum (Plot size: <u>30 ft</u> )	Absolute % Cover	Dominant Species?	Indicator Status
1. _____	_____	_____	_____
2. _____	_____	_____	_____
3. _____	_____	_____	_____
4. _____	_____	_____	_____
	<u>0</u>	= Total Cover	

**Dominance Test worksheet:**

Number of Dominant Species That Are OBL, FACW, or FAC: 0 (A)

Total Number of Dominant Species Across All Strata: 2 (B)

Percent of Dominant Species That Are OBL, FACW, or FAC: 0 (A/B)

**Prevalence Index worksheet:**

Total % Cover of:	Multiply by:
OBL species <u>0</u>	x 1 = <u>0</u>
FACW species <u>0</u>	x 2 = <u>0</u>
FAC species <u>0</u>	x 3 = <u>0</u>
FACU species <u>60</u>	x 4 = <u>240</u>
UPL species <u>50</u>	x 5 = <u>250</u>
Column Totals: <u>110</u> (A)	<u>490</u> (B)

Prevalence Index = B/A = 4.45

- Hydrophytic Vegetation Indicators:**
- 1 - Rapid Test for Hydrophytic Vegetation
  - 2 - Dominance Test is >50%
  - 3 - Prevalence Index is ≤3.0<sup>1</sup>
  - 4 - Morphological Adaptations<sup>1</sup> (Provide supporting data in Remarks or on a separate sheet)
  - Problematic Hydrophytic Vegetation<sup>1</sup> (Explain)
- <sup>1</sup>Indicators of hydric soil and wetland hydrology must be present, unless disturbed or problematic.

**Definitions of Vegetation Strata:**

**Tree** – Woody plants 3 in. (7.6 cm) or more in diameter at breast height (DBH), regardless of height.

**Sapling/shrub** – Woody plants less than 3 in. DBH and greater than or equal to 3.28 ft (1 m) tall.

**Herb** – All herbaceous (non-woody) plants, regardless of size, and woody plants less than 3.28 ft tall.

**Woody vines** – All woody vines greater than 3.28 ft in height.

**Hydrophytic Vegetation Present?** Yes  No

Remarks: (Include photo numbers here or on a separate sheet.)

**SOIL**

Sampling Point: L-2

**Profile Description: (Describe to the depth needed to document the indicator or confirm the absence of indicators.)**

Depth (inches)	Matrix		Redox Features				Texture	Remarks
	Color (moist)	%	Color (moist)	%	Type <sup>1</sup>	Loc <sup>2</sup>		
0-4	10YR 4/1	100					silt loam	
4-8	10YR 6/2	80	10YR 6/8				silt clay	

<sup>1</sup>Type: C=Concentration, D=Depletion, RM=Reduced Matrix, MS=Masked Sand Grains.

<sup>2</sup>Location: PL=Pore Lining, M=Matrix.

**Hydric Soil Indicators:**

- Histosol (A1)
- Histic Epipedon (A2)
- Black Histic (A3)
- Hydrogen Sulfide (A4)
- Stratified Layers (A5)
- Depleted Below Dark Surface (A11)
- Thick Dark Surface (A12)
- Sandy Mucky Mineral (S1)
- Sandy Gleyed Matrix (S4)
- Sandy Redox (S5)
- Stripped Matrix (S6)
- Dark Surface (S7) (LRR R, MLRA 149B)

- Polyvalue Below Surface (S8) (LRR R, MLRA 149B)
- Thin Dark Surface (S9) (LRR R, MLRA 149B)
- Loamy Mucky Mineral (F1) (LRR K, L)
- Loamy Gleyed Matrix (F2)
- Depleted Matrix (F3)
- Redox Dark Surface (F6)
- Depleted Dark Surface (F7)
- Redox Depressions (F8)

**Indicators for Problematic Hydric Soils<sup>3</sup>:**

- 2 cm Muck (A10) (LRR K, L, MLRA 149B)
- Coast Prairie Redox (A16) (LRR K, L, R)
- 5 cm Mucky Peat or Peat (S3) (LRR K, L, R)
- Dark Surface (S7) (LRR K, L)
- Polyvalue Below Surface (S8) (LRR K, L)
- Thin Dark Surface (S9) (LRR K, L)
- Iron-Manganese Masses (F12) (LRR K, L, R)
- Piedmont Floodplain Soils (F19) (MLRA 149B)
- Mesic Spodic (TA6) (MLRA 144A, 145, 149B)
- Red Parent Material (F21)
- Very Shallow Dark Surface (TF12)
- Other (Explain in Remarks)

<sup>3</sup>Indicators of hydrophytic vegetation and wetland hydrology must be present, unless disturbed or problematic.

**Restrictive Layer (if observed):**

Type: \_\_\_\_\_

Depth (inches): \_\_\_\_\_

Hydric Soil Present? Yes  No

Remarks:

**WETLAND DETERMINATION DATA FORM – Northcentral and Northeast Region**

Project/Site: Cuyahoga Co. Airport City/County: Cuyahoga Sampling Date: 5/1/13  
 Applicant/Owner: Mead & Hunt State: OH Sampling Point: M-1 (Wet M)  
 Investigator(s): DGV Section, Township, Range: T8N R10W  
 Landform (hillslope, terrace, etc.): depression Local relief (concave, convex, none): none Slope (%): 0  
 Subregion (LRR or MLRA): LRR Lat: 41.561917 Long: -81.483649 Datum: NAD 83  
 Soil Map Unit Name: Mitiwanga silt loam NWI classification: none

Are climatic / hydrologic conditions on the site typical for this time of year? Yes  No  (If no, explain in Remarks.)  
 Are Vegetation , Soil , or Hydrology  significantly disturbed? Are "Normal Circumstances" present? Yes  No   
 Are Vegetation , Soil , or Hydrology  naturally problematic? (If needed, explain any answers in Remarks.)

**SUMMARY OF FINDINGS – Attach site map showing sampling point locations, transects, important features, etc.**

Hydrophytic Vegetation Present? Yes <input checked="" type="checkbox"/> No <input type="checkbox"/> Hydric Soil Present? Yes <input checked="" type="checkbox"/> No <input type="checkbox"/> Wetland Hydrology Present? Yes <input checked="" type="checkbox"/> No <input type="checkbox"/>	Is the Sampled Area within a Wetland? Yes <input checked="" type="checkbox"/> No <input type="checkbox"/> If yes, optional Wetland Site ID: _____
Remarks: (Explain alternative procedures here or in a separate report.)	

**HYDROLOGY**

<b>Wetland Hydrology Indicators:</b> Primary Indicators (minimum of one is required; check all that apply) <table style="width:100%; border: none;"> <tr> <td style="width:50%; border: none;"><input type="checkbox"/> Surface Water (A1)</td> <td style="width:50%; border: none;"><input type="checkbox"/> Water-Stained Leaves (B9)</td> </tr> <tr> <td style="border: none;"><input type="checkbox"/> High Water Table (A2)</td> <td style="border: none;"><input type="checkbox"/> Aquatic Fauna (B13)</td> </tr> <tr> <td style="border: none;"><input checked="" type="checkbox"/> Saturation (A3)</td> <td style="border: none;"><input type="checkbox"/> Marl Deposits (B15)</td> </tr> <tr> <td style="border: none;"><input type="checkbox"/> Water Marks (B1)</td> <td style="border: none;"><input type="checkbox"/> Hydrogen Sulfide Odor (C1)</td> </tr> <tr> <td style="border: none;"><input type="checkbox"/> Sediment Deposits (B2)</td> <td style="border: none;"><input type="checkbox"/> Oxidized Rhizospheres on Living Roots (C3)</td> </tr> <tr> <td style="border: none;"><input type="checkbox"/> Drift Deposits (B3)</td> <td style="border: none;"><input type="checkbox"/> Presence of Reduced Iron (C4)</td> </tr> <tr> <td style="border: none;"><input type="checkbox"/> Algal Mat or Crust (B4)</td> <td style="border: none;"><input type="checkbox"/> Recent Iron Reduction in Tilled Soils (C6)</td> </tr> <tr> <td style="border: none;"><input type="checkbox"/> Iron Deposits (B5)</td> <td style="border: none;"><input type="checkbox"/> Thin Muck Surface (C7)</td> </tr> <tr> <td style="border: none;"><input type="checkbox"/> Inundation Visible on Aerial Imagery (B7)</td> <td style="border: none;"><input type="checkbox"/> Other (Explain in Remarks)</td> </tr> <tr> <td style="border: none;"><input type="checkbox"/> Sparsely Vegetated Concave Surface (B8)</td> <td></td> </tr> </table>	<input type="checkbox"/> Surface Water (A1)	<input type="checkbox"/> Water-Stained Leaves (B9)	<input type="checkbox"/> High Water Table (A2)	<input type="checkbox"/> Aquatic Fauna (B13)	<input checked="" type="checkbox"/> Saturation (A3)	<input type="checkbox"/> Marl Deposits (B15)	<input type="checkbox"/> Water Marks (B1)	<input type="checkbox"/> Hydrogen Sulfide Odor (C1)	<input type="checkbox"/> Sediment Deposits (B2)	<input type="checkbox"/> Oxidized Rhizospheres on Living Roots (C3)	<input type="checkbox"/> Drift Deposits (B3)	<input type="checkbox"/> Presence of Reduced Iron (C4)	<input type="checkbox"/> Algal Mat or Crust (B4)	<input type="checkbox"/> Recent Iron Reduction in Tilled Soils (C6)	<input type="checkbox"/> Iron Deposits (B5)	<input type="checkbox"/> Thin Muck Surface (C7)	<input type="checkbox"/> Inundation Visible on Aerial Imagery (B7)	<input type="checkbox"/> Other (Explain in Remarks)	<input type="checkbox"/> Sparsely Vegetated Concave Surface (B8)		Secondary Indicators (minimum of two required) <table style="width:100%; border: none;"> <tr><td style="border: none;"><input type="checkbox"/> Surface Soil Cracks (B6)</td></tr> <tr><td style="border: none;"><input type="checkbox"/> Drainage Patterns (B10)</td></tr> <tr><td style="border: none;"><input type="checkbox"/> Moss Trim Lines (B16)</td></tr> <tr><td style="border: none;"><input type="checkbox"/> Dry-Season Water Table (C2)</td></tr> <tr><td style="border: none;"><input type="checkbox"/> Crayfish Burrows (C8)</td></tr> <tr><td style="border: none;"><input type="checkbox"/> Saturation Visible on Aerial Imagery (C9)</td></tr> <tr><td style="border: none;"><input checked="" type="checkbox"/> Stunted or Stressed Plants (D1)</td></tr> <tr><td style="border: none;"><input checked="" type="checkbox"/> Geomorphic Position (D2)</td></tr> <tr><td style="border: none;"><input type="checkbox"/> Shallow Aquitard (D3)</td></tr> <tr><td style="border: none;"><input type="checkbox"/> Microtopographic Relief (D4)</td></tr> <tr><td style="border: none;"><input type="checkbox"/> FAC-Neutral Test (D5)</td></tr> </table>	<input type="checkbox"/> Surface Soil Cracks (B6)	<input type="checkbox"/> Drainage Patterns (B10)	<input type="checkbox"/> Moss Trim Lines (B16)	<input type="checkbox"/> Dry-Season Water Table (C2)	<input type="checkbox"/> Crayfish Burrows (C8)	<input type="checkbox"/> Saturation Visible on Aerial Imagery (C9)	<input checked="" type="checkbox"/> Stunted or Stressed Plants (D1)	<input checked="" type="checkbox"/> Geomorphic Position (D2)	<input type="checkbox"/> Shallow Aquitard (D3)	<input type="checkbox"/> Microtopographic Relief (D4)	<input type="checkbox"/> FAC-Neutral Test (D5)
<input type="checkbox"/> Surface Water (A1)	<input type="checkbox"/> Water-Stained Leaves (B9)																															
<input type="checkbox"/> High Water Table (A2)	<input type="checkbox"/> Aquatic Fauna (B13)																															
<input checked="" type="checkbox"/> Saturation (A3)	<input type="checkbox"/> Marl Deposits (B15)																															
<input type="checkbox"/> Water Marks (B1)	<input type="checkbox"/> Hydrogen Sulfide Odor (C1)																															
<input type="checkbox"/> Sediment Deposits (B2)	<input type="checkbox"/> Oxidized Rhizospheres on Living Roots (C3)																															
<input type="checkbox"/> Drift Deposits (B3)	<input type="checkbox"/> Presence of Reduced Iron (C4)																															
<input type="checkbox"/> Algal Mat or Crust (B4)	<input type="checkbox"/> Recent Iron Reduction in Tilled Soils (C6)																															
<input type="checkbox"/> Iron Deposits (B5)	<input type="checkbox"/> Thin Muck Surface (C7)																															
<input type="checkbox"/> Inundation Visible on Aerial Imagery (B7)	<input type="checkbox"/> Other (Explain in Remarks)																															
<input type="checkbox"/> Sparsely Vegetated Concave Surface (B8)																																
<input type="checkbox"/> Surface Soil Cracks (B6)																																
<input type="checkbox"/> Drainage Patterns (B10)																																
<input type="checkbox"/> Moss Trim Lines (B16)																																
<input type="checkbox"/> Dry-Season Water Table (C2)																																
<input type="checkbox"/> Crayfish Burrows (C8)																																
<input type="checkbox"/> Saturation Visible on Aerial Imagery (C9)																																
<input checked="" type="checkbox"/> Stunted or Stressed Plants (D1)																																
<input checked="" type="checkbox"/> Geomorphic Position (D2)																																
<input type="checkbox"/> Shallow Aquitard (D3)																																
<input type="checkbox"/> Microtopographic Relief (D4)																																
<input type="checkbox"/> FAC-Neutral Test (D5)																																

<b>Field Observations:</b> Surface Water Present? Yes <input type="checkbox"/> No <input type="checkbox"/> Depth (inches): _____ Water Table Present? Yes <input type="checkbox"/> No <input type="checkbox"/> Depth (inches): _____ Saturation Present? Yes <input checked="" type="checkbox"/> No <input type="checkbox"/> Depth (inches): <u>6</u> (includes capillary fringe)	Wetland Hydrology Present? Yes <input checked="" type="checkbox"/> No <input type="checkbox"/>
---	--

Describe Recorded Data (stream gauge, monitoring well, aerial photos, previous inspections), if available:

Remarks:

**VEGETATION – Use scientific names of plants.**

Sampling Point: M-1

	Absolute % Cover	Dominant Species?	Indicator Status	
<b>Tree Stratum</b> (Plot size: <u>30 ft</u> )				<b>Dominance Test worksheet:</b> Number of Dominant Species That Are OBL, FACW, or FAC: <u>3</u> (A)  Total Number of Dominant Species Across All Strata: <u>4</u> (B)  Percent of Dominant Species That Are OBL, FACW, or FAC: <u>75</u> (A/B)
1. _____	_____	_____	_____	
2. _____	_____	_____	_____	
3. _____	_____	_____	_____	
4. _____	_____	_____	_____	
5. _____	_____	_____	_____	
6. _____	_____	_____	_____	
7. _____	_____	_____	_____	
_____ = Total Cover				<b>Prevalence Index worksheet:</b> Total % Cover of: _____ Multiply by: _____ OBL species _____ x 1 = _____ FACW species _____ x 2 = _____ FAC species _____ x 3 = _____ FACU species _____ x 4 = _____ UPL species _____ x 5 = _____ Column Totals: _____ (A) _____ (B)  Prevalence Index = B/A = _____
<b>Sapling/Shrub Stratum</b> (Plot size: <u>15 ft</u> )				
1. _____	_____	_____	_____	
2. _____	_____	_____	_____	
3. _____	_____	_____	_____	
4. _____	_____	_____	_____	
5. _____	_____	_____	_____	
6. _____	_____	_____	_____	
7. _____	_____	_____	_____	
_____ = Total Cover				
<b>Herb Stratum</b> (Plot size: <u>5 ft</u> )				<b>Hydrophytic Vegetation Indicators:</b> <input type="checkbox"/> 1 - Rapid Test for Hydrophytic Vegetation <input checked="" type="checkbox"/> 2 - Dominance Test is >50% <input type="checkbox"/> 3 - Prevalence Index is ≤3.0 <sup>1</sup> <input type="checkbox"/> 4 - Morphological Adaptations <sup>1</sup> (Provide supporting data in Remarks or on a separate sheet) <input type="checkbox"/> Problematic Hydrophytic Vegetation <sup>1</sup> (Explain)  <sup>1</sup> Indicators of hydric soil and wetland hydrology must be present, unless disturbed or problematic.
1. <u>Schoenoplectus tabernaemontani</u>	<u>30</u>	<u>30Y</u>	<u>OBL</u>	
2. <u>Carex sp.</u>	<u>30</u>	<u>30Y</u>	<u>FACW</u>	
3. <u>Festuca sp.</u>	<u>20</u>	<u>20Y</u>	<u>FACU</u>	
4. <u>Poa sp.</u>	<u>20</u>	<u>20Y</u>	<u>FAC</u>	
5. _____	_____	_____	_____	
6. _____	_____	_____	_____	
7. _____	_____	_____	_____	
8. _____	_____	_____	_____	
9. _____	_____	_____	_____	
10. _____	_____	_____	_____	
11. _____	_____	_____	_____	
12. _____	_____	_____	_____	
_____ = Total Cover				
<b>Woody Vine Stratum</b> (Plot size: <u>30 ft</u> )				<b>Definitions of Vegetation Strata:</b>  <b>Tree</b> – Woody plants 3 in. (7.6 cm) or more in diameter at breast height (DBH), regardless of height.  <b>Sapling/shrub</b> – Woody plants less than 3 in. DBH and greater than or equal to 3.28 ft (1 m) tall.  <b>Herb</b> – All herbaceous (non-woody) plants, regardless of size, and woody plants less than 3.28 ft tall.  <b>Woody vines</b> – All woody vines greater than 3.28 ft in height.
1. _____	_____	_____	_____	
2. _____	_____	_____	_____	
3. _____	_____	_____	_____	
4. _____	_____	_____	_____	
_____ = Total Cover				
Remarks: (Include photo numbers here or on a separate sheet.)				<b>Hydrophytic Vegetation Present?</b> Yes <input checked="" type="checkbox"/> No <input type="checkbox"/>

**SOIL**

Sampling Point: M-1

**Profile Description: (Describe to the depth needed to document the indicator or confirm the absence of indicators.)**

Depth (inches)	Matrix		Redox Features				Texture	Remarks
	Color (moist)	%	Color (moist)	%	Type <sup>1</sup>	Loc <sup>2</sup>		
0-6	10YR 2/1	100					silt loam	
6-10	10YR 5/1	80	10YR 6/8	20	C	M	silt clay	

<sup>1</sup>Type: C=Concentration, D=Depletion, RM=Reduced Matrix, MS=Masked Sand Grains.

<sup>2</sup>Location: PL=Pore Lining, M=Matrix.

**Hydric Soil Indicators:**

- Histosol (A1)
- Histic Epipedon (A2)
- Black Histic (A3)
- Hydrogen Sulfide (A4)
- Stratified Layers (A5)
- Depleted Below Dark Surface (A11)
- Thick Dark Surface (A12)
- Sandy Mucky Mineral (S1)
- Sandy Gleyed Matrix (S4)
- Sandy Redox (S5)
- Stripped Matrix (S6)
- Dark Surface (S7) (LRR R, MLRA 149B)

- Polyvalue Below Surface (S8) (LRR R, MLRA 149B)
- Thin Dark Surface (S9) (LRR R, MLRA 149B)
- Loamy Mucky Mineral (F1) (LRR K, L)
- Loamy Gleyed Matrix (F2)
- Depleted Matrix (F3)
- Redox Dark Surface (F6)
- Depleted Dark Surface (F7)
- Redox Depressions (F8)

**Indicators for Problematic Hydric Soils<sup>3</sup>:**

- 2 cm Muck (A10) (LRR K, L, MLRA 149B)
- Coast Prairie Redox (A16) (LRR K, L, R)
- 5 cm Mucky Peat or Peat (S3) (LRR K, L, R)
- Dark Surface (S7) (LRR K, L)
- Polyvalue Below Surface (S8) (LRR K, L)
- Thin Dark Surface (S9) (LRR K, L)
- Iron-Manganese Masses (F12) (LRR K, L, R)
- Piedmont Floodplain Soils (F19) (MLRA 149B)
- Mesic Spodic (TA6) (MLRA 144A, 145, 149B)
- Red Parent Material (F21)
- Very Shallow Dark Surface (TF12)
- Other (Explain in Remarks)

<sup>3</sup>Indicators of hydrophytic vegetation and wetland hydrology must be present, unless disturbed or problematic.

**Restrictive Layer (if observed):**

Type: rock  
 Depth (inches): 11

Hydric Soil Present? Yes  No

Remarks:

**WETLAND DETERMINATION DATA FORM – Northcentral and Northeast Region**

Project/Site: Cuyahoga Co. Airport City/County: Cuyahoga Sampling Date: 5/1/13  
 Applicant/Owner: Mead & Hunt State: OH Sampling Point: M-2 (WetM)  
 Investigator(s): DGV Section, Township, Range: T8N R10W  
 Landform (hillslope, terrace, etc.): flat Local relief (concave, convex, none): none Slope (%): 1  
 Subregion (LRR or MLRA): LRR Lat: 41.562051 Long: -81.483813 Datum: NAD 83  
 Soil Map Unit Name: Mitiwanga silt loam NWI classification: none

Are climatic / hydrologic conditions on the site typical for this time of year? Yes  No  (If no, explain in Remarks.)  
 Are Vegetation , Soil , or Hydrology  significantly disturbed? Are "Normal Circumstances" present? Yes  No   
 Are Vegetation , Soil , or Hydrology  naturally problematic? (If needed, explain any answers in Remarks.)

**SUMMARY OF FINDINGS – Attach site map showing sampling point locations, transects, important features, etc.**

Hydrophytic Vegetation Present? Yes <input type="checkbox"/> No <input checked="" type="checkbox"/> Hydric Soil Present? Yes <input type="checkbox"/> No <input checked="" type="checkbox"/> Wetland Hydrology Present? Yes <input type="checkbox"/> No <input checked="" type="checkbox"/>	<b>Is the Sampled Area within a Wetland?</b> Yes <input type="checkbox"/> No <input checked="" type="checkbox"/> If yes, optional Wetland Site ID: _____
Remarks: (Explain alternative procedures here or in a separate report.)	

**HYDROLOGY**

<b>Wetland Hydrology Indicators:</b> Primary Indicators (minimum of one is required; check all that apply) <input type="checkbox"/> Surface Water (A1) <input type="checkbox"/> Water-Stained Leaves (B9) <input type="checkbox"/> High Water Table (A2) <input type="checkbox"/> Aquatic Fauna (B13) <input type="checkbox"/> Saturation (A3) <input type="checkbox"/> Marl Deposits (B15) <input type="checkbox"/> Water Marks (B1) <input type="checkbox"/> Hydrogen Sulfide Odor (C1) <input type="checkbox"/> Sediment Deposits (B2) <input type="checkbox"/> Oxidized Rhizospheres on Living Roots (C3) <input type="checkbox"/> Drift Deposits (B3) <input type="checkbox"/> Presence of Reduced Iron (C4) <input type="checkbox"/> Algal Mat or Crust (B4) <input type="checkbox"/> Recent Iron Reduction in Tilled Soils (C6) <input type="checkbox"/> Iron Deposits (B5) <input type="checkbox"/> Thin Muck Surface (C7) <input type="checkbox"/> Inundation Visible on Aerial Imagery (B7) <input type="checkbox"/> Other (Explain in Remarks) <input type="checkbox"/> Sparsely Vegetated Concave Surface (B8)	Secondary Indicators (minimum of two required) <input type="checkbox"/> Surface Soil Cracks (B6) <input type="checkbox"/> Drainage Patterns (B10) <input type="checkbox"/> Moss Trim Lines (B16) <input type="checkbox"/> Dry-Season Water Table (C2) <input type="checkbox"/> Crayfish Burrows (C8) <input type="checkbox"/> Saturation Visible on Aerial Imagery (C9) <input type="checkbox"/> Stunted or Stressed Plants (D1) <input type="checkbox"/> Geomorphic Position (D2) <input type="checkbox"/> Shallow Aquitard (D3) <input type="checkbox"/> Microtopographic Relief (D4) <input type="checkbox"/> FAC-Neutral Test (D5)
---	---

<b>Field Observations:</b> Surface Water Present? Yes <input type="checkbox"/> No <input checked="" type="checkbox"/> Depth (inches): _____ Water Table Present? Yes <input type="checkbox"/> No <input checked="" type="checkbox"/> Depth (inches): _____ Saturation Present? (includes capillary fringe) Yes <input type="checkbox"/> No <input checked="" type="checkbox"/> Depth (inches): _____	<b>Wetland Hydrology Present?</b> Yes <input type="checkbox"/> No <input checked="" type="checkbox"/>
---	---

Describe Recorded Data (stream gauge, monitoring well, aerial photos, previous inspections), if available:

Remarks:

**VEGETATION – Use scientific names of plants.**

Sampling Point: M-2(out)

Tree Stratum (Plot size: <u>30 ft</u> )	Absolute % Cover	Dominant Species?	Indicator Status
1. _____	_____	_____	_____
2. _____	_____	_____	_____
3. _____	_____	_____	_____
4. _____	_____	_____	_____
5. _____	_____	_____	_____
6. _____	_____	_____	_____
7. _____	_____	_____	_____

	<u>0</u>	= Total Cover	
Sapling/Shrub Stratum (Plot size: <u>15 ft</u> )	Absolute % Cover	Dominant Species?	Indicator Status
1. _____	_____	_____	_____
2. _____	_____	_____	_____
3. _____	_____	_____	_____
4. _____	_____	_____	_____
5. _____	_____	_____	_____
6. _____	_____	_____	_____
7. _____	_____	_____	_____

	<u>0</u>	= Total Cover	
Herb Stratum (Plot size: <u>5 ft</u> )	Absolute % Cover	Dominant Species?	Indicator Status
1. <u>Plantago major</u>	<u>25</u>	<u>22.7Y</u>	<u>FACU</u>
2. <u>Schizachyrium scoparium</u>	<u>15</u>	<u>13.6</u>	<u>FACU</u>
3. <u>Festuca sp.</u>	<u>20</u>	<u>18.2</u>	<u>FACU</u>
4. <u>Hieracium venosum</u>	<u>40</u>	<u>36.4Y</u>	<u>UPL</u>
5. <u>Hieracium caespitosum</u>	<u>10</u>	<u>9.09</u>	<u>UPL</u>
6. _____	_____	_____	_____
7. _____	_____	_____	_____
8. _____	_____	_____	_____
9. _____	_____	_____	_____
10. _____	_____	_____	_____
11. _____	_____	_____	_____
12. _____	_____	_____	_____

	<u>110</u>	= Total Cover	
Woody Vine Stratum (Plot size: <u>30 ft</u> )	Absolute % Cover	Dominant Species?	Indicator Status
1. _____	_____	_____	_____
2. _____	_____	_____	_____
3. _____	_____	_____	_____
4. _____	_____	_____	_____
	<u>0</u>	= Total Cover	

**Dominance Test worksheet:**

Number of Dominant Species That Are OBL, FACW, or FAC: 0 (A)

Total Number of Dominant Species Across All Strata: 2 (B)

Percent of Dominant Species That Are OBL, FACW, or FAC: 0 (A/B)

**Prevalence Index worksheet:**

Total % Cover of:	Multiply by:
OBL species <u>0</u>	x 1 = <u>0</u>
FACW species <u>0</u>	x 2 = <u>0</u>
FAC species <u>0</u>	x 3 = <u>0</u>
FACU species <u>60</u>	x 4 = <u>240</u>
UPL species <u>50</u>	x 5 = <u>250</u>
Column Totals: <u>110</u> (A)	<u>490</u> (B)

Prevalence Index = B/A = 4.45

- Hydrophytic Vegetation Indicators:**
- 1 - Rapid Test for Hydrophytic Vegetation
  - 2 - Dominance Test is >50%
  - 3 - Prevalence Index is ≤3.0<sup>1</sup>
  - 4 - Morphological Adaptations<sup>1</sup> (Provide supporting data in Remarks or on a separate sheet)
  - Problematic Hydrophytic Vegetation<sup>1</sup> (Explain)
- <sup>1</sup>Indicators of hydric soil and wetland hydrology must be present, unless disturbed or problematic.

**Definitions of Vegetation Strata:**

**Tree** – Woody plants 3 in. (7.6 cm) or more in diameter at breast height (DBH), regardless of height.

**Sapling/shrub** – Woody plants less than 3 in. DBH and greater than or equal to 3.28 ft (1 m) tall.

**Herb** – All herbaceous (non-woody) plants, regardless of size, and woody plants less than 3.28 ft tall.

**Woody vines** – All woody vines greater than 3.28 ft in height.

**Hydrophytic Vegetation Present?** Yes  No

Remarks: (Include photo numbers here or on a separate sheet.)



**SOIL**

Sampling Point: M-2(out)

**Profile Description: (Describe to the depth needed to document the indicator or confirm the absence of indicators.)**

Depth (inches)	Matrix		Redox Features				Texture	Remarks
	Color (moist)	%	Color (moist)	%	Type <sup>1</sup>	Loc <sup>2</sup>		
0-4	10YR 4/1	100					silt loam	
4-8	10YR 6/2	80	10YR 6/8				silt clay	

<sup>1</sup>Type: C=Concentration, D=Depletion, RM=Reduced Matrix, MS=Masked Sand Grains.

<sup>2</sup>Location: PL=Pore Lining, M=Matrix.

**Hydric Soil Indicators:**

- Histosol (A1)
- Histic Epipedon (A2)
- Black Histic (A3)
- Hydrogen Sulfide (A4)
- Stratified Layers (A5)
- Depleted Below Dark Surface (A11)
- Thick Dark Surface (A12)
- Sandy Mucky Mineral (S1)
- Sandy Gleyed Matrix (S4)
- Sandy Redox (S5)
- Stripped Matrix (S6)
- Dark Surface (S7) (LRR R, MLRA 149B)

- Polyvalue Below Surface (S8) (LRR R, MLRA 149B)
- Thin Dark Surface (S9) (LRR R, MLRA 149B)
- Loamy Mucky Mineral (F1) (LRR K, L)
- Loamy Gleyed Matrix (F2)
- Depleted Matrix (F3)
- Redox Dark Surface (F6)
- Depleted Dark Surface (F7)
- Redox Depressions (F8)

**Indicators for Problematic Hydric Soils<sup>3</sup>:**

- 2 cm Muck (A10) (LRR K, L, MLRA 149B)
- Coast Prairie Redox (A16) (LRR K, L, R)
- 5 cm Mucky Peat or Peat (S3) (LRR K, L, R)
- Dark Surface (S7) (LRR K, L)
- Polyvalue Below Surface (S8) (LRR K, L)
- Thin Dark Surface (S9) (LRR K, L)
- Iron-Manganese Masses (F12) (LRR K, L, R)
- Piedmont Floodplain Soils (F19) (MLRA 149B)
- Mesic Spodic (TA6) (MLRA 144A, 145, 149B)
- Red Parent Material (F21)
- Very Shallow Dark Surface (TF12)
- Other (Explain in Remarks)

<sup>3</sup>Indicators of hydrophytic vegetation and wetland hydrology must be present, unless disturbed or problematic.

**Restrictive Layer (if observed):**

Type: \_\_\_\_\_  
 Depth (inches): \_\_\_\_\_

Hydric Soil Present? Yes  No

Remarks:

**WETLAND DETERMINATION DATA FORM – Northcentral and Northeast Region**

Project/Site: Cuyahoga Co. Airport City/County: Cuyahoga Sampling Date: 5/1/13  
 Applicant/Owner: Mead & Hunt State: OH Sampling Point: N-1 (Wet N)  
 Investigator(s): DGV Section, Township, Range: T8N R10W  
 Landform (hillslope, terrace, etc.): depression Local relief (concave, convex, none): none Slope (%): 0  
 Subregion (LRR or MLRA): LRR Lat: 41.561831 Long: -81.483244 Datum: NAD 83  
 Soil Map Unit Name: Mitiwanga silt loam NWI classification: none

Are climatic / hydrologic conditions on the site typical for this time of year? Yes  No  (If no, explain in Remarks.)  
 Are Vegetation , Soil , or Hydrology  significantly disturbed? Are "Normal Circumstances" present? Yes  No   
 Are Vegetation , Soil , or Hydrology  naturally problematic? (If needed, explain any answers in Remarks.)

**SUMMARY OF FINDINGS – Attach site map showing sampling point locations, transects, important features, etc.**

Hydrophytic Vegetation Present? Yes <input checked="" type="checkbox"/> No <input type="checkbox"/> Hydric Soil Present? Yes <input checked="" type="checkbox"/> No <input type="checkbox"/> Wetland Hydrology Present? Yes <input checked="" type="checkbox"/> No <input type="checkbox"/>	Is the Sampled Area within a Wetland? Yes <input checked="" type="checkbox"/> No <input type="checkbox"/> If yes, optional Wetland Site ID: _____
Remarks: (Explain alternative procedures here or in a separate report.)	

**HYDROLOGY**

<b>Wetland Hydrology Indicators:</b> Primary Indicators (minimum of one is required; check all that apply) <table style="width:100%; border: none;"> <tr> <td style="width:50%; border: none;"><input type="checkbox"/> Surface Water (A1)</td> <td style="width:50%; border: none;"><input type="checkbox"/> Water-Stained Leaves (B9)</td> </tr> <tr> <td style="border: none;"><input type="checkbox"/> High Water Table (A2)</td> <td style="border: none;"><input type="checkbox"/> Aquatic Fauna (B13)</td> </tr> <tr> <td style="border: none;"><input checked="" type="checkbox"/> Saturation (A3)</td> <td style="border: none;"><input type="checkbox"/> Marl Deposits (B15)</td> </tr> <tr> <td style="border: none;"><input type="checkbox"/> Water Marks (B1)</td> <td style="border: none;"><input type="checkbox"/> Hydrogen Sulfide Odor (C1)</td> </tr> <tr> <td style="border: none;"><input type="checkbox"/> Sediment Deposits (B2)</td> <td style="border: none;"><input type="checkbox"/> Oxidized Rhizospheres on Living Roots (C3)</td> </tr> <tr> <td style="border: none;"><input type="checkbox"/> Drift Deposits (B3)</td> <td style="border: none;"><input type="checkbox"/> Presence of Reduced Iron (C4)</td> </tr> <tr> <td style="border: none;"><input type="checkbox"/> Algal Mat or Crust (B4)</td> <td style="border: none;"><input type="checkbox"/> Recent Iron Reduction in Tilled Soils (C6)</td> </tr> <tr> <td style="border: none;"><input type="checkbox"/> Iron Deposits (B5)</td> <td style="border: none;"><input type="checkbox"/> Thin Muck Surface (C7)</td> </tr> <tr> <td style="border: none;"><input type="checkbox"/> Inundation Visible on Aerial Imagery (B7)</td> <td style="border: none;"><input type="checkbox"/> Other (Explain in Remarks)</td> </tr> <tr> <td style="border: none;"><input type="checkbox"/> Sparsely Vegetated Concave Surface (B8)</td> <td></td> </tr> </table>	<input type="checkbox"/> Surface Water (A1)	<input type="checkbox"/> Water-Stained Leaves (B9)	<input type="checkbox"/> High Water Table (A2)	<input type="checkbox"/> Aquatic Fauna (B13)	<input checked="" type="checkbox"/> Saturation (A3)	<input type="checkbox"/> Marl Deposits (B15)	<input type="checkbox"/> Water Marks (B1)	<input type="checkbox"/> Hydrogen Sulfide Odor (C1)	<input type="checkbox"/> Sediment Deposits (B2)	<input type="checkbox"/> Oxidized Rhizospheres on Living Roots (C3)	<input type="checkbox"/> Drift Deposits (B3)	<input type="checkbox"/> Presence of Reduced Iron (C4)	<input type="checkbox"/> Algal Mat or Crust (B4)	<input type="checkbox"/> Recent Iron Reduction in Tilled Soils (C6)	<input type="checkbox"/> Iron Deposits (B5)	<input type="checkbox"/> Thin Muck Surface (C7)	<input type="checkbox"/> Inundation Visible on Aerial Imagery (B7)	<input type="checkbox"/> Other (Explain in Remarks)	<input type="checkbox"/> Sparsely Vegetated Concave Surface (B8)		Secondary Indicators (minimum of two required) <table style="width:100%; border: none;"> <tr><td style="border: none;"><input type="checkbox"/> Surface Soil Cracks (B6)</td></tr> <tr><td style="border: none;"><input type="checkbox"/> Drainage Patterns (B10)</td></tr> <tr><td style="border: none;"><input type="checkbox"/> Moss Trim Lines (B16)</td></tr> <tr><td style="border: none;"><input type="checkbox"/> Dry-Season Water Table (C2)</td></tr> <tr><td style="border: none;"><input type="checkbox"/> Crayfish Burrows (C8)</td></tr> <tr><td style="border: none;"><input type="checkbox"/> Saturation Visible on Aerial Imagery (C9)</td></tr> <tr><td style="border: none;"><input checked="" type="checkbox"/> Stunted or Stressed Plants (D1)</td></tr> <tr><td style="border: none;"><input checked="" type="checkbox"/> Geomorphic Position (D2)</td></tr> <tr><td style="border: none;"><input type="checkbox"/> Shallow Aquitard (D3)</td></tr> <tr><td style="border: none;"><input type="checkbox"/> Microtopographic Relief (D4)</td></tr> <tr><td style="border: none;"><input type="checkbox"/> FAC-Neutral Test (D5)</td></tr> </table>	<input type="checkbox"/> Surface Soil Cracks (B6)	<input type="checkbox"/> Drainage Patterns (B10)	<input type="checkbox"/> Moss Trim Lines (B16)	<input type="checkbox"/> Dry-Season Water Table (C2)	<input type="checkbox"/> Crayfish Burrows (C8)	<input type="checkbox"/> Saturation Visible on Aerial Imagery (C9)	<input checked="" type="checkbox"/> Stunted or Stressed Plants (D1)	<input checked="" type="checkbox"/> Geomorphic Position (D2)	<input type="checkbox"/> Shallow Aquitard (D3)	<input type="checkbox"/> Microtopographic Relief (D4)	<input type="checkbox"/> FAC-Neutral Test (D5)
<input type="checkbox"/> Surface Water (A1)	<input type="checkbox"/> Water-Stained Leaves (B9)																															
<input type="checkbox"/> High Water Table (A2)	<input type="checkbox"/> Aquatic Fauna (B13)																															
<input checked="" type="checkbox"/> Saturation (A3)	<input type="checkbox"/> Marl Deposits (B15)																															
<input type="checkbox"/> Water Marks (B1)	<input type="checkbox"/> Hydrogen Sulfide Odor (C1)																															
<input type="checkbox"/> Sediment Deposits (B2)	<input type="checkbox"/> Oxidized Rhizospheres on Living Roots (C3)																															
<input type="checkbox"/> Drift Deposits (B3)	<input type="checkbox"/> Presence of Reduced Iron (C4)																															
<input type="checkbox"/> Algal Mat or Crust (B4)	<input type="checkbox"/> Recent Iron Reduction in Tilled Soils (C6)																															
<input type="checkbox"/> Iron Deposits (B5)	<input type="checkbox"/> Thin Muck Surface (C7)																															
<input type="checkbox"/> Inundation Visible on Aerial Imagery (B7)	<input type="checkbox"/> Other (Explain in Remarks)																															
<input type="checkbox"/> Sparsely Vegetated Concave Surface (B8)																																
<input type="checkbox"/> Surface Soil Cracks (B6)																																
<input type="checkbox"/> Drainage Patterns (B10)																																
<input type="checkbox"/> Moss Trim Lines (B16)																																
<input type="checkbox"/> Dry-Season Water Table (C2)																																
<input type="checkbox"/> Crayfish Burrows (C8)																																
<input type="checkbox"/> Saturation Visible on Aerial Imagery (C9)																																
<input checked="" type="checkbox"/> Stunted or Stressed Plants (D1)																																
<input checked="" type="checkbox"/> Geomorphic Position (D2)																																
<input type="checkbox"/> Shallow Aquitard (D3)																																
<input type="checkbox"/> Microtopographic Relief (D4)																																
<input type="checkbox"/> FAC-Neutral Test (D5)																																

<b>Field Observations:</b> Surface Water Present? Yes <input type="checkbox"/> No <input type="checkbox"/> Depth (inches): _____ Water Table Present? Yes <input type="checkbox"/> No <input type="checkbox"/> Depth (inches): _____ Saturation Present? Yes <input checked="" type="checkbox"/> No <input type="checkbox"/> Depth (inches): <u>6</u> (includes capillary fringe)	Wetland Hydrology Present? Yes <input checked="" type="checkbox"/> No <input type="checkbox"/>
---	--

Describe Recorded Data (stream gauge, monitoring well, aerial photos, previous inspections), if available:

Remarks:

**VEGETATION – Use scientific names of plants.**

Sampling Point: N-1(in)

<u>Tree Stratum</u> (Plot size: <u>30 ft</u> )	<u>Absolute % Cover</u>	<u>Dominant Species?</u>	<u>Indicator Status</u>	<b>Dominance Test worksheet:</b>	
1. _____	_____	_____	_____	Number of Dominant Species That Are OBL, FACW, or FAC:	<u>3</u> (A)
2. _____	_____	_____	_____	Total Number of Dominant Species Across All Strata:	<u>4</u> (B)
3. _____	_____	_____	_____	Percent of Dominant Species That Are OBL, FACW, or FAC:	<u>75</u> (A/B)
4. _____	_____	_____	_____		
5. _____	_____	_____	_____		
6. _____	_____	_____	_____		
7. _____	_____	_____	_____		
	<u>0</u>	= Total Cover			
<u>Sapling/Shrub Stratum</u> (Plot size: <u>15 ft</u> )				<b>Prevalence Index worksheet:</b>	
1. _____	_____	_____	_____	Total % Cover of:	Multiply by:
2. _____	_____	_____	_____	OBL species _____	x 1 = _____
3. _____	_____	_____	_____	FACW species _____	x 2 = _____
4. _____	_____	_____	_____	FAC species _____	x 3 = _____
5. _____	_____	_____	_____	FACU species _____	x 4 = _____
6. _____	_____	_____	_____	UPL species _____	x 5 = _____
7. _____	_____	_____	_____	Column Totals:	_____ (A) _____ (B)
	<u>0</u>	= Total Cover		Prevalence Index = B/A = _____	
<u>Herb Stratum</u> (Plot size: <u>5 ft</u> )				<b>Hydrophytic Vegetation Indicators:</b>	
1. <u>Schoenoplectus tabernaemontani</u>	<u>30</u>	<u>30Y</u>	<u>OBL</u>	<input type="checkbox"/> 1 - Rapid Test for Hydrophytic Vegetation	
2. <u>Carex sp.</u>	<u>30</u>	<u>30Y</u>	<u>FACW</u>	<input checked="" type="checkbox"/> 2 - Dominance Test is >50%	
3. <u>Festuca sp.</u>	<u>20</u>	<u>20Y</u>	<u>FACU</u>	<input type="checkbox"/> 3 - Prevalence Index is ≤3.0 <sup>1</sup>	
4. <u>Poa sp.</u>	<u>20</u>	<u>20Y</u>	<u>FAC</u>	<input type="checkbox"/> 4 - Morphological Adaptations <sup>1</sup> (Provide supporting data in Remarks or on a separate sheet)	
5. _____	_____	_____	_____	<input type="checkbox"/> Problematic Hydrophytic Vegetation <sup>1</sup> (Explain)	
6. _____	_____	_____	_____	<sup>1</sup> Indicators of hydric soil and wetland hydrology must be present, unless disturbed or problematic.	
7. _____	_____	_____	_____		
8. _____	_____	_____	_____		
9. _____	_____	_____	_____		
10. _____	_____	_____	_____		
11. _____	_____	_____	_____		
12. _____	_____	_____	_____		
	<u>100</u>	= Total Cover			
<u>Woody Vine Stratum</u> (Plot size: <u>30 ft</u> )				<b>Definitions of Vegetation Strata:</b>	
1. _____	_____	_____	_____	<b>Tree</b> – Woody plants 3 in. (7.6 cm) or more in diameter at breast height (DBH), regardless of height.	
2. _____	_____	_____	_____	<b>Sapling/shrub</b> – Woody plants less than 3 in. DBH and greater than or equal to 3.28 ft (1 m) tall.	
3. _____	_____	_____	_____	<b>Herb</b> – All herbaceous (non-woody) plants, regardless of size, and woody plants less than 3.28 ft tall.	
4. _____	_____	_____	_____	<b>Woody vines</b> – All woody vines greater than 3.28 ft in height.	
	<u>0</u>	= Total Cover			
Remarks: (Include photo numbers here or on a separate sheet.)				<b>Hydrophytic Vegetation Present?</b> Yes <input checked="" type="checkbox"/> No <input type="checkbox"/>	

**SOIL**

Sampling Point: N-1(in)

**Profile Description: (Describe to the depth needed to document the indicator or confirm the absence of indicators.)**

Depth (inches)	Matrix		Redox Features				Texture	Remarks
	Color (moist)	%	Color (moist)	%	Type <sup>1</sup>	Loc <sup>2</sup>		
0-6	10YR 2/1	100					silt loam	
6-10	10YR 5/1	80	10YR 6/8	20	C	M	silt clay	

<sup>1</sup>Type: C=Concentration, D=Depletion, RM=Reduced Matrix, MS=Masked Sand Grains.

<sup>2</sup>Location: PL=Pore Lining, M=Matrix.

**Hydric Soil Indicators:**

- Histosol (A1)
- Histic Epipedon (A2)
- Black Histic (A3)
- Hydrogen Sulfide (A4)
- Stratified Layers (A5)
- Depleted Below Dark Surface (A11)
- Thick Dark Surface (A12)
- Sandy Mucky Mineral (S1)
- Sandy Gleyed Matrix (S4)
- Sandy Redox (S5)
- Stripped Matrix (S6)
- Dark Surface (S7) (LRR R, MLRA 149B)

- Polyvalue Below Surface (S8) (LRR R, MLRA 149B)
- Thin Dark Surface (S9) (LRR R, MLRA 149B)
- Loamy Mucky Mineral (F1) (LRR K, L)
- Loamy Gleyed Matrix (F2)
- Depleted Matrix (F3)
- Redox Dark Surface (F6)
- Depleted Dark Surface (F7)
- Redox Depressions (F8)

**Indicators for Problematic Hydric Soils<sup>3</sup>:**

- 2 cm Muck (A10) (LRR K, L, MLRA 149B)
- Coast Prairie Redox (A16) (LRR K, L, R)
- 5 cm Mucky Peat or Peat (S3) (LRR K, L, R)
- Dark Surface (S7) (LRR K, L)
- Polyvalue Below Surface (S8) (LRR K, L)
- Thin Dark Surface (S9) (LRR K, L)
- Iron-Manganese Masses (F12) (LRR K, L, R)
- Piedmont Floodplain Soils (F19) (MLRA 149B)
- Mesic Spodic (TA6) (MLRA 144A, 145, 149B)
- Red Parent Material (F21)
- Very Shallow Dark Surface (TF12)
- Other (Explain in Remarks)

<sup>3</sup>Indicators of hydrophytic vegetation and wetland hydrology must be present, unless disturbed or problematic.

**Restrictive Layer (if observed):**

Type: rock  
 Depth (inches): 11

Hydric Soil Present? Yes  No

Remarks:

**WETLAND DETERMINATION DATA FORM – Northcentral and Northeast Region**

Project/Site: Cuyahoga Co. Airport City/County: Cuyahoga Sampling Date: 5/1/13  
 Applicant/Owner: Mead & Hunt State: OH Sampling Point: N-2 (WetN)  
 Investigator(s): DGV Section, Township, Range: T8N R10W  
 Landform (hillslope, terrace, etc.): flat Local relief (concave, convex, none): none Slope (%): 1  
 Subregion (LRR or MLRA): LRR Lat: 41.562265 Long: -81.483766 Datum: NAD 83  
 Soil Map Unit Name: Mitiwanga silt loam NWI classification: none

Are climatic / hydrologic conditions on the site typical for this time of year? Yes  No  (If no, explain in Remarks.)  
 Are Vegetation , Soil , or Hydrology  significantly disturbed? Are "Normal Circumstances" present? Yes  No   
 Are Vegetation , Soil , or Hydrology  naturally problematic? (If needed, explain any answers in Remarks.)

**SUMMARY OF FINDINGS – Attach site map showing sampling point locations, transects, important features, etc.**

Hydrophytic Vegetation Present? Yes <input type="checkbox"/> No <input checked="" type="checkbox"/> Hydric Soil Present? Yes <input type="checkbox"/> No <input checked="" type="checkbox"/> Wetland Hydrology Present? Yes <input type="checkbox"/> No <input checked="" type="checkbox"/>	<b>Is the Sampled Area within a Wetland?</b> Yes <input type="checkbox"/> No <input checked="" type="checkbox"/> If yes, optional Wetland Site ID: _____
Remarks: (Explain alternative procedures here or in a separate report.)   	

**HYDROLOGY**

<b>Wetland Hydrology Indicators:</b> Primary Indicators (minimum of one is required; check all that apply) <input type="checkbox"/> Surface Water (A1) <input type="checkbox"/> Water-Stained Leaves (B9) <input type="checkbox"/> High Water Table (A2) <input type="checkbox"/> Aquatic Fauna (B13) <input type="checkbox"/> Saturation (A3) <input type="checkbox"/> Marl Deposits (B15) <input type="checkbox"/> Water Marks (B1) <input type="checkbox"/> Hydrogen Sulfide Odor (C1) <input type="checkbox"/> Sediment Deposits (B2) <input type="checkbox"/> Oxidized Rhizospheres on Living Roots (C3) <input type="checkbox"/> Drift Deposits (B3) <input type="checkbox"/> Presence of Reduced Iron (C4) <input type="checkbox"/> Algal Mat or Crust (B4) <input type="checkbox"/> Recent Iron Reduction in Tilled Soils (C6) <input type="checkbox"/> Iron Deposits (B5) <input type="checkbox"/> Thin Muck Surface (C7) <input type="checkbox"/> Inundation Visible on Aerial Imagery (B7) <input type="checkbox"/> Other (Explain in Remarks) <input type="checkbox"/> Sparsely Vegetated Concave Surface (B8)	Secondary Indicators (minimum of two required) <input type="checkbox"/> Surface Soil Cracks (B6) <input type="checkbox"/> Drainage Patterns (B10) <input type="checkbox"/> Moss Trim Lines (B16) <input type="checkbox"/> Dry-Season Water Table (C2) <input type="checkbox"/> Crayfish Burrows (C8) <input type="checkbox"/> Saturation Visible on Aerial Imagery (C9) <input type="checkbox"/> Stunted or Stressed Plants (D1) <input type="checkbox"/> Geomorphic Position (D2) <input type="checkbox"/> Shallow Aquitard (D3) <input type="checkbox"/> Microtopographic Relief (D4) <input type="checkbox"/> FAC-Neutral Test (D5)
---	---

<b>Field Observations:</b> Surface Water Present? Yes <input type="checkbox"/> No <input checked="" type="checkbox"/> Depth (inches): _____ Water Table Present? Yes <input type="checkbox"/> No <input checked="" type="checkbox"/> Depth (inches): _____ Saturation Present? Yes <input type="checkbox"/> No <input checked="" type="checkbox"/> Depth (inches): _____ (includes capillary fringe)	<b>Wetland Hydrology Present?</b> Yes <input type="checkbox"/> No <input checked="" type="checkbox"/>
--	---

Describe Recorded Data (stream gauge, monitoring well, aerial photos, previous inspections), if available:

Remarks:

**VEGETATION – Use scientific names of plants.**

Sampling Point: N-2(out)

Tree Stratum (Plot size: <u>30 ft</u> )	Absolute % Cover	Dominant Species?	Indicator Status
1. _____	_____	_____	_____
2. _____	_____	_____	_____
3. _____	_____	_____	_____
4. _____	_____	_____	_____
5. _____	_____	_____	_____
6. _____	_____	_____	_____
7. _____	_____	_____	_____

<u>0</u> = Total Cover			
Sapling/Shrub Stratum (Plot size: <u>15 ft</u> )	Absolute % Cover	Dominant Species?	Indicator Status
1. _____	_____	_____	_____
2. _____	_____	_____	_____
3. _____	_____	_____	_____
4. _____	_____	_____	_____
5. _____	_____	_____	_____
6. _____	_____	_____	_____
7. _____	_____	_____	_____

<u>0</u> = Total Cover			
Herb Stratum (Plot size: <u>5 ft</u> )	Absolute % Cover	Dominant Species?	Indicator Status
1. <u>Plantago major</u>	<u>25</u>	<u>22.7Y</u>	<u>FACU</u>
2. <u>Schizachyrium scoparium</u>	<u>15</u>	<u>13.6</u>	<u>FACU</u>
3. <u>Festuca sp.</u>	<u>20</u>	<u>18.2</u>	<u>FACU</u>
4. <u>Hieracium venosum</u>	<u>40</u>	<u>36.4Y</u>	<u>UPL</u>
5. <u>Hieracium caespitosum</u>	<u>10</u>	<u>9.09</u>	<u>UPL</u>
6. _____	_____	_____	_____
7. _____	_____	_____	_____
8. _____	_____	_____	_____
9. _____	_____	_____	_____
10. _____	_____	_____	_____
11. _____	_____	_____	_____
12. _____	_____	_____	_____

<u>110</u> = Total Cover			
Woody Vine Stratum (Plot size: <u>30 ft</u> )	Absolute % Cover	Dominant Species?	Indicator Status
1. _____	_____	_____	_____
2. _____	_____	_____	_____
3. _____	_____	_____	_____
4. _____	_____	_____	_____
<u>0</u> = Total Cover			

**Dominance Test worksheet:**

Number of Dominant Species That Are OBL, FACW, or FAC: 0 (A)

Total Number of Dominant Species Across All Strata: 2 (B)

Percent of Dominant Species That Are OBL, FACW, or FAC: 0 (A/B)

**Prevalence Index worksheet:**

Total % Cover of:	Multiply by:
OBL species <u>0</u>	x 1 = <u>0</u>
FACW species <u>0</u>	x 2 = <u>0</u>
FAC species <u>0</u>	x 3 = <u>0</u>
FACU species <u>60</u>	x 4 = <u>240</u>
UPL species <u>50</u>	x 5 = <u>250</u>
Column Totals: <u>110</u> (A)	<u>490</u> (B)

Prevalence Index = B/A = 4.45

- Hydrophytic Vegetation Indicators:**
- 1 - Rapid Test for Hydrophytic Vegetation
  - 2 - Dominance Test is >50%
  - 3 - Prevalence Index is ≤3.0<sup>1</sup>
  - 4 - Morphological Adaptations<sup>1</sup> (Provide supporting data in Remarks or on a separate sheet)
  - Problematic Hydrophytic Vegetation<sup>1</sup> (Explain)
- <sup>1</sup>Indicators of hydric soil and wetland hydrology must be present, unless disturbed or problematic.

**Definitions of Vegetation Strata:**

**Tree** – Woody plants 3 in. (7.6 cm) or more in diameter at breast height (DBH), regardless of height.

**Sapling/shrub** – Woody plants less than 3 in. DBH and greater than or equal to 3.28 ft (1 m) tall.

**Herb** – All herbaceous (non-woody) plants, regardless of size, and woody plants less than 3.28 ft tall.

**Woody vines** – All woody vines greater than 3.28 ft in height.

**Hydrophytic Vegetation Present?** Yes  No

Remarks: (Include photo numbers here or on a separate sheet.)

**SOIL**

Sampling Point: N-2(out)

**Profile Description: (Describe to the depth needed to document the indicator or confirm the absence of indicators.)**

Depth (inches)	Matrix		Redox Features				Texture	Remarks
	Color (moist)	%	Color (moist)	%	Type <sup>1</sup>	Loc <sup>2</sup>		
0-4	10YR 4/1	100					silt loam	
4-8	10YR 6/2	80	10YR 6/8				silt clay	

<sup>1</sup>Type: C=Concentration, D=Depletion, RM=Reduced Matrix, MS=Masked Sand Grains.

<sup>2</sup>Location: PL=Pore Lining, M=Matrix.

**Hydric Soil Indicators:**

- Histosol (A1)
- Histic Epipedon (A2)
- Black Histic (A3)
- Hydrogen Sulfide (A4)
- Stratified Layers (A5)
- Depleted Below Dark Surface (A11)
- Thick Dark Surface (A12)
- Sandy Mucky Mineral (S1)
- Sandy Gleyed Matrix (S4)
- Sandy Redox (S5)
- Stripped Matrix (S6)
- Dark Surface (S7) (LRR R, MLRA 149B)

- Polyvalue Below Surface (S8) (LRR R, MLRA 149B)
- Thin Dark Surface (S9) (LRR R, MLRA 149B)
- Loamy Mucky Mineral (F1) (LRR K, L)
- Loamy Gleyed Matrix (F2)
- Depleted Matrix (F3)
- Redox Dark Surface (F6)
- Depleted Dark Surface (F7)
- Redox Depressions (F8)

**Indicators for Problematic Hydric Soils<sup>3</sup>:**

- 2 cm Muck (A10) (LRR K, L, MLRA 149B)
- Coast Prairie Redox (A16) (LRR K, L, R)
- 5 cm Mucky Peat or Peat (S3) (LRR K, L, R)
- Dark Surface (S7) (LRR K, L)
- Polyvalue Below Surface (S8) (LRR K, L)
- Thin Dark Surface (S9) (LRR K, L)
- Iron-Manganese Masses (F12) (LRR K, L, R)
- Piedmont Floodplain Soils (F19) (MLRA 149B)
- Mesic Spodic (TA6) (MLRA 144A, 145, 149B)
- Red Parent Material (F21)
- Very Shallow Dark Surface (TF12)
- Other (Explain in Remarks)

<sup>3</sup>Indicators of hydrophytic vegetation and wetland hydrology must be present, unless disturbed or problematic.

**Restrictive Layer (if observed):**

Type: \_\_\_\_\_  
 Depth (inches): \_\_\_\_\_

Hydric Soil Present? Yes  No

Remarks:

**WETLAND DETERMINATION DATA FORM – Northcentral and Northeast Region**

Project/Site: Cuyahoga Co. Airport City/County: Cuyahoga Sampling Date: 5/2/13  
 Applicant/Owner: Mead & Hunt State: OH Sampling Point: O-1 (Wet O)  
 Investigator(s): DGV Section, Township, Range: T8N R10W  
 Landform (hillslope, terrace, etc.): depression Local relief (concave, convex, none): concave Slope (%): 0  
 Subregion (LRR or MLRA): LRR Lat: 41.570005 Long: -81.483535 Datum: NAD 83  
 Soil Map Unit Name: Darien silt loam NWI classification: none

Are climatic / hydrologic conditions on the site typical for this time of year? Yes  No  (If no, explain in Remarks.)  
 Are Vegetation , Soil , or Hydrology  significantly disturbed? Are "Normal Circumstances" present? Yes  No   
 Are Vegetation , Soil , or Hydrology  naturally problematic? (If needed, explain any answers in Remarks.)

**SUMMARY OF FINDINGS – Attach site map showing sampling point locations, transects, important features, etc.**

Hydrophytic Vegetation Present? Yes <input checked="" type="checkbox"/> No <input type="checkbox"/> Hydric Soil Present? Yes <input checked="" type="checkbox"/> No <input type="checkbox"/> Wetland Hydrology Present? Yes <input checked="" type="checkbox"/> No <input type="checkbox"/>	Is the Sampled Area within a Wetland? Yes <input checked="" type="checkbox"/> No <input type="checkbox"/> If yes, optional Wetland Site ID: _____
Remarks: (Explain alternative procedures here or in a separate report.)	

**HYDROLOGY**

<b>Wetland Hydrology Indicators:</b> Primary Indicators (minimum of one is required; check all that apply) <input type="checkbox"/> Surface Water (A1) <input checked="" type="checkbox"/> Water-Stained Leaves (B9) <input checked="" type="checkbox"/> High Water Table (A2) <input type="checkbox"/> Aquatic Fauna (B13) <input checked="" type="checkbox"/> Saturation (A3) <input type="checkbox"/> Marl Deposits (B15) <input type="checkbox"/> Water Marks (B1) <input type="checkbox"/> Hydrogen Sulfide Odor (C1) <input type="checkbox"/> Sediment Deposits (B2) <input type="checkbox"/> Oxidized Rhizospheres on Living Roots (C3) <input type="checkbox"/> Drift Deposits (B3) <input type="checkbox"/> Presence of Reduced Iron (C4) <input type="checkbox"/> Algal Mat or Crust (B4) <input type="checkbox"/> Recent Iron Reduction in Tilled Soils (C6) <input type="checkbox"/> Iron Deposits (B5) <input type="checkbox"/> Thin Muck Surface (C7) <input type="checkbox"/> Inundation Visible on Aerial Imagery (B7) <input type="checkbox"/> Other (Explain in Remarks) <input type="checkbox"/> Sparsely Vegetated Concave Surface (B8)	Secondary Indicators (minimum of two required) <input type="checkbox"/> Surface Soil Cracks (B6) <input type="checkbox"/> Drainage Patterns (B10) <input type="checkbox"/> Moss Trim Lines (B16) <input type="checkbox"/> Dry-Season Water Table (C2) <input type="checkbox"/> Crayfish Burrows (C8) <input type="checkbox"/> Saturation Visible on Aerial Imagery (C9) <input checked="" type="checkbox"/> Stunted or Stressed Plants (D1) <input type="checkbox"/> Geomorphic Position (D2) <input type="checkbox"/> Shallow Aquitard (D3) <input type="checkbox"/> Microtopographic Relief (D4) <input type="checkbox"/> FAC-Neutral Test (D5)
--	--

<b>Field Observations:</b> Surface Water Present? Yes <input type="checkbox"/> No <input checked="" type="checkbox"/> Depth (inches): _____ Water Table Present? Yes <input checked="" type="checkbox"/> No <input type="checkbox"/> Depth (inches): <u>4</u> Saturation Present? Yes <input checked="" type="checkbox"/> No <input type="checkbox"/> Depth (inches): <u>0</u> (includes capillary fringe)	Wetland Hydrology Present? Yes <input checked="" type="checkbox"/> No <input type="checkbox"/>
--	--

Describe Recorded Data (stream gauge, monitoring well, aerial photos, previous inspections), if available:

Remarks:



**VEGETATION – Use scientific names of plants.**

Sampling Point: O-1

Tree Stratum (Plot size: <u>30 ft</u> )	Absolute % Cover	Dominant Species?	Indicator Status
1. <u>Quercus palustris</u>	<u>30</u>	<u>50.0Y</u>	<u>FACW</u>
2. <u>Acer rubrum</u>	<u>20</u>	<u>33.3Y</u>	<u>FAC</u>
3. <u>Quercus rubra</u>	<u>10</u>	<u>16.7Y</u>	<u>FACU</u>
4. _____	_____	_____	_____
5. _____	_____	_____	_____
6. _____	_____	_____	_____
7. _____	_____	_____	_____

<u>60</u> = Total Cover			
<b>Sapling/Shrub Stratum (Plot size: <u>15 ft</u> )</b>			
1. <u>Rosa multiflora</u>	<u>15</u>	<u>37.5Y</u>	<u>FACU</u>
2. <u>Acer rubrum</u>	<u>10</u>	<u>25.0Y</u>	<u>FAC</u>
3. <u>Lindera benzoin</u>	<u>15</u>	<u>37.5Y</u>	<u>FACW</u>
4. _____	_____	_____	_____
5. _____	_____	_____	_____
6. _____	_____	_____	_____
7. _____	_____	_____	_____

<u>40</u> = Total Cover			
<b>Herb Stratum (Plot size: <u>5 ft</u> )</b>			
1. _____	_____	_____	_____
2. _____	_____	_____	_____
3. _____	_____	_____	_____
4. _____	_____	_____	_____
5. _____	_____	_____	_____
6. _____	_____	_____	_____
7. _____	_____	_____	_____
8. _____	_____	_____	_____
9. _____	_____	_____	_____
10. _____	_____	_____	_____
11. _____	_____	_____	_____
12. _____	_____	_____	_____
<u>0</u> = Total Cover			

<b>Woody Vine Stratum (Plot size: <u>30 ft</u> )</b>			
1. _____	_____	_____	_____
2. _____	_____	_____	_____
3. _____	_____	_____	_____
4. _____	_____	_____	_____
<u>0</u> = Total Cover			

**Dominance Test worksheet:**

Number of Dominant Species That Are OBL, FACW, or FAC: 4 (A)

Total Number of Dominant Species Across All Strata: 6 (B)

Percent of Dominant Species That Are OBL, FACW, or FAC: 66.7 (A/B)

**Prevalence Index worksheet:**

Total % Cover of:	Multiply by:
OBL species _____	x 1 = _____
FACW species _____	x 2 = _____
FAC species _____	x 3 = _____
FACU species _____	x 4 = _____
UPL species _____	x 5 = _____
Column Totals: _____ (A)	_____ (B)

Prevalence Index = B/A = \_\_\_\_\_

**Hydrophytic Vegetation Indicators:**

1 - Rapid Test for Hydrophytic Vegetation

2 - Dominance Test is >50%

3 - Prevalence Index is ≤3.0<sup>1</sup>

4 - Morphological Adaptations<sup>1</sup> (Provide supporting data in Remarks or on a separate sheet)

Problematic Hydrophytic Vegetation<sup>1</sup> (Explain)

<sup>1</sup>Indicators of hydric soil and wetland hydrology must be present, unless disturbed or problematic.

**Definitions of Vegetation Strata:**

**Tree** – Woody plants 3 in. (7.6 cm) or more in diameter at breast height (DBH), regardless of height.

**Sapling/shrub** – Woody plants less than 3 in. DBH and greater than or equal to 3.28 ft (1 m) tall.

**Herb** – All herbaceous (non-woody) plants, regardless of size, and woody plants less than 3.28 ft tall.

**Woody vines** – All woody vines greater than 3.28 ft in height.

**Hydrophytic Vegetation Present?** Yes  No

Remarks: (Include photo numbers here or on a separate sheet.)

**SOIL**

Sampling Point: O-1(in)

**Profile Description: (Describe to the depth needed to document the indicator or confirm the absence of indicators.)**

Depth (inches)	Matrix		Redox Features				Texture	Remarks
	Color (moist)	%	Color (moist)	%	Type <sup>1</sup>	Loc <sup>2</sup>		
0-2	10YR 4/1	100					silt loam	
2-12	10YR 6/2	80	10YR 6/6	20			silty clay	

<sup>1</sup>Type: C=Concentration, D=Depletion, RM=Reduced Matrix, MS=Masked Sand Grains.

<sup>2</sup>Location: PL=Pore Lining, M=Matrix.

**Hydric Soil Indicators:**

- Histosol (A1)
- Histic Epipedon (A2)
- Black Histic (A3)
- Hydrogen Sulfide (A4)
- Stratified Layers (A5)
- Depleted Below Dark Surface (A11)
- Thick Dark Surface (A12)
- Sandy Mucky Mineral (S1)
- Sandy Gleyed Matrix (S4)
- Sandy Redox (S5)
- Stripped Matrix (S6)
- Dark Surface (S7) (LRR R, MLRA 149B)

- Polyvalue Below Surface (S8) (LRR R, MLRA 149B)
- Thin Dark Surface (S9) (LRR R, MLRA 149B)
- Loamy Mucky Mineral (F1) (LRR K, L)
- Loamy Gleyed Matrix (F2)
- Depleted Matrix (F3)
- Redox Dark Surface (F6)
- Depleted Dark Surface (F7)
- Redox Depressions (F8)

**Indicators for Problematic Hydric Soils<sup>3</sup>:**

- 2 cm Muck (A10) (LRR K, L, MLRA 149B)
- Coast Prairie Redox (A16) (LRR K, L, R)
- 5 cm Mucky Peat or Peat (S3) (LRR K, L, R)
- Dark Surface (S7) (LRR K, L)
- Polyvalue Below Surface (S8) (LRR K, L)
- Thin Dark Surface (S9) (LRR K, L)
- Iron-Manganese Masses (F12) (LRR K, L, R)
- Piedmont Floodplain Soils (F19) (MLRA 149B)
- Mesic Spodic (TA6) (MLRA 144A, 145, 149B)
- Red Parent Material (F21)
- Very Shallow Dark Surface (TF12)
- Other (Explain in Remarks)

<sup>3</sup>Indicators of hydrophytic vegetation and wetland hydrology must be present, unless disturbed or problematic.

**Restrictive Layer (if observed):**

Type: \_\_\_\_\_  
 Depth (inches): \_\_\_\_\_

Hydric Soil Present? Yes  No

Remarks:

**WETLAND DETERMINATION DATA FORM – Northcentral and Northeast Region**

Project/Site: Cuyahoga Co. Airport City/County: Cuyahoga Sampling Date: 5/2/13  
 Applicant/Owner: Mead & Hunt State: OH Sampling Point: O-2 (Wet O)  
 Investigator(s): DGV Section, Township, Range: T8N R10W  
 Landform (hillslope, terrace, etc.): flat Local relief (concave, convex, none): convex Slope (%): 1  
 Subregion (LRR or MLRA): LRR Lat: 41.570102 Long: -81.483565 Datum: NAD 83  
 Soil Map Unit Name: Darien silt loam NWI classification: none

Are climatic / hydrologic conditions on the site typical for this time of year? Yes  No  (If no, explain in Remarks.)  
 Are Vegetation , Soil , or Hydrology  significantly disturbed? Are "Normal Circumstances" present? Yes  No   
 Are Vegetation , Soil , or Hydrology  naturally problematic? (If needed, explain any answers in Remarks.)

**SUMMARY OF FINDINGS – Attach site map showing sampling point locations, transects, important features, etc.**

Hydrophytic Vegetation Present? Yes <input type="checkbox"/> No <input checked="" type="checkbox"/> Hydric Soil Present? Yes <input checked="" type="checkbox"/> No <input type="checkbox"/> Wetland Hydrology Present? Yes <input type="checkbox"/> No <input checked="" type="checkbox"/>	Is the Sampled Area within a Wetland? Yes <input type="checkbox"/> No <input checked="" type="checkbox"/> If yes, optional Wetland Site ID: _____
Remarks: (Explain alternative procedures here or in a separate report.)	

**HYDROLOGY**

<b>Wetland Hydrology Indicators:</b> Primary Indicators (minimum of one is required; check all that apply) <input type="checkbox"/> Surface Water (A1) <input type="checkbox"/> Water-Stained Leaves (B9) <input type="checkbox"/> High Water Table (A2) <input type="checkbox"/> Aquatic Fauna (B13) <input type="checkbox"/> Saturation (A3) <input type="checkbox"/> Marl Deposits (B15) <input type="checkbox"/> Water Marks (B1) <input type="checkbox"/> Hydrogen Sulfide Odor (C1) <input type="checkbox"/> Sediment Deposits (B2) <input type="checkbox"/> Oxidized Rhizospheres on Living Roots (C3) <input type="checkbox"/> Drift Deposits (B3) <input type="checkbox"/> Presence of Reduced Iron (C4) <input type="checkbox"/> Algal Mat or Crust (B4) <input type="checkbox"/> Recent Iron Reduction in Tilled Soils (C6) <input type="checkbox"/> Iron Deposits (B5) <input type="checkbox"/> Thin Muck Surface (C7) <input type="checkbox"/> Inundation Visible on Aerial Imagery (B7) <input type="checkbox"/> Other (Explain in Remarks) <input type="checkbox"/> Sparsely Vegetated Concave Surface (B8)	Secondary Indicators (minimum of two required) <input type="checkbox"/> Surface Soil Cracks (B6) <input type="checkbox"/> Drainage Patterns (B10) <input type="checkbox"/> Moss Trim Lines (B16) <input type="checkbox"/> Dry-Season Water Table (C2) <input type="checkbox"/> Crayfish Burrows (C8) <input type="checkbox"/> Saturation Visible on Aerial Imagery (C9) <input type="checkbox"/> Stunted or Stressed Plants (D1) <input type="checkbox"/> Geomorphic Position (D2) <input type="checkbox"/> Shallow Aquitard (D3) <input type="checkbox"/> Microtopographic Relief (D4) <input type="checkbox"/> FAC-Neutral Test (D5)
---	---

<b>Field Observations:</b> Surface Water Present? Yes <input type="checkbox"/> No <input checked="" type="checkbox"/> Depth (inches): _____ Water Table Present? Yes <input type="checkbox"/> No <input checked="" type="checkbox"/> Depth (inches): _____ Saturation Present? Yes <input type="checkbox"/> No <input checked="" type="checkbox"/> Depth (inches): _____ (includes capillary fringe)	Wetland Hydrology Present? Yes <input type="checkbox"/> No <input checked="" type="checkbox"/>
--	--

Describe Recorded Data (stream gauge, monitoring well, aerial photos, previous inspections), if available:

Remarks:

**VEGETATION – Use scientific names of plants.**

Sampling Point: O-2(out)

Tree Stratum (Plot size: <u>30 ft</u> )	Absolute % Cover	Dominant Species?	Indicator Status
1. <u>Quercus palustris</u>	<u>20</u>	<u>66.7Y</u>	<u>FACW</u>
2. <u>Quercus rubra</u>	<u>10</u>	<u>33.3Y</u>	<u>FACU</u>
3. _____	_____	_____	_____
4. _____	_____	_____	_____
5. _____	_____	_____	_____
6. _____	_____	_____	_____
7. _____	_____	_____	_____

<u>30</u> = Total Cover			
<b>Sapling/Shrub Stratum (Plot size: <u>15 ft</u> )</b>			
1. <u>Rosa multiflora</u>	<u>60</u>	<u>100Y</u>	<u>FACU</u>
2. _____	_____	_____	_____
3. _____	_____	_____	_____
4. _____	_____	_____	_____
5. _____	_____	_____	_____
6. _____	_____	_____	_____
7. _____	_____	_____	_____

<u>60</u> = Total Cover			
<b>Herb Stratum (Plot size: <u>5 ft</u> )</b>			
1. <u>Podophyllum peltatum</u>	<u>60</u>	<u>75.0Y</u>	<u>FACU</u>
2. <u>Viola sp.</u>	<u>20</u>	<u>25.0Y</u>	<u>FAC</u>
3. _____	_____	_____	_____
4. _____	_____	_____	_____
5. _____	_____	_____	_____
6. _____	_____	_____	_____
7. _____	_____	_____	_____
8. _____	_____	_____	_____
9. _____	_____	_____	_____
10. _____	_____	_____	_____
11. _____	_____	_____	_____
12. _____	_____	_____	_____
<u>80</u> = Total Cover			

<b>Woody Vine Stratum (Plot size: <u>30 ft</u> )</b>			
1. _____	_____	_____	_____
2. _____	_____	_____	_____
3. _____	_____	_____	_____
4. _____	_____	_____	_____
<u>0</u> = Total Cover			

**Dominance Test worksheet:**

Number of Dominant Species That Are OBL, FACW, or FAC: 2 (A)

Total Number of Dominant Species Across All Strata: 5 (B)

Percent of Dominant Species That Are OBL, FACW, or FAC: 40 (A/B)

**Prevalence Index worksheet:**

Total % Cover of:	Multiply by:
OBL species <u>0</u>	x 1 = <u>0</u>
FACW species <u>20</u>	x 2 = <u>40</u>
FAC species <u>20</u>	x 3 = <u>60</u>
FACU species <u>130</u>	x 4 = <u>520</u>
UPL species <u>0</u>	x 5 = <u>0</u>
Column Totals: <u>170</u> (A)	<u>620</u> (B)

Prevalence Index = B/A = 3.65

- Hydrophytic Vegetation Indicators:**
- 1 - Rapid Test for Hydrophytic Vegetation
  - 2 - Dominance Test is >50%
  - 3 - Prevalence Index is ≤3.0<sup>1</sup>
  - 4 - Morphological Adaptations<sup>1</sup> (Provide supporting data in Remarks or on a separate sheet)
  - Problematic Hydrophytic Vegetation<sup>1</sup> (Explain)
- <sup>1</sup>Indicators of hydric soil and wetland hydrology must be present, unless disturbed or problematic.

**Definitions of Vegetation Strata:**

**Tree** – Woody plants 3 in. (7.6 cm) or more in diameter at breast height (DBH), regardless of height.

**Sapling/shrub** – Woody plants less than 3 in. DBH and greater than or equal to 3.28 ft (1 m) tall.

**Herb** – All herbaceous (non-woody) plants, regardless of size, and woody plants less than 3.28 ft tall.

**Woody vines** – All woody vines greater than 3.28 ft in height.

**Hydrophytic Vegetation Present?** Yes  No

Remarks: (Include photo numbers here or on a separate sheet.)

**SOIL**

Sampling Point: O-2(out)

**Profile Description: (Describe to the depth needed to document the indicator or confirm the absence of indicators.)**

Depth (inches)	Matrix		Redox Features				Texture	Remarks
	Color (moist)	%	Color (moist)	%	Type <sup>1</sup>	Loc <sup>2</sup>		
0-3	10YR 3/2	100					silt loam	
3-10	10YR 6/6	80	10YR 3/3	20			silt clay	

<sup>1</sup>Type: C=Concentration, D=Depletion, RM=Reduced Matrix, MS=Masked Sand Grains.

<sup>2</sup>Location: PL=Pore Lining, M=Matrix.

**Hydric Soil Indicators:**

- Histosol (A1)
- Histic Epipedon (A2)
- Black Histic (A3)
- Hydrogen Sulfide (A4)
- Stratified Layers (A5)
- Depleted Below Dark Surface (A11)
- Thick Dark Surface (A12)
- Sandy Mucky Mineral (S1)
- Sandy Gleyed Matrix (S4)
- Sandy Redox (S5)
- Stripped Matrix (S6)
- Dark Surface (S7) (LRR R, MLRA 149B)

- Polyvalue Below Surface (S8) (LRR R, MLRA 149B)
- Thin Dark Surface (S9) (LRR R, MLRA 149B)
- Loamy Mucky Mineral (F1) (LRR K, L)
- Loamy Gleyed Matrix (F2)
- Depleted Matrix (F3)
- Redox Dark Surface (F6)
- Depleted Dark Surface (F7)
- Redox Depressions (F8)

**Indicators for Problematic Hydric Soils<sup>3</sup>:**

- 2 cm Muck (A10) (LRR K, L, MLRA 149B)
- Coast Prairie Redox (A16) (LRR K, L, R)
- 5 cm Mucky Peat or Peat (S3) (LRR K, L, R)
- Dark Surface (S7) (LRR K, L)
- Polyvalue Below Surface (S8) (LRR K, L)
- Thin Dark Surface (S9) (LRR K, L)
- Iron-Manganese Masses (F12) (LRR K, L, R)
- Piedmont Floodplain Soils (F19) (MLRA 149B)
- Mesic Spodic (TA6) (MLRA 144A, 145, 149B)
- Red Parent Material (F21)
- Very Shallow Dark Surface (TF12)
- Other (Explain in Remarks)

<sup>3</sup>Indicators of hydrophytic vegetation and wetland hydrology must be present, unless disturbed or problematic.

**Restrictive Layer (if observed):**

Type: \_\_\_\_\_  
 Depth (inches): \_\_\_\_\_

Hydric Soil Present? Yes  No

Remarks:

**WETLAND DETERMINATION DATA FORM – Northcentral and Northeast Region**

Project/Site: Cuyahoga Co. Airport City/County: Cuyahoga Sampling Date: 5/1/13  
 Applicant/Owner: Mead & Hunt State: OH Sampling Point: P-1 (Wet P)  
 Investigator(s): DGV Section, Township, Range: T8N R10W  
 Landform (hillslope, terrace, etc.): depression Local relief (concave, convex, none): concave Slope (%): 0  
 Subregion (LRR or MLRA): LRR Lat: 41.569719 Long: -81.482934 Datum: NAD 83  
 Soil Map Unit Name: Mitiwanga silt loam NWI classification: none

Are climatic / hydrologic conditions on the site typical for this time of year? Yes  No  (If no, explain in Remarks.)  
 Are Vegetation , Soil , or Hydrology  significantly disturbed? Are "Normal Circumstances" present? Yes  No   
 Are Vegetation , Soil , or Hydrology  naturally problematic? (If needed, explain any answers in Remarks.)

**SUMMARY OF FINDINGS – Attach site map showing sampling point locations, transects, important features, etc.**

Hydrophytic Vegetation Present? Yes <input checked="" type="checkbox"/> No <input type="checkbox"/> Hydric Soil Present? Yes <input checked="" type="checkbox"/> No <input type="checkbox"/> Wetland Hydrology Present? Yes <input checked="" type="checkbox"/> No <input type="checkbox"/>	Is the Sampled Area within a Wetland? Yes <input checked="" type="checkbox"/> No <input type="checkbox"/> If yes, optional Wetland Site ID: _____
Remarks: (Explain alternative procedures here or in a separate report.)	

**HYDROLOGY**

<b>Wetland Hydrology Indicators:</b> Primary Indicators (minimum of one is required; check all that apply) <table style="width:100%; border: none;"> <tr> <td style="width:50%; border: none;"><input checked="" type="checkbox"/> Surface Water (A1)</td> <td style="width:50%; border: none;"><input type="checkbox"/> Water-Stained Leaves (B9)</td> </tr> <tr> <td style="border: none;"><input checked="" type="checkbox"/> High Water Table (A2)</td> <td style="border: none;"><input type="checkbox"/> Aquatic Fauna (B13)</td> </tr> <tr> <td style="border: none;"><input checked="" type="checkbox"/> Saturation (A3)</td> <td style="border: none;"><input type="checkbox"/> Marl Deposits (B15)</td> </tr> <tr> <td style="border: none;"><input type="checkbox"/> Water Marks (B1)</td> <td style="border: none;"><input type="checkbox"/> Hydrogen Sulfide Odor (C1)</td> </tr> <tr> <td style="border: none;"><input type="checkbox"/> Sediment Deposits (B2)</td> <td style="border: none;"><input type="checkbox"/> Oxidized Rhizospheres on Living Roots (C3)</td> </tr> <tr> <td style="border: none;"><input type="checkbox"/> Drift Deposits (B3)</td> <td style="border: none;"><input type="checkbox"/> Presence of Reduced Iron (C4)</td> </tr> <tr> <td style="border: none;"><input type="checkbox"/> Algal Mat or Crust (B4)</td> <td style="border: none;"><input type="checkbox"/> Recent Iron Reduction in Tilled Soils (C6)</td> </tr> <tr> <td style="border: none;"><input type="checkbox"/> Iron Deposits (B5)</td> <td style="border: none;"><input type="checkbox"/> Thin Muck Surface (C7)</td> </tr> <tr> <td style="border: none;"><input type="checkbox"/> Inundation Visible on Aerial Imagery (B7)</td> <td style="border: none;"><input type="checkbox"/> Other (Explain in Remarks)</td> </tr> <tr> <td style="border: none;"><input type="checkbox"/> Sparsely Vegetated Concave Surface (B8)</td> <td></td> </tr> </table>	<input checked="" type="checkbox"/> Surface Water (A1)	<input type="checkbox"/> Water-Stained Leaves (B9)	<input checked="" type="checkbox"/> High Water Table (A2)	<input type="checkbox"/> Aquatic Fauna (B13)	<input checked="" type="checkbox"/> Saturation (A3)	<input type="checkbox"/> Marl Deposits (B15)	<input type="checkbox"/> Water Marks (B1)	<input type="checkbox"/> Hydrogen Sulfide Odor (C1)	<input type="checkbox"/> Sediment Deposits (B2)	<input type="checkbox"/> Oxidized Rhizospheres on Living Roots (C3)	<input type="checkbox"/> Drift Deposits (B3)	<input type="checkbox"/> Presence of Reduced Iron (C4)	<input type="checkbox"/> Algal Mat or Crust (B4)	<input type="checkbox"/> Recent Iron Reduction in Tilled Soils (C6)	<input type="checkbox"/> Iron Deposits (B5)	<input type="checkbox"/> Thin Muck Surface (C7)	<input type="checkbox"/> Inundation Visible on Aerial Imagery (B7)	<input type="checkbox"/> Other (Explain in Remarks)	<input type="checkbox"/> Sparsely Vegetated Concave Surface (B8)		Secondary Indicators (minimum of two required) <table style="width:100%; border: none;"> <tr><td style="border: none;"><input type="checkbox"/> Surface Soil Cracks (B6)</td></tr> <tr><td style="border: none;"><input type="checkbox"/> Drainage Patterns (B10)</td></tr> <tr><td style="border: none;"><input type="checkbox"/> Moss Trim Lines (B16)</td></tr> <tr><td style="border: none;"><input type="checkbox"/> Dry-Season Water Table (C2)</td></tr> <tr><td style="border: none;"><input type="checkbox"/> Crayfish Burrows (C8)</td></tr> <tr><td style="border: none;"><input type="checkbox"/> Saturation Visible on Aerial Imagery (C9)</td></tr> <tr><td style="border: none;"><input checked="" type="checkbox"/> Stunted or Stressed Plants (D1)</td></tr> <tr><td style="border: none;"><input type="checkbox"/> Geomorphic Position (D2)</td></tr> <tr><td style="border: none;"><input type="checkbox"/> Shallow Aquitard (D3)</td></tr> <tr><td style="border: none;"><input type="checkbox"/> Microtopographic Relief (D4)</td></tr> <tr><td style="border: none;"><input type="checkbox"/> FAC-Neutral Test (D5)</td></tr> </table>	<input type="checkbox"/> Surface Soil Cracks (B6)	<input type="checkbox"/> Drainage Patterns (B10)	<input type="checkbox"/> Moss Trim Lines (B16)	<input type="checkbox"/> Dry-Season Water Table (C2)	<input type="checkbox"/> Crayfish Burrows (C8)	<input type="checkbox"/> Saturation Visible on Aerial Imagery (C9)	<input checked="" type="checkbox"/> Stunted or Stressed Plants (D1)	<input type="checkbox"/> Geomorphic Position (D2)	<input type="checkbox"/> Shallow Aquitard (D3)	<input type="checkbox"/> Microtopographic Relief (D4)	<input type="checkbox"/> FAC-Neutral Test (D5)
<input checked="" type="checkbox"/> Surface Water (A1)	<input type="checkbox"/> Water-Stained Leaves (B9)																															
<input checked="" type="checkbox"/> High Water Table (A2)	<input type="checkbox"/> Aquatic Fauna (B13)																															
<input checked="" type="checkbox"/> Saturation (A3)	<input type="checkbox"/> Marl Deposits (B15)																															
<input type="checkbox"/> Water Marks (B1)	<input type="checkbox"/> Hydrogen Sulfide Odor (C1)																															
<input type="checkbox"/> Sediment Deposits (B2)	<input type="checkbox"/> Oxidized Rhizospheres on Living Roots (C3)																															
<input type="checkbox"/> Drift Deposits (B3)	<input type="checkbox"/> Presence of Reduced Iron (C4)																															
<input type="checkbox"/> Algal Mat or Crust (B4)	<input type="checkbox"/> Recent Iron Reduction in Tilled Soils (C6)																															
<input type="checkbox"/> Iron Deposits (B5)	<input type="checkbox"/> Thin Muck Surface (C7)																															
<input type="checkbox"/> Inundation Visible on Aerial Imagery (B7)	<input type="checkbox"/> Other (Explain in Remarks)																															
<input type="checkbox"/> Sparsely Vegetated Concave Surface (B8)																																
<input type="checkbox"/> Surface Soil Cracks (B6)																																
<input type="checkbox"/> Drainage Patterns (B10)																																
<input type="checkbox"/> Moss Trim Lines (B16)																																
<input type="checkbox"/> Dry-Season Water Table (C2)																																
<input type="checkbox"/> Crayfish Burrows (C8)																																
<input type="checkbox"/> Saturation Visible on Aerial Imagery (C9)																																
<input checked="" type="checkbox"/> Stunted or Stressed Plants (D1)																																
<input type="checkbox"/> Geomorphic Position (D2)																																
<input type="checkbox"/> Shallow Aquitard (D3)																																
<input type="checkbox"/> Microtopographic Relief (D4)																																
<input type="checkbox"/> FAC-Neutral Test (D5)																																

<b>Field Observations:</b> Surface Water Present? Yes <input checked="" type="checkbox"/> No <input type="checkbox"/> Depth (inches): <u>&gt;4</u> Water Table Present? Yes <input checked="" type="checkbox"/> No <input type="checkbox"/> Depth (inches): <u>0</u> Saturation Present? Yes <input checked="" type="checkbox"/> No <input type="checkbox"/> Depth (inches): <u>0</u> (includes capillary fringe)	Wetland Hydrology Present? Yes <input checked="" type="checkbox"/> No <input type="checkbox"/>
---	--

Describe Recorded Data (stream gauge, monitoring well, aerial photos, previous inspections), if available:

Remarks:

**VEGETATION – Use scientific names of plants.**

Sampling Point: P-1(in)

	Absolute % Cover	Dominant Species?	Indicator Status		
<b>Tree Stratum</b> (Plot size: <u>30 ft</u> )					
1. <u>Acer rubrum</u>	<u>15</u>	<u>33.3Y</u>	<u>FAC</u>	<b>Dominance Test worksheet:</b> Number of Dominant Species That Are OBL, FACW, or FAC: <u>6</u> (A)  Total Number of Dominant Species Across All Strata: <u>6</u> (B)  Percent of Dominant Species That Are OBL, FACW, or FAC: <u>100</u> (A/B)	
2. <u>Acer saccharinum</u>	<u>25</u>	<u>55Y</u>	<u>FACW</u>		
3. <u>Salix nigra</u>	<u>5</u>	<u>11.1Y</u>	<u>OBL</u>		
4. _____	_____	_____	_____		
5. _____	_____	_____	_____		
6. _____	_____	_____	_____		
7. _____	_____	_____	_____		
<u>45</u> = Total Cover				<b>Prevalence Index worksheet:</b> Total % Cover of: _____ Multiply by: _____ OBL species _____ x 1 = _____ FACW species _____ x 2 = _____ FAC species _____ x 3 = _____ FACU species _____ x 4 = _____ UPL species _____ x 5 = _____ Column Totals: _____ (A) _____ (B)  Prevalence Index = B/A = _____	
<b>Sapling/Shrub Stratum</b> (Plot size: <u>15 ft</u> )					
1. <u>Acer rubrum</u>	<u>15</u>	<u>75Y</u>	<u>FAC</u>		
2. <u>Rosa palustris</u>	<u>5</u>	<u>25Y</u>	<u>OBL</u>		
3. _____	_____	_____	_____		
4. _____	_____	_____	_____		
5. _____	_____	_____	_____		
6. _____	_____	_____	_____		
7. _____	_____	_____	_____		
<u>20</u> = Total Cover				<b>Hydrophytic Vegetation Indicators:</b> <input type="checkbox"/> 1 - Rapid Test for Hydrophytic Vegetation <input checked="" type="checkbox"/> 2 - Dominance Test is >50% <input type="checkbox"/> 3 - Prevalence Index is ≤3.0 <sup>1</sup> <input type="checkbox"/> 4 - Morphological Adaptations <sup>1</sup> (Provide supporting data in Remarks or on a separate sheet) <input type="checkbox"/> Problematic Hydrophytic Vegetation <sup>1</sup> (Explain)  <sup>1</sup> Indicators of hydric soil and wetland hydrology must be present, unless disturbed or problematic.	
<b>Herb Stratum</b> (Plot size: <u>5 ft</u> )					
1. <u>Carex sp.</u>	<u>5</u>	<u>100Y</u>	<u>FACW</u>		
2. _____	_____	_____	_____		
3. _____	_____	_____	_____		
4. _____	_____	_____	_____		
5. _____	_____	_____	_____		
6. _____	_____	_____	_____		
7. _____	_____	_____	_____		
8. _____	_____	_____	_____		
9. _____	_____	_____	_____		
10. _____	_____	_____	_____		
11. _____	_____	_____	_____		
12. _____	_____	_____	_____		
<u>5</u> = Total Cover				<b>Definitions of Vegetation Strata:</b>  <b>Tree</b> – Woody plants 3 in. (7.6 cm) or more in diameter at breast height (DBH), regardless of height.  <b>Sapling/shrub</b> – Woody plants less than 3 in. DBH and greater than or equal to 3.28 ft (1 m) tall.  <b>Herb</b> – All herbaceous (non-woody) plants, regardless of size, and woody plants less than 3.28 ft tall.  <b>Woody vines</b> – All woody vines greater than 3.28 ft in height.	
<b>Woody Vine Stratum</b> (Plot size: <u>30 ft</u> )					
1. _____	_____	_____	_____		
2. _____	_____	_____	_____		
3. _____	_____	_____	_____		
4. _____	_____	_____	_____		
<u>0</u> = Total Cover				<b>Hydrophytic Vegetation Present?</b> Yes <input checked="" type="checkbox"/> No <input type="checkbox"/>	
Remarks: (Include photo numbers here or on a separate sheet.)					

**SOIL**

Sampling Point: P-1(in)

**Profile Description: (Describe to the depth needed to document the indicator or confirm the absence of indicators.)**

Depth (inches)	Matrix		Redox Features				Texture	Remarks
	Color (moist)	%	Color (moist)	%	Type <sup>1</sup>	Loc <sup>2</sup>		
0-2	10YR 2/1	100					sandy loam	
2-8	10YR 4/1	100					silt loam	

<sup>1</sup>Type: C=Concentration, D=Depletion, RM=Reduced Matrix, MS=Masked Sand Grains.

<sup>2</sup>Location: PL=Pore Lining, M=Matrix.

**Hydric Soil Indicators:**

- Histosol (A1)
- Histic Epipedon (A2)
- Black Histic (A3)
- Hydrogen Sulfide (A4)
- Stratified Layers (A5)
- Depleted Below Dark Surface (A11)
- Thick Dark Surface (A12)
- Sandy Mucky Mineral (S1)
- Sandy Gleyed Matrix (S4)
- Sandy Redox (S5)
- Stripped Matrix (S6)
- Dark Surface (S7) (LRR R, MLRA 149B)

- Polyvalue Below Surface (S8) (LRR R, MLRA 149B)
- Thin Dark Surface (S9) (LRR R, MLRA 149B)
- Loamy Mucky Mineral (F1) (LRR K, L)
- Loamy Gleyed Matrix (F2)
- Depleted Matrix (F3)
- Redox Dark Surface (F6)
- Depleted Dark Surface (F7)
- Redox Depressions (F8)

**Indicators for Problematic Hydric Soils<sup>3</sup>:**

- 2 cm Muck (A10) (LRR K, L, MLRA 149B)
- Coast Prairie Redox (A16) (LRR K, L, R)
- 5 cm Mucky Peat or Peat (S3) (LRR K, L, R)
- Dark Surface (S7) (LRR K, L)
- Polyvalue Below Surface (S8) (LRR K, L)
- Thin Dark Surface (S9) (LRR K, L)
- Iron-Manganese Masses (F12) (LRR K, L, R)
- Piedmont Floodplain Soils (F19) (MLRA 149B)
- Mesic Spodic (TA6) (MLRA 144A, 145, 149B)
- Red Parent Material (F21)
- Very Shallow Dark Surface (TF12)
- Other (Explain in Remarks)

<sup>3</sup>Indicators of hydrophytic vegetation and wetland hydrology must be present, unless disturbed or problematic.

**Restrictive Layer (if observed):**

Type: \_\_\_\_\_  
Depth (inches): \_\_\_\_\_

Hydric Soil Present? Yes  No

Remarks:



**WETLAND DETERMINATION DATA FORM – Northcentral and Northeast Region**

Project/Site: Cuyahoga Co. Airport City/County: Cuyahoga Sampling Date: 5/1/13  
 Applicant/Owner: Mead & Hunt State: OH Sampling Point: P-2 (Wet P)  
 Investigator(s): DGV Section, Township, Range: T8N R10W  
 Landform (hillslope, terrace, etc.): flat Local relief (concave, convex, none): convex Slope (%): 0-2  
 Subregion (LRR or MLRA): LRR Lat: 41.569736 Long: -81.482856 Datum: NAD 83  
 Soil Map Unit Name: Mitiwanga silt loam NWI classification: none

Are climatic / hydrologic conditions on the site typical for this time of year? Yes  No  (If no, explain in Remarks.)  
 Are Vegetation , Soil , or Hydrology  significantly disturbed? Are "Normal Circumstances" present? Yes  No   
 Are Vegetation , Soil , or Hydrology  naturally problematic? (If needed, explain any answers in Remarks.)

**SUMMARY OF FINDINGS – Attach site map showing sampling point locations, transects, important features, etc.**

Hydrophytic Vegetation Present? Yes <input type="checkbox"/> No <input checked="" type="checkbox"/> Hydric Soil Present? Yes <input type="checkbox"/> No <input checked="" type="checkbox"/> Wetland Hydrology Present? Yes <input checked="" type="checkbox"/> No <input type="checkbox"/>	Is the Sampled Area within a Wetland? Yes <input type="checkbox"/> No <input checked="" type="checkbox"/> If yes, optional Wetland Site ID: _____
Remarks: (Explain alternative procedures here or in a separate report.)	

**HYDROLOGY**

<b>Wetland Hydrology Indicators:</b> Primary Indicators (minimum of one is required; check all that apply) <table style="width:100%; border: none;"> <tr> <td style="width:50%; border: none;"><input type="checkbox"/> Surface Water (A1)</td> <td style="width:50%; border: none;"><input type="checkbox"/> Water-Stained Leaves (B9)</td> </tr> <tr> <td style="border: none;"><input checked="" type="checkbox"/> High Water Table (A2)</td> <td style="border: none;"><input type="checkbox"/> Aquatic Fauna (B13)</td> </tr> <tr> <td style="border: none;"><input type="checkbox"/> Saturation (A3)</td> <td style="border: none;"><input type="checkbox"/> Marl Deposits (B15)</td> </tr> <tr> <td style="border: none;"><input type="checkbox"/> Water Marks (B1)</td> <td style="border: none;"><input type="checkbox"/> Hydrogen Sulfide Odor (C1)</td> </tr> <tr> <td style="border: none;"><input type="checkbox"/> Sediment Deposits (B2)</td> <td style="border: none;"><input type="checkbox"/> Oxidized Rhizospheres on Living Roots (C3)</td> </tr> <tr> <td style="border: none;"><input type="checkbox"/> Drift Deposits (B3)</td> <td style="border: none;"><input type="checkbox"/> Presence of Reduced Iron (C4)</td> </tr> <tr> <td style="border: none;"><input type="checkbox"/> Algal Mat or Crust (B4)</td> <td style="border: none;"><input type="checkbox"/> Recent Iron Reduction in Tilled Soils (C6)</td> </tr> <tr> <td style="border: none;"><input type="checkbox"/> Iron Deposits (B5)</td> <td style="border: none;"><input type="checkbox"/> Thin Muck Surface (C7)</td> </tr> <tr> <td style="border: none;"><input type="checkbox"/> Inundation Visible on Aerial Imagery (B7)</td> <td style="border: none;"><input type="checkbox"/> Other (Explain in Remarks)</td> </tr> <tr> <td style="border: none;"><input type="checkbox"/> Sparsely Vegetated Concave Surface (B8)</td> <td></td> </tr> </table>	<input type="checkbox"/> Surface Water (A1)	<input type="checkbox"/> Water-Stained Leaves (B9)	<input checked="" type="checkbox"/> High Water Table (A2)	<input type="checkbox"/> Aquatic Fauna (B13)	<input type="checkbox"/> Saturation (A3)	<input type="checkbox"/> Marl Deposits (B15)	<input type="checkbox"/> Water Marks (B1)	<input type="checkbox"/> Hydrogen Sulfide Odor (C1)	<input type="checkbox"/> Sediment Deposits (B2)	<input type="checkbox"/> Oxidized Rhizospheres on Living Roots (C3)	<input type="checkbox"/> Drift Deposits (B3)	<input type="checkbox"/> Presence of Reduced Iron (C4)	<input type="checkbox"/> Algal Mat or Crust (B4)	<input type="checkbox"/> Recent Iron Reduction in Tilled Soils (C6)	<input type="checkbox"/> Iron Deposits (B5)	<input type="checkbox"/> Thin Muck Surface (C7)	<input type="checkbox"/> Inundation Visible on Aerial Imagery (B7)	<input type="checkbox"/> Other (Explain in Remarks)	<input type="checkbox"/> Sparsely Vegetated Concave Surface (B8)		Secondary Indicators (minimum of two required) <table style="width:100%; border: none;"> <tr><td style="border: none;"><input type="checkbox"/> Surface Soil Cracks (B6)</td></tr> <tr><td style="border: none;"><input type="checkbox"/> Drainage Patterns (B10)</td></tr> <tr><td style="border: none;"><input type="checkbox"/> Moss Trim Lines (B16)</td></tr> <tr><td style="border: none;"><input type="checkbox"/> Dry-Season Water Table (C2)</td></tr> <tr><td style="border: none;"><input type="checkbox"/> Crayfish Burrows (C8)</td></tr> <tr><td style="border: none;"><input type="checkbox"/> Saturation Visible on Aerial Imagery (C9)</td></tr> <tr><td style="border: none;"><input type="checkbox"/> Stunted or Stressed Plants (D1)</td></tr> <tr><td style="border: none;"><input type="checkbox"/> Geomorphic Position (D2)</td></tr> <tr><td style="border: none;"><input type="checkbox"/> Shallow Aquitard (D3)</td></tr> <tr><td style="border: none;"><input type="checkbox"/> Microtopographic Relief (D4)</td></tr> <tr><td style="border: none;"><input type="checkbox"/> FAC-Neutral Test (D5)</td></tr> </table>	<input type="checkbox"/> Surface Soil Cracks (B6)	<input type="checkbox"/> Drainage Patterns (B10)	<input type="checkbox"/> Moss Trim Lines (B16)	<input type="checkbox"/> Dry-Season Water Table (C2)	<input type="checkbox"/> Crayfish Burrows (C8)	<input type="checkbox"/> Saturation Visible on Aerial Imagery (C9)	<input type="checkbox"/> Stunted or Stressed Plants (D1)	<input type="checkbox"/> Geomorphic Position (D2)	<input type="checkbox"/> Shallow Aquitard (D3)	<input type="checkbox"/> Microtopographic Relief (D4)	<input type="checkbox"/> FAC-Neutral Test (D5)
<input type="checkbox"/> Surface Water (A1)	<input type="checkbox"/> Water-Stained Leaves (B9)																															
<input checked="" type="checkbox"/> High Water Table (A2)	<input type="checkbox"/> Aquatic Fauna (B13)																															
<input type="checkbox"/> Saturation (A3)	<input type="checkbox"/> Marl Deposits (B15)																															
<input type="checkbox"/> Water Marks (B1)	<input type="checkbox"/> Hydrogen Sulfide Odor (C1)																															
<input type="checkbox"/> Sediment Deposits (B2)	<input type="checkbox"/> Oxidized Rhizospheres on Living Roots (C3)																															
<input type="checkbox"/> Drift Deposits (B3)	<input type="checkbox"/> Presence of Reduced Iron (C4)																															
<input type="checkbox"/> Algal Mat or Crust (B4)	<input type="checkbox"/> Recent Iron Reduction in Tilled Soils (C6)																															
<input type="checkbox"/> Iron Deposits (B5)	<input type="checkbox"/> Thin Muck Surface (C7)																															
<input type="checkbox"/> Inundation Visible on Aerial Imagery (B7)	<input type="checkbox"/> Other (Explain in Remarks)																															
<input type="checkbox"/> Sparsely Vegetated Concave Surface (B8)																																
<input type="checkbox"/> Surface Soil Cracks (B6)																																
<input type="checkbox"/> Drainage Patterns (B10)																																
<input type="checkbox"/> Moss Trim Lines (B16)																																
<input type="checkbox"/> Dry-Season Water Table (C2)																																
<input type="checkbox"/> Crayfish Burrows (C8)																																
<input type="checkbox"/> Saturation Visible on Aerial Imagery (C9)																																
<input type="checkbox"/> Stunted or Stressed Plants (D1)																																
<input type="checkbox"/> Geomorphic Position (D2)																																
<input type="checkbox"/> Shallow Aquitard (D3)																																
<input type="checkbox"/> Microtopographic Relief (D4)																																
<input type="checkbox"/> FAC-Neutral Test (D5)																																

<b>Field Observations:</b> Surface Water Present? Yes <input type="checkbox"/> No <input type="checkbox"/> Depth (inches): _____ Water Table Present? Yes <input checked="" type="checkbox"/> No <input type="checkbox"/> Depth (inches): <u>10</u> Saturation Present? Yes <input type="checkbox"/> No <input type="checkbox"/> Depth (inches): _____ (includes capillary fringe)	Wetland Hydrology Present? Yes <input checked="" type="checkbox"/> No <input type="checkbox"/>
--	--

Describe Recorded Data (stream gauge, monitoring well, aerial photos, previous inspections), if available:

Remarks:

**VEGETATION – Use scientific names of plants.**

Sampling Point: P-2(out)

Tree Stratum (Plot size: <u>30 ft</u> )	Absolute % Cover	Dominant Species?	Indicator Status
1. <u>Fagus grandifolia</u>	<u>20</u>	<u>40Y</u>	<u>FACU</u>
2. <u>Prunus serotina</u>	<u>30</u>	<u>60Y</u>	<u>FACU</u>
3. _____	_____	_____	_____
4. _____	_____	_____	_____
5. _____	_____	_____	_____
6. _____	_____	_____	_____
7. _____	_____	_____	_____

<u>50</u> = Total Cover			
<b>Sapling/Shrub Stratum (Plot size: <u>15 ft</u> )</b>			
1. <u>Fagus grandifolia</u>	<u>20</u>	<u>80Y</u>	<u>FACU</u>
2. <u>Rosa palustris</u>	<u>5</u>	<u>20Y</u>	<u>OBL</u>
3. _____	_____	_____	_____
4. _____	_____	_____	_____
5. _____	_____	_____	_____
6. _____	_____	_____	_____
7. _____	_____	_____	_____

<u>25</u> = Total Cover			
<b>Herb Stratum (Plot size: <u>5 ft</u> )</b>			
1. _____	_____	_____	_____
2. _____	_____	_____	_____
3. _____	_____	_____	_____
4. _____	_____	_____	_____
5. _____	_____	_____	_____
6. _____	_____	_____	_____
7. _____	_____	_____	_____
8. _____	_____	_____	_____
9. _____	_____	_____	_____
10. _____	_____	_____	_____
11. _____	_____	_____	_____
12. _____	_____	_____	_____

<u>0</u> = Total Cover			
<b>Woody Vine Stratum (Plot size: <u>30 ft</u> )</b>			
1. _____	_____	_____	_____
2. _____	_____	_____	_____
3. _____	_____	_____	_____
4. _____	_____	_____	_____

Remarks: (Include photo numbers here or on a separate sheet.)

**Dominance Test worksheet:**

Number of Dominant Species That Are OBL, FACW, or FAC: 1 (A)

Total Number of Dominant Species Across All Strata: 4 (B)

Percent of Dominant Species That Are OBL, FACW, or FAC: 25 (A/B)

**Prevalence Index worksheet:**

Total % Cover of:	Multiply by:
OBL species <u>5</u>	x 1 = <u>5</u>
FACW species <u>0</u>	x 2 = <u>0</u>
FAC species <u>0</u>	x 3 = <u>0</u>
FACU species <u>70</u>	x 4 = <u>280</u>
UPL species <u>0</u>	x 5 = <u>0</u>
Column Totals: <u>75</u> (A)	<u>285</u> (B)

Prevalence Index = B/A = 3.8

- Hydrophytic Vegetation Indicators:**
- 1 - Rapid Test for Hydrophytic Vegetation
  - 2 - Dominance Test is >50%
  - 3 - Prevalence Index is ≤3.0<sup>1</sup>
  - 4 - Morphological Adaptations<sup>1</sup> (Provide supporting data in Remarks or on a separate sheet)
  - Problematic Hydrophytic Vegetation<sup>1</sup> (Explain)
- <sup>1</sup>Indicators of hydric soil and wetland hydrology must be present, unless disturbed or problematic.

**Definitions of Vegetation Strata:**

**Tree** – Woody plants 3 in. (7.6 cm) or more in diameter at breast height (DBH), regardless of height.

**Sapling/shrub** – Woody plants less than 3 in. DBH and greater than or equal to 3.28 ft (1 m) tall.

**Herb** – All herbaceous (non-woody) plants, regardless of size, and woody plants less than 3.28 ft tall.

**Woody vines** – All woody vines greater than 3.28 ft in height.

**Hydrophytic Vegetation Present?** Yes  No

**SOIL**

Sampling Point: P-2(out)

**Profile Description: (Describe to the depth needed to document the indicator or confirm the absence of indicators.)**

Depth (inches)	Matrix		Redox Features				Texture	Remarks
	Color (moist)	%	Color (moist)	%	Type <sup>1</sup>	Loc <sup>2</sup>		
0-3	10YR 3/2	100					sandy loam	
3-12	10YR 6/6	80	10YR 3/3	20			silty clay	

<sup>1</sup>Type: C=Concentration, D=Depletion, RM=Reduced Matrix, MS=Masked Sand Grains.

<sup>2</sup>Location: PL=Pore Lining, M=Matrix.

**Hydric Soil Indicators:**

- Histosol (A1)
- Histic Epipedon (A2)
- Black Histic (A3)
- Hydrogen Sulfide (A4)
- Stratified Layers (A5)
- Depleted Below Dark Surface (A11)
- Thick Dark Surface (A12)
- Sandy Mucky Mineral (S1)
- Sandy Gleyed Matrix (S4)
- Sandy Redox (S5)
- Stripped Matrix (S6)
- Dark Surface (S7) (LRR R, MLRA 149B)

- Polyvalue Below Surface (S8) (LRR R, MLRA 149B)
- Thin Dark Surface (S9) (LRR R, MLRA 149B)
- Loamy Mucky Mineral (F1) (LRR K, L)
- Loamy Gleyed Matrix (F2)
- Depleted Matrix (F3)
- Redox Dark Surface (F6)
- Depleted Dark Surface (F7)
- Redox Depressions (F8)

**Indicators for Problematic Hydric Soils<sup>3</sup>:**

- 2 cm Muck (A10) (LRR K, L, MLRA 149B)
- Coast Prairie Redox (A16) (LRR K, L, R)
- 5 cm Mucky Peat or Peat (S3) (LRR K, L, R)
- Dark Surface (S7) (LRR K, L)
- Polyvalue Below Surface (S8) (LRR K, L)
- Thin Dark Surface (S9) (LRR K, L)
- Iron-Manganese Masses (F12) (LRR K, L, R)
- Piedmont Floodplain Soils (F19) (MLRA 149B)
- Mesic Spodic (TA6) (MLRA 144A, 145, 149B)
- Red Parent Material (F21)
- Very Shallow Dark Surface (TF12)
- Other (Explain in Remarks)

<sup>3</sup>Indicators of hydrophytic vegetation and wetland hydrology must be present, unless disturbed or problematic.

**Restrictive Layer (if observed):**

Type: \_\_\_\_\_

Depth (inches): \_\_\_\_\_

Hydric Soil Present? Yes  No

Remarks:

**WETLAND DETERMINATION DATA FORM – Northcentral and Northeast Region**

Project/Site: Cuyahoga Co. Airport City/County: Cuyahoga Sampling Date: 5/1/13  
 Applicant/Owner: Mead & Hunt State: OH Sampling Point: Q-1 (Wet Q)  
 Investigator(s): DGV Section, Township, Range: T8N R10W  
 Landform (hillslope, terrace, etc.): depression Local relief (concave, convex, none): concave Slope (%): 0-1  
 Subregion (LRR or MLRA): LRR Lat: 41.569969 Long: -81.482663 Datum: NAD 83  
 Soil Map Unit Name: Darien silt loam NWI classification: none

Are climatic / hydrologic conditions on the site typical for this time of year? Yes  No  (If no, explain in Remarks.)  
 Are Vegetation , Soil , or Hydrology  significantly disturbed? Are "Normal Circumstances" present? Yes  No   
 Are Vegetation , Soil , or Hydrology  naturally problematic? (If needed, explain any answers in Remarks.)

**SUMMARY OF FINDINGS – Attach site map showing sampling point locations, transects, important features, etc.**

Hydrophytic Vegetation Present? Yes <input checked="" type="checkbox"/> No <input type="checkbox"/> Hydric Soil Present? Yes <input checked="" type="checkbox"/> No <input type="checkbox"/> Wetland Hydrology Present? Yes <input checked="" type="checkbox"/> No <input type="checkbox"/>	<b>Is the Sampled Area within a Wetland?</b> Yes <input checked="" type="checkbox"/> No <input type="checkbox"/> If yes, optional Wetland Site ID: _____
Remarks: (Explain alternative procedures here or in a separate report.)	

**HYDROLOGY**

<p><b>Wetland Hydrology Indicators:</b></p> <p>Primary Indicators (minimum of one is required; check all that apply)</p> <table style="width:100%;"> <tr> <td><input type="checkbox"/> Surface Water (A1)</td> <td><input type="checkbox"/> Water-Stained Leaves (B9)</td> </tr> <tr> <td><input checked="" type="checkbox"/> High Water Table (A2)</td> <td><input type="checkbox"/> Aquatic Fauna (B13)</td> </tr> <tr> <td><input checked="" type="checkbox"/> Saturation (A3)</td> <td><input type="checkbox"/> Marl Deposits (B15)</td> </tr> <tr> <td><input type="checkbox"/> Water Marks (B1)</td> <td><input type="checkbox"/> Hydrogen Sulfide Odor (C1)</td> </tr> <tr> <td><input type="checkbox"/> Sediment Deposits (B2)</td> <td><input type="checkbox"/> Oxidized Rhizospheres on Living Roots (C3)</td> </tr> <tr> <td><input type="checkbox"/> Drift Deposits (B3)</td> <td><input type="checkbox"/> Presence of Reduced Iron (C4)</td> </tr> <tr> <td><input type="checkbox"/> Algal Mat or Crust (B4)</td> <td><input type="checkbox"/> Recent Iron Reduction in Tilled Soils (C6)</td> </tr> <tr> <td><input type="checkbox"/> Iron Deposits (B5)</td> <td><input type="checkbox"/> Thin Muck Surface (C7)</td> </tr> <tr> <td><input type="checkbox"/> Inundation Visible on Aerial Imagery (B7)</td> <td><input type="checkbox"/> Other (Explain in Remarks)</td> </tr> <tr> <td><input type="checkbox"/> Sparsely Vegetated Concave Surface (B8)</td> <td></td> </tr> </table>	<input type="checkbox"/> Surface Water (A1)	<input type="checkbox"/> Water-Stained Leaves (B9)	<input checked="" type="checkbox"/> High Water Table (A2)	<input type="checkbox"/> Aquatic Fauna (B13)	<input checked="" type="checkbox"/> Saturation (A3)	<input type="checkbox"/> Marl Deposits (B15)	<input type="checkbox"/> Water Marks (B1)	<input type="checkbox"/> Hydrogen Sulfide Odor (C1)	<input type="checkbox"/> Sediment Deposits (B2)	<input type="checkbox"/> Oxidized Rhizospheres on Living Roots (C3)	<input type="checkbox"/> Drift Deposits (B3)	<input type="checkbox"/> Presence of Reduced Iron (C4)	<input type="checkbox"/> Algal Mat or Crust (B4)	<input type="checkbox"/> Recent Iron Reduction in Tilled Soils (C6)	<input type="checkbox"/> Iron Deposits (B5)	<input type="checkbox"/> Thin Muck Surface (C7)	<input type="checkbox"/> Inundation Visible on Aerial Imagery (B7)	<input type="checkbox"/> Other (Explain in Remarks)	<input type="checkbox"/> Sparsely Vegetated Concave Surface (B8)		<p>Secondary Indicators (minimum of two required)</p> <table style="width:100%;"> <tr><td><input type="checkbox"/> Surface Soil Cracks (B6)</td></tr> <tr><td><input type="checkbox"/> Drainage Patterns (B10)</td></tr> <tr><td><input type="checkbox"/> Moss Trim Lines (B16)</td></tr> <tr><td><input type="checkbox"/> Dry-Season Water Table (C2)</td></tr> <tr><td><input type="checkbox"/> Crayfish Burrows (C8)</td></tr> <tr><td><input type="checkbox"/> Saturation Visible on Aerial Imagery (C9)</td></tr> <tr><td><input type="checkbox"/> Stunted or Stressed Plants (D1)</td></tr> <tr><td><input type="checkbox"/> Geomorphic Position (D2)</td></tr> <tr><td><input type="checkbox"/> Shallow Aquitard (D3)</td></tr> <tr><td><input type="checkbox"/> Microtopographic Relief (D4)</td></tr> <tr><td><input type="checkbox"/> FAC-Neutral Test (D5)</td></tr> </table>	<input type="checkbox"/> Surface Soil Cracks (B6)	<input type="checkbox"/> Drainage Patterns (B10)	<input type="checkbox"/> Moss Trim Lines (B16)	<input type="checkbox"/> Dry-Season Water Table (C2)	<input type="checkbox"/> Crayfish Burrows (C8)	<input type="checkbox"/> Saturation Visible on Aerial Imagery (C9)	<input type="checkbox"/> Stunted or Stressed Plants (D1)	<input type="checkbox"/> Geomorphic Position (D2)	<input type="checkbox"/> Shallow Aquitard (D3)	<input type="checkbox"/> Microtopographic Relief (D4)	<input type="checkbox"/> FAC-Neutral Test (D5)
<input type="checkbox"/> Surface Water (A1)	<input type="checkbox"/> Water-Stained Leaves (B9)																															
<input checked="" type="checkbox"/> High Water Table (A2)	<input type="checkbox"/> Aquatic Fauna (B13)																															
<input checked="" type="checkbox"/> Saturation (A3)	<input type="checkbox"/> Marl Deposits (B15)																															
<input type="checkbox"/> Water Marks (B1)	<input type="checkbox"/> Hydrogen Sulfide Odor (C1)																															
<input type="checkbox"/> Sediment Deposits (B2)	<input type="checkbox"/> Oxidized Rhizospheres on Living Roots (C3)																															
<input type="checkbox"/> Drift Deposits (B3)	<input type="checkbox"/> Presence of Reduced Iron (C4)																															
<input type="checkbox"/> Algal Mat or Crust (B4)	<input type="checkbox"/> Recent Iron Reduction in Tilled Soils (C6)																															
<input type="checkbox"/> Iron Deposits (B5)	<input type="checkbox"/> Thin Muck Surface (C7)																															
<input type="checkbox"/> Inundation Visible on Aerial Imagery (B7)	<input type="checkbox"/> Other (Explain in Remarks)																															
<input type="checkbox"/> Sparsely Vegetated Concave Surface (B8)																																
<input type="checkbox"/> Surface Soil Cracks (B6)																																
<input type="checkbox"/> Drainage Patterns (B10)																																
<input type="checkbox"/> Moss Trim Lines (B16)																																
<input type="checkbox"/> Dry-Season Water Table (C2)																																
<input type="checkbox"/> Crayfish Burrows (C8)																																
<input type="checkbox"/> Saturation Visible on Aerial Imagery (C9)																																
<input type="checkbox"/> Stunted or Stressed Plants (D1)																																
<input type="checkbox"/> Geomorphic Position (D2)																																
<input type="checkbox"/> Shallow Aquitard (D3)																																
<input type="checkbox"/> Microtopographic Relief (D4)																																
<input type="checkbox"/> FAC-Neutral Test (D5)																																
<p><b>Field Observations:</b></p> Surface Water Present? Yes <input type="checkbox"/> No <input checked="" type="checkbox"/> Depth (inches): _____ Water Table Present? Yes <input checked="" type="checkbox"/> No <input type="checkbox"/> Depth (inches): <u>10</u> Saturation Present? Yes <input checked="" type="checkbox"/> No <input type="checkbox"/> Depth (inches): <u>6</u> (includes capillary fringe)	<p><b>Wetland Hydrology Present?</b> Yes <input checked="" type="checkbox"/> No <input type="checkbox"/></p>																															
Describe Recorded Data (stream gauge, monitoring well, aerial photos, previous inspections), if available:  Remarks:																																

**VEGETATION – Use scientific names of plants.**

Sampling Point: Q-1(in)

	Absolute % Cover	Dominant Species?	Indicator Status	
<b>Tree Stratum</b> (Plot size: <u>30 ft</u> )				
1. <u>Acer rubrum</u>	<u>60</u>	<u>66.7Y</u>	<u>FAC</u>	<b>Dominance Test worksheet:</b> Number of Dominant Species That Are OBL, FACW, or FAC: <u>3</u> (A)  Total Number of Dominant Species Across All Strata: <u>3</u> (B)  Percent of Dominant Species That Are OBL, FACW, or FAC: <u>100</u> (A/B)
2. <u>Acer saccharinum</u>	<u>30</u>	<u>33.3Y</u>	<u>FACW</u>	
3. _____	_____	_____	_____	
4. _____	_____	_____	_____	
5. _____	_____	_____	_____	
6. _____	_____	_____	_____	
7. _____	_____	_____	_____	
<u>90</u> = Total Cover				
<b>Sapling/Shrub Stratum</b> (Plot size: <u>15 ft</u> )				
1. <u>Acer rubrum</u>	<u>10</u>	<u>100Y</u>	<u>FAC</u>	<b>Prevalence Index worksheet:</b> Total % Cover of: _____ Multiply by: _____ OBL species _____ x 1 = _____ FACW species _____ x 2 = _____ FAC species _____ x 3 = _____ FACU species _____ x 4 = _____ UPL species _____ x 5 = _____ Column Totals: _____ (A) _____ (B)  Prevalence Index = B/A = _____
2. _____	_____	_____	_____	
3. _____	_____	_____	_____	
4. _____	_____	_____	_____	
5. _____	_____	_____	_____	
6. _____	_____	_____	_____	
7. _____	_____	_____	_____	
<u>10</u> = Total Cover				
<b>Herb Stratum</b> (Plot size: <u>5 ft</u> )				
1. _____	_____	_____	_____	<b>Hydrophytic Vegetation Indicators:</b> <input type="checkbox"/> 1 - Rapid Test for Hydrophytic Vegetation <input checked="" type="checkbox"/> 2 - Dominance Test is >50% <input type="checkbox"/> 3 - Prevalence Index is ≤3.0 <sup>1</sup> <input type="checkbox"/> 4 - Morphological Adaptations <sup>1</sup> (Provide supporting data in Remarks or on a separate sheet) <input type="checkbox"/> Problematic Hydrophytic Vegetation <sup>1</sup> (Explain)  <sup>1</sup> Indicators of hydric soil and wetland hydrology must be present, unless disturbed or problematic.
2. _____	_____	_____	_____	
3. _____	_____	_____	_____	
4. _____	_____	_____	_____	
5. _____	_____	_____	_____	
6. _____	_____	_____	_____	
7. _____	_____	_____	_____	
8. _____	_____	_____	_____	
9. _____	_____	_____	_____	
10. _____	_____	_____	_____	
11. _____	_____	_____	_____	
12. _____	_____	_____	_____	
<u>0</u> = Total Cover				
<b>Woody Vine Stratum</b> (Plot size: <u>30 ft</u> )				
1. _____	_____	_____	_____	<b>Definitions of Vegetation Strata:</b>  <b>Tree</b> – Woody plants 3 in. (7.6 cm) or more in diameter at breast height (DBH), regardless of height.  <b>Sapling/shrub</b> – Woody plants less than 3 in. DBH and greater than or equal to 3.28 ft (1 m) tall.  <b>Herb</b> – All herbaceous (non-woody) plants, regardless of size, and woody plants less than 3.28 ft tall.  <b>Woody vines</b> – All woody vines greater than 3.28 ft in height.
2. _____	_____	_____	_____	
3. _____	_____	_____	_____	
4. _____	_____	_____	_____	
<u>0</u> = Total Cover				
				<b>Hydrophytic Vegetation Present?</b> Yes <input checked="" type="checkbox"/> No <input type="checkbox"/>
Remarks: (Include photo numbers here or on a separate sheet.)				

**SOIL**

Sampling Point: Q-1(in)

**Profile Description: (Describe to the depth needed to document the indicator or confirm the absence of indicators.)**

Depth (inches)	Matrix		Redox Features				Texture	Remarks
	Color (moist)	%	Color (moist)	%	Type <sup>1</sup>	Loc <sup>2</sup>		
0-3	10YR 4/1	100					sandy loam	
3-12	10YR 6/2	70	10YR 6/6	30			silty clay	

<sup>1</sup>Type: C=Concentration, D=Depletion, RM=Reduced Matrix, MS=Masked Sand Grains.

<sup>2</sup>Location: PL=Pore Lining, M=Matrix.

**Hydric Soil Indicators:**

- Histosol (A1)
- Histic Epipedon (A2)
- Black Histic (A3)
- Hydrogen Sulfide (A4)
- Stratified Layers (A5)
- Depleted Below Dark Surface (A11)
- Thick Dark Surface (A12)
- Sandy Mucky Mineral (S1)
- Sandy Gleyed Matrix (S4)
- Sandy Redox (S5)
- Stripped Matrix (S6)
- Dark Surface (S7) (LRR R, MLRA 149B)

- Polyvalue Below Surface (S8) (LRR R, MLRA 149B)
- Thin Dark Surface (S9) (LRR R, MLRA 149B)
- Loamy Mucky Mineral (F1) (LRR K, L)
- Loamy Gleyed Matrix (F2)
- Depleted Matrix (F3)
- Redox Dark Surface (F6)
- Depleted Dark Surface (F7)
- Redox Depressions (F8)

**Indicators for Problematic Hydric Soils<sup>3</sup>:**

- 2 cm Muck (A10) (LRR K, L, MLRA 149B)
- Coast Prairie Redox (A16) (LRR K, L, R)
- 5 cm Mucky Peat or Peat (S3) (LRR K, L, R)
- Dark Surface (S7) (LRR K, L)
- Polyvalue Below Surface (S8) (LRR K, L)
- Thin Dark Surface (S9) (LRR K, L)
- Iron-Manganese Masses (F12) (LRR K, L, R)
- Piedmont Floodplain Soils (F19) (MLRA 149B)
- Mesic Spodic (TA6) (MLRA 144A, 145, 149B)
- Red Parent Material (F21)
- Very Shallow Dark Surface (TF12)
- Other (Explain in Remarks)

<sup>3</sup>Indicators of hydrophytic vegetation and wetland hydrology must be present, unless disturbed or problematic.

**Restrictive Layer (if observed):**

Type: \_\_\_\_\_  
 Depth (inches): \_\_\_\_\_

Hydric Soil Present? Yes  No

Remarks:

**WETLAND DETERMINATION DATA FORM – Northcentral and Northeast Region**

Project/Site: Cuyahoga Co. Airport City/County: Cuyahoga Sampling Date: 5/1/13  
 Applicant/Owner: Mead & Hunt State: OH Sampling Point: Q-2 (Wet Q)  
 Investigator(s): DGV Section, Township, Range: T8N R10W  
 Landform (hillslope, terrace, etc.): flat Local relief (concave, convex, none): convex Slope (%): 0-1  
 Subregion (LRR or MLRA): LRR Lat: 41.570033 Long: -81.482719 Datum: NAD 83  
 Soil Map Unit Name: Darien silt loam NWI classification: none

Are climatic / hydrologic conditions on the site typical for this time of year? Yes  No  (If no, explain in Remarks.)  
 Are Vegetation , Soil , or Hydrology  significantly disturbed? Are "Normal Circumstances" present? Yes  No   
 Are Vegetation , Soil , or Hydrology  naturally problematic? (If needed, explain any answers in Remarks.)

**SUMMARY OF FINDINGS – Attach site map showing sampling point locations, transects, important features, etc.**

Hydrophytic Vegetation Present? Yes <input type="checkbox"/> No <input checked="" type="checkbox"/> Hydric Soil Present? Yes <input type="checkbox"/> No <input checked="" type="checkbox"/> Wetland Hydrology Present? Yes <input type="checkbox"/> No <input checked="" type="checkbox"/>	<b>Is the Sampled Area within a Wetland?</b> Yes <input type="checkbox"/> No <input checked="" type="checkbox"/> If yes, optional Wetland Site ID: _____
Remarks: (Explain alternative procedures here or in a separate report.)   	

**HYDROLOGY**

<p><b>Wetland Hydrology Indicators:</b></p> <p>Primary Indicators (minimum of one is required; check all that apply)</p> <table style="width:100%; border: none;"> <tr> <td style="width:50%; border: none;"><input type="checkbox"/> Surface Water (A1)</td> <td style="width:50%; border: none;"><input type="checkbox"/> Water-Stained Leaves (B9)</td> </tr> <tr> <td style="border: none;"><input type="checkbox"/> High Water Table (A2)</td> <td style="border: none;"><input type="checkbox"/> Aquatic Fauna (B13)</td> </tr> <tr> <td style="border: none;"><input type="checkbox"/> Saturation (A3)</td> <td style="border: none;"><input type="checkbox"/> Marl Deposits (B15)</td> </tr> <tr> <td style="border: none;"><input type="checkbox"/> Water Marks (B1)</td> <td style="border: none;"><input type="checkbox"/> Hydrogen Sulfide Odor (C1)</td> </tr> <tr> <td style="border: none;"><input type="checkbox"/> Sediment Deposits (B2)</td> <td style="border: none;"><input type="checkbox"/> Oxidized Rhizospheres on Living Roots (C3)</td> </tr> <tr> <td style="border: none;"><input type="checkbox"/> Drift Deposits (B3)</td> <td style="border: none;"><input type="checkbox"/> Presence of Reduced Iron (C4)</td> </tr> <tr> <td style="border: none;"><input type="checkbox"/> Algal Mat or Crust (B4)</td> <td style="border: none;"><input type="checkbox"/> Recent Iron Reduction in Tilled Soils (C6)</td> </tr> <tr> <td style="border: none;"><input type="checkbox"/> Iron Deposits (B5)</td> <td style="border: none;"><input type="checkbox"/> Thin Muck Surface (C7)</td> </tr> <tr> <td style="border: none;"><input type="checkbox"/> Inundation Visible on Aerial Imagery (B7)</td> <td style="border: none;"><input type="checkbox"/> Other (Explain in Remarks)</td> </tr> <tr> <td style="border: none;"><input type="checkbox"/> Sparsely Vegetated Concave Surface (B8)</td> <td></td> </tr> </table>	<input type="checkbox"/> Surface Water (A1)	<input type="checkbox"/> Water-Stained Leaves (B9)	<input type="checkbox"/> High Water Table (A2)	<input type="checkbox"/> Aquatic Fauna (B13)	<input type="checkbox"/> Saturation (A3)	<input type="checkbox"/> Marl Deposits (B15)	<input type="checkbox"/> Water Marks (B1)	<input type="checkbox"/> Hydrogen Sulfide Odor (C1)	<input type="checkbox"/> Sediment Deposits (B2)	<input type="checkbox"/> Oxidized Rhizospheres on Living Roots (C3)	<input type="checkbox"/> Drift Deposits (B3)	<input type="checkbox"/> Presence of Reduced Iron (C4)	<input type="checkbox"/> Algal Mat or Crust (B4)	<input type="checkbox"/> Recent Iron Reduction in Tilled Soils (C6)	<input type="checkbox"/> Iron Deposits (B5)	<input type="checkbox"/> Thin Muck Surface (C7)	<input type="checkbox"/> Inundation Visible on Aerial Imagery (B7)	<input type="checkbox"/> Other (Explain in Remarks)	<input type="checkbox"/> Sparsely Vegetated Concave Surface (B8)		<p>Secondary Indicators (minimum of two required)</p> <table style="width:100%; border: none;"> <tr><td><input type="checkbox"/> Surface Soil Cracks (B6)</td></tr> <tr><td><input type="checkbox"/> Drainage Patterns (B10)</td></tr> <tr><td><input type="checkbox"/> Moss Trim Lines (B16)</td></tr> <tr><td><input type="checkbox"/> Dry-Season Water Table (C2)</td></tr> <tr><td><input type="checkbox"/> Crayfish Burrows (C8)</td></tr> <tr><td><input type="checkbox"/> Saturation Visible on Aerial Imagery (C9)</td></tr> <tr><td><input type="checkbox"/> Stunted or Stressed Plants (D1)</td></tr> <tr><td><input type="checkbox"/> Geomorphic Position (D2)</td></tr> <tr><td><input type="checkbox"/> Shallow Aquitard (D3)</td></tr> <tr><td><input type="checkbox"/> Microtopographic Relief (D4)</td></tr> <tr><td><input type="checkbox"/> FAC-Neutral Test (D5)</td></tr> </table>	<input type="checkbox"/> Surface Soil Cracks (B6)	<input type="checkbox"/> Drainage Patterns (B10)	<input type="checkbox"/> Moss Trim Lines (B16)	<input type="checkbox"/> Dry-Season Water Table (C2)	<input type="checkbox"/> Crayfish Burrows (C8)	<input type="checkbox"/> Saturation Visible on Aerial Imagery (C9)	<input type="checkbox"/> Stunted or Stressed Plants (D1)	<input type="checkbox"/> Geomorphic Position (D2)	<input type="checkbox"/> Shallow Aquitard (D3)	<input type="checkbox"/> Microtopographic Relief (D4)	<input type="checkbox"/> FAC-Neutral Test (D5)
<input type="checkbox"/> Surface Water (A1)	<input type="checkbox"/> Water-Stained Leaves (B9)																															
<input type="checkbox"/> High Water Table (A2)	<input type="checkbox"/> Aquatic Fauna (B13)																															
<input type="checkbox"/> Saturation (A3)	<input type="checkbox"/> Marl Deposits (B15)																															
<input type="checkbox"/> Water Marks (B1)	<input type="checkbox"/> Hydrogen Sulfide Odor (C1)																															
<input type="checkbox"/> Sediment Deposits (B2)	<input type="checkbox"/> Oxidized Rhizospheres on Living Roots (C3)																															
<input type="checkbox"/> Drift Deposits (B3)	<input type="checkbox"/> Presence of Reduced Iron (C4)																															
<input type="checkbox"/> Algal Mat or Crust (B4)	<input type="checkbox"/> Recent Iron Reduction in Tilled Soils (C6)																															
<input type="checkbox"/> Iron Deposits (B5)	<input type="checkbox"/> Thin Muck Surface (C7)																															
<input type="checkbox"/> Inundation Visible on Aerial Imagery (B7)	<input type="checkbox"/> Other (Explain in Remarks)																															
<input type="checkbox"/> Sparsely Vegetated Concave Surface (B8)																																
<input type="checkbox"/> Surface Soil Cracks (B6)																																
<input type="checkbox"/> Drainage Patterns (B10)																																
<input type="checkbox"/> Moss Trim Lines (B16)																																
<input type="checkbox"/> Dry-Season Water Table (C2)																																
<input type="checkbox"/> Crayfish Burrows (C8)																																
<input type="checkbox"/> Saturation Visible on Aerial Imagery (C9)																																
<input type="checkbox"/> Stunted or Stressed Plants (D1)																																
<input type="checkbox"/> Geomorphic Position (D2)																																
<input type="checkbox"/> Shallow Aquitard (D3)																																
<input type="checkbox"/> Microtopographic Relief (D4)																																
<input type="checkbox"/> FAC-Neutral Test (D5)																																
<p><b>Field Observations:</b></p> Surface Water Present? Yes <input type="checkbox"/> No <input checked="" type="checkbox"/> Depth (inches): _____ Water Table Present? Yes <input type="checkbox"/> No <input checked="" type="checkbox"/> Depth (inches): _____ Saturation Present? Yes <input type="checkbox"/> No <input checked="" type="checkbox"/> Depth (inches): _____ (includes capillary fringe)	<p><b>Wetland Hydrology Present?</b> Yes <input type="checkbox"/> No <input checked="" type="checkbox"/></p>																															
Describe Recorded Data (stream gauge, monitoring well, aerial photos, previous inspections), if available:  																																
Remarks:   																																

**VEGETATION – Use scientific names of plants.**

Sampling Point: Q-2(out)

	Absolute % Cover	Dominant Species?	Indicator Status	
<b>Tree Stratum</b> (Plot size: <u>30 ft</u> )				
1. <u>Fagus grandifolia</u>	<u>30</u>	<u>60Y</u>	<u>FACU</u>	
2. <u>Ulmus americana</u>	<u>20</u>	<u>40Y</u>	<u>FACW</u>	
3. _____				
4. _____				
5. _____				
6. _____				
7. _____				
	<u>50</u>	= Total Cover		
<b>Sapling/Shrub Stratum</b> (Plot size: <u>15 ft</u> )				
1. <u>Rosa multiflora</u>	<u>20</u>	<u>57.1Y</u>	<u>FACU</u>	
2. <u>Fagus grandifolia</u>	<u>15</u>	<u>42.9Y</u>	<u>FACU</u>	
3. _____				
4. _____				
5. _____				
6. _____				
7. _____				
	<u>35</u>	= Total Cover		
<b>Herb Stratum</b> (Plot size: <u>5 ft</u> )				
1. <u>Podophyllum peltatum</u>	<u>40</u>	<u>100Y</u>	<u>FACU</u>	
2. _____				
3. _____				
4. _____				
5. _____				
6. _____				
7. _____				
8. _____				
9. _____				
10. _____				
11. _____				
12. _____				
	<u>40</u>	= Total Cover		
<b>Woody Vine Stratum</b> (Plot size: <u>30 ft</u> )				
1. _____				
2. _____				
3. _____				
4. _____				
	<u>0</u>	= Total Cover		

**Dominance Test worksheet:**

Number of Dominant Species That Are OBL, FACW, or FAC: 1 (A)

Total Number of Dominant Species Across All Strata: 5 (B)

Percent of Dominant Species That Are OBL, FACW, or FAC: 20.0 (A/B)

---

**Prevalence Index worksheet:**

	Total % Cover of:		Multiply by:
OBL species	<u>0</u>	x 1 =	<u>0</u>
FACW species	<u>20</u>	x 2 =	<u>40</u>
FAC species	<u>0</u>	x 3 =	<u>0</u>
FACU species	<u>105</u>	x 4 =	<u>420</u>
UPL species	<u>0</u>	x 5 =	<u>0</u>
Column Totals:	<u>125</u> (A)		<u>460</u> (B)

Prevalence Index = B/A = 3.68

---

**Hydrophytic Vegetation Indicators:**

1 - Rapid Test for Hydrophytic Vegetation

2 - Dominance Test is >50%

3 - Prevalence Index is ≤3.0<sup>1</sup>

4 - Morphological Adaptations<sup>1</sup> (Provide supporting data in Remarks or on a separate sheet)

Problematic Hydrophytic Vegetation<sup>1</sup> (Explain)

<sup>1</sup>Indicators of hydric soil and wetland hydrology must be present, unless disturbed or problematic.

---

**Definitions of Vegetation Strata:**

**Tree** – Woody plants 3 in. (7.6 cm) or more in diameter at breast height (DBH), regardless of height.

**Sapling/shrub** – Woody plants less than 3 in. DBH and greater than or equal to 3.28 ft (1 m) tall.

**Herb** – All herbaceous (non-woody) plants, regardless of size, and woody plants less than 3.28 ft tall.

**Woody vines** – All woody vines greater than 3.28 ft in height.

---

**Hydrophytic Vegetation Present?**      Yes       No

Remarks: (Include photo numbers here or on a separate sheet.)



**SOIL**

Sampling Point: Q-2(out)

**Profile Description: (Describe to the depth needed to document the indicator or confirm the absence of indicators.)**

Depth (inches)	Matrix		Redox Features				Texture	Remarks
	Color (moist)	%	Color (moist)	%	Type <sup>1</sup>	Loc <sup>2</sup>		
0-4	10YR 3/2	100					sandy loam	
4-12	10YR 6/6	70	10YR 3/3	30			silty clay	

<sup>1</sup>Type: C=Concentration, D=Depletion, RM=Reduced Matrix, MS=Masked Sand Grains.

<sup>2</sup>Location: PL=Pore Lining, M=Matrix.

**Hydric Soil Indicators:**

- Histosol (A1)
- Histic Epipedon (A2)
- Black Histic (A3)
- Hydrogen Sulfide (A4)
- Stratified Layers (A5)
- Depleted Below Dark Surface (A11)
- Thick Dark Surface (A12)
- Sandy Mucky Mineral (S1)
- Sandy Gleyed Matrix (S4)
- Sandy Redox (S5)
- Stripped Matrix (S6)
- Dark Surface (S7) (LRR R, MLRA 149B)

- Polyvalue Below Surface (S8) (LRR R, MLRA 149B)
- Thin Dark Surface (S9) (LRR R, MLRA 149B)
- Loamy Mucky Mineral (F1) (LRR K, L)
- Loamy Gleyed Matrix (F2)
- Depleted Matrix (F3)
- Redox Dark Surface (F6)
- Depleted Dark Surface (F7)
- Redox Depressions (F8)

**Indicators for Problematic Hydric Soils<sup>3</sup>:**

- 2 cm Muck (A10) (LRR K, L, MLRA 149B)
- Coast Prairie Redox (A16) (LRR K, L, R)
- 5 cm Mucky Peat or Peat (S3) (LRR K, L, R)
- Dark Surface (S7) (LRR K, L)
- Polyvalue Below Surface (S8) (LRR K, L)
- Thin Dark Surface (S9) (LRR K, L)
- Iron-Manganese Masses (F12) (LRR K, L, R)
- Piedmont Floodplain Soils (F19) (MLRA 149B)
- Mesic Spodic (TA6) (MLRA 144A, 145, 149B)
- Red Parent Material (F21)
- Very Shallow Dark Surface (TF12)
- Other (Explain in Remarks)

<sup>3</sup>Indicators of hydrophytic vegetation and wetland hydrology must be present, unless disturbed or problematic.

**Restrictive Layer (if observed):**

Type: \_\_\_\_\_

Depth (inches): \_\_\_\_\_

Hydric Soil Present? Yes  No

Remarks:

**WETLAND DETERMINATION DATA FORM – Northcentral and Northeast Region**

Project/Site: Cuyahoga Co. Airport City/County: Cuyahoga Sampling Date: 5/1/13  
 Applicant/Owner: Mead & Hunt State: OH Sampling Point: R-1 (Wet R)  
 Investigator(s): DGV Section, Township, Range: T8N R10W  
 Landform (hillslope, terrace, etc.): depression Local relief (concave, convex, none): concave Slope (%): 0  
 Subregion (LRR or MLRA): LRR Lat: 41.570999 Long: -81.482468 Datum: NAD 83  
 Soil Map Unit Name: Darien silt loam NWI classification: none

Are climatic / hydrologic conditions on the site typical for this time of year? Yes  No  (If no, explain in Remarks.)  
 Are Vegetation , Soil , or Hydrology  significantly disturbed? Are "Normal Circumstances" present? Yes  No   
 Are Vegetation , Soil , or Hydrology  naturally problematic? (If needed, explain any answers in Remarks.)

**SUMMARY OF FINDINGS – Attach site map showing sampling point locations, transects, important features, etc.**

Hydrophytic Vegetation Present? Yes <input checked="" type="checkbox"/> No <input type="checkbox"/> Hydric Soil Present? Yes <input checked="" type="checkbox"/> No <input type="checkbox"/> Wetland Hydrology Present? Yes <input checked="" type="checkbox"/> No <input type="checkbox"/>	<b>Is the Sampled Area within a Wetland?</b> Yes <input checked="" type="checkbox"/> No <input type="checkbox"/> If yes, optional Wetland Site ID: _____
Remarks: (Explain alternative procedures here or in a separate report.)	

**HYDROLOGY**

<b>Wetland Hydrology Indicators:</b> Primary Indicators (minimum of one is required; check all that apply) <table style="width:100%; border: none;"> <tr> <td style="width:50%; border: none;"><input checked="" type="checkbox"/> Surface Water (A1)</td> <td style="width:50%; border: none;"><input checked="" type="checkbox"/> Water-Stained Leaves (B9)</td> </tr> <tr> <td style="border: none;"><input checked="" type="checkbox"/> High Water Table (A2)</td> <td style="border: none;"><input type="checkbox"/> Aquatic Fauna (B13)</td> </tr> <tr> <td style="border: none;"><input checked="" type="checkbox"/> Saturation (A3)</td> <td style="border: none;"><input type="checkbox"/> Marl Deposits (B15)</td> </tr> <tr> <td style="border: none;"><input type="checkbox"/> Water Marks (B1)</td> <td style="border: none;"><input type="checkbox"/> Hydrogen Sulfide Odor (C1)</td> </tr> <tr> <td style="border: none;"><input type="checkbox"/> Sediment Deposits (B2)</td> <td style="border: none;"><input type="checkbox"/> Oxidized Rhizospheres on Living Roots (C3)</td> </tr> <tr> <td style="border: none;"><input type="checkbox"/> Drift Deposits (B3)</td> <td style="border: none;"><input type="checkbox"/> Presence of Reduced Iron (C4)</td> </tr> <tr> <td style="border: none;"><input type="checkbox"/> Algal Mat or Crust (B4)</td> <td style="border: none;"><input type="checkbox"/> Recent Iron Reduction in Tilled Soils (C6)</td> </tr> <tr> <td style="border: none;"><input type="checkbox"/> Iron Deposits (B5)</td> <td style="border: none;"><input type="checkbox"/> Thin Muck Surface (C7)</td> </tr> <tr> <td style="border: none;"><input type="checkbox"/> Inundation Visible on Aerial Imagery (B7)</td> <td style="border: none;"><input type="checkbox"/> Other (Explain in Remarks)</td> </tr> <tr> <td style="border: none;"><input type="checkbox"/> Sparsely Vegetated Concave Surface (B8)</td> <td></td> </tr> </table>	<input checked="" type="checkbox"/> Surface Water (A1)	<input checked="" type="checkbox"/> Water-Stained Leaves (B9)	<input checked="" type="checkbox"/> High Water Table (A2)	<input type="checkbox"/> Aquatic Fauna (B13)	<input checked="" type="checkbox"/> Saturation (A3)	<input type="checkbox"/> Marl Deposits (B15)	<input type="checkbox"/> Water Marks (B1)	<input type="checkbox"/> Hydrogen Sulfide Odor (C1)	<input type="checkbox"/> Sediment Deposits (B2)	<input type="checkbox"/> Oxidized Rhizospheres on Living Roots (C3)	<input type="checkbox"/> Drift Deposits (B3)	<input type="checkbox"/> Presence of Reduced Iron (C4)	<input type="checkbox"/> Algal Mat or Crust (B4)	<input type="checkbox"/> Recent Iron Reduction in Tilled Soils (C6)	<input type="checkbox"/> Iron Deposits (B5)	<input type="checkbox"/> Thin Muck Surface (C7)	<input type="checkbox"/> Inundation Visible on Aerial Imagery (B7)	<input type="checkbox"/> Other (Explain in Remarks)	<input type="checkbox"/> Sparsely Vegetated Concave Surface (B8)		Secondary Indicators (minimum of two required) <table style="width:100%; border: none;"> <tr><td style="border: none;"><input type="checkbox"/> Surface Soil Cracks (B6)</td></tr> <tr><td style="border: none;"><input type="checkbox"/> Drainage Patterns (B10)</td></tr> <tr><td style="border: none;"><input type="checkbox"/> Moss Trim Lines (B16)</td></tr> <tr><td style="border: none;"><input type="checkbox"/> Dry-Season Water Table (C2)</td></tr> <tr><td style="border: none;"><input type="checkbox"/> Crayfish Burrows (C8)</td></tr> <tr><td style="border: none;"><input type="checkbox"/> Saturation Visible on Aerial Imagery (C9)</td></tr> <tr><td style="border: none;"><input checked="" type="checkbox"/> Stunted or Stressed Plants (D1)</td></tr> <tr><td style="border: none;"><input checked="" type="checkbox"/> Geomorphic Position (D2)</td></tr> <tr><td style="border: none;"><input type="checkbox"/> Shallow Aquitard (D3)</td></tr> <tr><td style="border: none;"><input type="checkbox"/> Microtopographic Relief (D4)</td></tr> <tr><td style="border: none;"><input type="checkbox"/> FAC-Neutral Test (D5)</td></tr> </table>	<input type="checkbox"/> Surface Soil Cracks (B6)	<input type="checkbox"/> Drainage Patterns (B10)	<input type="checkbox"/> Moss Trim Lines (B16)	<input type="checkbox"/> Dry-Season Water Table (C2)	<input type="checkbox"/> Crayfish Burrows (C8)	<input type="checkbox"/> Saturation Visible on Aerial Imagery (C9)	<input checked="" type="checkbox"/> Stunted or Stressed Plants (D1)	<input checked="" type="checkbox"/> Geomorphic Position (D2)	<input type="checkbox"/> Shallow Aquitard (D3)	<input type="checkbox"/> Microtopographic Relief (D4)	<input type="checkbox"/> FAC-Neutral Test (D5)
<input checked="" type="checkbox"/> Surface Water (A1)	<input checked="" type="checkbox"/> Water-Stained Leaves (B9)																															
<input checked="" type="checkbox"/> High Water Table (A2)	<input type="checkbox"/> Aquatic Fauna (B13)																															
<input checked="" type="checkbox"/> Saturation (A3)	<input type="checkbox"/> Marl Deposits (B15)																															
<input type="checkbox"/> Water Marks (B1)	<input type="checkbox"/> Hydrogen Sulfide Odor (C1)																															
<input type="checkbox"/> Sediment Deposits (B2)	<input type="checkbox"/> Oxidized Rhizospheres on Living Roots (C3)																															
<input type="checkbox"/> Drift Deposits (B3)	<input type="checkbox"/> Presence of Reduced Iron (C4)																															
<input type="checkbox"/> Algal Mat or Crust (B4)	<input type="checkbox"/> Recent Iron Reduction in Tilled Soils (C6)																															
<input type="checkbox"/> Iron Deposits (B5)	<input type="checkbox"/> Thin Muck Surface (C7)																															
<input type="checkbox"/> Inundation Visible on Aerial Imagery (B7)	<input type="checkbox"/> Other (Explain in Remarks)																															
<input type="checkbox"/> Sparsely Vegetated Concave Surface (B8)																																
<input type="checkbox"/> Surface Soil Cracks (B6)																																
<input type="checkbox"/> Drainage Patterns (B10)																																
<input type="checkbox"/> Moss Trim Lines (B16)																																
<input type="checkbox"/> Dry-Season Water Table (C2)																																
<input type="checkbox"/> Crayfish Burrows (C8)																																
<input type="checkbox"/> Saturation Visible on Aerial Imagery (C9)																																
<input checked="" type="checkbox"/> Stunted or Stressed Plants (D1)																																
<input checked="" type="checkbox"/> Geomorphic Position (D2)																																
<input type="checkbox"/> Shallow Aquitard (D3)																																
<input type="checkbox"/> Microtopographic Relief (D4)																																
<input type="checkbox"/> FAC-Neutral Test (D5)																																

<b>Field Observations:</b> Surface Water Present? Yes <input checked="" type="checkbox"/> No <input type="checkbox"/> Depth (inches): <u>6</u> Water Table Present? Yes <input checked="" type="checkbox"/> No <input type="checkbox"/> Depth (inches): <u>0</u> Saturation Present? Yes <input checked="" type="checkbox"/> No <input type="checkbox"/> Depth (inches): <u>0</u> (includes capillary fringe)	<b>Wetland Hydrology Present?</b> Yes <input checked="" type="checkbox"/> No <input type="checkbox"/>
---	---

Describe Recorded Data (stream gauge, monitoring well, aerial photos, previous inspections), if available:

Remarks:

**VEGETATION – Use scientific names of plants.**

Sampling Point: R-1

	Absolute % Cover	Dominant Species?	Indicator Status		
<b>Tree Stratum</b> (Plot size: <u>30 ft</u> )					
1. <u>Quercus palustris</u>	<u>40</u>	<u>44.4Y</u>	<u>FACW</u>	<b>Dominance Test worksheet:</b> Number of Dominant Species That Are OBL, FACW, or FAC: <u>5</u> (A)  Total Number of Dominant Species Across All Strata: <u>6</u> (B)  Percent of Dominant Species That Are OBL, FACW, or FAC: <u>83</u> (A/B)	
2. <u>Quercus rubra</u>	<u>30</u>	<u>33.3Y</u>	<u>FACU</u>		
3. <u>Acer saccharinum</u>	<u>20</u>	<u>22.2Y</u>	<u>FACW</u>		
4. _____	_____	_____	_____		
5. _____	_____	_____	_____		
6. _____	_____	_____	_____		
7. _____	_____	_____	_____		
<u>90</u> = Total Cover				<b>Prevalence Index worksheet:</b> Total % Cover of: _____ Multiply by: _____ OBL species _____ x 1 = _____ FACW species _____ x 2 = _____ FAC species _____ x 3 = _____ FACU species _____ x 4 = _____ UPL species _____ x 5 = _____ Column Totals: _____ (A) _____ (B)  Prevalence Index = B/A = _____	
<b>Sapling/Shrub Stratum</b> (Plot size: <u>15 ft</u> )					
1. <u>Acer saccharinum (sap)</u>	<u>10</u>	<u>28.6Y</u>	<u>FACW</u>		
2. <u>Quercus palustris (sap)</u>	<u>10</u>	<u>28.6Y</u>	<u>FACW</u>		
3. <u>Lindera benzoin</u>	<u>15</u>	<u>42.9Y</u>	<u>FACW</u>		
4. _____	_____	_____	_____		
5. _____	_____	_____	_____		
6. _____	_____	_____	_____		
7. _____	_____	_____	_____		
<u>35</u> = Total Cover				<b>Hydrophytic Vegetation Indicators:</b> <input type="checkbox"/> 1 - Rapid Test for Hydrophytic Vegetation <input checked="" type="checkbox"/> 2 - Dominance Test is >50% <input type="checkbox"/> 3 - Prevalence Index is ≤3.0 <sup>1</sup> <input type="checkbox"/> 4 - Morphological Adaptations <sup>1</sup> (Provide supporting data in Remarks or on a separate sheet) <input type="checkbox"/> Problematic Hydrophytic Vegetation <sup>1</sup> (Explain)  <sup>1</sup> Indicators of hydric soil and wetland hydrology must be present, unless disturbed or problematic.	
<b>Herb Stratum</b> (Plot size: <u>5 ft</u> )					
1. _____	_____	_____	_____		
2. _____	_____	_____	_____		
3. _____	_____	_____	_____		
4. _____	_____	_____	_____		
5. _____	_____	_____	_____		
6. _____	_____	_____	_____		
7. _____	_____	_____	_____		
8. _____	_____	_____	_____		
9. _____	_____	_____	_____		
10. _____	_____	_____	_____		
11. _____	_____	_____	_____		
12. _____	_____	_____	_____		
<u>0</u> = Total Cover				<b>Definitions of Vegetation Strata:</b>  <b>Tree</b> – Woody plants 3 in. (7.6 cm) or more in diameter at breast height (DBH), regardless of height.  <b>Sapling/shrub</b> – Woody plants less than 3 in. DBH and greater than or equal to 3.28 ft (1 m) tall.  <b>Herb</b> – All herbaceous (non-woody) plants, regardless of size, and woody plants less than 3.28 ft tall.  <b>Woody vines</b> – All woody vines greater than 3.28 ft in height.	
<b>Woody Vine Stratum</b> (Plot size: <u>30 ft</u> )					
1. _____	_____	_____	_____		
2. _____	_____	_____	_____		
3. _____	_____	_____	_____		
4. _____	_____	_____	_____		
<u>0</u> = Total Cover				<b>Hydrophytic Vegetation Present?</b> Yes <input checked="" type="checkbox"/> No <input type="checkbox"/>	
Remarks: (Include photo numbers here or on a separate sheet.) <b>Photos: 140-144</b>					

**SOIL**

Sampling Point: R-1

**Profile Description: (Describe to the depth needed to document the indicator or confirm the absence of indicators.)**

Depth (inches)	Matrix		Redox Features				Texture	Remarks
	Color (moist)	%	Color (moist)	%	Type <sup>1</sup>	Loc <sup>2</sup>		
0-3	10YR 4/1	100					sandy clay	
3-12	10YR 6/2	70	10YR 6/6	30			silty clay	

<sup>1</sup>Type: C=Concentration, D=Depletion, RM=Reduced Matrix, MS=Masked Sand Grains.

<sup>2</sup>Location: PL=Pore Lining, M=Matrix.

**Hydric Soil Indicators:**

- Histosol (A1)
- Histic Epipedon (A2)
- Black Histic (A3)
- Hydrogen Sulfide (A4)
- Stratified Layers (A5)
- Depleted Below Dark Surface (A11)
- Thick Dark Surface (A12)
- Sandy Mucky Mineral (S1)
- Sandy Gleyed Matrix (S4)
- Sandy Redox (S5)
- Stripped Matrix (S6)
- Dark Surface (S7) (LRR R, MLRA 149B)

- Polyvalue Below Surface (S8) (LRR R, MLRA 149B)
- Thin Dark Surface (S9) (LRR R, MLRA 149B)
- Loamy Mucky Mineral (F1) (LRR K, L)
- Loamy Gleyed Matrix (F2)
- Depleted Matrix (F3)
- Redox Dark Surface (F6)
- Depleted Dark Surface (F7)
- Redox Depressions (F8)

**Indicators for Problematic Hydric Soils<sup>3</sup>:**

- 2 cm Muck (A10) (LRR K, L, MLRA 149B)
- Coast Prairie Redox (A16) (LRR K, L, R)
- 5 cm Mucky Peat or Peat (S3) (LRR K, L, R)
- Dark Surface (S7) (LRR K, L)
- Polyvalue Below Surface (S8) (LRR K, L)
- Thin Dark Surface (S9) (LRR K, L)
- Iron-Manganese Masses (F12) (LRR K, L, R)
- Piedmont Floodplain Soils (F19) (MLRA 149B)
- Mesic Spodic (TA6) (MLRA 144A, 145, 149B)
- Red Parent Material (F21)
- Very Shallow Dark Surface (TF12)
- Other (Explain in Remarks)

<sup>3</sup>Indicators of hydrophytic vegetation and wetland hydrology must be present, unless disturbed or problematic.

**Restrictive Layer (if observed):**

Type: \_\_\_\_\_

Depth (inches): \_\_\_\_\_

Hydric Soil Present? Yes  No

Remarks:

**WETLAND DETERMINATION DATA FORM – Northcentral and Northeast Region**

Project/Site: Cuyahoga Co. Airport City/County: Cuyahoga Sampling Date: 5/1/13  
 Applicant/Owner: Mead & Hunt State: OH Sampling Point: R-2 (Wet R)  
 Investigator(s): DGV Section, Township, Range: T8N R10W  
 Landform (hillslope, terrace, etc.): flat Local relief (concave, convex, none): none Slope (%): 1  
 Subregion (LRR or MLRA): LRR Lat: 41.571040 Long: -81.482431 Datum: NAD 83  
 Soil Map Unit Name: Darien silt loam NWI classification: none

Are climatic / hydrologic conditions on the site typical for this time of year? Yes  No  (If no, explain in Remarks.)  
 Are Vegetation , Soil , or Hydrology  significantly disturbed? Are "Normal Circumstances" present? Yes  No   
 Are Vegetation , Soil , or Hydrology  naturally problematic? (If needed, explain any answers in Remarks.)

**SUMMARY OF FINDINGS – Attach site map showing sampling point locations, transects, important features, etc.**

Hydrophytic Vegetation Present? Yes <input type="checkbox"/> No <input checked="" type="checkbox"/> Hydric Soil Present? Yes <input checked="" type="checkbox"/> No <input type="checkbox"/> Wetland Hydrology Present? Yes <input checked="" type="checkbox"/> No <input type="checkbox"/>	Is the Sampled Area within a Wetland? Yes <input type="checkbox"/> No <input checked="" type="checkbox"/> If yes, optional Wetland Site ID: _____
Remarks: (Explain alternative procedures here or in a separate report.)	

**HYDROLOGY**

<b>Wetland Hydrology Indicators:</b> Primary Indicators (minimum of one is required; check all that apply) <table style="width:100%; border: none;"> <tr> <td style="width:50%; border: none;"><input type="checkbox"/> Surface Water (A1)</td> <td style="width:50%; border: none;"><input type="checkbox"/> Water-Stained Leaves (B9)</td> </tr> <tr> <td style="border: none;"><input checked="" type="checkbox"/> High Water Table (A2)</td> <td style="border: none;"><input type="checkbox"/> Aquatic Fauna (B13)</td> </tr> <tr> <td style="border: none;"><input type="checkbox"/> Saturation (A3)</td> <td style="border: none;"><input type="checkbox"/> Marl Deposits (B15)</td> </tr> <tr> <td style="border: none;"><input type="checkbox"/> Water Marks (B1)</td> <td style="border: none;"><input type="checkbox"/> Hydrogen Sulfide Odor (C1)</td> </tr> <tr> <td style="border: none;"><input type="checkbox"/> Sediment Deposits (B2)</td> <td style="border: none;"><input type="checkbox"/> Oxidized Rhizospheres on Living Roots (C3)</td> </tr> <tr> <td style="border: none;"><input type="checkbox"/> Drift Deposits (B3)</td> <td style="border: none;"><input type="checkbox"/> Presence of Reduced Iron (C4)</td> </tr> <tr> <td style="border: none;"><input type="checkbox"/> Algal Mat or Crust (B4)</td> <td style="border: none;"><input type="checkbox"/> Recent Iron Reduction in Tilled Soils (C6)</td> </tr> <tr> <td style="border: none;"><input type="checkbox"/> Iron Deposits (B5)</td> <td style="border: none;"><input type="checkbox"/> Thin Muck Surface (C7)</td> </tr> <tr> <td style="border: none;"><input type="checkbox"/> Inundation Visible on Aerial Imagery (B7)</td> <td style="border: none;"><input type="checkbox"/> Other (Explain in Remarks)</td> </tr> <tr> <td style="border: none;"><input type="checkbox"/> Sparsely Vegetated Concave Surface (B8)</td> <td></td> </tr> </table>	<input type="checkbox"/> Surface Water (A1)	<input type="checkbox"/> Water-Stained Leaves (B9)	<input checked="" type="checkbox"/> High Water Table (A2)	<input type="checkbox"/> Aquatic Fauna (B13)	<input type="checkbox"/> Saturation (A3)	<input type="checkbox"/> Marl Deposits (B15)	<input type="checkbox"/> Water Marks (B1)	<input type="checkbox"/> Hydrogen Sulfide Odor (C1)	<input type="checkbox"/> Sediment Deposits (B2)	<input type="checkbox"/> Oxidized Rhizospheres on Living Roots (C3)	<input type="checkbox"/> Drift Deposits (B3)	<input type="checkbox"/> Presence of Reduced Iron (C4)	<input type="checkbox"/> Algal Mat or Crust (B4)	<input type="checkbox"/> Recent Iron Reduction in Tilled Soils (C6)	<input type="checkbox"/> Iron Deposits (B5)	<input type="checkbox"/> Thin Muck Surface (C7)	<input type="checkbox"/> Inundation Visible on Aerial Imagery (B7)	<input type="checkbox"/> Other (Explain in Remarks)	<input type="checkbox"/> Sparsely Vegetated Concave Surface (B8)		Secondary Indicators (minimum of two required) <table style="width:100%; border: none;"> <tr><td style="border: none;"><input type="checkbox"/> Surface Soil Cracks (B6)</td></tr> <tr><td style="border: none;"><input type="checkbox"/> Drainage Patterns (B10)</td></tr> <tr><td style="border: none;"><input type="checkbox"/> Moss Trim Lines (B16)</td></tr> <tr><td style="border: none;"><input type="checkbox"/> Dry-Season Water Table (C2)</td></tr> <tr><td style="border: none;"><input type="checkbox"/> Crayfish Burrows (C8)</td></tr> <tr><td style="border: none;"><input type="checkbox"/> Saturation Visible on Aerial Imagery (C9)</td></tr> <tr><td style="border: none;"><input type="checkbox"/> Stunted or Stressed Plants (D1)</td></tr> <tr><td style="border: none;"><input type="checkbox"/> Geomorphic Position (D2)</td></tr> <tr><td style="border: none;"><input type="checkbox"/> Shallow Aquitard (D3)</td></tr> <tr><td style="border: none;"><input type="checkbox"/> Microtopographic Relief (D4)</td></tr> <tr><td style="border: none;"><input type="checkbox"/> FAC-Neutral Test (D5)</td></tr> </table>	<input type="checkbox"/> Surface Soil Cracks (B6)	<input type="checkbox"/> Drainage Patterns (B10)	<input type="checkbox"/> Moss Trim Lines (B16)	<input type="checkbox"/> Dry-Season Water Table (C2)	<input type="checkbox"/> Crayfish Burrows (C8)	<input type="checkbox"/> Saturation Visible on Aerial Imagery (C9)	<input type="checkbox"/> Stunted or Stressed Plants (D1)	<input type="checkbox"/> Geomorphic Position (D2)	<input type="checkbox"/> Shallow Aquitard (D3)	<input type="checkbox"/> Microtopographic Relief (D4)	<input type="checkbox"/> FAC-Neutral Test (D5)
<input type="checkbox"/> Surface Water (A1)	<input type="checkbox"/> Water-Stained Leaves (B9)																															
<input checked="" type="checkbox"/> High Water Table (A2)	<input type="checkbox"/> Aquatic Fauna (B13)																															
<input type="checkbox"/> Saturation (A3)	<input type="checkbox"/> Marl Deposits (B15)																															
<input type="checkbox"/> Water Marks (B1)	<input type="checkbox"/> Hydrogen Sulfide Odor (C1)																															
<input type="checkbox"/> Sediment Deposits (B2)	<input type="checkbox"/> Oxidized Rhizospheres on Living Roots (C3)																															
<input type="checkbox"/> Drift Deposits (B3)	<input type="checkbox"/> Presence of Reduced Iron (C4)																															
<input type="checkbox"/> Algal Mat or Crust (B4)	<input type="checkbox"/> Recent Iron Reduction in Tilled Soils (C6)																															
<input type="checkbox"/> Iron Deposits (B5)	<input type="checkbox"/> Thin Muck Surface (C7)																															
<input type="checkbox"/> Inundation Visible on Aerial Imagery (B7)	<input type="checkbox"/> Other (Explain in Remarks)																															
<input type="checkbox"/> Sparsely Vegetated Concave Surface (B8)																																
<input type="checkbox"/> Surface Soil Cracks (B6)																																
<input type="checkbox"/> Drainage Patterns (B10)																																
<input type="checkbox"/> Moss Trim Lines (B16)																																
<input type="checkbox"/> Dry-Season Water Table (C2)																																
<input type="checkbox"/> Crayfish Burrows (C8)																																
<input type="checkbox"/> Saturation Visible on Aerial Imagery (C9)																																
<input type="checkbox"/> Stunted or Stressed Plants (D1)																																
<input type="checkbox"/> Geomorphic Position (D2)																																
<input type="checkbox"/> Shallow Aquitard (D3)																																
<input type="checkbox"/> Microtopographic Relief (D4)																																
<input type="checkbox"/> FAC-Neutral Test (D5)																																

<b>Field Observations:</b> Surface Water Present? Yes <input type="checkbox"/> No <input checked="" type="checkbox"/> Depth (inches): _____ Water Table Present? Yes <input checked="" type="checkbox"/> No <input type="checkbox"/> Depth (inches): <u>12</u> Saturation Present? (includes capillary fringe) Yes <input type="checkbox"/> No <input checked="" type="checkbox"/> Depth (inches): _____	Wetland Hydrology Present? Yes <input checked="" type="checkbox"/> No <input type="checkbox"/>
---	--

Describe Recorded Data (stream gauge, monitoring well, aerial photos, previous inspections), if available:

Remarks:

**VEGETATION – Use scientific names of plants.**

Sampling Point: R-2

	Absolute % Cover	Dominant Species?	Indicator Status		
<b>Tree Stratum</b> (Plot size: <u>30 ft</u> )					
1. <u>Acer rubrum</u>		Y	FAC	<b>Dominance Test worksheet:</b> Number of Dominant Species That Are OBL, FACW, or FAC: <u>2</u> (A)  Total Number of Dominant Species Across All Strata: <u>5</u> (B)  Percent of Dominant Species That Are OBL, FACW, or FAC: <u>40</u> (A/B)	
2. <u>Fagus grandifolia</u>		Y	FACU		
3. _____					
4. _____					
5. _____					
6. _____					
7. _____					
	<u>0</u>			<b>Prevalence Index worksheet:</b> Total % Cover of: _____ Multiply by: _____ OBL species _____ x 1 = _____ FACW species _____ x 2 = _____ FAC species _____ x 3 = _____ FACU species _____ x 4 = _____ UPL species _____ x 5 = _____ Column Totals: _____ (A) _____ (B)  Prevalence Index = B/A = _____	
<b>Sapling/Shrub Stratum</b> (Plot size: <u>15 ft</u> )					
1. <u>Prunus serotina</u>		100Y	FACU		
2. _____					
3. _____					
4. _____					
5. _____					
6. _____					
7. _____					
	<u>0</u>				
<b>Herb Stratum</b> (Plot size: <u>5 ft</u> )					
1. <u>Podophyllum peltatum</u>		Y	FACU	<b>Hydrophytic Vegetation Indicators:</b> <input type="checkbox"/> 1 - Rapid Test for Hydrophytic Vegetation <input type="checkbox"/> 2 - Dominance Test is >50% <input type="checkbox"/> 3 - Prevalence Index is ≤3.0 <sup>1</sup> <input type="checkbox"/> 4 - Morphological Adaptations <sup>1</sup> (Provide supporting data in Remarks or on a separate sheet) <input type="checkbox"/> Problematic Hydrophytic Vegetation <sup>1</sup> (Explain)  <sup>1</sup> Indicators of hydric soil and wetland hydrology must be present, unless disturbed or problematic.	
2. <u>Viola sp.</u>		Y	FAC		
3. _____					
4. _____					
5. _____					
6. _____					
7. _____					
8. _____					
9. _____					
10. _____					
11. _____					
12. _____					
	<u>0</u>				
<b>Woody Vine Stratum</b> (Plot size: <u>30 ft</u> )					
1. _____				<b>Definitions of Vegetation Strata:</b>  <b>Tree</b> – Woody plants 3 in. (7.6 cm) or more in diameter at breast height (DBH), regardless of height.  <b>Sapling/shrub</b> – Woody plants less than 3 in. DBH and greater than or equal to 3.28 ft (1 m) tall.  <b>Herb</b> – All herbaceous (non-woody) plants, regardless of size, and woody plants less than 3.28 ft tall.  <b>Woody vines</b> – All woody vines greater than 3.28 ft in height.	
2. _____					
3. _____					
4. _____					
	<u>0</u>				
<b>Hydrophytic Vegetation Present?</b> Yes <input type="checkbox"/> No <input checked="" type="checkbox"/>					

Remarks: (Include photo numbers here or on a separate sheet.)

Photos: 145-149

**SOIL**

Sampling Point: R-2

**Profile Description: (Describe to the depth needed to document the indicator or confirm the absence of indicators.)**

Depth (inches)	Matrix		Redox Features				Texture	Remarks
	Color (moist)	%	Color (moist)	%	Type <sup>1</sup>	Loc <sup>2</sup>		
0-3	10YR 3/2	100					sandy loam	
3-12	10YR 6/6	90	10YR 3/3	10			silty clay	

<sup>1</sup>Type: C=Concentration, D=Depletion, RM=Reduced Matrix, MS=Masked Sand Grains.

<sup>2</sup>Location: PL=Pore Lining, M=Matrix.

**Hydric Soil Indicators:**

- Histosol (A1)
- Histic Epipedon (A2)
- Black Histic (A3)
- Hydrogen Sulfide (A4)
- Stratified Layers (A5)
- Depleted Below Dark Surface (A11)
- Thick Dark Surface (A12)
- Sandy Mucky Mineral (S1)
- Sandy Gleyed Matrix (S4)
- Sandy Redox (S5)
- Stripped Matrix (S6)
- Dark Surface (S7) (LRR R, MLRA 149B)

- Polyvalue Below Surface (S8) (LRR R, MLRA 149B)
- Thin Dark Surface (S9) (LRR R, MLRA 149B)
- Loamy Mucky Mineral (F1) (LRR K, L)
- Loamy Gleyed Matrix (F2)
- Depleted Matrix (F3)
- Redox Dark Surface (F6)
- Depleted Dark Surface (F7)
- Redox Depressions (F8)

**Indicators for Problematic Hydric Soils<sup>3</sup>:**

- 2 cm Muck (A10) (LRR K, L, MLRA 149B)
- Coast Prairie Redox (A16) (LRR K, L, R)
- 5 cm Mucky Peat or Peat (S3) (LRR K, L, R)
- Dark Surface (S7) (LRR K, L)
- Polyvalue Below Surface (S8) (LRR K, L)
- Thin Dark Surface (S9) (LRR K, L)
- Iron-Manganese Masses (F12) (LRR K, L, R)
- Piedmont Floodplain Soils (F19) (MLRA 149B)
- Mesic Spodic (TA6) (MLRA 144A, 145, 149B)
- Red Parent Material (F21)
- Very Shallow Dark Surface (TF12)
- Other (Explain in Remarks)

<sup>3</sup>Indicators of hydrophytic vegetation and wetland hydrology must be present, unless disturbed or problematic.

**Restrictive Layer (if observed):**

Type: \_\_\_\_\_  
 Depth (inches): \_\_\_\_\_

Hydric Soil Present? Yes  No

Remarks:

**WETLAND DETERMINATION DATA FORM – Northcentral and Northeast Region**

Project/Site: Cuyahoga Co. Airport City/County: Cuyahoga Sampling Date: 5/1/13  
 Applicant/Owner: Mead & Hunt State: OH Sampling Point: S-1 (Wet S)  
 Investigator(s): DGV Section, Township, Range: T8N R10W  
 Landform (hillslope, terrace, etc.): depression Local relief (concave, convex, none): concave Slope (%): 0  
 Subregion (LRR or MLRA): LRR Lat: 41.569969 Long: -81.482663 Datum: NAD 83  
 Soil Map Unit Name: Darien silt loam NWI classification: none

Are climatic / hydrologic conditions on the site typical for this time of year? Yes  No  (If no, explain in Remarks.)  
 Are Vegetation , Soil , or Hydrology  significantly disturbed? Are "Normal Circumstances" present? Yes  No   
 Are Vegetation , Soil , or Hydrology  naturally problematic? (If needed, explain any answers in Remarks.)

**SUMMARY OF FINDINGS – Attach site map showing sampling point locations, transects, important features, etc.**

Hydrophytic Vegetation Present? Yes <input checked="" type="checkbox"/> No <input type="checkbox"/> Hydric Soil Present? Yes <input checked="" type="checkbox"/> No <input type="checkbox"/> Wetland Hydrology Present? Yes <input checked="" type="checkbox"/> No <input type="checkbox"/>	Is the Sampled Area within a Wetland? Yes <input checked="" type="checkbox"/> No <input type="checkbox"/> If yes, optional Wetland Site ID: _____
Remarks: (Explain alternative procedures here or in a separate report.)	

**HYDROLOGY**

<b>Wetland Hydrology Indicators:</b> Primary Indicators (minimum of one is required; check all that apply) <input type="checkbox"/> Surface Water (A1) <input type="checkbox"/> Water-Stained Leaves (B9) <input checked="" type="checkbox"/> High Water Table (A2) <input type="checkbox"/> Aquatic Fauna (B13) <input checked="" type="checkbox"/> Saturation (A3) <input type="checkbox"/> Marl Deposits (B15) <input type="checkbox"/> Water Marks (B1) <input type="checkbox"/> Hydrogen Sulfide Odor (C1) <input type="checkbox"/> Sediment Deposits (B2) <input type="checkbox"/> Oxidized Rhizospheres on Living Roots (C3) <input type="checkbox"/> Drift Deposits (B3) <input type="checkbox"/> Presence of Reduced Iron (C4) <input type="checkbox"/> Algal Mat or Crust (B4) <input type="checkbox"/> Recent Iron Reduction in Tilled Soils (C6) <input type="checkbox"/> Iron Deposits (B5) <input type="checkbox"/> Thin Muck Surface (C7) <input type="checkbox"/> Inundation Visible on Aerial Imagery (B7) <input type="checkbox"/> Other (Explain in Remarks) <input type="checkbox"/> Sparsely Vegetated Concave Surface (B8)	Secondary Indicators (minimum of two required) <input type="checkbox"/> Surface Soil Cracks (B6) <input type="checkbox"/> Drainage Patterns (B10) <input type="checkbox"/> Moss Trim Lines (B16) <input type="checkbox"/> Dry-Season Water Table (C2) <input type="checkbox"/> Crayfish Burrows (C8) <input type="checkbox"/> Saturation Visible on Aerial Imagery (C9) <input type="checkbox"/> Stunted or Stressed Plants (D1) <input type="checkbox"/> Geomorphic Position (D2) <input type="checkbox"/> Shallow Aquitard (D3) <input type="checkbox"/> Microtopographic Relief (D4) <input type="checkbox"/> FAC-Neutral Test (D5)
---	---

<b>Field Observations:</b> Surface Water Present? Yes <input type="checkbox"/> No <input checked="" type="checkbox"/> Depth (inches): _____ Water Table Present? Yes <input checked="" type="checkbox"/> No <input type="checkbox"/> Depth (inches): <u>10</u> Saturation Present? Yes <input checked="" type="checkbox"/> No <input type="checkbox"/> Depth (inches): <u>6</u> (includes capillary fringe)	Wetland Hydrology Present? Yes <input checked="" type="checkbox"/> No <input type="checkbox"/>
---	--

Describe Recorded Data (stream gauge, monitoring well, aerial photos, previous inspections), if available:

Remarks:



**VEGETATION – Use scientific names of plants.**

Sampling Point: S-1(in)

<u>Tree Stratum</u> (Plot size: <u>30 ft</u> )	<u>Absolute % Cover</u>	<u>Dominant Species?</u>	<u>Indicator Status</u>	
1. _____	_____	_____	_____	<b>Dominance Test worksheet:</b> Number of Dominant Species That Are OBL, FACW, or FAC: <u>3</u> (A)  Total Number of Dominant Species Across All Strata: <u>3</u> (B)  Percent of Dominant Species That Are OBL, FACW, or FAC: <u>100</u> (A/B)
2. _____	_____	_____	_____	
3. _____	_____	_____	_____	
4. _____	_____	_____	_____	
5. _____	_____	_____	_____	
6. _____	_____	_____	_____	
7. _____	_____	_____	_____	
	<u>0</u>	= Total Cover		<b>Prevalence Index worksheet:</b>  Total % Cover of: _____ Multiply by: _____ OBL species _____ x 1 = _____ FACW species _____ x 2 = _____ FAC species _____ x 3 = _____ FACU species _____ x 4 = _____ UPL species _____ x 5 = _____ Column Totals: _____ (A) _____ (B)  Prevalence Index = B/A = _____
<u>Sapling/Shrub Stratum</u> (Plot size: <u>15 ft</u> )				
1. _____	_____	_____	_____	
2. _____	_____	_____	_____	
3. _____	_____	_____	_____	
4. _____	_____	_____	_____	
5. _____	_____	_____	_____	
6. _____	_____	_____	_____	
7. _____	_____	_____	_____	
	<u>0</u>	= Total Cover		<b>Hydrophytic Vegetation Indicators:</b> <input type="checkbox"/> 1 - Rapid Test for Hydrophytic Vegetation <input checked="" type="checkbox"/> 2 - Dominance Test is >50% <input type="checkbox"/> 3 - Prevalence Index is ≤3.0 <sup>1</sup> <input type="checkbox"/> 4 - Morphological Adaptations <sup>1</sup> (Provide supporting data in Remarks or on a separate sheet) <input type="checkbox"/> Problematic Hydrophytic Vegetation <sup>1</sup> (Explain)  <sup>1</sup> Indicators of hydric soil and wetland hydrology must be present, unless disturbed or problematic.
<u>Herb Stratum</u> (Plot size: <u>5 ft</u> )				
1. <u>Carex sp.</u>	<u>30</u>	<u>30Y</u>	<u>FACW</u>	
2. <u>Festuca sp.</u>	<u>25</u>	<u>20Y</u>	<u>FACU</u>	
3. <u>Poa sp.</u>	<u>20</u>	<u>20Y</u>	<u>FAC</u>	
4. <u>Schoenoplectus tabernaemontani</u>	<u>25</u>	<u>25Y</u>	<u>OBL</u>	
5. _____	_____	_____	_____	
6. _____	_____	_____	_____	
7. _____	_____	_____	_____	
8. _____	_____	_____	_____	
9. _____	_____	_____	_____	
10. _____	_____	_____	_____	
11. _____	_____	_____	_____	
12. _____	_____	_____	_____	
	<u>100</u>	= Total Cover		
<u>Woody Vine Stratum</u> (Plot size: <u>30 ft</u> )				
1. _____	_____	_____	_____	
2. _____	_____	_____	_____	
3. _____	_____	_____	_____	
4. _____	_____	_____	_____	
	<u>0</u>	= Total Cover		
Remarks: (Include photo numbers here or on a separate sheet.)				<b>Hydrophytic Vegetation Present?</b> Yes <input checked="" type="checkbox"/> No <input type="checkbox"/>

**SOIL**

Sampling Point: S-1(in)

**Profile Description: (Describe to the depth needed to document the indicator or confirm the absence of indicators.)**

Depth (inches)	Matrix		Redox Features				Texture	Remarks
	Color (moist)	%	Color (moist)	%	Type <sup>1</sup>	Loc <sup>2</sup>		
0-3	10YR 4/1	100					sandy loam	
3-12	10YR 6/2	70	10YR 6/6	30			silty clay	

<sup>1</sup>Type: C=Concentration, D=Depletion, RM=Reduced Matrix, MS=Masked Sand Grains.

<sup>2</sup>Location: PL=Pore Lining, M=Matrix.

**Hydric Soil Indicators:**

- Histosol (A1)
- Histic Epipedon (A2)
- Black Histic (A3)
- Hydrogen Sulfide (A4)
- Stratified Layers (A5)
- Depleted Below Dark Surface (A11)
- Thick Dark Surface (A12)
- Sandy Mucky Mineral (S1)
- Sandy Gleyed Matrix (S4)
- Sandy Redox (S5)
- Stripped Matrix (S6)
- Dark Surface (S7) (LRR R, MLRA 149B)

- Polyvalue Below Surface (S8) (LRR R, MLRA 149B)
- Thin Dark Surface (S9) (LRR R, MLRA 149B)
- Loamy Mucky Mineral (F1) (LRR K, L)
- Loamy Gleyed Matrix (F2)
- Depleted Matrix (F3)
- Redox Dark Surface (F6)
- Depleted Dark Surface (F7)
- Redox Depressions (F8)

**Indicators for Problematic Hydric Soils<sup>3</sup>:**

- 2 cm Muck (A10) (LRR K, L, MLRA 149B)
- Coast Prairie Redox (A16) (LRR K, L, R)
- 5 cm Mucky Peat or Peat (S3) (LRR K, L, R)
- Dark Surface (S7) (LRR K, L)
- Polyvalue Below Surface (S8) (LRR K, L)
- Thin Dark Surface (S9) (LRR K, L)
- Iron-Manganese Masses (F12) (LRR K, L, R)
- Piedmont Floodplain Soils (F19) (MLRA 149B)
- Mesic Spodic (TA6) (MLRA 144A, 145, 149B)
- Red Parent Material (F21)
- Very Shallow Dark Surface (TF12)
- Other (Explain in Remarks)

<sup>3</sup>Indicators of hydrophytic vegetation and wetland hydrology must be present, unless disturbed or problematic.

**Restrictive Layer (if observed):**

Type: \_\_\_\_\_  
 Depth (inches): \_\_\_\_\_

Hydric Soil Present? Yes  No

Remarks:

**WETLAND DETERMINATION DATA FORM – Northcentral and Northeast Region**

Project/Site: Cuyahoga Co. Airport City/County: Cuyahoga Sampling Date: 5/1/13  
 Applicant/Owner: Mead & Hunt State: OH Sampling Point: S-2 (Wet S)  
 Investigator(s): DGV Section, Township, Range: T8N R10W  
 Landform (hillslope, terrace, etc.): flat Local relief (concave, convex, none): none Slope (%): 0  
 Subregion (LRR or MLRA): LRR Lat: 41.567741 Long: -81.480750 Datum: NAD 83  
 Soil Map Unit Name: Udorthents NWI classification: none

Are climatic / hydrologic conditions on the site typical for this time of year? Yes  No  (If no, explain in Remarks.)  
 Are Vegetation , Soil , or Hydrology  significantly disturbed? Are "Normal Circumstances" present? Yes  No   
 Are Vegetation , Soil , or Hydrology  naturally problematic? (If needed, explain any answers in Remarks.)

**SUMMARY OF FINDINGS – Attach site map showing sampling point locations, transects, important features, etc.**

Hydrophytic Vegetation Present? Yes <input type="checkbox"/> No <input checked="" type="checkbox"/> Hydric Soil Present? Yes <input type="checkbox"/> No <input checked="" type="checkbox"/> Wetland Hydrology Present? Yes <input type="checkbox"/> No <input checked="" type="checkbox"/>	<b>Is the Sampled Area within a Wetland?</b> Yes <input type="checkbox"/> No <input checked="" type="checkbox"/> If yes, optional Wetland Site ID: _____
Remarks: (Explain alternative procedures here or in a separate report.) <b>Output</b>    	

**HYDROLOGY**

<b>Wetland Hydrology Indicators:</b> Primary Indicators (minimum of one is required; check all that apply) <input type="checkbox"/> Surface Water (A1) <input type="checkbox"/> Water-Stained Leaves (B9) <input type="checkbox"/> High Water Table (A2) <input type="checkbox"/> Aquatic Fauna (B13) <input type="checkbox"/> Saturation (A3) <input type="checkbox"/> Marl Deposits (B15) <input type="checkbox"/> Water Marks (B1) <input type="checkbox"/> Hydrogen Sulfide Odor (C1) <input type="checkbox"/> Sediment Deposits (B2) <input type="checkbox"/> Oxidized Rhizospheres on Living Roots (C3) <input type="checkbox"/> Drift Deposits (B3) <input type="checkbox"/> Presence of Reduced Iron (C4) <input type="checkbox"/> Algal Mat or Crust (B4) <input type="checkbox"/> Recent Iron Reduction in Tilled Soils (C6) <input type="checkbox"/> Iron Deposits (B5) <input type="checkbox"/> Thin Muck Surface (C7) <input type="checkbox"/> Inundation Visible on Aerial Imagery (B7) <input type="checkbox"/> Other (Explain in Remarks) <input type="checkbox"/> Sparsely Vegetated Concave Surface (B8)	Secondary Indicators (minimum of two required) <input type="checkbox"/> Surface Soil Cracks (B6) <input type="checkbox"/> Drainage Patterns (B10) <input type="checkbox"/> Moss Trim Lines (B16) <input type="checkbox"/> Dry-Season Water Table (C2) <input type="checkbox"/> Crayfish Burrows (C8) <input type="checkbox"/> Saturation Visible on Aerial Imagery (C9) <input type="checkbox"/> Stunted or Stressed Plants (D1) <input type="checkbox"/> Geomorphic Position (D2) <input type="checkbox"/> Shallow Aquitard (D3) <input type="checkbox"/> Microtopographic Relief (D4) <input type="checkbox"/> FAC-Neutral Test (D5)
---	---

<b>Field Observations:</b> Surface Water Present? Yes <input type="checkbox"/> No <input checked="" type="checkbox"/> Depth (inches): _____ Water Table Present? Yes <input type="checkbox"/> No <input checked="" type="checkbox"/> Depth (inches): _____ Saturation Present? Yes <input type="checkbox"/> No <input checked="" type="checkbox"/> Depth (inches): _____ (includes capillary fringe)	<b>Wetland Hydrology Present?</b> Yes <input type="checkbox"/> No <input checked="" type="checkbox"/>
--	---

Describe Recorded Data (stream gauge, monitoring well, aerial photos, previous inspections), if available:

Remarks:

**VEGETATION – Use scientific names of plants.**

Sampling Point: S-2

Tree Stratum (Plot size: <u>30 ft</u> )	Absolute % Cover	Dominant Species?	Indicator Status																
1. _____	_____	_____	_____																
2. _____	_____	_____	_____																
3. _____	_____	_____	_____																
4. _____	_____	_____	_____																
5. _____	_____	_____	_____																
6. _____	_____	_____	_____																
7. _____	_____	_____	_____																
	<u>0</u>	= Total Cover																	
Sapling/Shrub Stratum (Plot size: <u>15 ft</u> )																			
1. _____																			
2. _____																			
3. _____																			
4. _____																			
5. _____																			
6. _____																			
7. _____																			
	<u>0</u>	= Total Cover																	
Herb Stratum (Plot size: <u>5 ft</u> )																			
1. <u>Taraxacum officinale</u>	<u>30</u>	<u>31.6Y</u>	<u>FACU</u>																
2. <u>Trifolium sp.</u>	<u>10</u>	<u>10.5</u>	<u>FACU</u>																
3. <u>Festuca sp.</u>	<u>40</u>	<u>42.1Y</u>	<u>FACU</u>																
4. <u>Poa sp.</u>	<u>10</u>	<u>10.5</u>	<u>FAC</u>																
5. <u>Fragaria virginiana</u>	<u>5</u>	<u>5.26</u>	<u>FACU</u>																
6. _____																			
7. _____																			
8. _____																			
9. _____																			
10. _____																			
11. _____																			
12. _____																			
	<u>95</u>	= Total Cover																	
Woody Vine Stratum (Plot size: <u>30 ft</u> )																			
1. _____																			
2. _____																			
3. _____																			
4. _____																			
	<u>0</u>	= Total Cover																	
Remarks: (Include photo numbers here or on a separate sheet.)				<p><b>Dominance Test worksheet:</b></p> <p>Number of Dominant Species That Are OBL, FACW, or FAC: <u>0</u> (A)</p> <p>Total Number of Dominant Species Across All Strata: <u>2</u> (B)</p> <p>Percent of Dominant Species That Are OBL, FACW, or FAC: <u>0</u> (A/B)</p> <hr/> <p><b>Prevalence Index worksheet:</b></p> <table style="width:100%; border:none;"> <tr> <td style="width:50%; text-align:right;">Total % Cover of:</td> <td style="width:50%; text-align:left;">Multiply by:</td> </tr> <tr> <td>OBL species <u>0</u></td> <td>x 1 = <u>0</u></td> </tr> <tr> <td>FACW species <u>0</u></td> <td>x 2 = <u>0</u></td> </tr> <tr> <td>FAC species <u>10</u></td> <td>x 3 = <u>30</u></td> </tr> <tr> <td>FACU species <u>85</u></td> <td>x 4 = <u>340</u></td> </tr> <tr> <td>UPL species <u>0</u></td> <td>x 5 = <u>0</u></td> </tr> <tr> <td>Column Totals: <u>95</u> (A)</td> <td><u>370</u> (B)</td> </tr> </table> <p style="text-align:right;">Prevalence Index = B/A = <u>3.9</u></p> <hr/> <p><b>Hydrophytic Vegetation Indicators:</b></p> <p><input type="checkbox"/> 1 - Rapid Test for Hydrophytic Vegetation</p> <p><input type="checkbox"/> 2 - Dominance Test is &gt;50%</p> <p><input type="checkbox"/> 3 - Prevalence Index is ≤3.0<sup>1</sup></p> <p><input type="checkbox"/> 4 - Morphological Adaptations<sup>1</sup> (Provide supporting data in Remarks or on a separate sheet)</p> <p><input type="checkbox"/> Problematic Hydrophytic Vegetation<sup>1</sup> (Explain)</p> <p><sup>1</sup>Indicators of hydric soil and wetland hydrology must be present, unless disturbed or problematic.</p> <hr/> <p><b>Definitions of Vegetation Strata:</b></p> <p><b>Tree</b> – Woody plants 3 in. (7.6 cm) or more in diameter at breast height (DBH), regardless of height.</p> <p><b>Sapling/shrub</b> – Woody plants less than 3 in. DBH and greater than or equal to 3.28 ft (1 m) tall.</p> <p><b>Herb</b> – All herbaceous (non-woody) plants, regardless of size, and woody plants less than 3.28 ft tall.</p> <p><b>Woody vines</b> – All woody vines greater than 3.28 ft in height.</p> <hr/> <p><b>Hydrophytic Vegetation Present?</b>      Yes <input type="checkbox"/>      No <input checked="" type="checkbox"/></p>		Total % Cover of:	Multiply by:	OBL species <u>0</u>	x 1 = <u>0</u>	FACW species <u>0</u>	x 2 = <u>0</u>	FAC species <u>10</u>	x 3 = <u>30</u>	FACU species <u>85</u>	x 4 = <u>340</u>	UPL species <u>0</u>	x 5 = <u>0</u>	Column Totals: <u>95</u> (A)	<u>370</u> (B)
Total % Cover of:	Multiply by:																		
OBL species <u>0</u>	x 1 = <u>0</u>																		
FACW species <u>0</u>	x 2 = <u>0</u>																		
FAC species <u>10</u>	x 3 = <u>30</u>																		
FACU species <u>85</u>	x 4 = <u>340</u>																		
UPL species <u>0</u>	x 5 = <u>0</u>																		
Column Totals: <u>95</u> (A)	<u>370</u> (B)																		

**SOIL**

Sampling Point: S-2

**Profile Description: (Describe to the depth needed to document the indicator or confirm the absence of indicators.)**

Depth (inches)	Matrix		Redox Features				Texture	Remarks
	Color (moist)	%	Color (moist)	%	Type <sup>1</sup>	Loc <sup>2</sup>		
0-10	10YR 4/4	100					silt loam	fill with trace of gravel rock

<sup>1</sup>Type: C=Concentration, D=Depletion, RM=Reduced Matrix, MS=Masked Sand Grains.

<sup>2</sup>Location: PL=Pore Lining, M=Matrix.

**Hydric Soil Indicators:**

- Histosol (A1)
- Histic Epipedon (A2)
- Black Histic (A3)
- Hydrogen Sulfide (A4)
- Stratified Layers (A5)
- Depleted Below Dark Surface (A11)
- Thick Dark Surface (A12)
- Sandy Mucky Mineral (S1)
- Sandy Gleyed Matrix (S4)
- Sandy Redox (S5)
- Stripped Matrix (S6)
- Dark Surface (S7) (LRR R, MLRA 149B)

- Polyvalue Below Surface (S8) (LRR R, MLRA 149B)
- Thin Dark Surface (S9) (LRR R, MLRA 149B)
- Loamy Mucky Mineral (F1) (LRR K, L)
- Loamy Gleyed Matrix (F2)
- Depleted Matrix (F3)
- Redox Dark Surface (F6)
- Depleted Dark Surface (F7)
- Redox Depressions (F8)

**Indicators for Problematic Hydric Soils<sup>3</sup>:**

- 2 cm Muck (A10) (LRR K, L, MLRA 149B)
- Coast Prairie Redox (A16) (LRR K, L, R)
- 5 cm Mucky Peat or Peat (S3) (LRR K, L, R)
- Dark Surface (S7) (LRR K, L)
- Polyvalue Below Surface (S8) (LRR K, L)
- Thin Dark Surface (S9) (LRR K, L)
- Iron-Manganese Masses (F12) (LRR K, L, R)
- Piedmont Floodplain Soils (F19) (MLRA 149B)
- Mesic Spodic (TA6) (MLRA 144A, 145, 149B)
- Red Parent Material (F21)
- Very Shallow Dark Surface (TF12)
- Other (Explain in Remarks)

<sup>3</sup>Indicators of hydrophytic vegetation and wetland hydrology must be present, unless disturbed or problematic.

**Restrictive Layer (if observed):**

Type: rock  
 Depth (inches): 10

Hydric Soil Present? Yes  No

Remarks:

**WETLAND DETERMINATION DATA FORM – Northcentral and Northeast Region**

Project/Site: Cuyahoga Co. Airport City/County: Cuyahoga Sampling Date: 4/30/13  
 Applicant/Owner: Mead & Hunt State: OH Sampling Point: upland C/D  
 Investigator(s): CMM Section, Township, Range: T8N R11W  
 Landform (hillslope, terrace, etc.): toe of slope Local relief (concave, convex, none): flat Slope (%): 1  
 Subregion (LRR or MLRA): LRR Lat: 41.559781 Long: -81.491167 Datum: NAD 83  
 Soil Map Unit Name: Mitiwanga silt loam NWI classification: none

Are climatic / hydrologic conditions on the site typical for this time of year? Yes  No  (If no, explain in Remarks.)  
 Are Vegetation , Soil , or Hydrology  significantly disturbed? Are "Normal Circumstances" present? Yes  No   
 Are Vegetation , Soil , or Hydrology  naturally problematic? (If needed, explain any answers in Remarks.)

**SUMMARY OF FINDINGS – Attach site map showing sampling point locations, transects, important features, etc.**

Hydrophytic Vegetation Present? Yes <input type="checkbox"/> No <input checked="" type="checkbox"/> Hydric Soil Present? Yes <input checked="" type="checkbox"/> No <input type="checkbox"/> Wetland Hydrology Present? Yes <input checked="" type="checkbox"/> No <input type="checkbox"/>	Is the Sampled Area within a Wetland? Yes <input type="checkbox"/> No <input checked="" type="checkbox"/> If yes, optional Wetland Site ID: _____
Remarks: (Explain alternative procedures here or in a separate report.) <b>Photos 39-43</b>	

**HYDROLOGY**

<b>Wetland Hydrology Indicators:</b> Primary Indicators (minimum of one is required; check all that apply) <input type="checkbox"/> Surface Water (A1) <input type="checkbox"/> Water-Stained Leaves (B9) <input type="checkbox"/> High Water Table (A2) <input type="checkbox"/> Aquatic Fauna (B13) <input checked="" type="checkbox"/> Saturation (A3) <input type="checkbox"/> Marl Deposits (B15) <input type="checkbox"/> Water Marks (B1) <input type="checkbox"/> Hydrogen Sulfide Odor (C1) <input type="checkbox"/> Sediment Deposits (B2) <input type="checkbox"/> Oxidized Rhizospheres on Living Roots (C3) <input type="checkbox"/> Drift Deposits (B3) <input type="checkbox"/> Presence of Reduced Iron (C4) <input type="checkbox"/> Algal Mat or Crust (B4) <input type="checkbox"/> Recent Iron Reduction in Tilled Soils (C6) <input type="checkbox"/> Iron Deposits (B5) <input type="checkbox"/> Thin Muck Surface (C7) <input type="checkbox"/> Inundation Visible on Aerial Imagery (B7) <input type="checkbox"/> Other (Explain in Remarks) <input type="checkbox"/> Sparsely Vegetated Concave Surface (B8)	Secondary Indicators (minimum of two required) <input type="checkbox"/> Surface Soil Cracks (B6) <input type="checkbox"/> Drainage Patterns (B10) <input type="checkbox"/> Moss Trim Lines (B16) <input type="checkbox"/> Dry-Season Water Table (C2) <input type="checkbox"/> Crayfish Burrows (C8) <input type="checkbox"/> Saturation Visible on Aerial Imagery (C9) <input type="checkbox"/> Stunted or Stressed Plants (D1) <input type="checkbox"/> Geomorphic Position (D2) <input type="checkbox"/> Shallow Aquitard (D3) <input type="checkbox"/> Microtopographic Relief (D4) <input type="checkbox"/> FAC-Neutral Test (D5)
--	---

<b>Field Observations:</b> Surface Water Present? Yes <input type="checkbox"/> No <input type="checkbox"/> Depth (inches): _____ Water Table Present? Yes <input type="checkbox"/> No <input type="checkbox"/> Depth (inches): _____ Saturation Present? Yes <input checked="" type="checkbox"/> No <input type="checkbox"/> Depth (inches): <u>5</u> (includes capillary fringe)	Wetland Hydrology Present? Yes <input checked="" type="checkbox"/> No <input type="checkbox"/>
---	--

Describe Recorded Data (stream gauge, monitoring well, aerial photos, previous inspections), if available:

Remarks:

**VEGETATION – Use scientific names of plants.**

Sampling Point: upland C/D

Tree Stratum (Plot size: <u>30 ft</u> )	Absolute % Cover	Dominant Species?	Indicator Status	
1. _____	_____	_____	_____	<b>Dominance Test worksheet:</b> Number of Dominant Species That Are OBL, FACW, or FAC: _____ (A)  Total Number of Dominant Species Across All Strata: _____ (B)  Percent of Dominant Species That Are OBL, FACW, or FAC: _____ (A/B)
2. _____	_____	_____	_____	
3. _____	_____	_____	_____	
4. _____	_____	_____	_____	
5. _____	_____	_____	_____	
6. _____	_____	_____	_____	
7. _____	_____	_____	_____	
0 = Total Cover				<b>Prevalence Index worksheet:</b> Total % Cover of: _____ Multiply by: _____ OBL species _____ x 1 = _____ FACW species _____ x 2 = _____ FAC species _____ x 3 = _____ FACU species _____ x 4 = _____ UPL species _____ x 5 = _____ Column Totals: _____ (A) _____ (B)  Prevalence Index = B/A = _____
Sapling/Shrub Stratum (Plot size: <u>15 ft</u> )	1. _____	_____	_____	
2. _____	_____	_____	_____	
3. _____	_____	_____	_____	
4. _____	_____	_____	_____	
5. _____	_____	_____	_____	
6. _____	_____	_____	_____	
7. _____	_____	_____	_____	
0 = Total Cover				<b>Hydrophytic Vegetation Indicators:</b> <input type="checkbox"/> 1 - Rapid Test for Hydrophytic Vegetation <input type="checkbox"/> 2 - Dominance Test is >50% <input type="checkbox"/> 3 - Prevalence Index is ≤3.0 <sup>1</sup> <input type="checkbox"/> 4 - Morphological Adaptations <sup>1</sup> (Provide supporting data in Remarks or on a separate sheet) <input type="checkbox"/> Problematic Hydrophytic Vegetation <sup>1</sup> (Explain)  <sup>1</sup> Indicators of hydric soil and wetland hydrology must be present, unless disturbed or problematic.
Herb Stratum (Plot size: <u>5 ft</u> )	1. <u>Poa pratensis</u>	80	FACU	
2. _____	_____	_____	_____	
3. <u>Fragaria virginiana</u>	5	FACU	_____	
4. <u>Plantago major</u>	5	FACU	_____	
5. _____	_____	_____	_____	
6. _____	_____	_____	_____	
7. _____	_____	_____	_____	
8. _____	_____	_____	_____	
9. _____	_____	_____	_____	
10. _____	_____	_____	_____	
11. _____	_____	_____	_____	
12. _____	_____	_____	_____	
90 = Total Cover				<b>Definitions of Vegetation Strata:</b>  <b>Tree</b> – Woody plants 3 in. (7.6 cm) or more in diameter at breast height (DBH), regardless of height.  <b>Sapling/shrub</b> – Woody plants less than 3 in. DBH and greater than or equal to 3.28 ft (1 m) tall.  <b>Herb</b> – All herbaceous (non-woody) plants, regardless of size, and woody plants less than 3.28 ft tall.  <b>Woody vines</b> – All woody vines greater than 3.28 ft in height.
Woody Vine Stratum (Plot size: <u>30 ft</u> )	1. _____	_____	_____	
2. _____	_____	_____	_____	
3. _____	_____	_____	_____	
4. _____	_____	_____	_____	
0 = Total Cover				<b>Hydrophytic Vegetation Present?</b> Yes <input type="checkbox"/> No <input checked="" type="checkbox"/>

Remarks: (Include photo numbers here or on a separate sheet.)

**SOIL**

Sampling Point: upland C/D

**Profile Description: (Describe to the depth needed to document the indicator or confirm the absence of indicators.)**

Depth (inches)	Matrix		Redox Features				Texture	Remarks
	Color (moist)	%	Color (moist)	%	Type <sup>1</sup>	Loc <sup>2</sup>		
0-12	10YR 4/2	90	10YR 5/6	10	C	M	silty clay	rocky

<sup>1</sup>Type: C=Concentration, D=Depletion, RM=Reduced Matrix, MS=Masked Sand Grains.      <sup>2</sup>Location: PL=Pore Lining, M=Matrix.

**Hydric Soil Indicators:**

- Histosol (A1)
- Histic Epipedon (A2)
- Black Histic (A3)
- Hydrogen Sulfide (A4)
- Stratified Layers (A5)
- Depleted Below Dark Surface (A11)
- Thick Dark Surface (A12)
- Sandy Mucky Mineral (S1)
- Sandy Gleyed Matrix (S4)
- Sandy Redox (S5)
- Stripped Matrix (S6)
- Dark Surface (S7) (LRR R, MLRA 149B)

- Polyvalue Below Surface (S8) (LRR R, MLRA 149B)
- Thin Dark Surface (S9) (LRR R, MLRA 149B)
- Loamy Mucky Mineral (F1) (LRR K, L)
- Loamy Gleyed Matrix (F2)
- Depleted Matrix (F3)
- Redox Dark Surface (F6)
- Depleted Dark Surface (F7)
- Redox Depressions (F8)

**Indicators for Problematic Hydric Soils<sup>3</sup>:**

- 2 cm Muck (A10) (LRR K, L, MLRA 149B)
- Coast Prairie Redox (A16) (LRR K, L, R)
- 5 cm Mucky Peat or Peat (S3) (LRR K, L, R)
- Dark Surface (S7) (LRR K, L)
- Polyvalue Below Surface (S8) (LRR K, L)
- Thin Dark Surface (S9) (LRR K, L)
- Iron-Manganese Masses (F12) (LRR K, L, R)
- Piedmont Floodplain Soils (F19) (MLRA 149B)
- Mesic Spodic (TA6) (MLRA 144A, 145, 149B)
- Red Parent Material (F21)
- Very Shallow Dark Surface (TF12)
- Other (Explain in Remarks)

<sup>3</sup>Indicators of hydrophytic vegetation and wetland hydrology must be present, unless disturbed or problematic.

**Restrictive Layer (if observed):**

Type: \_\_\_\_\_  
 Depth (inches): \_\_\_\_\_

Hydric Soil Present?    Yes     No

Remarks:



**WETLAND DETERMINATION DATA FORM – Northcentral and Northeast Region**

Project/Site: Cuyahoga Co. Airport City/County: Cuyahoga Sampling Date: 4/30/13  
 Applicant/Owner: Mead & Hunt State: OH Sampling Point: upland D  
 Investigator(s): CMM Section, Township, Range: T8N R11W  
 Landform (hillslope, terrace, etc.): \_\_\_\_\_ Local relief (concave, convex, none): \_\_\_\_\_ Slope (%): \_\_\_\_\_  
 Subregion (LRR or MLRA): LRR Lat: \_\_\_\_\_ Long: \_\_\_\_\_ Datum: NAD 83  
 Soil Map Unit Name: Mitiwanga silt loam NWI classification: none

Are climatic / hydrologic conditions on the site typical for this time of year? Yes  No  (If no, explain in Remarks.)  
 Are Vegetation , Soil , or Hydrology  significantly disturbed? Are "Normal Circumstances" present? Yes  No   
 Are Vegetation , Soil , or Hydrology  naturally problematic? (If needed, explain any answers in Remarks.)

**SUMMARY OF FINDINGS – Attach site map showing sampling point locations, transects, important features, etc.**

Hydrophytic Vegetation Present? Yes <input type="checkbox"/> No <input checked="" type="checkbox"/> Hydric Soil Present? Yes <input type="checkbox"/> No <input checked="" type="checkbox"/> Wetland Hydrology Present? Yes <input type="checkbox"/> No <input checked="" type="checkbox"/>	<b>Is the Sampled Area within a Wetland?</b> Yes <input type="checkbox"/> No <input checked="" type="checkbox"/> If yes, optional Wetland Site ID: _____
Remarks: (Explain alternative procedures here or in a separate report.)	

**HYDROLOGY**

<b>Wetland Hydrology Indicators:</b> Primary Indicators (minimum of one is required; check all that apply) <input type="checkbox"/> Surface Water (A1) <input type="checkbox"/> Water-Stained Leaves (B9) <input type="checkbox"/> High Water Table (A2) <input type="checkbox"/> Aquatic Fauna (B13) <input type="checkbox"/> Saturation (A3) <input type="checkbox"/> Marl Deposits (B15) <input type="checkbox"/> Water Marks (B1) <input type="checkbox"/> Hydrogen Sulfide Odor (C1) <input type="checkbox"/> Sediment Deposits (B2) <input type="checkbox"/> Oxidized Rhizospheres on Living Roots (C3) <input type="checkbox"/> Drift Deposits (B3) <input type="checkbox"/> Presence of Reduced Iron (C4) <input type="checkbox"/> Algal Mat or Crust (B4) <input type="checkbox"/> Recent Iron Reduction in Tilled Soils (C6) <input type="checkbox"/> Iron Deposits (B5) <input type="checkbox"/> Thin Muck Surface (C7) <input type="checkbox"/> Inundation Visible on Aerial Imagery (B7) <input type="checkbox"/> Other (Explain in Remarks) <input type="checkbox"/> Sparsely Vegetated Concave Surface (B8)	Secondary Indicators (minimum of two required) <input type="checkbox"/> Surface Soil Cracks (B6) <input type="checkbox"/> Drainage Patterns (B10) <input type="checkbox"/> Moss Trim Lines (B16) <input type="checkbox"/> Dry-Season Water Table (C2) <input type="checkbox"/> Crayfish Burrows (C8) <input type="checkbox"/> Saturation Visible on Aerial Imagery (C9) <input type="checkbox"/> Stunted or Stressed Plants (D1) <input type="checkbox"/> Geomorphic Position (D2) <input type="checkbox"/> Shallow Aquitard (D3) <input type="checkbox"/> Microtopographic Relief (D4) <input type="checkbox"/> FAC-Neutral Test (D5)
---	---

<b>Field Observations:</b> Surface Water Present? Yes <input type="checkbox"/> No <input checked="" type="checkbox"/> Depth (inches): _____ Water Table Present? Yes <input type="checkbox"/> No <input checked="" type="checkbox"/> Depth (inches): _____ Saturation Present? Yes <input type="checkbox"/> No <input checked="" type="checkbox"/> Depth (inches): _____ (includes capillary fringe)	<b>Wetland Hydrology Present?</b> Yes <input type="checkbox"/> No <input checked="" type="checkbox"/>
--	---

Describe Recorded Data (stream gauge, monitoring well, aerial photos, previous inspections), if available:

Remarks:

**VEGETATION – Use scientific names of plants.**

Sampling Point: upland D

Tree Stratum (Plot size: <u>30 ft</u> )	Absolute % Cover	Dominant Species?	Indicator Status	
1. _____	_____	_____	_____	<b>Dominance Test worksheet:</b> Number of Dominant Species That Are OBL, FACW, or FAC: _____ (A)  Total Number of Dominant Species Across All Strata: _____ (B)  Percent of Dominant Species That Are OBL, FACW, or FAC: _____ (A/B)
2. _____	_____	_____	_____	
3. _____	_____	_____	_____	
4. _____	_____	_____	_____	
5. _____	_____	_____	_____	
6. _____	_____	_____	_____	
7. _____	_____	_____	_____	
<u>0</u> = Total Cover				<b>Prevalence Index worksheet:</b> Total % Cover of: _____ Multiply by: _____ OBL species _____ x 1 = _____ FACW species _____ x 2 = _____ FAC species _____ x 3 = _____ FACU species _____ x 4 = _____ UPL species _____ x 5 = _____ Column Totals: _____ (A) _____ (B)  Prevalence Index = B/A = _____
Sapling/Shrub Stratum (Plot size: <u>15 ft</u> )				
1. _____	_____	_____	_____	
2. _____	_____	_____	_____	
3. _____	_____	_____	_____	
4. _____	_____	_____	_____	
5. _____	_____	_____	_____	
6. _____	_____	_____	_____	
7. _____	_____	_____	_____	
<u>0</u> = Total Cover				
Herb Stratum (Plot size: <u>5 ft</u> )				
1. <u>Schizachyrium scoparium</u>	<u>75</u>		<u>FACU</u>	
2. _____	_____	_____	_____	
3. <u>Fragaria virginiana</u>	<u>5</u>		<u>FACU</u>	
4. <u>Plantago major</u>	<u>5</u>		<u>FACU</u>	
5. _____	_____	_____	_____	
6. _____	_____	_____	_____	
7. _____	_____	_____	_____	
8. _____	_____	_____	_____	
9. _____	_____	_____	_____	
10. _____	_____	_____	_____	
11. _____	_____	_____	_____	
12. _____	_____	_____	_____	
<u>85</u> = Total Cover				
Woody Vine Stratum (Plot size: <u>30 ft</u> )				
1. _____	_____	_____	_____	
2. _____	_____	_____	_____	
3. _____	_____	_____	_____	
4. _____	_____	_____	_____	
<u>0</u> = Total Cover				
<b>Hydrophytic Vegetation Indicators:</b> <input type="checkbox"/> 1 - Rapid Test for Hydrophytic Vegetation <input type="checkbox"/> 2 - Dominance Test is >50% <input type="checkbox"/> 3 - Prevalence Index is ≤3.0 <sup>1</sup> <input type="checkbox"/> 4 - Morphological Adaptations <sup>1</sup> (Provide supporting data in Remarks or on a separate sheet) <input type="checkbox"/> Problematic Hydrophytic Vegetation <sup>1</sup> (Explain)				
<sup>1</sup> Indicators of hydric soil and wetland hydrology must be present, unless disturbed or problematic.				
<b>Definitions of Vegetation Strata:</b>  <b>Tree</b> – Woody plants 3 in. (7.6 cm) or more in diameter at breast height (DBH), regardless of height.  <b>Sapling/shrub</b> – Woody plants less than 3 in. DBH and greater than or equal to 3.28 ft (1 m) tall.  <b>Herb</b> – All herbaceous (non-woody) plants, regardless of size, and woody plants less than 3.28 ft tall.  <b>Woody vines</b> – All woody vines greater than 3.28 ft in height.				
<b>Hydrophytic Vegetation Present?</b> Yes <input type="checkbox"/> No <input checked="" type="checkbox"/>				
Remarks: (Include photo numbers here or on a separate sheet.)          				



**WETLAND DETERMINATION DATA FORM – Northcentral and Northeast Region**

Project/Site: Cuyahoga Co. Airport City/County: Cuyahoga Sampling Date: 4/30/13  
 Applicant/Owner: Mead & Hunt State: OH Sampling Point: upland G  
 Investigator(s): CMM Section, Township, Range: T8N R11W  
 Landform (hillslope, terrace, etc.): toe of slope Local relief (concave, convex, none): flat Slope (%): 1  
 Subregion (LRR or MLRA): LRR Lat: 41.559781 Long: -81.491167 Datum: NAD 83  
 Soil Map Unit Name: Mitiwanga silt loam NWI classification: none

Are climatic / hydrologic conditions on the site typical for this time of year? Yes  No  (If no, explain in Remarks.)  
 Are Vegetation , Soil , or Hydrology  significantly disturbed? Are "Normal Circumstances" present? Yes  No   
 Are Vegetation , Soil , or Hydrology  naturally problematic? (If needed, explain any answers in Remarks.)

**SUMMARY OF FINDINGS – Attach site map showing sampling point locations, transects, important features, etc.**

Hydrophytic Vegetation Present? Yes <input type="checkbox"/> No <input checked="" type="checkbox"/> Hydric Soil Present? Yes <input checked="" type="checkbox"/> No <input type="checkbox"/> Wetland Hydrology Present? Yes <input checked="" type="checkbox"/> No <input type="checkbox"/>	Is the Sampled Area within a Wetland? Yes <input type="checkbox"/> No <input checked="" type="checkbox"/> If yes, optional Wetland Site ID: _____
Remarks: (Explain alternative procedures here or in a separate report.) Photos 39-43	

**HYDROLOGY**

<b>Wetland Hydrology Indicators:</b> Primary Indicators (minimum of one is required; check all that apply) <input type="checkbox"/> Surface Water (A1) <input type="checkbox"/> Water-Stained Leaves (B9) <input type="checkbox"/> High Water Table (A2) <input type="checkbox"/> Aquatic Fauna (B13) <input checked="" type="checkbox"/> Saturation (A3) <input type="checkbox"/> Marl Deposits (B15) <input type="checkbox"/> Water Marks (B1) <input type="checkbox"/> Hydrogen Sulfide Odor (C1) <input type="checkbox"/> Sediment Deposits (B2) <input type="checkbox"/> Oxidized Rhizospheres on Living Roots (C3) <input type="checkbox"/> Drift Deposits (B3) <input type="checkbox"/> Presence of Reduced Iron (C4) <input type="checkbox"/> Algal Mat or Crust (B4) <input type="checkbox"/> Recent Iron Reduction in Tilled Soils (C6) <input type="checkbox"/> Iron Deposits (B5) <input type="checkbox"/> Thin Muck Surface (C7) <input type="checkbox"/> Inundation Visible on Aerial Imagery (B7) <input type="checkbox"/> Other (Explain in Remarks) <input type="checkbox"/> Sparsely Vegetated Concave Surface (B8)	Secondary Indicators (minimum of two required) <input type="checkbox"/> Surface Soil Cracks (B6) <input type="checkbox"/> Drainage Patterns (B10) <input type="checkbox"/> Moss Trim Lines (B16) <input type="checkbox"/> Dry-Season Water Table (C2) <input type="checkbox"/> Crayfish Burrows (C8) <input type="checkbox"/> Saturation Visible on Aerial Imagery (C9) <input type="checkbox"/> Stunted or Stressed Plants (D1) <input type="checkbox"/> Geomorphic Position (D2) <input type="checkbox"/> Shallow Aquitard (D3) <input type="checkbox"/> Microtopographic Relief (D4) <input type="checkbox"/> FAC-Neutral Test (D5)
--	---

<b>Field Observations:</b> Surface Water Present? Yes <input type="checkbox"/> No <input type="checkbox"/> Depth (inches): _____ Water Table Present? Yes <input type="checkbox"/> No <input type="checkbox"/> Depth (inches): _____ Saturation Present? Yes <input checked="" type="checkbox"/> No <input type="checkbox"/> Depth (inches): <u>5</u> (includes capillary fringe)	Wetland Hydrology Present? Yes <input checked="" type="checkbox"/> No <input type="checkbox"/>
---	--

Describe Recorded Data (stream gauge, monitoring well, aerial photos, previous inspections), if available:

Remarks:

**VEGETATION – Use scientific names of plants.**

Sampling Point: upland G

Tree Stratum (Plot size: <u>30 ft</u> )	Absolute % Cover	Dominant Species?	Indicator Status	
1. _____	_____	_____	_____	<b>Dominance Test worksheet:</b> Number of Dominant Species That Are OBL, FACW, or FAC: _____ (A)  Total Number of Dominant Species Across All Strata: _____ (B)  Percent of Dominant Species That Are OBL, FACW, or FAC: _____ (A/B)
2. _____	_____	_____	_____	
3. _____	_____	_____	_____	
4. _____	_____	_____	_____	
5. _____	_____	_____	_____	
6. _____	_____	_____	_____	
7. _____	_____	_____	_____	
	<u>0</u>	= Total Cover		<b>Prevalence Index worksheet:</b> Total % Cover of: _____ Multiply by: _____ OBL species _____ x 1 = _____ FACW species _____ x 2 = _____ FAC species _____ x 3 = _____ FACU species _____ x 4 = _____ UPL species _____ x 5 = _____ Column Totals: _____ (A) _____ (B)  Prevalence Index = B/A = _____
Sapling/Shrub Stratum (Plot size: <u>15 ft</u> )				
1. _____	_____	_____	_____	
2. _____	_____	_____	_____	
3. _____	_____	_____	_____	
4. _____	_____	_____	_____	
5. _____	_____	_____	_____	
6. _____	_____	_____	_____	
7. _____	_____	_____	_____	
	<u>0</u>	= Total Cover		<b>Hydrophytic Vegetation Indicators:</b> <input type="checkbox"/> 1 - Rapid Test for Hydrophytic Vegetation <input type="checkbox"/> 2 - Dominance Test is >50% <input type="checkbox"/> 3 - Prevalence Index is ≤3.0 <sup>1</sup> <input type="checkbox"/> 4 - Morphological Adaptations <sup>1</sup> (Provide supporting data in Remarks or on a separate sheet) <input type="checkbox"/> Problematic Hydrophytic Vegetation <sup>1</sup> (Explain)  <sup>1</sup> Indicators of hydric soil and wetland hydrology must be present, unless disturbed or problematic.
Herb Stratum (Plot size: <u>5 ft</u> )				
1. <u>Poa pratensis</u>	<u>80</u>		<u>FACU</u>	
2. _____	_____	_____	_____	
3. <u>Fragaria virginiana</u>	<u>5</u>		<u>FACU</u>	
4. <u>Plantago major</u>	<u>5</u>		<u>FACU</u>	
5. _____	_____	_____	_____	
6. _____	_____	_____	_____	
7. _____	_____	_____	_____	
8. _____	_____	_____	_____	
9. _____	_____	_____	_____	
10. _____	_____	_____	_____	
11. _____	_____	_____	_____	
12. _____	_____	_____	_____	
	<u>90</u>	= Total Cover		<b>Definitions of Vegetation Strata:</b>  <b>Tree</b> – Woody plants 3 in. (7.6 cm) or more in diameter at breast height (DBH), regardless of height.  <b>Sapling/shrub</b> – Woody plants less than 3 in. DBH and greater than or equal to 3.28 ft (1 m) tall.  <b>Herb</b> – All herbaceous (non-woody) plants, regardless of size, and woody plants less than 3.28 ft tall.  <b>Woody vines</b> – All woody vines greater than 3.28 ft in height.
Woody Vine Stratum (Plot size: <u>30 ft</u> )				
1. _____	_____	_____	_____	
2. _____	_____	_____	_____	
3. _____	_____	_____	_____	
4. _____	_____	_____	_____	
	<u>0</u>	= Total Cover		<b>Hydrophytic Vegetation Present?</b> Yes <input type="checkbox"/> No <input checked="" type="checkbox"/>
Remarks: (Include photo numbers here or on a separate sheet.)				



**WETLAND DETERMINATION DATA FORM – Northcentral and Northeast Region**

Project/Site: Cuyahoga Co. Airport City/County: Cuyahoga Sampling Date: 4/30/13  
 Applicant/Owner: Mead & Hunt State: OH Sampling Point: upland G2  
 Investigator(s): CMM Section, Township, Range: T8N R11W  
 Landform (hillslope, terrace, etc.): \_\_\_\_\_ Local relief (concave, convex, none): \_\_\_\_\_ Slope (%): \_\_\_\_\_  
 Subregion (LRR or MLRA): LRR Lat: \_\_\_\_\_ Long: \_\_\_\_\_ Datum: NAD 83  
 Soil Map Unit Name: Mitiwanga silt loam NWI classification: none

Are climatic / hydrologic conditions on the site typical for this time of year? Yes  No  (If no, explain in Remarks.)  
 Are Vegetation , Soil , or Hydrology  significantly disturbed? Are "Normal Circumstances" present? Yes  No   
 Are Vegetation , Soil , or Hydrology  naturally problematic? (If needed, explain any answers in Remarks.)

**SUMMARY OF FINDINGS – Attach site map showing sampling point locations, transects, important features, etc.**

Hydrophytic Vegetation Present? Yes <input type="checkbox"/> No <input checked="" type="checkbox"/> Hydric Soil Present? Yes <input type="checkbox"/> No <input checked="" type="checkbox"/> Wetland Hydrology Present? Yes <input type="checkbox"/> No <input checked="" type="checkbox"/>	Is the Sampled Area within a Wetland? Yes <input type="checkbox"/> No <input checked="" type="checkbox"/> If yes, optional Wetland Site ID: _____
Remarks: (Explain alternative procedures here or in a separate report.)	

**HYDROLOGY**

<b>Wetland Hydrology Indicators:</b> Primary Indicators (minimum of one is required; check all that apply) <input type="checkbox"/> Surface Water (A1) <input type="checkbox"/> Water-Stained Leaves (B9) <input type="checkbox"/> High Water Table (A2) <input type="checkbox"/> Aquatic Fauna (B13) <input type="checkbox"/> Saturation (A3) <input type="checkbox"/> Marl Deposits (B15) <input type="checkbox"/> Water Marks (B1) <input type="checkbox"/> Hydrogen Sulfide Odor (C1) <input type="checkbox"/> Sediment Deposits (B2) <input type="checkbox"/> Oxidized Rhizospheres on Living Roots (C3) <input type="checkbox"/> Drift Deposits (B3) <input type="checkbox"/> Presence of Reduced Iron (C4) <input type="checkbox"/> Algal Mat or Crust (B4) <input type="checkbox"/> Recent Iron Reduction in Tilled Soils (C6) <input type="checkbox"/> Iron Deposits (B5) <input type="checkbox"/> Thin Muck Surface (C7) <input type="checkbox"/> Inundation Visible on Aerial Imagery (B7) <input type="checkbox"/> Other (Explain in Remarks) <input type="checkbox"/> Sparsely Vegetated Concave Surface (B8)	Secondary Indicators (minimum of two required) <input type="checkbox"/> Surface Soil Cracks (B6) <input type="checkbox"/> Drainage Patterns (B10) <input type="checkbox"/> Moss Trim Lines (B16) <input type="checkbox"/> Dry-Season Water Table (C2) <input type="checkbox"/> Crayfish Burrows (C8) <input type="checkbox"/> Saturation Visible on Aerial Imagery (C9) <input type="checkbox"/> Stunted or Stressed Plants (D1) <input type="checkbox"/> Geomorphic Position (D2) <input type="checkbox"/> Shallow Aquitard (D3) <input type="checkbox"/> Microtopographic Relief (D4) <input type="checkbox"/> FAC-Neutral Test (D5)
---	---

<b>Field Observations:</b> Surface Water Present? Yes <input type="checkbox"/> No <input checked="" type="checkbox"/> Depth (inches): _____ Water Table Present? Yes <input type="checkbox"/> No <input checked="" type="checkbox"/> Depth (inches): _____ Saturation Present? Yes <input type="checkbox"/> No <input checked="" type="checkbox"/> Depth (inches): _____ (includes capillary fringe)	Wetland Hydrology Present? Yes <input type="checkbox"/> No <input checked="" type="checkbox"/>
--	--

Describe Recorded Data (stream gauge, monitoring well, aerial photos, previous inspections), if available:

Remarks:

**VEGETATION – Use scientific names of plants.**

Sampling Point: upland G2

Tree Stratum (Plot size: <u>30 ft</u> )	Absolute % Cover	Dominant Species?	Indicator Status	
1. _____	_____	_____	_____	<b>Dominance Test worksheet:</b> Number of Dominant Species That Are OBL, FACW, or FAC: _____ (A)  Total Number of Dominant Species Across All Strata: _____ (B)  Percent of Dominant Species That Are OBL, FACW, or FAC: _____ (A/B)
2. _____	_____	_____	_____	
3. _____	_____	_____	_____	
4. _____	_____	_____	_____	
5. _____	_____	_____	_____	
6. _____	_____	_____	_____	
7. _____	_____	_____	_____	
	<u>0</u>	= Total Cover		<b>Prevalence Index worksheet:</b> Total % Cover of: _____ Multiply by: _____ OBL species _____ x 1 = _____ FACW species _____ x 2 = _____ FAC species _____ x 3 = _____ FACU species _____ x 4 = _____ UPL species _____ x 5 = _____ Column Totals: _____ (A) _____ (B)  Prevalence Index = B/A = _____
Sapling/Shrub Stratum (Plot size: <u>15 ft</u> )				
1. _____	_____	_____	_____	
2. _____	_____	_____	_____	
3. _____	_____	_____	_____	
4. _____	_____	_____	_____	
5. _____	_____	_____	_____	
6. _____	_____	_____	_____	
7. _____	_____	_____	_____	
	<u>0</u>	= Total Cover		
Herb Stratum (Plot size: <u>5 ft</u> )				
1. <u>Schizachyrium scoparium</u>	<u>75</u>		<u>FACU</u>	
2. _____	_____	_____	_____	
3. <u>Fragaria virginiana</u>	<u>5</u>		<u>FACU</u>	
4. <u>Plantago major</u>	<u>5</u>		<u>FACU</u>	
5. _____	_____	_____	_____	
6. _____	_____	_____	_____	
7. _____	_____	_____	_____	
8. _____	_____	_____	_____	
9. _____	_____	_____	_____	
10. _____	_____	_____	_____	
11. _____	_____	_____	_____	
12. _____	_____	_____	_____	
	<u>85</u>	= Total Cover		
Woody Vine Stratum (Plot size: <u>30 ft</u> )				
1. _____	_____	_____	_____	
2. _____	_____	_____	_____	
3. _____	_____	_____	_____	
4. _____	_____	_____	_____	
	<u>0</u>	= Total Cover		
Remarks: (Include photo numbers here or on a separate sheet.)          				<b>Hydrophytic Vegetation Indicators:</b> <input type="checkbox"/> 1 - Rapid Test for Hydrophytic Vegetation <input type="checkbox"/> 2 - Dominance Test is >50% <input type="checkbox"/> 3 - Prevalence Index is ≤3.0 <sup>1</sup> <input type="checkbox"/> 4 - Morphological Adaptations <sup>1</sup> (Provide supporting data in Remarks or on a separate sheet) <input type="checkbox"/> Problematic Hydrophytic Vegetation <sup>1</sup> (Explain)  <sup>1</sup> Indicators of hydric soil and wetland hydrology must be present, unless disturbed or problematic.
<b>Definitions of Vegetation Strata:</b>  <b>Tree</b> – Woody plants 3 in. (7.6 cm) or more in diameter at breast height (DBH), regardless of height.  <b>Sapling/shrub</b> – Woody plants less than 3 in. DBH and greater than or equal to 3.28 ft (1 m) tall.  <b>Herb</b> – All herbaceous (non-woody) plants, regardless of size, and woody plants less than 3.28 ft tall.  <b>Woody vines</b> – All woody vines greater than 3.28 ft in height.				<b>Hydrophytic Vegetation Present?</b> Yes <input type="checkbox"/> No <input checked="" type="checkbox"/>



**SOIL**

Sampling Point: upland G2

**Profile Description: (Describe to the depth needed to document the indicator or confirm the absence of indicators.)**

Depth (inches)	Matrix		Redox Features				Texture	Remarks
	Color (moist)	%	Color (moist)	%	Type <sup>1</sup>	Loc <sup>2</sup>		
0-4	10YR 4/3	100						rocky soil
4--->	refusal							

<sup>1</sup>Type: C=Concentration, D=Depletion, RM=Reduced Matrix, MS=Masked Sand Grains.

<sup>2</sup>Location: PL=Pore Lining, M=Matrix.

**Hydric Soil Indicators:**

- Histosol (A1)
- Histic Epipedon (A2)
- Black Histic (A3)
- Hydrogen Sulfide (A4)
- Stratified Layers (A5)
- Depleted Below Dark Surface (A11)
- Thick Dark Surface (A12)
- Sandy Mucky Mineral (S1)
- Sandy Gleyed Matrix (S4)
- Sandy Redox (S5)
- Stripped Matrix (S6)
- Dark Surface (S7) (LRR R, MLRA 149B)

- Polyvalue Below Surface (S8) (LRR R, MLRA 149B)
- Thin Dark Surface (S9) (LRR R, MLRA 149B)
- Loamy Mucky Mineral (F1) (LRR K, L)
- Loamy Gleyed Matrix (F2)
- Depleted Matrix (F3)
- Redox Dark Surface (F6)
- Depleted Dark Surface (F7)
- Redox Depressions (F8)

**Indicators for Problematic Hydric Soils<sup>3</sup>:**

- 2 cm Muck (A10) (LRR K, L, MLRA 149B)
- Coast Prairie Redox (A16) (LRR K, L, R)
- 5 cm Mucky Peat or Peat (S3) (LRR K, L, R)
- Dark Surface (S7) (LRR K, L)
- Polyvalue Below Surface (S8) (LRR K, L)
- Thin Dark Surface (S9) (LRR K, L)
- Iron-Manganese Masses (F12) (LRR K, L, R)
- Piedmont Floodplain Soils (F19) (MLRA 149B)
- Mesic Spodic (TA6) (MLRA 144A, 145, 149B)
- Red Parent Material (F21)
- Very Shallow Dark Surface (TF12)
- Other (Explain in Remarks)

<sup>3</sup>Indicators of hydrophytic vegetation and wetland hydrology must be present, unless disturbed or problematic.

**Restrictive Layer (if observed):**

Type: Rock  
 Depth (inches): 4

Hydric Soil Present? Yes  No

Remarks:

<b>Site:</b> Cuyahoga County Airport	<b>Date:</b> May 1, 2013
<b>Wetlands:</b> Wetland A	<b>Rater:</b> DGV

<b>3</b>	<b>3</b>
Subtotal	Points

**Metric 1. Wetland Area (size). (max 6 pts)**

*Select one size class and assign score.*

- >50 acres (>20.2ha) (6 pts)
- 25 to <50 acres (10.1 to <20.2ha) (5 pts)
- 10 to <25 acres (4 to <10.1ha) (4 pts)
- 3 to <10 acres (1.2 to <4ha) (3 pts)
- 0.3 to <3 acres (0.12 to <1.2ha) (2pts)
- 0.1 to <0.3 acres (0.04 to <0.12ha) (1 pt)
- <0.1 acres (0.04ha) (0 pts)

<b>6</b>	<b>3</b>
Subtotal	Points

**Metric 2. Upland buffers and surrounding land use. (max 14 pts)**

*2a. Calculate average buffer width (select one, do not double check)*

- WIDE. Buffers average 50m (164ft) or more around wetland perimeter (7)
- MEDIUM. Buffers average 25m to <50m (82 to <164ft) around wetland perimeter (4)
- NARROW. Buffers average 10m to <25m (32ft to <82ft) around wetland perimeter (1)
- VERY NARROW. Buffers average <10m (<32ft) around wetland perimeter (0)

*2b. Intensity of surrounding land use (select one or double check & average)*

- VERY LOW. 2nd growth or older forest, prairie, savannah, wildlife area, etc. (7)
- LOW. Old field (>10 years), shrubland, young second growth forest. (5)
- MODERATELY HIGH. Residential, fenced pasture, park, conservation tillage, new fallow field. (3)
- HIGH. Urban, industrial, open pasture, row cropping, mining, construction. (1)

<b>14</b>	<b>8</b>
Subtotal	Points

**Metric 3. Hydrology. (max 30 pts)**

*3a. Sources of Water. Score all that apply.*

- High pH groundwater (5)
- Other groundwater (3)
- Precipitation (1)
- Seasonal/Intermittent surface water (3)
- Perennial surface water (lake or stream) (5)

*3d. Duration inundation/saturation.*

*(select one or double check & average)*

- Semi- to permanently inundated/saturated (4)
- Regularly inundated/saturated (3)
- Seasonally inundated (2)
- Seasonally saturated in upper 30cm (12in) (1)

*3b. Connectivity. Score all that apply.*

- 100 year floodplain (1)
- Between stream/lake and other human use (1)
- Part of wetland/upland (e.g. forest), complex (1)
- Part of riparian or upland corridor (1)

*3e. Modifications to natural hydrologic regime.*

*(select one or double check & average)*

- None or none apparent (12)
- Recovered (7)
- Recovering (3)
- Recent or no recovery (1)

*3c. Maximum water depth. Select only 1.*

- >0.7 (27.6in) (3)
- 0.4 to 0.7m (15.7 to 27.6in) (2)
- <0.4m (<15.7in) (1)

Check all disturbances observed	
<input type="checkbox"/> ditch	<input type="checkbox"/> point source (nonstormwater)
<input type="checkbox"/> dike	<input checked="" type="checkbox"/> filling/grading
<input type="checkbox"/> tile	<input checked="" type="checkbox"/> road bed/RR track
<input type="checkbox"/> weir	<input type="checkbox"/> dredging
<input type="checkbox"/> stormwater input	<input type="checkbox"/> other- list

<b>25.5</b>	<b>11.5</b>
Subtotal	Points

**Metric 4. Habitat Alteration and Development. (max 20 pts.)**

*4a. Substrate disturbance. Score one or double check and average.*

- None or none apparent (4)
- Recovered (3)
- Recovering (2)
- Recent or no recovery (1)

*4c. Habitat alteration. Score one or double check and average.*

- None or none apparent (9)
- Recovered (6)
- Recovering (3)
- Recent or no recovery (1)

*4b. Habitat development. Select one.*

- Excellent (7)
- Very good (6)
- Good (5)
- Moderately good (4)
- Fair (3)
- Poor to fair (2)
- Poor (1)

Check all disturbances observed	
<input type="checkbox"/> mowing	<input type="checkbox"/> shrub/sapling removal
<input type="checkbox"/> grazing	<input type="checkbox"/> herbaceous/aquatic bed removal
<input checked="" type="checkbox"/> clearcutting	<input type="checkbox"/> sedimentation
<input checked="" type="checkbox"/> selective cutting	<input checked="" type="checkbox"/> dredging
<input type="checkbox"/> woody debris removal	<input type="checkbox"/> farming
<input type="checkbox"/> toxic pollutants	<input type="checkbox"/> nutrient enrichment

<b>25.5</b>	subtotal this page
-------------	--------------------

<b>Site:</b> Cuyahoga County Airport		<b>Date:</b> May 1, 2013	
<b>Wetland:</b>	Wetland A	<b>Rater:</b>	DGV

25.5 subtotal first page

25.5 0

**Metric 5. Special Wetlands. (max 10 pts.)**

Subtotal Points

*Check all that apply and score as indicated*

- Bog (10 pts)
- Fen (10 pts)
- Old Growth Forest (10 pts)
- Mature forested wetland (5 pts)
- Lake Erie coastal/tributary wetland-unrestricted hydrology (10 pts)
- Lake Erie coastal/tributary wetland-restricted hydrology (5 pts)
- Lake Plain Sand Prairies (Oak Openings) (10 pts)
- Relict Wet Prairies (10 pts)
- Known occurrence state/federal threatened or endangered species (10)
- Significant migratory songbird/waterfowl habitat or usage (10 pts)
- Category 1 Wetland. See Question 1 of Qualitative Rating. (-10 pts)

31.5 6

**Metric 6. Plant Communities, interspersions, microtopography. (max 20 pts.)**

Subtotal Points

6a. Wetland Vegetation Communities

Score all present using 0 to 3 scale

- 0 Aquatic bed
- 1 Emergent
- 1 Shrub
- 2 Forest
- 0 Mudflats
- 0 Open water
- 0 Other (list)

6b. Horizontal (plan view) interspersions

Select only one

- High (5)
- Moderately high (4)
- Moderate (3)
- Moderately low (2)
- Low (1)
- None (0)

6c. Coverage of invasive plants.

Refer to Table 1 ORAM long form for list.

Add or deduct points for coverage

- Extensive >75 % cover (-5)
- Moderate 25-75% cover (-3)
- Sparse 5-25% cover (-1)
- Nearly Absent <5% cover (0)
- Absent (1)

6d. Microtopography

Score all present using 0 to 3 scale

- 0 Vegetated hummocks/tussocks
- 0 Coarse woody debris >15 cm (6")
- 0 Standing dead > 25 cm (10") dbh
- 0 Amphibian breeding pools

**Vegetation Community Cover Scale**

0	Absent or comprises <0.1 ha (0.2471 acres) contiguous area
1	Present and either comprises small part of wetland's vegetation and is of moderate quality, or comprises a significant part but is of low quality
2	Present and either comprises significant part of wetland's vegetation and is of moderate quality or comprises a small part and is of high quality
3	Present and comprises significant part, or more, of wetland's vegetation and is of high quality

**Narrative Description of Vegetation Quality**

low	Low spp diversity and/or predominance of nonnative or disturbance tolerant native species
moderate	Native spp are dominant component of the vegetation, although nonnative and/or disturbance tolerant native spp can also be present, and species diversity moderate to moderately high, but generally w/o presence of rare threatened or endangered spp
high	A predominance of native species, with nonnative spp and/or disturbance tolerant native spp absent or virtually absent, and high spp diversity and often, but not always, the presence of rare, threatened, or endangered spp

**Mudflat and Open Water Class Quality**

0	Absent <0.1 ha (0.2471 acres)
1	Low 0.1 ha to <1 ha (0.2471 acres to 2.47 acres)
2	Moderate 1 ha to <4 ha (2.47 acres to 9.88 acres)
3	High 4 ha (9.88 acres) or more

**Microtopography Cover Scale**

0	Absent
1	Present very small amounts or if more common of marginal quality
2	Present in moderate amounts, but not of highest quality or in small amounts of highest quality
3	Present in moderate or greater amounts and of highest quality

31.5 GRAND TOTAL (max 100 pts)

Provisional Wetland Category: 1 or 2 gray zone

<b>Site:</b> Cuyahoga County Airport		<b>Date:</b> May 1, 2013	
<b>Wetlands:</b> Wetland B		<b>Rater:</b> DVG	

1	1
Subtotal	Points

**Metric 1. Wetland Area (size). (max 6 pts)**

Select one size class and assign score.

- >50 acres (>20.2ha) (6 pts)
- 25 to <50 acres (10.1 to <20.2ha) (5 pts)
- 10 to <25 acres (4 to <10.1ha) (4 pts)
- 3 to <10 acres (1.2 to <4ha) (3 pts)
- 0.3 to <3 acres (0.12 to <1.2ha) (2pts)
- 0.1 to <0.3 acres (0.04 to <0.12ha) (1 pt)
- <0.1 acres (0.04ha) (0 pts)

8	7
Subtotal	Points

**Metric 2. Upland buffers and surrounding land use. (max 14 pts)**

2a. Calculate average buffer width (select one, do not double check)

- WIDE. Buffers average 50m (164ft) or more around wetland perimeter (7)
- MEDIUM. Buffers average 25m to <50m (82 to <164ft) around wetland perimeter (4)
- NARROW. Buffers average 10m to <25m (32ft to <82ft) around wetland perimeter (1)
- VERY NARROW. Buffers average <10m (<32ft) around wetland perimeter (0)

2b. Intensity of surrounding land use (select one or double check & average)

- VERY LOW. 2nd growth or older forest, prairie, savannah, wildlife area, etc. (7)
- LOW. Old field (>10 years), shrubland, young second growth forest. (5)
- MODERATELY HIGH. Residential, fenced pasture, park, conservation tillage, new fallow field. (3)
- HIGH. Urban, industrial, open pasture, row cropping, mining, construction. (1)

14	6
Subtotal	Points

**Metric 3. Hydrology. (max 30 pts)**

3a. Sources of Water. Score all that apply.

- High pH groundwater (5)
- Other groundwater (3)
- Precipitation (1)
- Seasonal/Intermittent surface water (3)
- Perennial surface water (lake or stream) (5)

3b. Connectivity. Score all that apply.

- 100 year floodplain (1)
- Between stream/lake and other human use (1)
- Part of wetland/upland (e.g. forest), complex (1)
- Part of riparian or upland corridor (1)

3c. Maximum water depth. Select only 1.

- >0.7 (27.6in) (3)
- 0.4 to 0.7m (15.7 to 27.6in) (2)
- <0.4m (<15.7in) (1)

3d. Duration inundation/saturation.

(select one or double check & average)

- Semi- to permanently inundated/saturated (4)
- Regularly inundated/saturated (3)
- Seasonally inundated (2)
- Seasonally saturated in upper 30cm (12in) (1)

3e. Modifications to natural hydrologic regime.

(select one or double check & average)

- None or none apparent (12)
- Recovered (7)
- Recovering (3)
- Recent or no recovery (1)

Check all disturbances observed	
<input type="checkbox"/> ditch	<input type="checkbox"/> point source (nonstormwater)
<input type="checkbox"/> dike	<input type="checkbox"/> filling/grading
<input type="checkbox"/> tile	<input type="checkbox"/> road bed/RR track
<input type="checkbox"/> weir	<input checked="" type="checkbox"/> dredging
<input type="checkbox"/> stormwater input	<input type="checkbox"/> other- list

20.5	6.5
Subtotal	Points

**Metric 4. Habitat Alteration and Development. (max 20 pts.)**

4a. Substrate disturbance. Score one or double check and average.

- None or none apparent (4)
- Recovered (3)
- Recovering (2)
- Recent or no recovery (1)

4c. Habitat alteration. Score one or double check and average.

- None or none apparent (9)
- Recovered (6)
- Recovering (3)
- Recent or no recovery (1)

4b. Habitat development. Select one.

- Excellent (7)
- Very good (6)
- Good (5)
- Moderately good (4)
- Fair (3)
- Poor to fair (2)
- Poor (1)

Check all disturbances observed	
<input checked="" type="checkbox"/> mowing	<input type="checkbox"/> shrub/sapling removal
<input type="checkbox"/> grazing	<input type="checkbox"/> herbaceous/aquatic bed removal
<input type="checkbox"/> clearcutting	<input type="checkbox"/> sedimentation
<input checked="" type="checkbox"/> selective cutting	<input checked="" type="checkbox"/> dredging
<input type="checkbox"/> woody debris removal	<input type="checkbox"/> farming
<input type="checkbox"/> toxic pollutants	<input type="checkbox"/> nutrient enrichment

20.5	subtotal this page
------	--------------------

<b>Site:</b> Cuyahoga County Airport		<b>Date:</b> May 1, 2013	
<b>Wetland:</b>	Wetland B	<b>Rater:</b>	DVG

20.5 subtotal first page

20.5 0  
Subtotal Points

**Metric 5. Special Wetlands. (max 10 pts.)**

*Check all that apply and score as indicated*

- Bog (10 pts)
- Fen (10 pts)
- Old Growth Forest (10 pts)
- Mature forested wetland (5 pts)
- Lake Erie coastal/tributary wetland-unrestricted hydrology (10 pts)
- Lake Erie coastal/tributary wetland-restricted hydrology (5 pts)
- Lake Plain Sand Prairies (Oak Openings) (10 pts)
- Relict Wet Prairies (10 pts)
- Known occurrence state/federal threatened or endangered species (10)
- Significant migratory songbird/waterfowl habitat or usage (10 pts)
- Category 1 Wetland. See Question 1 of Qualitative Rating. (-10 pts)

22.5 2  
Subtotal Points

**Metric 6. Plant Communities, interspersions, microtopography. (max 20 pts.)**

6a. Wetland Vegetation Communities

Score all present using 0 to 3 scale

- 0 Aquatic bed
- 1 Emergent
- 0 Shrub
- 0 Forest
- 0 Mudflats
- 0 Open water
- 0 Other (list)

6b. Horizontal (plan view) interspersions

Select only one

- High (5)
- Moderately high (4)
- Moderate (3)
- Moderately low (2)
- Low (1)
- None (0)

6c. Coverage of invasive plants.

Refer to Table 1 ORAM long form for list.

Add or deduct points for coverage

- Extensive >75 % cover (-5)
- Moderate 25-75% cover (-3)
- Sparse 5-25% cover (-1)
- Nearly Absent <5% cover (0)
- Absent (1)

6d. Microtopography

Score all present using 0 to 3 scale

- 0 Vegetated hummocks/tussocks
- 0 Coarse woody debris >15 cm (6")
- 0 Standing dead > 25 cm (10") dbh
- 0 Amphibian breeding pools

**Vegetation Community Cover Scale**

0	Absent or comprises <0.1 ha (0.2471 acres) contiguous area
1	Present and either comprises small part of wetland's vegetation and is of moderate quality, or comprises a significant part but is of low quality
2	Present and either comprises significant part of wetland's vegetation and is of moderate quality or comprises a small part and is of high quality
3	Present and comprises significant part, or more, of wetland's vegetation and is of high quality

**Narrative Description of Vegetation Quality**

low	Low spp diversity and/or predominance of nonnative or disturbance tolerant native species
moderate	Native spp are dominant component of the vegetation, although nonnative and/or disturbance tolerant native spp can also be present, and species diversity moderate to moderately high, but generally w/o presence of rare threatened or endangered spp
high	A predominance of native species, with nonnative spp and/or disturbance tolerant native spp absent or virtually absent, and high spp diversity and often, but not always, the presence of rare, threatened, or endangered spp

**Mudflat and Open Water Class Quality**

0	Absent <0.1 ha (0.2471 acres)
1	Low 0.1 ha to <1 ha (0.2471 acres to 2.47 acres)
2	Moderate 1 ha to <4 ha (2.47 acres 9.88 acres)
3	High 4 ha (9.88 acres) or more

**Microtopography Cover Scale**

0	Absent
1	Present very small amounts or if more common of marginal quality
2	Present in moderate amounts, but not of highest quality or in small amounts of highest quality
3	Present in moderate or greater amounts and of highest quality

22.5 GRAND TOTAL (max 100 pts)

Provisional Wetland Category: Category 1

<b>Site:</b> Cuyahoga County Airport	<b>Date:</b> April 30, 2013
<b>Wetlands:</b> Wetland C	<b>Rater:</b> CMM & ANB

0	0
Subtotal	Points

**Metric 1. Wetland Area (size). (max 6 pts)**

*Select one size class and assign score.*

- >50 acres (>20.2ha) (6 pts)
- 25 to <50 acres (10.1 to <20.2ha) (5 pts)
- 10 to <25 acres (4 to <10.1ha) (4 pts)
- 3 to <10 acres (1.2 to <4ha) (3 pts)
- 0.3 to <3 acres (0.12 to <1.2ha) (2pts)
- 0.1 to <0.3 acres (0.04 to <0.12ha) (1 pt)
- <0.1 acres (0.04ha) (0 pts)

6	6
Subtotal	Points

**Metric 2. Upland buffers and surrounding land use. (max 14 pts)**

*2a. Calculate average buffer width (select one, do not double check)*

- WIDE. Buffers average 50m (164ft) or more around wetland perimeter (7)
- MEDIUM. Buffers average 25m to <50m (82 to <164ft) around wetland perimeter (4)
- NARROW. Buffers average 10m to <25m (32ft to <82ft) around wetland perimeter (1)
- VERY NARROW. Buffers average <10m (<32ft) around wetland perimeter (0)

*2b. Intensity of surrounding land use (select one or double check & average)*

- VERY LOW. 2nd growth or older forest, prairie, savannah, wildlife area, etc. (7)
- LOW. Old field (>10 years), shrubland, young second growth forest. (5)
- MODERATELY HIGH. Residential, fenced pasture, park, conservation tillage, new fallow field. (3)
- HIGH. Urban, industrial, open pasture, row cropping, mining, construction. (1)

14	8
Subtotal	Points

**Metric 3. Hydrology. (max 30 pts)**

*3a. Sources of Water. Score all that apply.*

- High pH groundwater (5)
- Other groundwater (3)
- Precipitation (1)
- Seasonal/Intermittent surface water (3)
- Perennial surface water (lake or stream) (5)

*3d. Duration inundation/saturation.*

*(select one or double check & average)*

- Semi- to permanently inundated/saturated (4)
- Regularly inundated/saturated (3)
- Seasonally inundated (2)
- Seasonally saturated in upper 30cm (12in) (1)

*3b. Connectivity. Score all that apply.*

- 100 year floodplain (1)
- Between stream/lake and other human use (1)
- Part of wetland/upland (e.g. forest), complex (1)
- Part of riparian or upland corridor (1)

*3e. Modifications to natural hydrologic regime.*

*(select one or double check & average)*

- None or none apparent (12)
- Recovered (7)
- Recovering (3)
- Recent or no recovery (1)

*3c. Maximum water depth. Select only 1.*

- >0.7 (27.6in) (3)
- 0.4 to 0.7m (15.7 to 27.6in) (2)
- <0.4m (<15.7in) (1)

Check all disturbances observed	
<input checked="" type="checkbox"/> ditch	<input type="checkbox"/> point source (nonstormwater)
<input type="checkbox"/> dike	<input type="checkbox"/> filling/grading
<input type="checkbox"/> tile	<input type="checkbox"/> road bed/RR track
<input type="checkbox"/> weir	<input type="checkbox"/> dredging
<input type="checkbox"/> stormwater input	<input type="checkbox"/> other- list

20	6
Subtotal	Points

**Metric 4. Habitat Alteration and Development. (max 20 pts.)**

*4a. Substrate disturbance. Score one or double check and average.*

- None or none apparent (4)
- Recovered (3)
- Recovering (2)
- Recent or no recovery (1)

*4c. Habitat alteration. Score one or double check and average.*

- None or none apparent (9)
- Recovered (6)
- Recovering (3)
- Recent or no recovery (1)

*4b. Habitat development. Select one.*

- Excellent (7)
- Very good (6)
- Good (5)
- Moderately good (4)
- Fair (3)
- Poor to fair (2)
- Poor (1)

Check all disturbances observed	
<input checked="" type="checkbox"/> mowing	<input type="checkbox"/> shrub/sapling removal
<input type="checkbox"/> grazing	<input type="checkbox"/> herbaceous/aquatic bed removal
<input type="checkbox"/> clearcutting	<input type="checkbox"/> sedimentation
<input type="checkbox"/> selective cutting	<input checked="" type="checkbox"/> dredging
<input type="checkbox"/> woody debris removal	<input type="checkbox"/> farming
<input type="checkbox"/> toxic pollutants	<input type="checkbox"/> nutrient enrichment

<b>Site:</b> Cuyahoga County Airport	<b>Date:</b> May 1, 2013
<b>Wetland:</b> Wetland C	<b>Rater:</b> CMM & ANB

20 subtotal first page

20	0
Subtotal	Points

**Metric 5. Special Wetlands. (max 10 pts.)**

*Check all that apply and score as indicated*

- Bog (10 pts)
- Fen (10 pts)
- Old Growth Forest (10 pts)
- Mature forested wetland (5 pts)
- Lake Erie coastal/tributary wetland-unrestricted hydrology (10 pts)
- Lake Erie coastal/tributary wetland-restricted hydrology (5 pts)
- Lake Plain Sand Prairies (Oak Openings) (10 pts)
- Relict Wet Prairies (10 pts)
- Known occurrence state/federal threatened or endangered species (10)
- Significant migratory songbird/waterfowl habitat or usage (10 pts)
- Category 1 Wetland. See Question 1 of Qualitative Rating. (-10 pts)

23	3
Subtotal	Points

**Metric 6. Plant Communities, interspersions, microtopography. (max 20 pts.)**

6a. Wetland Vegetation Communities

Score all present using 0 to 3 scale

- 0 Aquatic bed
- 1 Emergent
- 0 Shrub
- 0 Forest
- 0 Mudflats
- 0 Open water
- 0 Other (list)

**Vegetation Community Cover Scale**

0	Absent or comprises <0.1 ha (0.2471 acres) contiguous area
1	Present and either comprises small part of wetland's vegetation and is of moderate quality, or comprises a significant part but is of low quality
2	Present and either comprises significant part of wetland's vegetation and is of moderate quality or comprises a small part and is of high quality
3	Present and comprises significant part, or more, of wetland's vegetation and is of high quality

6b. Horizontal (plan view) interspersions

Select only one

- High (5)
- Moderately high (4)
- Moderate (3)
- Moderately low (2)
- Low (1)
- None (0)

**Narrative Description of Vegetation Quality**

low	Low spp diversity and/or predominance of nonnative or disturbance tolerant native species
moderate	Native spp are dominant component of the vegetation, although nonnative and/or disturbance tolerant native spp can also be present, and species diversity moderate to moderately high, but generally w/o presence of rare threatened or endangered spp
high	A predominance of native species, with nonnative spp and/or disturbance tolerant native spp absent or virtually absent, and high spp diversity and often, but not always, the presence of rare, threatened, or endangered spp

6c. Coverage of invasive plants.

Refer to Table 1 ORAM long form for list.

Add or deduct points for coverage

- Extensive >75 % cover (-5)
- Moderate 25-75% cover (-3)
- Sparse 5-25% cover (-1)
- Nearly Absent <5% cover (0)
- Absent (1)

**Mudflat and Open Water Class Quality**

0	Absent <0.1 ha (0.2471 acres)
1	Low 0.1 ha to <1 ha (0.2471 acres to 2.47 acres)
2	Moderate 1 ha to <4 ha (2.47 acres to 9.88 acres)
3	High 4 ha (9.88 acres) or more

6d. Microtopography

Score all present using 0 to 3 scale

- 0 Vegetated hummocks/tussocks
- 0 Coarse woody debris >15 cm (6")
- 0 Standing dead > 25 cm (10") dbh
- 0 Amphibian breeding pools

**Microtopography Cover Scale**

0	Absent
1	Present very small amounts or if more common of marginal quality
2	Present in moderate amounts, but not of highest quality or in small amounts of highest quality
3	Present in moderate or greater amounts and of highest quality

23 **GRAND TOTAL (max 100 pts)**

Provisional Wetland Category: Category 1

<b>Site:</b> Cuyahoga County Airport		<b>Date:</b> May 1, 2013	
<b>Wetlands:</b> Wetland D		<b>Rater:</b> DVG	

0	0
Subtotal	Points

**Metric 1. Wetland Area (size). (max 6 pts)**

Select one size class and assign score.

- >50 acres (>20.2ha) (6 pts)
- 25 to <50 acres (10.1 to <20.2ha) (5 pts)
- 10 to <25 acres (4 to <10.1ha) (4 pts)
- 3 to <10 acres (1.2 to <4ha) (3 pts)
- 0.3 to <3 acres (0.12 to <1.2ha) (2pts)
- 0.1 to <0.3 acres (0.04 to <0.12ha) (1 pt)
- <0.1 acres (0.04ha) (0 pts)

4	4
Subtotal	Points

**Metric 2. Upland buffers and surrounding land use. (max 14 pts)**

2a. Calculate average buffer width (select one, do not double check)

- WIDE. Buffers average 50m (164ft) or more around wetland perimeter (7)
- MEDIUM. Buffers average 25m to <50m (82 to <164ft) around wetland perimeter (4)
- NARROW. Buffers average 10m to <25m (32ft to <82ft) around wetland perimeter (1)
- VERY NARROW. Buffers average <10m (<32ft) around wetland perimeter (0)

2b. Intensity of surrounding land use (select one or double check & average)

- VERY LOW. 2nd growth or older forest, prairie, savannah, wildlife area, etc. (7)
- LOW. Old field (>10 years), shrubland, young second growth forest. (5)
- MODERATELY HIGH. Residential, fenced pasture, park, conservation tillage, new fallow field. (3)
- HIGH. Urban, industrial, open pasture, row cropping, mining, construction. (1)

11	7
Subtotal	Points

**Metric 3. Hydrology. (max 30 pts)**

3a. Sources of Water. Score all that apply.

- High pH groundwater (5)
- Other groundwater (3)
- Precipitation (1)
- Seasonal/Intermittent surface water (3)
- Perennial surface water (lake or stream) (5)

3d. Duration inundation/saturation.

(select one or double check & average)

- Semi- to permanently inundated/saturated (4)
- Regularly inundated/saturated (3)
- Seasonally inundated (2)
- Seasonally saturated in upper 30cm (12in) (1)

3b. Connectivity. Score all that apply.

- 100 year floodplain (1)
- Between stream/lake and other human use (1)
- Part of wetland/upland (e.g. forest), complex (1)
- Part of riparian or upland corridor (1)

3e. Modifications to natural hydrologic regime.

(select one or double check & average)

- None or none apparent (12)
- Recovered (7)
- Recovering (3)
- Recent or no recovery (1)

3c. Maximum water depth. Select only 1.

- >0.7 (27.6in) (3)
- 0.4 to 0.7m (15.7 to 27.6in) (2)
- <0.4m (<15.7in) (1)

**Check all disturbances observed**

- |  |   |
|--|---|
| <input type="checkbox"/> ditch                       | <input type="checkbox"/> point source (nonstormwater) |
| <input type="checkbox"/> dike                        | <input checked="" type="checkbox"/> filling/grading   |
| <input type="checkbox"/> tile                        | <input checked="" type="checkbox"/> road bed/RR track |
| <input type="checkbox"/> weir                        | <input type="checkbox"/> dredging                     |
| <input checked="" type="checkbox"/> stormwater input | <input type="checkbox"/> other- list                  |

19.5	8.5
Subtotal	Points

**Metric 4. Habitat Alteration and Development. (max 20 pts.)**

4a. Substrate disturbance. Score one or double check and average.

- None or none apparent (4)
- Recovered (3)
- Recovering (2)
- Recent or no recovery (1)

4c. Habitat alteration. Score one or double check and average.

- None or none apparent (9)
- Recovered (6)
- Recovering (3)
- Recent or no recovery (1)

4b. Habitat development. Select one.

- Excellent (7)
- Very good (6)
- Good (5)
- Moderately good (4)
- Fair (3)
- Poor to fair (2)
- Poor (1)

**Check all disturbances observed**

- |   |   |
|---|---|
| <input type="checkbox"/> mowing                       | <input type="checkbox"/> shrub/sapling removal          |
| <input type="checkbox"/> grazing                      | <input type="checkbox"/> herbaceous/aquatic bed removal |
| <input checked="" type="checkbox"/> clearcutting      | <input type="checkbox"/> sedimentation                  |
| <input checked="" type="checkbox"/> selective cutting | <input checked="" type="checkbox"/> dredging            |
| <input type="checkbox"/> woody debris removal         | <input type="checkbox"/> farming                        |
| <input type="checkbox"/> toxic pollutants             | <input type="checkbox"/> nutrient enrichment            |

19.5	subtotal this page
------	--------------------



<b>Site:</b> Cuyahoga County Airport	<b>Date:</b> May 1, 2013
<b>Wetland:</b> Wetland D	<b>Rater:</b> DVG

19.5 subtotal first page

19.5 0  
Subtotal Points

**Metric 5. Special Wetlands. (max 10 pts.)**

*Check all that apply and score as indicated*

- Bog (10 pts)
- Fen (10 pts)
- Old Growth Forest (10 pts)
- Mature forested wetland (5 pts)
- Lake Erie coastal/tributary wetland-unrestricted hydrology (10 pts)
- Lake Erie coastal/tributary wetland-restricted hydrology (5 pts)
- Lake Plain Sand Prairies (Oak Openings) (10 pts)
- Relict Wet Prairies (10 pts)
- Known occurrence state/federal threatened or endangered species (10)
- Significant migratory songbird/waterfowl habitat or usage (10 pts)
- Category 1 Wetland. See Question 1 of Qualitative Rating. (-10 pts)

24.5 5  
Subtotal Points

**Metric 6. Plant Communities, interspersions, microtopography. (max 20 pts.)**

6a. Wetland Vegetation Communities

Score all present using 0 to 3 scale

- 0 Aquatic bed
- 1 Emergent
- 2 Shrub
- 1 Forest
- 0 Mudflats
- 0 Open water
- 0 Other (list)

**Vegetation Community Cover Scale**

0	Absent or comprises <0.1 ha (0.2471 acres) contiguous area
1	Present and either comprises small part of wetland's vegetation and is of moderate quality, or comprises a significant part but is of low quality
2	Present and either comprises significant part of wetland's vegetation and is of moderate quality or comprises a small part and is of high quality
3	Present and comprises significant part, or more, of wetland's vegetation and is of high quality

6b. Horizontal (plan view) interspersions

Select only one

- High (5)
- Moderately high (4)
- Moderate (3)
- Moderately low (2)
- Low (1)
- None (0)

**Narrative Description of Vegetation Quality**

low	Low spp diversity and/or predominance of nonnative or disturbance tolerant native species
moderate	Native spp are dominant component of the vegetation, although nonnative and/or disturbance tolerant native spp can also be present, and species diversity moderate to moderately high, but generally w/o presence of rare threatened or endangered spp
high	A predominance of native species, with nonnative spp and/or disturbance tolerant native spp absent or virtually absent, and high spp diversity and often, but not always, the presence of rare, threatened, or endangered spp

6c. Coverage of invasive plants.

Refer to Table 1 ORAM long form for list.

Add or deduct points for coverage

- Extensive >75 % cover (-5)
- Moderate 25-75% cover (-3)
- Sparse 5-25% cover (-1)
- Nearly Absent <5% cover (0)
- Absent (1)

**Mudflat and Open Water Class Quality**

0	Absent <0.1 ha (0.2471 acres)
1	Low 0.1 ha to <1 ha (0.2471 acres to 2.47 acres)
2	Moderate 1 ha to <4 ha (2.47 acres 9.88 acres)
3	High 4 ha (9.88 acres) or more

6d. Microtopography

Score all present using 0 to 3 scale

- 0 Vegetated hummocks/tussocks
- 0 Coarse woody debris >15 cm (6")
- 0 Standing dead > 25 cm (10") dbh
- 0 Amphibian breeding pools

**Microtopography Cover Scale**

0	Absent
1	Present very small amounts or if more common of marginal quality
2	Present in moderate amounts, but not of highest quality or in small amounts of highest quality
3	Present in moderate or greater amounts and of highest quality

24.5 GRAND TOTAL (max 100 pts)

Provisional Wetland Category: Category 1

<b>Site:</b> Cuyahoga County Airport	<b>Date:</b> April 30, 2013
<b>Wetlands:</b> Wetland E	<b>Rater:</b> CMM

2	2
Subtotal	Points

**Metric 1. Wetland Area (size). (max 6 pts)**

*Select one size class and assign score.*

- >50 acres (>20.2ha) (6 pts)
- 25 to <50 acres (10.1 to <20.2ha) (5 pts)
- 10 to <25 acres (4 to <10.1ha) (4 pts)
- 3 to <10 acres (1.2 to <4ha) (3 pts)
- 0.3 to <3 acres (0.12 to <1.2ha) (2pts)
- 0.1 to <0.3 acres (0.04 to <0.12ha) (1 pt)
- <0.1 acres (0.04ha) (0 pts)

5	3
Subtotal	Points

**Metric 2. Upland buffers and surrounding land use. (max 14 pts)**

*2a. Calculate average buffer width (select one, do not double check)*

- WIDE. Buffers average 50m (164ft) or more around wetland perimeter (7)
- MEDIUM. Buffers average 25m to <50m (82 to <164ft) around wetland perimeter (4)
- NARROW. Buffers average 10m to <25m (32ft to <82ft) around wetland perimeter (1)
- VERY NARROW. Buffers average <10m (<32ft) around wetland perimeter (0)

*2b. Intensity of surrounding land use (select one or double check & average)*

- VERY LOW. 2nd growth or older forest, prairie, savannah, wildlife area, etc. (7)
- LOW. Old field (>10 years), shrubland, young second growth forest. (5)
- MODERATELY HIGH. Residential, fenced pasture, park, conservation tillage, new fallow field. (3)
- HIGH. Urban, industrial, open pasture, row cropping, mining, construction. (1)

16	11
Subtotal	Points

**Metric 3. Hydrology. (max 30 pts)**

*3a. Sources of Water. Score all that apply.*

- High pH groundwater (5)
- Other groundwater (3)
- Precipitation (1)
- Seasonal/Intermittent surface water (3)
- Perennial surface water (lake or stream) (5)

*3d. Duration inundation/saturation.*

*(select one or double check & average)*

- Semi- to permanently inundated/saturated (4)
- Regularly inundated/saturated (3)
- Seasonally inundated (2)
- Seasonally saturated in upper 30cm (12in) (1)

*3b. Connectivity. Score all that apply.*

- 100 year floodplain (1)
- Between stream/lake and other human use (1)
- Part of wetland/upland (e.g. forest), complex (1)
- Part of riparian or upland corridor (1)

*3e. Modifications to natural hydrologic regime.*

*(select one or double check & average)*

- None or none apparent (12)
- Recovered (7)
- Recovering (3)
- Recent or no recovery (1)

*3c. Maximum water depth. Select only 1.*

- >0.7 (27.6in) (3)
- 0.4 to 0.7m (15.7 to 27.6in) (2)
- <0.4m (<15.7in) (1)

Check all disturbances observed	
<input type="checkbox"/> ditch	<input type="checkbox"/> point source (nonstormwater)
<input type="checkbox"/> dike	<input checked="" type="checkbox"/> filling/grading
<input type="checkbox"/> tile	<input type="checkbox"/> road bed/RR track
<input type="checkbox"/> weir	<input type="checkbox"/> dredging
<input type="checkbox"/> stormwater input	<input type="checkbox"/> other- list

25	9
Subtotal	Points

**Metric 4. Habitat Alteration and Development. (max 20 pts.)**

*4a. Substrate disturbance. Score one or double check and average.*

- None or none apparent (4)
- Recovered (3)
- Recovering (2)
- Recent or no recovery (1)

*4c. Habitat alteration. Score one or double check and average.*

- None or none apparent (9)
- Recovered (6)
- Recovering (3)
- Recent or no recovery (1)

*4b. Habitat development. Select one.*

- Excellent (7)
- Very good (6)
- Good (5)
- Moderately good (4)
- Fair (3)
- Poor to fair (2)
- Poor (1)

Check all disturbances observed	
<input checked="" type="checkbox"/> mowing	<input type="checkbox"/> shrub/sapling removal
<input type="checkbox"/> grazing	<input type="checkbox"/> herbaceous/aquatic bed removal
<input type="checkbox"/> clearcutting	<input type="checkbox"/> sedimentation
<input type="checkbox"/> selective cutting	<input type="checkbox"/> dredging
<input type="checkbox"/> woody debris removal	<input type="checkbox"/> farming
<input type="checkbox"/> toxic pollutants	<input type="checkbox"/> nutrient enrichment

25	subtotal this page
----	--------------------

<b>Site:</b> Cuyahoga County Airport	<b>Date:</b> May 1, 2013
<b>Wetland:</b> Wetland E	<b>Rater:</b> CMM

25 subtotal first page

25	0
Subtotal	Points

**Metric 5. Special Wetlands. (max 10 pts.)**

*Check all that apply and score as indicated*

- Bog (10 pts)
- Fen (10 pts)
- Old Growth Forest (10 pts)
- Mature forested wetland (5 pts)
- Lake Erie coastal/tributary wetland-unrestricted hydrology (10 pts)
- Lake Erie coastal/tributary wetland-restricted hydrology (5 pts)
- Lake Plain Sand Prairies (Oak Openings) (10 pts)
- Relict Wet Prairies (10 pts)
- Known occurrence state/federal threatened or endangered species (10)
- Significant migratory songbird/waterfowl habitat or usage (10 pts)
- Category 1 Wetland. See Question 1 of Qualitative Rating. (-10 pts)

26	1
Subtotal	Points

**Metric 6. Plant Communities, interspersions, microtopography. (max 20 pts.)**

6a. Wetland Vegetation Communities

Score all present using 0 to 3 scale

- 0 Aquatic bed
- 1 Emergent
- 0 Shrub
- 0 Forest
- 0 Mudflats
- 0 Open water
- 0 Other (list)

**Vegetation Community Cover Scale**

0	Absent or comprises <0.1 ha (0.2471 acres) contiguous area
1	Present and either comprises small part of wetland's vegetation and is of moderate quality, or comprises a significant part but is of low quality
2	Present and either comprises significant part of wetland's vegetation and is of moderate quality or comprises a small part and is of high quality
3	Present and comprises significant part, or more, of wetland's vegetation and is of high quality

6b. Horizontal (plan view) interspersions

Select only one

- High (5)
- Moderately high (4)
- Moderate (3)
- Moderately low (2)
- Low (1)
- None (0)

**Narrative Description of Vegetation Quality**

low	Low spp diversity and/or predominance of nonnative or disturbance tolerant native species
moderate	Native spp are dominant component of the vegetation, although nonnative and/or disturbance tolerant native spp can also be present, and species diversity moderate to moderately high, but generally w/o presence of rare threatened or endangered spp
high	A predominance of native species, with nonnative spp and/or disturbance tolerant native spp absent or virtually absent, and high spp diversity and often, but not always, the presence of rare, threatened, or endangered spp

6c. Coverage of invasive plants.

Refer to Table 1 ORAM long form for list.

Add or deduct points for coverage

- Extensive >75 % cover (-5)
- Moderate 25-75% cover (-3)
- Sparse 5-25% cover (-1)
- Nearly Absent <5% cover (0)
- Absent (1)

**Mudflat and Open Water Class Quality**

0	Absent <0.1 ha (0.2471 acres)
1	Low 0.1 ha to <1 ha (0.2471 acres to 2.47 acres)
2	Moderate 1 ha to <4 ha (2.47 acres to 9.88 acres)
3	High 4 ha (9.88 acres) or more

6d. Microtopography

Score all present using 0 to 3 scale

- 0 Vegetated hummocks/tussocks
- 0 Coarse woody debris >15 cm (6")
- 0 Standing dead > 25 cm (10") dbh
- 0 Amphibian breeding pools

**Microtopography Cover Scale**

0	Absent
1	Present very small amounts or if more common of marginal quality
2	Present in moderate amounts, but not of highest quality or in small amounts of highest quality
3	Present in moderate or greater amounts and of highest quality

26	<b>GRAND TOTAL (max 100 pts)</b>
----	----------------------------------

Provisional Wetland Category: Category 1

<b>Site:</b> Cuyahoga County Airport	<b>Date:</b> April 30, 2013
<b>Wetlands:</b> Wetland F	<b>Rater:</b> ANB

1	1
Subtotal	Points

**Metric 1. Wetland Area (size). (max 6 pts)**

*Select one size class and assign score.*

- >50 acres (>20.2ha) (6 pts)
- 25 to <50 acres (10.1 to <20.2ha) (5 pts)
- 10 to <25 acres (4 to <10.1ha) (4 pts)
- 3 to <10 acres (1.2 to <4ha) (3 pts)
- 0.3 to <3 acres (0.12 to <1.2ha) (2pts)
- 0.1 to <0.3 acres (0.04 to <0.12ha) (1 pt)
- <0.1 acres (0.04ha) (0 pts)

3	2
Subtotal	Points

**Metric 2. Upland buffers and surrounding land use. (max 14 pts)**

*2a. Calculate average buffer width (select one, do not double check)*

- WIDE. Buffers average 50m (164ft) or more around wetland perimeter (7)
- MEDIUM. Buffers average 25m to <50m (82 to <164ft) around wetland perimeter (4)
- NARROW. Buffers average 10m to <25m (32ft to <82ft) around wetland perimeter (1)
- VERY NARROW. Buffers average <10m (<32ft) around wetland perimeter (0)

*2b. Intensity of surrounding land use (select one or double check & average)*

- VERY LOW. 2nd growth or older forest, prairie, savannah, wildlife area, etc. (7)
- LOW. Old field (>10 years), shrubland, young second growth forest. (5)
- MODERATELY HIGH. Residential, fenced pasture, park, conservation tillage, new fallow field. (3)
- HIGH. Urban, industrial, open pasture, row cropping, mining, construction. (1)

9	6
Subtotal	Points

**Metric 3. Hydrology. (max 30 pts)**

*3a. Sources of Water. Score all that apply.*

- High pH groundwater (5)
- Other groundwater (3)
- Precipitation (1)
- Seasonal/Intermittent surface water (3)
- Perennial surface water (lake or stream) (5)

*3d. Duration inundation/saturation.*

*(select one or double check & average)*

- Semi- to permanently inundated/saturated (4)
- Regularly inundated/saturated (3)
- Seasonally inundated (2)
- Seasonally saturated in upper 30cm (12in) (1)

*3b. Connectivity. Score all that apply.*

- 100 year floodplain (1)
- Between stream/lake and other human use (1)
- Part of wetland/upland (e.g. forest), complex (1)
- Part of riparian or upland corridor (1)

*3e. Modifications to natural hydrologic regime.*

*(select one or double check & average)*

- None or none apparent (12)
- Recovered (7)
- Recovering (3)
- Recent or no recovery (1)

*3c. Maximum water depth. Select only 1.*

- >0.7 (27.6in) (3)
- 0.4 to 0.7m (15.7 to 27.6in) (2)
- <0.4m (<15.7in) (1)

Check all disturbances observed	
<input type="checkbox"/> ditch	<input type="checkbox"/> point source (nonstormwater)
<input type="checkbox"/> dike	<input checked="" type="checkbox"/> filling/grading
<input type="checkbox"/> tile	<input type="checkbox"/> road bed/RR track
<input type="checkbox"/> weir	<input type="checkbox"/> dredging
<input type="checkbox"/> stormwater input	<input checked="" type="checkbox"/> other- list

16	7
Subtotal	Points

**Metric 4. Habitat Alteration and Development. (max 20 pts.)**

*4a. Substrate disturbance. Score one or double check and average.*

- None or none apparent (4)
- Recovered (3)
- Recovering (2)
- Recent or no recovery (1)

*4c. Habitat alteration. Score one or double check and average.*

- None or none apparent (9)
- Recovered (6)
- Recovering (3)
- Recent or no recovery (1)

*4b. Habitat development. Select one.*

- Excellent (7)
- Very good (6)
- Good (5)
- Moderately good (4)
- Fair (3)
- Poor to fair (2)
- Poor (1)

Check all disturbances observed	
<input checked="" type="checkbox"/> mowing	<input type="checkbox"/> shrub/sapling removal
<input type="checkbox"/> grazing	<input type="checkbox"/> herbaceous/aquatic bed removal
<input type="checkbox"/> clearcutting	<input type="checkbox"/> sedimentation
<input type="checkbox"/> selective cutting	<input type="checkbox"/> dredging
<input type="checkbox"/> woody debris removal	<input type="checkbox"/> farming
<input type="checkbox"/> toxic pollutants	<input type="checkbox"/> nutrient enrichment

<b>Site:</b> Cuyahoga County Airport	<b>Date:</b> May 1, 2013
<b>Wetland:</b> Wetland F	<b>Rater:</b> ANB

16 subtotal first page

16	0
Subtotal	Points

**Metric 5. Special Wetlands. (max 10 pts.)**

*Check all that apply and score as indicated*

- Bog (10 pts)
- Fen (10 pts)
- Old Growth Forest (10 pts)
- Mature forested wetland (5 pts)
- Lake Erie coastal/tributary wetland-unrestricted hydrology (10 pts)
- Lake Erie coastal/tributary wetland-restricted hydrology (5 pts)
- Lake Plain Sand Prairies (Oak Openings) (10 pts)
- Relict Wet Prairies (10 pts)
- Known occurrence state/federal threatened or endangered species (10)
- Significant migratory songbird/waterfowl habitat or usage (10 pts)
- Category 1 Wetland. See Question 1 of Qualitative Rating. (-10 pts)

19	3
Subtotal	Points

**Metric 6. Plant Communities, interspersions, microtopography. (max 20 pts.)**

6a. Wetland Vegetation Communities

Score all present using 0 to 3 scale

- 0 Aquatic bed
- 1 Emergent
- 0 Shrub
- 0 Forest
- 0 Mudflats
- 0 Open water
- 0 Other (list)

**Vegetation Community Cover Scale**

0	Absent or comprises <0.1 ha (0.2471 acres) contiguous area
1	Present and either comprises small part of wetland's vegetation and is of moderate quality, or comprises a significant part but is of low quality
2	Present and either comprises significant part of wetland's vegetation and is of moderate quality or comprises a small part and is of high quality
3	Present and comprises significant part, or more, of wetland's vegetation and is of high quality

6b. Horizontal (plan view) interspersions

Select only one

- High (5)
- Moderately high (4)
- Moderate (3)
- Moderately low (2)
- Low (1)
- None (0)

**Narrative Description of Vegetation Quality**

low	Low spp diversity and/or predominance of nonnative or disturbance tolerant native species
moderate	Native spp are dominant component of the vegetation, although nonnative and/or disturbance tolerant native spp can also be present, and species diversity moderate to moderately high, but generally w/o presence of rare threatened or endangered spp
high	A predominance of native species, with nonnative spp and/or disturbance tolerant native spp absent or virtually absent, and high spp diversity and often, but not always, the presence of rare, threatened, or endangered spp

6c. Coverage of invasive plants.

Refer to Table 1 ORAM long form for list.

Add or deduct points for coverage

- Extensive >75 % cover (-5)
- Moderate 25-75% cover (-3)
- Sparse 5-25% cover (-1)
- Nearly Absent <5% cover (0)
- Absent (1)

**Mudflat and Open Water Class Quality**

0	Absent <0.1 ha (0.2471 acres)
1	Low 0.1 ha to <1 ha (0.2471 acres to 2.47 acres)
2	Moderate 1 ha to <4 ha (2.47 acres to 9.88 acres)
3	High 4 ha (9.88 acres) or more

6d. Microtopography

Score all present using 0 to 3 scale

- 0 Vegetated hummocks/tussocks
- 0 Coarse woody debris >15 cm (6")
- 0 Standing dead > 25 cm (10") dbh
- 0 Amphibian breeding pools

**Microtopography Cover Scale**

0	Absent
1	Present very small amounts or if more common of marginal quality
2	Present in moderate amounts, but not of highest quality or in small amounts of highest quality
3	Present in moderate or greater amounts and of highest quality

19 **GRAND TOTAL (max 100 pts)**

Provisional Wetland Category: Category 1

<b>Site:</b> Cuyahoga County Airport	<b>Date:</b> April 30, 2013
<b>Wetlands:</b> Wetland G	<b>Rater:</b> CMM & ANB

2	2
Subtotal	Points

**Metric 1. Wetland Area (size). (max 6 pts)**

Select one size class and assign score.

- >50 acres (>20.2ha) (6 pts)
- 25 to <50 acres (10.1 to <20.2ha) (5 pts)
- 10 to <25 acres (4 to <10.1ha) (4 pts)
- 3 to <10 acres (1.2 to <4ha) (3 pts)
- 0.3 to <3 acres (0.12 to <1.2ha) (2pts)
- 0.1 to <0.3 acres (0.04 to <0.12ha) (1 pt)
- <0.1 acres (0.04ha) (0 pts)

5	3
Subtotal	Points

**Metric 2. Upland buffers and surrounding land use. (max 14 pts)**

2a. Calculate average buffer width (select one, do not double check)

- WIDE. Buffers average 50m (164ft) or more around wetland perimeter (7)
- MEDIUM. Buffers average 25m to <50m (82 to <164ft) around wetland perimeter (4)
- NARROW. Buffers average 10m to <25m (32ft to <82ft) around wetland perimeter (1)
- VERY NARROW. Buffers average <10m (<32ft) around wetland perimeter (0)

2b. Intensity of surrounding land use (select one or double check & average)

- VERY LOW. 2nd growth or older forest, prairie, savannah, wildlife area, etc. (7)
- LOW. Old field (>10 years), shrubland, young second growth forest. (5)
- MODERATELY HIGH. Residential, fenced pasture, park, conservation tillage, new fallow field. (3)
- HIGH. Urban, industrial, open pasture, row cropping, mining, construction. (1)

16	11
Subtotal	Points

**Metric 3. Hydrology. (max 30 pts)**

3a. Sources of Water. Score all that apply.

- High pH groundwater (5)
- Other groundwater (3)
- Precipitation (1)
- Seasonal/Intermittent surface water (3)
- Perennial surface water (lake or stream) (5)

3d. Duration inundation/saturation.

(select one or double check & average)

- Semi- to permanently inundated/saturated (4)
- Regularly inundated/saturated (3)
- Seasonally inundated (2)
- Seasonally saturated in upper 30cm (12in) (1)

3b. Connectivity. Score all that apply.

- 100 year floodplain (1)
- Between stream/lake and other human use (1)
- Part of wetland/upland (e.g. forest), complex (1)
- Part of riparian or upland corridor (1)

3e. Modifications to natural hydrologic regime.

(select one or double check & average)

- None or none apparent (12)
- Recovered (7)
- Recovering (3)
- Recent or no recovery (1)

3c. Maximum water depth. Select only 1.

- >0.7 (27.6in) (3)
- 0.4 to 0.7m (15.7 to 27.6in) (2)
- <0.4m (<15.7in) (1)

Check all disturbances observed	
<input type="checkbox"/> ditch	<input type="checkbox"/> point source (nonstormwater)
<input type="checkbox"/> dike	<input type="checkbox"/> filling/grading
<input type="checkbox"/> tile	<input type="checkbox"/> road bed/RR track
<input type="checkbox"/> weir	<input type="checkbox"/> dredging
<input type="checkbox"/> stormwater input	<input type="checkbox"/> other- list

23	7
Subtotal	Points

**Metric 4. Habitat Alteration and Development. (max 20 pts.)**

4a. Substrate disturbance. Score one or double check and average.

- None or none apparent (4)
- Recovered (3)
- Recovering (2)
- Recent or no recovery (1)

4c. Habitat alteration. Score one or double check and average.

- None or none apparent (9)
- Recovered (6)
- Recovering (3)
- Recent or no recovery (1)

4b. Habitat development. Select one.

- Excellent (7)
- Very good (6)
- Good (5)
- Moderately good (4)
- Fair (3)
- Poor to fair (2)
- Poor (1)

Check all disturbances observed	
<input checked="" type="checkbox"/> mowing	<input type="checkbox"/> shrub/sapling removal
<input type="checkbox"/> grazing	<input type="checkbox"/> herbaceous/aquatic bed removal
<input type="checkbox"/> clearcutting	<input type="checkbox"/> sedimentation
<input type="checkbox"/> selective cutting	<input type="checkbox"/> dredging
<input type="checkbox"/> woody debris removal	<input type="checkbox"/> farming
<input type="checkbox"/> toxic pollutants	<input type="checkbox"/> nutrient enrichment

<b>Site:</b> Cuyahoga County Airport	<b>Date:</b> May 1, 2013
<b>Wetland:</b> Wetland G	<b>Rater:</b> CMM & ANB

23 subtotal first page

23	0
Subtotal	Points

**Metric 5. Special Wetlands. (max 10 pts.)**

*Check all that apply and score as indicated*

- Bog (10 pts)
- Fen (10 pts)
- Old Growth Forest (10 pts)
- Mature forested wetland (5 pts)
- Lake Erie coastal/tributary wetland-unrestricted hydrology (10 pts)
- Lake Erie coastal/tributary wetland-restricted hydrology (5 pts)
- Lake Plain Sand Prairies (Oak Openings) (10 pts)
- Relict Wet Prairies (10 pts)
- Known occurrence state/federal threatened or endangered species (10)
- Significant migratory songbird/waterfowl habitat or usage (10 pts)
- Category 1 Wetland. See Question 1 of Qualitative Rating. (-10 pts)

26	3
Subtotal	Points

**Metric 6. Plant Communities, interspersions, microtopography. (max 20 pts.)**

6a. Wetland Vegetation Communities

Score all present using 0 to 3 scale

- 0 Aquatic bed
- 1 Emergent
- 0 Shrub
- 0 Forest
- 0 Mudflats
- 0 Open water
- 0 Other (list)

**Vegetation Community Cover Scale**

0	Absent or comprises <0.1 ha (0.2471 acres) contiguous area
1	Present and either comprises small part of wetland's vegetation and is of moderate quality, or comprises a significant part but is of low quality
2	Present and either comprises significant part of wetland's vegetation and is of moderate quality or comprises a small part and is of high quality
3	Present and comprises significant part, or more, of wetland's vegetation and is of high quality

6b. Horizontal (plan view) interspersions

Select only one

- High (5)
- Moderately high (4)
- Moderate (3)
- Moderately low (2)
- Low (1)
- None (0)

**Narrative Description of Vegetation Quality**

low	Low spp diversity and/or predominance of nonnative or disturbance tolerant native species
moderate	Native spp are dominant component of the vegetation, although nonnative and/or disturbance tolerant native spp can also be present, and species diversity moderate to moderately high, but generally w/o presence of rare threatened or endangered spp
high	A predominance of native species, with nonnative spp and/or disturbance tolerant native spp absent or virtually absent, and high spp diversity and often, but not always, the presence of rare, threatened, or endangered spp

6c. Coverage of invasive plants.

Refer to Table 1 ORAM long form for list.

Add or deduct points for coverage

- Extensive >75 % cover (-5)
- Moderate 25-75% cover (-3)
- Sparse 5-25% cover (-1)
- Nearly Absent <5% cover (0)
- Absent (1)

**Mudflat and Open Water Class Quality**

0	Absent <0.1 ha (0.2471 acres)
1	Low 0.1 ha to <1 ha (0.2471 acres to 2.47 acres)
2	Moderate 1 ha to <4 ha (2.47 acres 9.88 acres)
3	High 4 ha (9.88 acres) or more

6d. Microtopography

Score all present using 0 to 3 scale

- 0 Vegetated hummocks/tussocks
- 0 Coarse woody debris >15 cm (6")
- 0 Standing dead > 25 cm (10") dbh
- 0 Amphibian breeding pools

**Microtopography Cover Scale**

0	Absent
1	Present very small amounts or if more common of marginal quality
2	Present in moderate amounts, but not of highest quality or in small amounts of highest quality
3	Present in moderate or greater amounts and of highest quality

26 **GRAND TOTAL (max 100 pts)**

Provisional Wetland Category: Category 1

<b>Site:</b> Cuyahoga County Airport	<b>Date:</b> May 1, 2013
<b>Wetlands:</b> Wetland H	<b>Rater:</b> ANB

0	0
Subtotal	Points

**Metric 1. Wetland Area (size). (max 6 pts)**

Select one size class and assign score.

- >50 acres (>20.2ha) (6 pts)
- 25 to <50 acres (10.1 to <20.2ha) (5 pts)
- 10 to <25 acres (4 to <10.1ha) (4 pts)
- 3 to <10 acres (1.2 to <4ha) (3 pts)
- 0.3 to <3 acres (0.12 to <1.2ha) (2pts)
- 0.1 to <0.3 acres (0.04 to <0.12ha) (1 pt)
- <0.1 acres (0.04ha) (0 pts)

2	2
Subtotal	Points

**Metric 2. Upland buffers and surrounding land use. (max 14 pts)**

2a. Calculate average buffer width (select one, do not double check)

- WIDE. Buffers average 50m (164ft) or more around wetland perimeter (7)
- MEDIUM. Buffers average 25m to <50m (82 to <164ft) around wetland perimeter (4)
- NARROW. Buffers average 10m to <25m (32ft to <82ft) around wetland perimeter (1)
- VERY NARROW. Buffers average <10m (<32ft) around wetland perimeter (0)

2b. Intensity of surrounding land use (select one or double check & average)

- VERY LOW. 2nd growth or older forest, prairie, savannah, wildlife area, etc. (7)
- LOW. Old field (>10 years), shrubland, young second growth forest. (5)
- MODERATELY HIGH. Residential, fenced pasture, park, conservation tillage, new fallow field. (3)
- HIGH. Urban, industrial, open pasture, row cropping, mining, construction. (1)

9	7
Subtotal	Points

**Metric 3. Hydrology. (max 30 pts)**

3a. Sources of Water. Score all that apply.

- High pH groundwater (5)
- Other groundwater (3)
- Precipitation (1)
- Seasonal/Intermittent surface water (3)
- Perennial surface water (lake or stream) (5)

3d. Duration inundation/saturation.

(select one or double check & average)

- Semi- to permanently inundated/saturated (4)
- Regularly inundated/saturated (3)
- Seasonally inundated (2)
- Seasonally saturated in upper 30cm (12in) (1)

3b. Connectivity. Score all that apply.

- 100 year floodplain (1)
- Between stream/lake and other human use (1)
- Part of wetland/upland (e.g. forest), complex (1)
- Part of riparian or upland corridor (1)

3e. Modifications to natural hydrologic regime.

(select one or double check & average)

- None or none apparent (12)
- Recovered (7)
- Recovering (3)
- Recent or no recovery (1)

3c. Maximum water depth. Select only 1.

- >0.7 (27.6in) (3)
- 0.4 to 0.7m (15.7 to 27.6in) (2)
- <0.4m (<15.7in) (1)

Check all disturbances observed	
<input checked="" type="checkbox"/> ditch	<input type="checkbox"/> point source (nonstormwater)
<input type="checkbox"/> dike	<input checked="" type="checkbox"/> filling/grading
<input type="checkbox"/> tile	<input type="checkbox"/> road bed/RR track
<input type="checkbox"/> weir	<input type="checkbox"/> dredging
<input type="checkbox"/> stormwater input	<input type="checkbox"/> other- list

16	7
Subtotal	Points

**Metric 4. Habitat Alteration and Development. (max 20 pts.)**

4a. Substrate disturbance. Score one or double check and average.

- None or none apparent (4)
- Recovered (3)
- Recovering (2)
- Recent or no recovery (1)

4c. Habitat alteration. Score one or double check and average.

- None or none apparent (9)
- Recovered (6)
- Recovering (3)
- Recent or no recovery (1)

4b. Habitat development. Select one.

- Excellent (7)
- Very good (6)
- Good (5)
- Moderately good (4)
- Fair (3)
- Poor to fair (2)
- Poor (1)

Check all disturbances observed	
<input checked="" type="checkbox"/> mowing	<input type="checkbox"/> shrub/sapling removal
<input type="checkbox"/> grazing	<input type="checkbox"/> herbaceous/aquatic bed removal
<input type="checkbox"/> clearcutting	<input type="checkbox"/> sedimentation
<input type="checkbox"/> selective cutting	<input type="checkbox"/> dredging
<input type="checkbox"/> woody debris removal	<input type="checkbox"/> farming
<input type="checkbox"/> toxic pollutants	<input type="checkbox"/> nutrient enrichment



<b>Site:</b> Cuyahoga County Airport	<b>Date:</b> May 1, 2013
<b>Wetland:</b> Wetland H	<b>Rater:</b> ANB

16 subtotal first page

16	0
Subtotal	Points

**Metric 5. Special Wetlands. (max 10 pts.)**

*Check all that apply and score as indicated*

- Bog (10 pts)
- Fen (10 pts)
- Old Growth Forest (10 pts)
- Mature forested wetland (5 pts)
- Lake Erie coastal/tributary wetland-unrestricted hydrology (10 pts)
- Lake Erie coastal/tributary wetland-restricted hydrology (5 pts)
- Lake Plain Sand Prairies (Oak Openings) (10 pts)
- Relict Wet Prairies (10 pts)
- Known occurrence state/federal threatened or endangered species (10)
- Significant migratory songbird/waterfowl habitat or usage (10 pts)
- Category 1 Wetland. See Question 1 of Qualitative Rating. (-10 pts)

19	3
Subtotal	Points

**Metric 6. Plant Communities, interspersions, microtopography. (max 20 pts.)**

6a. Wetland Vegetation Communities

Score all present using 0 to 3 scale

- 0 Aquatic bed
- 1 Emergent
- 0 Shrub
- 0 Forest
- 0 Mudflats
- 0 Open water
- 0 Other (list)

6b. Horizontal (plan view) interspersions

Select only one

- High (5)
- Moderately high (4)
- Moderate (3)
- Moderately low (2)
- Low (1)
- None (0)

6c. Coverage of invasive plants.

Refer to Table 1 ORAM long form for list.

Add or deduct points for coverage

- Extensive >75 % cover (-5)
- Moderate 25-75% cover (-3)
- Sparse 5-25% cover (-1)
- Nearly Absent <5% cover (0)
- Absent (1)

6d. Microtopography

Score all present using 0 to 3 scale

- 0 Vegetated hummocks/tussocks
- 0 Coarse woody debris >15 cm (6")
- 0 Standing dead > 25 cm (10") dbh
- 0 Amphibian breeding pools

**Vegetation Community Cover Scale**

0	Absent or comprises <0.1 ha (0.2471 acres) contiguous area
1	Present and either comprises small part of wetland's vegetation and is of moderate quality, or comprises a significant part but is of low quality
2	Present and either comprises significant part of wetland's vegetation and is of moderate quality or comprises a small part and is of high quality
3	Present and comprises significant part, or more, of wetland's vegetation and is of high quality

**Narrative Description of Vegetation Quality**

low	Low spp diversity and/or predominance of nonnative or disturbance tolerant native species
moderate	Native spp are dominant component of the vegetation, although nonnative and/or disturbance tolerant native spp can also be present, and species diversity moderate to moderately high, but generally w/o presence of rare threatened or endangered spp
high	A predominance of native species, with nonnative spp and/or disturbance tolerant native spp absent or virtually absent, and high spp diversity and often, but not always, the presence of rare, threatened, or endangered spp

**Mudflat and Open Water Class Quality**

0	Absent <0.1 ha (0.2471 acres)
1	Low 0.1 ha to <1 ha (0.2471 acres to 2.47 acres)
2	Moderate 1 ha to <4 ha (2.47 acres to 9.88 acres)
3	High 4 ha (9.88 acres) or more

**Microtopography Cover Scale**

0	Absent
1	Present very small amounts or if more common of marginal quality
2	Present in moderate amounts, but not of highest quality or in small amounts of highest quality
3	Present in moderate or greater amounts and of highest quality

19 **GRAND TOTAL (max 100 pts)**

Provisional Wetland Category: Category 1

<b>Site:</b> Cuyahoga County Airport	<b>Date:</b> May 1, 2013
<b>Wetlands:</b> Wetland I	<b>Rater:</b> ANB/CMM

0	0
Subtotal	Points

**Metric 1. Wetland Area (size). (max 6 pts)**

*Select one size class and assign score.*

- >50 acres (>20.2ha) (6 pts)
- 25 to <50 acres (10.1 to <20.2ha) (5 pts)
- 10 to <25 acres (4 to <10.1ha) (4 pts)
- 3 to <10 acres (1.2 to <4ha) (3 pts)
- 0.3 to <3 acres (0.12 to <1.2ha) (2pts)
- 0.1 to <0.3 acres (0.04 to <0.12ha) (1 pt)
- <0.1 acres (0.04ha) (0 pts)

2	2
Subtotal	Points

**Metric 2. Upland buffers and surrounding land use. (max 14 pts)**

*2a. Calculate average buffer width (select one, do not double check)*

- WIDE. Buffers average 50m (164ft) or more around wetland perimeter (7)
- MEDIUM. Buffers average 25m to <50m (82 to <164ft) around wetland perimeter (4)
- NARROW. Buffers average 10m to <25m (32ft to <82ft) around wetland perimeter (1)
- VERY NARROW. Buffers average <10m (<32ft) around wetland perimeter (0)

*2b. Intensity of surrounding land use (select one or double check & average)*

- VERY LOW. 2nd growth or older forest, prairie, savannah, wildlife area, etc. (7)
- LOW. Old field (>10 years), shrubland, young second growth forest. (5)
- MODERATELY HIGH. Residential, fenced pasture, park, conservation tillage, new fallow field. (3)
- HIGH. Urban, industrial, open pasture, row cropping, mining, construction. (1)

9	7
Subtotal	Points

**Metric 3. Hydrology. (max 30 pts)**

*3a. Sources of Water. Score all that apply.*

- High pH groundwater (5)
- Other groundwater (3)
- Precipitation (1)
- Seasonal/Intermittent surface water (3)
- Perennial surface water (lake or stream) (5)

*3d. Duration inundation/saturation.*

*(select one or double check & average)*

- Semi- to permanently inundated/saturated (4)
- Regularly inundated/saturated (3)
- Seasonally inundated (2)
- Seasonally saturated in upper 30cm (12in) (1)

*3b. Connectivity. Score all that apply.*

- 100 year floodplain (1)
- Between stream/lake and other human use (1)
- Part of wetland/upland (e.g. forest), complex (1)
- Part of riparian or upland corridor (1)

*3e. Modifications to natural hydrologic regime.*

*(select one or double check & average)*

- None or none apparent (12)
- Recovered (7)
- Recovering (3)
- Recent or no recovery (1)

*3c. Maximum water depth. Select only 1.*

- >0.7 (27.6in) (3)
- 0.4 to 0.7m (15.7 to 27.6in) (2)
- <0.4m (<15.7in) (1)

Check all disturbances observed	
<input type="checkbox"/> ditch	<input type="checkbox"/> point source (nonstormwater)
<input type="checkbox"/> dike	<input checked="" type="checkbox"/> filling/grading
<input type="checkbox"/> tile	<input type="checkbox"/> road bed/RR track
<input type="checkbox"/> weir	<input type="checkbox"/> dredging
<input type="checkbox"/> stormwater input	<input type="checkbox"/> other- list

16	7
Subtotal	Points

**Metric 4. Habitat Alteration and Development. (max 20 pts.)**

*4a. Substrate disturbance. Score one or double check and average.*

- None or none apparent (4)
- Recovered (3)
- Recovering (2)
- Recent or no recovery (1)

*4c. Habitat alteration. Score one or double check and average.*

- None or none apparent (9)
- Recovered (6)
- Recovering (3)
- Recent or no recovery (1)

*4b. Habitat development. Select one.*

- Excellent (7)
- Very good (6)
- Good (5)
- Moderately good (4)
- Fair (3)
- Poor to fair (2)
- Poor (1)

Check all disturbances observed	
<input checked="" type="checkbox"/> mowing	<input type="checkbox"/> shrub/sapling removal
<input type="checkbox"/> grazing	<input type="checkbox"/> herbaceous/aquatic bed removal
<input type="checkbox"/> clearcutting	<input type="checkbox"/> sedimentation
<input type="checkbox"/> selective cutting	<input type="checkbox"/> dredging
<input type="checkbox"/> woody debris removal	<input type="checkbox"/> farming
<input type="checkbox"/> toxic pollutants	<input type="checkbox"/> nutrient enrichment

<b>Site:</b> Cuyahoga County Airport	<b>Date:</b> May 1, 2013
<b>Wetland:</b> Wetland I	<b>Rater:</b> ANB/CMM

16 subtotal first page

16	0
Subtotal	Points

**Metric 5. Special Wetlands. (max 10 pts.)**

*Check all that apply and score as indicated*

- Bog (10 pts)
- Fen (10 pts)
- Old Growth Forest (10 pts)
- Mature forested wetland (5 pts)
- Lake Erie coastal/tributary wetland-unrestricted hydrology (10 pts)
- Lake Erie coastal/tributary wetland-restricted hydrology (5 pts)
- Lake Plain Sand Prairies (Oak Openings) (10 pts)
- Relict Wet Prairies (10 pts)
- Known occurrence state/federal threatened or endangered species (10)
- Significant migratory songbird/waterfowl habitat or usage (10 pts)
- Category 1 Wetland. See Question 1 of Qualitative Rating. (-10 pts)

19	3
Subtotal	Points

**Metric 6. Plant Communities, interspersions, microtopography. (max 20 pts.)**

6a. Wetland Vegetation Communities

Score all present using 0 to 3 scale

- 0 Aquatic bed
- 1 Emergent
- 0 Shrub
- 0 Forest
- 0 Mudflats
- 0 Open water
- 0 Other (list)

**Vegetation Community Cover Scale**

0	Absent or comprises <0.1 ha (0.2471 acres) contiguous area
1	Present and either comprises small part of wetland's vegetation and is of moderate quality, or comprises a significant part but is of low quality
2	Present and either comprises significant part of wetland's vegetation and is of moderate quality or comprises a small part and is of high quality
3	Present and comprises significant part, or more, of wetland's vegetation and is of high quality

6b. Horizontal (plan view) interspersions

Select only one

- High (5)
- Moderately high (4)
- Moderate (3)
- Moderately low (2)
- Low (1)
- None (0)

**Narrative Description of Vegetation Quality**

low	Low spp diversity and/or predominance of nonnative or disturbance tolerant native species
moderate	Native spp are dominant component of the vegetation, although nonnative and/or disturbance tolerant native spp can also be present, and species diversity moderate to moderately high, but generally w/o presence of rare threatened or endangered spp
high	A predominance of native species, with nonnative spp and/or disturbance tolerant native spp absent or virtually absent, and high spp diversity and often, but not always, the presence of rare, threatened, or endangered spp

6c. Coverage of invasive plants.

Refer to Table 1 ORAM long form for list.

Add or deduct points for coverage

- Extensive >75 % cover (-5)
- Moderate 25-75% cover (-3)
- Sparse 5-25% cover (-1)
- Nearly Absent <5% cover (0)
- Absent (1)

**Mudflat and Open Water Class Quality**

0	Absent <0.1 ha (0.2471 acres)
1	Low 0.1 ha to <1 ha (0.2471 acres to 2.47 acres)
2	Moderate 1 ha to <4 ha (2.47 acres to 9.88 acres)
3	High 4 ha (9.88 acres) or more

6d. Microtopography

Score all present using 0 to 3 scale

- 0 Vegetated hummocks/tussocks
- 0 Coarse woody debris >15 cm (6")
- 0 Standing dead > 25 cm (10") dbh
- 0 Amphibian breeding pools

**Microtopography Cover Scale**

0	Absent
1	Present very small amounts or if more common of marginal quality
2	Present in moderate amounts, but not of highest quality or in small amounts of highest quality
3	Present in moderate or greater amounts and of highest quality

19 **GRAND TOTAL (max 100 pts)**

Provisional Wetland Category: Category 1

<b>Site:</b> Cuyahoga County Airport	<b>Date:</b> May 1, 2013
<b>Wetlands:</b> Wetland J	<b>Rater:</b> ANB

0	0
Subtotal	Points

**Metric 1. Wetland Area (size). (max 6 pts)**

*Select one size class and assign score.*

- >50 acres (>20.2ha) (6 pts)
- 25 to <50 acres (10.1 to <20.2ha) (5 pts)
- 10 to <25 acres (4 to <10.1ha) (4 pts)
- 3 to <10 acres (1.2 to <4ha) (3 pts)
- 0.3 to <3 acres (0.12 to <1.2ha) (2pts)
- 0.1 to <0.3 acres (0.04 to <0.12ha) (1 pt)
- <0.1 acres (0.04ha) (0 pts)

2	2
Subtotal	Points

**Metric 2. Upland buffers and surrounding land use. (max 14 pts)**

*2a. Calculate average buffer width (select one, do not double check)*

- WIDE. Buffers average 50m (164ft) or more around wetland perimeter (7)
- MEDIUM. Buffers average 25m to <50m (82 to <164ft) around wetland perimeter (4)
- NARROW. Buffers average 10m to <25m (32ft to <82ft) around wetland perimeter (1)
- VERY NARROW. Buffers average <10m (<32ft) around wetland perimeter (0)

*2b. Intensity of surrounding land use (select one or double check & average)*

- VERY LOW. 2nd growth or older forest, prairie, savannah, wildlife area, etc. (7)
- LOW. Old field (>10 years), shrubland, young second growth forest. (5)
- MODERATELY HIGH. Residential, fenced pasture, park, conservation tillage, new fallow field. (3)
- HIGH. Urban, industrial, open pasture, row cropping, mining, construction. (1)

9	7
Subtotal	Points

**Metric 3. Hydrology. (max 30 pts)**

*3a. Sources of Water. Score all that apply.*

- High pH groundwater (5)
- Other groundwater (3)
- Precipitation (1)
- Seasonal/Intermittent surface water (3)
- Perennial surface water (lake or stream) (5)

*3d. Duration inundation/saturation.*

*(select one or double check & average)*

- Semi- to permanently inundated/saturated (4)
- Regularly inundated/saturated (3)
- Seasonally inundated (2)
- Seasonally saturated in upper 30cm (12in) (1)

*3b. Connectivity. Score all that apply.*

- 100 year floodplain (1)
- Between stream/lake and other human use (1)
- Part of wetland/upland (e.g. forest), complex (1)
- Part of riparian or upland corridor (1)

*3e. Modifications to natural hydrologic regime.*

*(select one or double check & average)*

- None or none apparent (12)
- Recovered (7)
- Recovering (3)
- Recent or no recovery (1)

*3c. Maximum water depth. Select only 1.*

- >0.7 (27.6in) (3)
- 0.4 to 0.7m (15.7 to 27.6in) (2)
- <0.4m (<15.7in) (1)

Check all disturbances observed	
<input type="checkbox"/> ditch	<input type="checkbox"/> point source (nonstormwater)
<input type="checkbox"/> dike	<input checked="" type="checkbox"/> filling/grading
<input type="checkbox"/> tile	<input type="checkbox"/> road bed/RR track
<input type="checkbox"/> weir	<input type="checkbox"/> dredging
<input type="checkbox"/> stormwater input	<input type="checkbox"/> other- list

16	7
Subtotal	Points

**Metric 4. Habitat Alteration and Development. (max 20 pts.)**

*4a. Substrate disturbance. Score one or double check and average.*

- None or none apparent (4)
- Recovered (3)
- Recovering (2)
- Recent or no recovery (1)

*4c. Habitat alteration. Score one or double check and average.*

- None or none apparent (9)
- Recovered (6)
- Recovering (3)
- Recent or no recovery (1)

*4b. Habitat development. Select one.*

- Excellent (7)
- Very good (6)
- Good (5)
- Moderately good (4)
- Fair (3)
- Poor to fair (2)
- Poor (1)

Check all disturbances observed	
<input checked="" type="checkbox"/> mowing	<input type="checkbox"/> shrub/sapling removal
<input type="checkbox"/> grazing	<input type="checkbox"/> herbaceous/aquatic bed removal
<input type="checkbox"/> clearcutting	<input type="checkbox"/> sedimentation
<input type="checkbox"/> selective cutting	<input type="checkbox"/> dredging
<input type="checkbox"/> woody debris removal	<input type="checkbox"/> farming
<input type="checkbox"/> toxic pollutants	<input type="checkbox"/> nutrient enrichment

<b>Site:</b> Cuyahoga County Airport	<b>Date:</b> May 1, 2013
<b>Wetland:</b> Wetland J	<b>Rater:</b> ANB

16 subtotal first page

16	0
Subtotal	Points

**Metric 5. Special Wetlands. (max 10 pts.)**

*Check all that apply and score as indicated*

- Bog (10 pts)
- Fen (10 pts)
- Old Growth Forest (10 pts)
- Mature forested wetland (5 pts)
- Lake Erie coastal/tributary wetland-unrestricted hydrology (10 pts)
- Lake Erie coastal/tributary wetland-restricted hydrology (5 pts)
- Lake Plain Sand Prairies (Oak Openings) (10 pts)
- Relict Wet Prairies (10 pts)
- Known occurrence state/federal threatened or endangered species (10)
- Significant migratory songbird/waterfowl habitat or usage (10 pts)
- Category 1 Wetland. See Question 1 of Qualitative Rating. (-10 pts)

19	3
Subtotal	Points

**Metric 6. Plant Communities, interspersions, microtopography. (max 20 pts.)**

6a. Wetland Vegetation Communities

Score all present using 0 to 3 scale

- 0 Aquatic bed
- 1 Emergent
- 0 Shrub
- 0 Forest
- 0 Mudflats
- 0 Open water
- 0 Other (list)

6b. Horizontal (plan view) interspersions

Select only one

- High (5)
- Moderately high (4)
- Moderate (3)
- Moderately low (2)
- Low (1)
- None (0)

6c. Coverage of invasive plants.

Refer to Table 1 ORAM long form for list.

Add or deduct points for coverage

- Extensive >75 % cover (-5)
- Moderate 25-75% cover (-3)
- Sparse 5-25% cover (-1)
- Nearly Absent <5% cover (0)
- Absent (1)

6d. Microtopography

Score all present using 0 to 3 scale

- 0 Vegetated hummocks/tussocks
- 0 Coarse woody debris >15 cm (6")
- 0 Standing dead > 25 cm (10") dbh
- 0 Amphibian breeding pools

**Vegetation Community Cover Scale**

0	Absent or comprises <0.1 ha (0.2471 acres) contiguous area
1	Present and either comprises small part of wetland's vegetation and is of moderate quality, or comprises a significant part but is of low quality
2	Present and either comprises significant part of wetland's vegetation and is of moderate quality or comprises a small part and is of high quality
3	Present and comprises significant part, or more, of wetland's vegetation and is of high quality

**Narrative Description of Vegetation Quality**

low	Low spp diversity and/or predominance of nonnative or disturbance tolerant native species
moderate	Native spp are dominant component of the vegetation, although nonnative and/or disturbance tolerant native spp can also be present, and species diversity moderate to moderately high, but generally w/o presence of rare threatened or endangered spp
high	A predominance of native species, with nonnative spp and/or disturbance tolerant native spp absent or virtually absent, and high spp diversity and often, but not always, the presence of rare, threatened, or endangered spp

**Mudflat and Open Water Class Quality**

0	Absent <0.1 ha (0.2471 acres)
1	Low 0.1 ha to <1 ha (0.2471 acres to 2.47 acres)
2	Moderate 1 ha to <4 ha (2.47 acres to 9.88 acres)
3	High 4 ha (9.88 acres) or more

**Microtopography Cover Scale**

0	Absent
1	Present very small amounts or if more common of marginal quality
2	Present in moderate amounts, but not of highest quality or in small amounts of highest quality
3	Present in moderate or greater amounts and of highest quality

19 **GRAND TOTAL (max 100 pts)**

Provisional Wetland Category: Category 1

<b>Site:</b> Cuyahoga County Airport	<b>Date:</b> May 1, 2013
<b>Wetlands:</b> Wetland K	<b>Rater:</b> ANB

0	0
Subtotal	Points

**Metric 1. Wetland Area (size). (max 6 pts)**

Select one size class and assign score.

- >50 acres (>20.2ha) (6 pts)
- 25 to <50 acres (10.1 to <20.2ha) (5 pts)
- 10 to <25 acres (4 to <10.1ha) (4 pts)
- 3 to <10 acres (1.2 to <4ha) (3 pts)
- 0.3 to <3 acres (0.12 to <1.2ha) (2pts)
- 0.1 to <0.3 acres (0.04 to <0.12ha) (1 pt)
- <0.1 acres (0.04ha) (0 pts)

2	2
Subtotal	Points

**Metric 2. Upland buffers and surrounding land use. (max 14 pts)**

2a. Calculate average buffer width (select one, do not double check)

- WIDE. Buffers average 50m (164ft) or more around wetland perimeter (7)
- MEDIUM. Buffers average 25m to <50m (82 to <164ft) around wetland perimeter (4)
- NARROW. Buffers average 10m to <25m (32ft to <82ft) around wetland perimeter (1)
- VERY NARROW. Buffers average <10m (<32ft) around wetland perimeter (0)

2b. Intensity of surrounding land use (select one or double check & average)

- VERY LOW. 2nd growth or older forest, prairie, savannah, wildlife area, etc. (7)
- LOW. Old field (>10 years), shrubland, young second growth forest. (5)
- MODERATELY HIGH. Residential, fenced pasture, park, conservation tillage, new fallow field. (3)
- HIGH. Urban, industrial, open pasture, row cropping, mining, construction. (1)

9	7
Subtotal	Points

**Metric 3. Hydrology. (max 30 pts)**

3a. Sources of Water. Score all that apply.

- High pH groundwater (5)
- Other groundwater (3)
- Precipitation (1)
- Seasonal/Intermittent surface water (3)
- Perennial surface water (lake or stream) (5)

3d. Duration inundation/saturation.

(select one or double check & average)

- Semi- to permanently inundated/saturated (4)
- Regularly inundated/saturated (3)
- Seasonally inundated (2)
- Seasonally saturated in upper 30cm (12in) (1)

3b. Connectivity. Score all that apply.

- 100 year floodplain (1)
- Between stream/lake and other human use (1)
- Part of wetland/upland (e.g. forest), complex (1)
- Part of riparian or upland corridor (1)

3e. Modifications to natural hydrologic regime.

(select one or double check & average)

- None or none apparent (12)
- Recovered (7)
- Recovering (3)
- Recent or no recovery (1)

3c. Maximum water depth. Select only 1.

- >0.7 (27.6in) (3)
- 0.4 to 0.7m (15.7 to 27.6in) (2)
- <0.4m (<15.7in) (1)

Check all disturbances observed	
<input checked="" type="checkbox"/> ditch	<input type="checkbox"/> point source (nonstormwater)
<input type="checkbox"/> dike	<input checked="" type="checkbox"/> filling/grading
<input type="checkbox"/> tile	<input type="checkbox"/> road bed/RR track
<input type="checkbox"/> weir	<input type="checkbox"/> dredging
<input type="checkbox"/> stormwater input	<input type="checkbox"/> other- list

16	7
Subtotal	Points

**Metric 4. Habitat Alteration and Development. (max 20 pts.)**

4a. Substrate disturbance. Score one or double check and average.

- None or none apparent (4)
- Recovered (3)
- Recovering (2)
- Recent or no recovery (1)

4c. Habitat alteration. Score one or double check and average.

- None or none apparent (9)
- Recovered (6)
- Recovering (3)
- Recent or no recovery (1)

4b. Habitat development. Select one.

- Excellent (7)
- Very good (6)
- Good (5)
- Moderately good (4)
- Fair (3)
- Poor to fair (2)
- Poor (1)

Check all disturbances observed	
<input checked="" type="checkbox"/> mowing	<input type="checkbox"/> shrub/sapling removal
<input type="checkbox"/> grazing	<input type="checkbox"/> herbaceous/aquatic bed removal
<input type="checkbox"/> clearcutting	<input type="checkbox"/> sedimentation
<input type="checkbox"/> selective cutting	<input type="checkbox"/> dredging
<input type="checkbox"/> woody debris removal	<input type="checkbox"/> farming
<input type="checkbox"/> toxic pollutants	<input type="checkbox"/> nutrient enrichment

<b>Site:</b> Cuyahoga County Airport	<b>Date:</b> May 1, 2013
<b>Wetland:</b> Wetland K	<b>Rater:</b> ANB

16 subtotal first page

16	0
Subtotal	Points

**Metric 5. Special Wetlands. (max 10 pts.)**

*Check all that apply and score as indicated*

- Bog (10 pts)
- Fen (10 pts)
- Old Growth Forest (10 pts)
- Mature forested wetland (5 pts)
- Lake Erie coastal/tributary wetland-unrestricted hydrology (10 pts)
- Lake Erie coastal/tributary wetland-restricted hydrology (5 pts)
- Lake Plain Sand Prairies (Oak Openings) (10 pts)
- Relict Wet Prairies (10 pts)
- Known occurrence state/federal threatened or endangered species (10)
- Significant migratory songbird/waterfowl habitat or usage (10 pts)
- Category 1 Wetland. See Question 1 of Qualitative Rating. (-10 pts)

19	3
Subtotal	Points

**Metric 6. Plant Communities, interspersions, microtopography. (max 20 pts.)**

6a. Wetland Vegetation Communities

Score all present using 0 to 3 scale

- 0 Aquatic bed
- 1 Emergent
- 0 Shrub
- 0 Forest
- 0 Mudflats
- 0 Open water
- 0 Other (list)

**Vegetation Community Cover Scale**

0	Absent or comprises <0.1 ha (0.2471 acres) contiguous area
1	Present and either comprises small part of wetland's vegetation and is of moderate quality, or comprises a significant part but is of low quality
2	Present and either comprises significant part of wetland's vegetation and is of moderate quality or comprises a small part and is of high quality
3	Present and comprises significant part, or more, of wetland's vegetation and is of high quality

6b. Horizontal (plan view) interspersions

Select only one

- High (5)
- Moderately high (4)
- Moderate (3)
- Moderately low (2)
- Low (1)
- None (0)

**Narrative Description of Vegetation Quality**

low	Low spp diversity and/or predominance of nonnative or disturbance tolerant native species
moderate	Native spp are dominant component of the vegetation, although nonnative and/or disturbance tolerant native spp can also be present, and species diversity moderate to moderately high, but generally w/o presence of rare threatened or endangered spp
high	A predominance of native species, with nonnative spp and/or disturbance tolerant native spp absent or virtually absent, and high spp diversity and often, but not always, the presence of rare, threatened, or endangered spp

6c. Coverage of invasive plants.

Refer to Table 1 ORAM long form for list.

Add or deduct points for coverage

- Extensive >75 % cover (-5)
- Moderate 25-75% cover (-3)
- Sparse 5-25% cover (-1)
- Nearly Absent <5% cover (0)
- Absent (1)

**Mudflat and Open Water Class Quality**

0	Absent <0.1 ha (0.2471 acres)
1	Low 0.1 ha to <1 ha (0.2471 acres to 2.47 acres)
2	Moderate 1 ha to <4 ha (2.47 acres to 9.88 acres)
3	High 4 ha (9.88 acres) or more

6d. Microtopography

Score all present using 0 to 3 scale

- 0 Vegetated hummocks/tussocks
- 0 Coarse woody debris >15 cm (6")
- 0 Standing dead > 25 cm (10") dbh
- 0 Amphibian breeding pools

**Microtopography Cover Scale**

0	Absent
1	Present very small amounts or if more common of marginal quality
2	Present in moderate amounts, but not of highest quality or in small amounts of highest quality
3	Present in moderate or greater amounts and of highest quality

19 **GRAND TOTAL (max 100 pts)**

Provisional Wetland Category: Category 1

<b>Site:</b> Cuyahoga County Airport		<b>Date:</b> May 1, 2013	
<b>Wetlands:</b> Wetland L		<b>Rater:</b> DVG	

0	0
Subtotal	Points

**Metric 1. Wetland Area (size). (max 6 pts)**

Select one size class and assign score.

- >50 acres (>20.2ha) (6 pts)
- 25 to <50 acres (10.1 to <20.2ha) (5 pts)
- 10 to <25 acres (4 to <10.1ha) (4 pts)
- 3 to <10 acres (1.2 to <4ha) (3 pts)
- 0.3 to <3 acres (0.12 to <1.2ha) (2pts)
- 0.1 to <0.3 acres (0.04 to <0.12ha) (1 pt)
- <0.1 acres (0.04ha) (0 pts)

2	2
Subtotal	Points

**Metric 2. Upland buffers and surrounding land use. (max 14 pts)**

2a. Calculate average buffer width (select one, do not double check)

- WIDE. Buffers average 50m (164ft) or more around wetland perimeter (7)
- MEDIUM. Buffers average 25m to <50m (82 to <164ft) around wetland perimeter (4)
- NARROW. Buffers average 10m to <25m (32ft to <82ft) around wetland perimeter (1)
- VERY NARROW. Buffers average <10m (<32ft) around wetland perimeter (0)

2b. Intensity of surrounding land use (select one or double check & average)

- VERY LOW. 2nd growth or older forest, prairie, savannah, wildlife area, etc. (7)
- LOW. Old field (>10 years), shrubland, young second growth forest. (5)
- MODERATELY HIGH. Residential, fenced pasture, park, conservation tillage, new fallow field. (3)
- HIGH. Urban, industrial, open pasture, row cropping, mining, construction. (1)

8	6
Subtotal	Points

**Metric 3. Hydrology. (max 30 pts)**

3a. Sources of Water. Score all that apply.

- High pH groundwater (5)
- Other groundwater (3)
- Precipitation (1)
- Seasonal/Intermittent surface water (3)
- Perennial surface water (lake or stream) (5)

3d. Duration inundation/saturation.

(select one or double check & average)

- Semi- to permanently inundated/saturated (4)
- Regularly inundated/saturated (3)
- Seasonally inundated (2)
- Seasonally saturated in upper 30cm (12in) (1)

3b. Connectivity. Score all that apply.

- 100 year floodplain (1)
- Between stream/lake and other human use (1)
- Part of wetland/upland (e.g. forest), complex (1)
- Part of riparian or upland corridor (1)

3e. Modifications to natural hydrologic regime.

(select one or double check & average)

- None or none apparent (12)
- Recovered (7)
- Recovering (3)
- Recent or no recovery (1)

3c. Maximum water depth. Select only 1.

- >0.7 (27.6in) (3)
- 0.4 to 0.7m (15.7 to 27.6in) (2)
- <0.4m (<15.7in) (1)

Check all disturbances observed	
<input type="checkbox"/> ditch	<input type="checkbox"/> point source (nonstormwater)
<input type="checkbox"/> dike	<input type="checkbox"/> filling/grading
<input type="checkbox"/> tile	<input checked="" type="checkbox"/> road bed/RR track
<input type="checkbox"/> weir	<input type="checkbox"/> dredging
<input type="checkbox"/> stormwater input	<input type="checkbox"/> other- list

13	5
Subtotal	Points

**Metric 4. Habitat Alteration and Development. (max 20 pts.)**

4a. Substrate disturbance. Score one or double check and average.

- None or none apparent (4)
- Recovered (3)
- Recovering (2)
- Recent or no recovery (1)

4c. Habitat alteration. Score one or double check and average.

- None or none apparent (9)
- Recovered (6)
- Recovering (3)
- Recent or no recovery (1)

4b. Habitat development. Select one.

- Excellent (7)
- Very good (6)
- Good (5)
- Moderately good (4)
- Fair (3)
- Poor to fair (2)
- Poor (1)

Check all disturbances observed	
<input checked="" type="checkbox"/> mowing	<input type="checkbox"/> shrub/sapling removal
<input type="checkbox"/> grazing	<input type="checkbox"/> herbaceous/aquatic bed removal
<input type="checkbox"/> clearcutting	<input type="checkbox"/> sedimentation
<input type="checkbox"/> selective cutting	<input checked="" type="checkbox"/> dredging
<input type="checkbox"/> woody debris removal	<input type="checkbox"/> farming
<input type="checkbox"/> toxic pollutants	<input type="checkbox"/> nutrient enrichment

13	subtotal this page
----	--------------------



<b>Site:</b> Cuyahoga County Airport		<b>Date:</b> May 1, 2013	
<b>Wetland:</b>	Wetland L	<b>Rater:</b>	DVG

subtotal first page

Subtotal Points

**Metric 5. Special Wetlands. (max 10 pts.)**

*Check all that apply and score as indicated*

- Bog (10 pts)
- Fen (10 pts)
- Old Growth Forest (10 pts)
- Mature forested wetland (5 pts)
- Lake Erie coastal/tributary wetland-unrestricted hydrology (10 pts)
- Lake Erie coastal/tributary wetland-restricted hydrology (5 pts)
- Lake Plain Sand Prairies (Oak Openings) (10 pts)
- Relict Wet Prairies (10 pts)
- Known occurrence state/federal threatened or endangered species (10)
- Significant migratory songbird/waterfowl habitat or usage (10 pts)
- Category 1 Wetland. See Question 1 of Qualitative Rating. (-10 pts)

Subtotal Points

**Metric 6. Plant Communities, interspersions, microtopography. (max 20 pts.)**

6a. Wetland Vegetation Communities

Score all present using 0 to 3 scale

- Aquatic bed
- Emergent
- Shrub
- Forest
- Mudflats
- Open water
- Other (list)

**Vegetation Community Cover Scale**

0	Absent or comprises <0.1 ha (0.2471 acres) contiguous area
1	Present and either comprises small part of wetland's vegetation and is of moderate quality, or comprises a significant part but is of low quality
2	Present and either comprises significant part of wetland's vegetation and is of moderate quality or comprises a small part and is of high quality
3	Present and comprises significant part, or more, of wetland's vegetation and is of high quality

6b. Horizontal (plan view) interspersions

Select only one

- High (5)
- Moderately high (4)
- Moderate (3)
- Moderately low (2)
- Low (1)
- None (0)

**Narrative Description of Vegetation Quality**

low	Low spp diversity and/or predominance of nonnative or disturbance tolerant native species
moderate	Native spp are dominant component of the vegetation, although nonnative and/or disturbance tolerant native spp can also be present, and species diversity moderate to moderately high, but generally w/o presence of rare threatened or endangered spp
high	A predominance of native species, with nonnative spp and/or disturbance tolerant native spp absent or virtually absent, and high spp diversity and often, but not always, the presence of rare, threatened, or endangered spp

6c. Coverage of invasive plants.

Refer to Table 1 ORAM long form for list.

Add or deduct points for coverage

- Extensive >75 % cover (-5)
- Moderate 25-75% cover (-3)
- Sparse 5-25% cover (-1)
- Nearly Absent <5% cover (0)
- Absent (1)

**Mudflat and Open Water Class Quality**

0	Absent <0.1 ha (0.2471 acres)
1	Low 0.1 ha to <1 ha (0.2471 acres to 2.47 acres)
2	Moderate 1 ha to <4 ha (2.47 acres 9.88 acres)
3	High 4 ha (9.88 acres) or more

6d. Microtopography

Score all present using 0 to 3 scale

- Vegetated hummocks/tussocks
- Coarse woody debris >15 cm (6")
- Standing dead > 25 cm (10") dbh
- Amphibian breeding pools

**Microtopography Cover Scale**

0	Absent
1	Present very small amounts or if more common of marginal quality
2	Present in moderate amounts, but not of highest quality or in small amounts of highest quality
3	Present in moderate or greater amounts and of highest quality

**GRAND TOTAL (max 100 pts)**

Provisional Wetland Category: Category 1

<b>Site:</b> Cuyahoga County Airport		<b>Date:</b> May 1, 2013	
<b>Wetlands:</b> Wetland M		<b>Rater:</b> DVG	

0	0
Subtotal	Points

**Metric 1. Wetland Area (size). (max 6 pts)**

Select one size class and assign score.

- >50 acres (>20.2ha) (6 pts)
- 25 to <50 acres (10.1 to <20.2ha) (5 pts)
- 10 to <25 acres (4 to <10.1ha) (4 pts)
- 3 to <10 acres (1.2 to <4ha) (3 pts)
- 0.3 to <3 acres (0.12 to <1.2ha) (2pts)
- 0.1 to <0.3 acres (0.04 to <0.12ha) (1 pt)
- <0.1 acres (0.04ha) (0 pts)

2	2
Subtotal	Points

**Metric 2. Upland buffers and surrounding land use. (max 14 pts)**

2a. Calculate average buffer width (select one, do not double check)

- WIDE. Buffers average 50m (164ft) or more around wetland perimeter (7)
- MEDIUM. Buffers average 25m to <50m (82 to <164ft) around wetland perimeter (4)
- NARROW. Buffers average 10m to <25m (32ft to <82ft) around wetland perimeter (1)
- VERY NARROW. Buffers average <10m (<32ft) around wetland perimeter (0)

2b. Intensity of surrounding land use (select one or double check & average)

- VERY LOW. 2nd growth or older forest, prairie, savannah, wildlife area, etc. (7)
- LOW. Old field (>10 years), shrubland, young second growth forest. (5)
- MODERATELY HIGH. Residential, fenced pasture, park, conservation tillage, new fallow field. (3)
- HIGH. Urban, industrial, open pasture, row cropping, mining, construction. (1)

8	6
Subtotal	Points

**Metric 3. Hydrology. (max 30 pts)**

3a. Sources of Water. Score all that apply.

- High pH groundwater (5)
- Other groundwater (3)
- Precipitation (1)
- Seasonal/Intermittent surface water (3)
- Perennial surface water (lake or stream) (5)

3d. Duration inundation/saturation.

(select one or double check & average)

- Semi- to permanently inundated/saturated (4)
- Regularly inundated/saturated (3)
- Seasonally inundated (2)
- Seasonally saturated in upper 30cm (12in) (1)

3b. Connectivity. Score all that apply.

- 100 year floodplain (1)
- Between stream/lake and other human use (1)
- Part of wetland/upland (e.g. forest), complex (1)
- Part of riparian or upland corridor (1)

3e. Modifications to natural hydrologic regime.

(select one or double check & average)

- None or none apparent (12)
- Recovered (7)
- Recovering (3)
- Recent or no recovery (1)

3c. Maximum water depth. Select only 1.

- >0.7 (27.6in) (3)
- 0.4 to 0.7m (15.7 to 27.6in) (2)
- <0.4m (<15.7in) (1)

Check all disturbances observed	
<input type="checkbox"/> ditch	<input type="checkbox"/> point source (nonstormwater)
<input type="checkbox"/> dike	<input type="checkbox"/> filling/grading
<input type="checkbox"/> tile	<input checked="" type="checkbox"/> road bed/RR track
<input type="checkbox"/> weir	<input type="checkbox"/> dredging
<input type="checkbox"/> stormwater input	<input type="checkbox"/> other- list

13	5
Subtotal	Points

**Metric 4. Habitat Alteration and Development. (max 20 pts.)**

4a. Substrate disturbance. Score one or double check and average.

- None or none apparent (4)
- Recovered (3)
- Recovering (2)
- Recent or no recovery (1)

4c. Habitat alteration. Score one or double check and average.

- None or none apparent (9)
- Recovered (6)
- Recovering (3)
- Recent or no recovery (1)

4b. Habitat development. Select one.

- Excellent (7)
- Very good (6)
- Good (5)
- Moderately good (4)
- Fair (3)
- Poor to fair (2)
- Poor (1)

Check all disturbances observed	
<input checked="" type="checkbox"/> mowing	<input type="checkbox"/> shrub/sapling removal
<input type="checkbox"/> grazing	<input type="checkbox"/> herbaceous/aquatic bed removal
<input type="checkbox"/> clearcutting	<input type="checkbox"/> sedimentation
<input type="checkbox"/> selective cutting	<input checked="" type="checkbox"/> dredging
<input type="checkbox"/> woody debris removal	<input type="checkbox"/> farming
<input type="checkbox"/> toxic pollutants	<input type="checkbox"/> nutrient enrichment

13	subtotal this page
----	--------------------

<b>Site:</b> Cuyahoga County Airport		<b>Date:</b> May 1, 2013	
<b>Wetland:</b>	Wetland M	<b>Rater:</b>	DVG

**13** subtotal first page

**13** **0**  
Subtotal Points

**Metric 5. Special Wetlands. (max 10 pts.)**

*Check all that apply and score as indicated*

- Bog (10 pts)
- Fen (10 pts)
- Old Growth Forest (10 pts)
- Mature forested wetland (5 pts)
- Lake Erie coastal/tributary wetland-unrestricted hydrology (10 pts)
- Lake Erie coastal/tributary wetland-restricted hydrology (5 pts)
- Lake Plain Sand Prairies (Oak Openings) (10 pts)
- Relict Wet Prairies (10 pts)
- Known occurrence state/federal threatened or endangered species (10)
- Significant migratory songbird/waterfowl habitat or usage (10 pts)
- Category 1 Wetland. See Question 1 of Qualitative Rating. (-10 pts)

**15** **2**  
Subtotal Points

**Metric 6. Plant Communities, interspersions, microtopography. (max 20 pts.)**

6a. Wetland Vegetation Communities

Score all present using 0 to 3 scale

- 0 Aquatic bed
- 1 Emergent
- 0 Shrub
- 0 Forest
- 0 Mudflats
- 0 Open water
- 0 Other (list)

**Vegetation Community Cover Scale**

0	Absent or comprises <0.1 ha (0.2471 acres) contiguous area
1	Present and either comprises small part of wetland's vegetation and is of moderate quality, or comprises a significant part but is of low quality
2	Present and either comprises significant part of wetland's vegetation and is of moderate quality or comprises a small part and is of high quality
3	Present and comprises significant part, or more, of wetland's vegetation and is of high quality

6b. Horizontal (plan view) interspersions

Select only one

- High (5)
- Moderately high (4)
- Moderate (3)
- Moderately low (2)
- Low (1)
- None (0)

**Narrative Description of Vegetation Quality**

low	Low spp diversity and/or predominance of nonnative or disturbance tolerant native species
moderate	Native spp are dominant component of the vegetation, although nonnative and/or disturbance tolerant native spp can also be present, and species diversity moderate to moderately high, but generally w/o presence of rare threatened or endangered spp
high	A predominance of native species, with nonnative spp and/or disturbance tolerant native spp absent or virtually absent, and high spp diversity and often, but not always, the presence of rare, threatened, or endangered spp

6c. Coverage of invasive plants.

Refer to Table 1 ORAM long form for list.

Add or deduct points for coverage

- Extensive >75 % cover (-5)
- Moderate 25-75% cover (-3)
- Sparse 5-25% cover (-1)
- Nearly Absent <5% cover (0)
- Absent (1)

**Mudflat and Open Water Class Quality**

0	Absent <0.1 ha (0.2471 acres)
1	Low 0.1 ha to <1 ha (0.2471 acres to 2.47 acres)
2	Moderate 1 ha to <4 ha (2.47 acres 9.88 acres)
3	High 4 ha (9.88 acres) or more

6d. Microtopography

Score all present using 0 to 3 scale

- 0 Vegetated hummocks/tussocks
- 0 Coarse woody debris >15 cm (6")
- 0 Standing dead > 25 cm (10") dbh
- 0 Amphibian breeding pools

**Microtopography Cover Scale**

0	Absent
1	Present very small amounts or if more common of marginal quality
2	Present in moderate amounts, but not of highest quality or in small amounts of highest quality
3	Present in moderate or greater amounts and of highest quality

**15** **GRAND TOTAL (max 100 pts)**

Provisional Wetland Category: Category 1

<b>Site:</b> Cuyahoga County Airport		<b>Date:</b> May 1, 2013	
<b>Wetlands:</b> Wetland N		<b>Rater:</b> DVG	

0	0
Subtotal	Points

**Metric 1. Wetland Area (size). (max 6 pts)**

Select one size class and assign score.

- >50 acres (>20.2ha) (6 pts)
- 25 to <50 acres (10.1 to <20.2ha) (5 pts)
- 10 to <25 acres (4 to <10.1ha) (4 pts)
- 3 to <10 acres (1.2 to <4ha) (3 pts)
- 0.3 to <3 acres (0.12 to <1.2ha) (2pts)
- 0.1 to <0.3 acres (0.04 to <0.12ha) (1 pt)
- <0.1 acres (0.04ha) (0 pts)

2	2
Subtotal	Points

**Metric 2. Upland buffers and surrounding land use. (max 14 pts)**

2a. Calculate average buffer width (select one, do not double check)

- WIDE. Buffers average 50m (164ft) or more around wetland perimeter (7)
- MEDIUM. Buffers average 25m to <50m (82 to <164ft) around wetland perimeter (4)
- NARROW. Buffers average 10m to <25m (32ft to <82ft) around wetland perimeter (1)
- VERY NARROW. Buffers average <10m (<32ft) around wetland perimeter (0)

2b. Intensity of surrounding land use (select one or double check & average)

- VERY LOW. 2nd growth or older forest, prairie, savannah, wildlife area, etc. (7)
- LOW. Old field (>10 years), shrubland, young second growth forest. (5)
- MODERATELY HIGH. Residential, fenced pasture, park, conservation tillage, new fallow field. (3)
- HIGH. Urban, industrial, open pasture, row cropping, mining, construction. (1)

8	6
Subtotal	Points

**Metric 3. Hydrology. (max 30 pts)**

3a. Sources of Water. Score all that apply.

- High pH groundwater (5)
- Other groundwater (3)
- Precipitation (1)
- Seasonal/Intermittent surface water (3)
- Perennial surface water (lake or stream) (5)

3d. Duration inundation/saturation.

(select one or double check & average)

- Semi- to permanently inundated/saturated (4)
- Regularly inundated/saturated (3)
- Seasonally inundated (2)
- Seasonally saturated in upper 30cm (12in) (1)

3b. Connectivity. Score all that apply.

- 100 year floodplain (1)
- Between stream/lake and other human use (1)
- Part of wetland/upland (e.g. forest), complex (1)
- Part of riparian or upland corridor (1)

3e. Modifications to natural hydrologic regime.

(select one or double check & average)

- None or none apparent (12)
- Recovered (7)
- Recovering (3)
- Recent or no recovery (1)

3c. Maximum water depth. Select only 1.

- >0.7 (27.6in) (3)
- 0.4 to 0.7m (15.7 to 27.6in) (2)
- <0.4m (<15.7in) (1)

Check all disturbances observed	
<input type="checkbox"/> ditch	<input type="checkbox"/> point source (nonstormwater)
<input type="checkbox"/> dike	<input type="checkbox"/> filling/grading
<input type="checkbox"/> tile	<input checked="" type="checkbox"/> road bed/RR track
<input type="checkbox"/> weir	<input type="checkbox"/> dredging
<input type="checkbox"/> stormwater input	<input type="checkbox"/> other- list

13	5
Subtotal	Points

**Metric 4. Habitat Alteration and Development. (max 20 pts.)**

4a. Substrate disturbance. Score one or double check and average.

- None or none apparent (4)
- Recovered (3)
- Recovering (2)
- Recent or no recovery (1)

4c. Habitat alteration. Score one or double check and average.

- None or none apparent (9)
- Recovered (6)
- Recovering (3)
- Recent or no recovery (1)

4b. Habitat development. Select one.

- Excellent (7)
- Very good (6)
- Good (5)
- Moderately good (4)
- Fair (3)
- Poor to fair (2)
- Poor (1)

Check all disturbances observed	
<input checked="" type="checkbox"/> mowing	<input type="checkbox"/> shrub/sapling removal
<input type="checkbox"/> grazing	<input type="checkbox"/> herbaceous/aquatic bed removal
<input type="checkbox"/> clearcutting	<input type="checkbox"/> sedimentation
<input type="checkbox"/> selective cutting	<input checked="" type="checkbox"/> dredging
<input type="checkbox"/> woody debris removal	<input type="checkbox"/> farming
<input type="checkbox"/> toxic pollutants	<input type="checkbox"/> nutrient enrichment

13	subtotal this page
----	--------------------

<b>Site:</b> Cuyahoga County Airport	<b>Date:</b> May 1, 2013
<b>Wetland:</b> Wetland N	<b>Rater:</b> DVG

**13** subtotal first page

**13** **0**  
Subtotal Points

**Metric 5. Special Wetlands. (max 10 pts.)**

*Check all that apply and score as indicated*

- Bog (10 pts)
- Fen (10 pts)
- Old Growth Forest (10 pts)
- Mature forested wetland (5 pts)
- Lake Erie coastal/tributary wetland-unrestricted hydrology (10 pts)
- Lake Erie coastal/tributary wetland-restricted hydrology (5 pts)
- Lake Plain Sand Prairies (Oak Openings) (10 pts)
- Relict Wet Prairies (10 pts)
- Known occurrence state/federal threatened or endangered species (10)
- Significant migratory songbird/waterfowl habitat or usage (10 pts)
- Category 1 Wetland. See Question 1 of Qualitative Rating. (-10 pts)

**15** **2**  
Subtotal Points

**Metric 6. Plant Communities, interspersions, microtopography. (max 20 pts.)**

6a. Wetland Vegetation Communities

Score all present using 0 to 3 scale

- 0 Aquatic bed
- 1 Emergent
- 0 Shrub
- 0 Forest
- 0 Mudflats
- 0 Open water
- 0 Other (list)

**Vegetation Community Cover Scale**

0	Absent or comprises <0.1 ha (0.2471 acres) contiguous area
1	Present and either comprises small part of wetland's vegetation and is of moderate quality, or comprises a significant part but is of low quality
2	Present and either comprises significant part of wetland's vegetation and is of moderate quality or comprises a small part and is of high quality
3	Present and comprises significant part, or more, of wetland's vegetation and is of high quality

6b. Horizontal (plan view) interspersions

Select only one

- High (5)
- Moderately high (4)
- Moderate (3)
- Moderately low (2)
- Low (1)
- None (0)

**Narrative Description of Vegetation Quality**

low	Low spp diversity and/or predominance of nonnative or disturbance tolerant native species
moderate	Native spp are dominant component of the vegetation, although nonnative and/or disturbance tolerant native spp can also be present, and species diversity moderate to moderately high, but generally w/o presence of rare threatened or endangered spp
high	A predominance of native species, with nonnative spp and/or disturbance tolerant native spp absent or virtually absent, and high spp diversity and often, but not always, the presence of rare, threatened, or endangered spp

6c. Coverage of invasive plants.

Refer to Table 1 ORAM long form for list.

Add or deduct points for coverage

- Extensive >75 % cover (-5)
- Moderate 25-75% cover (-3)
- Sparse 5-25% cover (-1)
- Nearly Absent <5% cover (0)
- Absent (1)

**Mudflat and Open Water Class Quality**

0	Absent <0.1 ha (0.2471 acres)
1	Low 0.1 ha to <1 ha (0.2471 acres to 2.47 acres)
2	Moderate 1 ha to <4 ha (2.47 acres 9.88 acres)
3	High 4 ha (9.88 acres) or more

6d. Microtopography

Score all present using 0 to 3 scale

- 0 Vegetated hummocks/tussocks
- 0 Coarse woody debris >15 cm (6")
- 0 Standing dead > 25 cm (10") dbh
- 0 Amphibian breeding pools

**Microtopography Cover Scale**

0	Absent
1	Present very small amounts or if more common of marginal quality
2	Present in moderate amounts, but not of highest quality or in small amounts of highest quality
3	Present in moderate or greater amounts and of highest quality

**15** **GRAND TOTAL (max 100 pts)**

Provisional Wetland Category: Category 1

<b>Site:</b> Cuyahoga County Airport	<b>Date:</b> May 2, 2013
<b>Wetlands:</b> Wetland O	<b>Rater:</b> DGV

2	2
Subtotal	Points

**Metric 1. Wetland Area (size). (max 6 pts)**

Select one size class and assign score.

- >50 acres (>20.2ha) (6 pts)
- 25 to <50 acres (10.1 to <20.2ha) (5 pts)
- 10 to <25 acres (4 to <10.1ha) (4 pts)
- 3 to <10 acres (1.2 to <4ha) (3 pts)
- 0.3 to <3 acres (0.12 to <1.2ha) (2pts)
- 0.1 to <0.3 acres (0.04 to <0.12ha) (1 pt)
- <0.1 acres (0.04ha) (0 pts)

13	11
Subtotal	Points

**Metric 2. Upland buffers and surrounding land use. (max 14 pts)**

2a. Calculate average buffer width (select one, do not double check)

- WIDE. Buffers average 50m (164ft) or more around wetland perimeter (7)
- MEDIUM. Buffers average 25m to <50m (82 to <164ft) around wetland perimeter (4)
- NARROW. Buffers average 10m to <25m (32ft to <82ft) around wetland perimeter (1)
- VERY NARROW. Buffers average <10m (<32ft) around wetland perimeter (0)

2b. Intensity of surrounding land use (select one or double check & average)

- VERY LOW. 2nd growth or older forest, prairie, savannah, wildlife area, etc. (7)
- LOW. Old field (>10 years), shrubland, young second growth forest. (5)
- MODERATELY HIGH. Residential, fenced pasture, park, conservation tillage, new fallow field. (3)
- HIGH. Urban, industrial, open pasture, row cropping, mining, construction. (1)

25	12
Subtotal	Points

**Metric 3. Hydrology. (max 30 pts)**

3a. Sources of Water. Score all that apply.

- High pH groundwater (5)
- Other groundwater (3)
- Precipitation (1)
- Seasonal/Intermittent surface water (3)
- Perennial surface water (lake or stream) (5)

3b. Connectivity. Score all that apply.

- 100 year floodplain (1)
- Between stream/lake and other human use (1)
- Part of wetland/upland (e.g. forest), complex (1)
- Part of riparian or upland corridor (1)

3c. Maximum water depth. Select only 1.

- >0.7 (27.6in) (3)
- 0.4 to 0.7m (15.7 to 27.6in) (2)
- <0.4m (<15.7in) (1)

3d. Duration inundation/saturation.

(select one or double check & average)

- Semi- to permanently inundated/saturated (4)
- Regularly inundated/saturated (3)
- Seasonally inundated (2)
- Seasonally saturated in upper 30cm (12in) (1)

3e. Modifications to natural hydrologic regime.

(select one or double check & average)

- None or none apparent (12)
- Recovered (7)
- Recovering (3)
- Recent or no recovery (1)

Check all disturbances observed	
<input type="checkbox"/> ditch	<input type="checkbox"/> point source (nonstormwater)
<input type="checkbox"/> dike	<input type="checkbox"/> filling/grading
<input type="checkbox"/> tile	<input type="checkbox"/> road bed/RR track
<input type="checkbox"/> weir	<input type="checkbox"/> dredging
<input checked="" type="checkbox"/> stormwater input	<input type="checkbox"/> other- list

34	9
Subtotal	Points

**Metric 4. Habitat Alteration and Development. (max 20 pts.)**

4a. Substrate disturbance. Score one or double check and average.

- None or none apparent (4)
- Recovered (3)
- Recovering (2)
- Recent or no recovery (1)

4b. Habitat development. Select one.

- Excellent (7)
- Very good (6)
- Good (5)
- Moderately good (4)
- Fair (3)
- Poor to fair (2)
- Poor (1)

4c. Habitat alteration. Score one or double check and average.

- None or none apparent (9)
- Recovered (6)
- Recovering (3)
- Recent or no recovery (1)

Check all disturbances observed	
<input type="checkbox"/> mowing	<input type="checkbox"/> shrub/sapling removal
<input type="checkbox"/> grazing	<input type="checkbox"/> herbaceous/aquatic bed removal
<input checked="" type="checkbox"/> clearcutting	<input type="checkbox"/> sedimentation
<input type="checkbox"/> selective cutting	<input type="checkbox"/> dredging
<input type="checkbox"/> woody debris removal	<input type="checkbox"/> farming
<input type="checkbox"/> toxic pollutants	<input type="checkbox"/> nutrient enrichment

34	subtotal this page
----	--------------------

<b>Site:</b> Cuyahoga County Airport		<b>Date:</b> May 2, 2013	
<b>Wetland:</b>	Wetland O	<b>Rater:</b>	DGV

**34** subtotal first page

**34** **0**  
Subtotal Points

**Metric 5. Special Wetlands. (max 10 pts.)**

*Check all that apply and score as indicated*

- Bog (10 pts)
- Fen (10 pts)
- Old Growth Forest (10 pts)
- Mature forested wetland (5 pts)
- Lake Erie coastal/tributary wetland-unrestricted hydrology (10 pts)
- Lake Erie coastal/tributary wetland-restricted hydrology (5 pts)
- Lake Plain Sand Prairies (Oak Openings) (10 pts)
- Relict Wet Prairies (10 pts)
- Known occurrence state/federal threatened or endangered species (10)
- Significant migratory songbird/waterfowl habitat or usage (10 pts)
- Category 1 Wetland. See Question 1 of Qualitative Rating. (-10 pts)

**41** **7**  
Subtotal Points

**Metric 6. Plant Communities, interspersions, microtopography. (max 20 pts.)**

6a. Wetland Vegetation Communities

Score all present using 0 to 3 scale

- 0 Aquatic bed
- 0 Emergent
- 1 Shrub
- 2 Forest
- 0 Mudflats
- 0 Open water
- 0 Other (list)

**Vegetation Community Cover Scale**

0	Absent or comprises <0.1 ha (0.2471 acres) contiguous area
1	Present and either comprises small part of wetland's vegetation and is of moderate quality, or comprises a significant part but is of low quality
2	Present and either comprises significant part of wetland's vegetation and is of moderate quality or comprises a small part and is of high quality
3	Present and comprises significant part, or more, of wetland's vegetation and is of high quality

6b. Horizontal (plan view) interspersions

Select only one

- High (5)
- Moderately high (4)
- Moderate (3)
- Moderately low (2)
- Low (1)
- None (0)

**Narrative Description of Vegetation Quality**

low	Low spp diversity and/or predominance of nonnative or disturbance tolerant native species
moderate	Native spp are dominant component of the vegetation, although nonnative and/or disturbance tolerant native spp can also be present, and species diversity moderate to moderately high, but generally w/o presence of rare threatened or endangered spp
high	A predominance of native species, with nonnative spp and/or disturbance tolerant native spp absent or virtually absent, and high spp diversity and often, but not always, the presence of rare, threatened, or endangered spp

6c. Coverage of invasive plants.

Refer to Table 1 ORAM long form for list.

Add or deduct points for coverage

- Extensive >75 % cover (-5)
- Moderate 25-75% cover (-3)
- Sparse 5-25% cover (-1)
- Nearly Absent <5% cover (0)
- Absent (1)

**Mudflat and Open Water Class Quality**

0	Absent <0.1 ha (0.2471 acres)
1	Low 0.1 ha to <1 ha (0.2471 acres to 2.47 acres)
2	Moderate 1 ha to <4 ha (2.47 acres 9.88 acres)
3	High 4 ha (9.88 acres) or more

6d. Microtopography

Score all present using 0 to 3 scale

- 0 Vegetated hummocks/tussocks
- 0 Coarse woody debris >15 cm (6")
- 0 Standing dead > 25 cm (10") dbh
- 1 Amphibian breeding pools

**Microtopography Cover Scale**

0	Absent
1	Present very small amounts or if more common of marginal quality
2	Present in moderate amounts, but not of highest quality or in small amounts of highest quality
3	Present in moderate or greater amounts and of highest quality

**41** **GRAND TOTAL (max 100 pts)**

Provisional Wetland Category: modified 2

<b>Site:</b> Cuyahoga County Airport	<b>Date:</b> May 1, 2013
<b>Wetlands:</b> Wetland P	<b>Rater:</b> CMM, ANB

1	1
Subtotal	Points

**Metric 1. Wetland Area (size). (max 6 pts)**

Select one size class and assign score.

- >50 acres (>20.2ha) (6 pts)
- 25 to <50 acres (10.1 to <20.2ha) (5 pts)
- 10 to <25 acres (4 to <10.1ha) (4 pts)
- 3 to <10 acres (1.2 to <4ha) (3 pts)
- 0.3 to <3 acres (0.12 to <1.2ha) (2pts)
- 0.1 to <0.3 acres (0.04 to <0.12ha) (1 pt)
- <0.1 acres (0.04ha) (0 pts)

12	11
Subtotal	Points

**Metric 2. Upland buffers and surrounding land use. (max 14 pts)**

2a. Calculate average buffer width (select one, do not double check)

- WIDE. Buffers average 50m (164ft) or more around wetland perimeter (7)
- MEDIUM. Buffers average 25m to <50m (82 to <164ft) around wetland perimeter (4)
- NARROW. Buffers average 10m to <25m (32ft to <82ft) around wetland perimeter (1)
- VERY NARROW. Buffers average <10m (<32ft) around wetland perimeter (0)

2b. Intensity of surrounding land use (select one or double check & average)

- VERY LOW. 2nd growth or older forest, prairie, savannah, wildlife area, etc. (7)
- LOW. Old field (>10 years), shrubland, young second growth forest. (5)
- MODERATELY HIGH. Residential, fenced pasture, park, conservation tillage, new fallow field. (3)
- HIGH. Urban, industrial, open pasture, row cropping, mining, construction. (1)

22	10
Subtotal	Points

**Metric 3. Hydrology. (max 30 pts)**

3a. Sources of Water. Score all that apply.

- High pH groundwater (5)
- Other groundwater (3)
- Precipitation (1)
- Seasonal/Intermittent surface water (3)
- Perennial surface water (lake or stream) (5)

3b. Connectivity. Score all that apply.

- 100 year floodplain (1)
- Between stream/lake and other human use (1)
- Part of wetland/upland (e.g. forest), complex (1)
- Part of riparian or upland corridor (1)

3c. Maximum water depth. Select only 1.

- >0.7 (27.6in) (3)
- 0.4 to 0.7m (15.7 to 27.6in) (2)
- <0.4m (<15.7in) (1)

3d. Duration inundation/saturation.

(select one or double check & average)

- Semi- to permanently inundated/saturated (4)
- Regularly inundated/saturated (3)
- Seasonally inundated (2)
- Seasonally saturated in upper 30cm (12in) (1)

3e. Modifications to natural hydrologic regime.

(select one or double check & average)

- None or none apparent (12)
- Recovered (7)
- Recovering (3)
- Recent or no recovery (1)

Check all disturbances observed	
<input type="checkbox"/> ditch	<input type="checkbox"/> point source (nonstormwater)
<input type="checkbox"/> dike	<input checked="" type="checkbox"/> filling/grading
<input type="checkbox"/> tile	<input checked="" type="checkbox"/> road bed/RR track
<input type="checkbox"/> weir	<input type="checkbox"/> dredging
<input type="checkbox"/> stormwater input	<input type="checkbox"/> other- list

31	9
Subtotal	Points

**Metric 4. Habitat Alteration and Development. (max 20 pts.)**

4a. Substrate disturbance. Score one or double check and average.

- None or none apparent (4)
- Recovered (3)
- Recovering (2)
- Recent or no recovery (1)

4b. Habitat development. Select one.

- Excellent (7)
- Very good (6)
- Good (5)
- Moderately good (4)
- Fair (3)
- Poor to fair (2)
- Poor (1)

4c. Habitat alteration. Score one or double check and average.

- None or none apparent (9)
- Recovered (6)
- Recovering (3)
- Recent or no recovery (1)

Check all disturbances observed	
<input type="checkbox"/> mowing	<input type="checkbox"/> shrub/sapling removal
<input type="checkbox"/> grazing	<input type="checkbox"/> herbaceous/aquatic bed removal
<input checked="" type="checkbox"/> clearcutting	<input type="checkbox"/> sedimentation
<input type="checkbox"/> selective cutting	<input checked="" type="checkbox"/> dredging
<input type="checkbox"/> woody debris removal	<input type="checkbox"/> farming
<input type="checkbox"/> toxic pollutants	<input type="checkbox"/> nutrient enrichment



<b>Site:</b> Cuyahoga County Airport	<b>Date:</b> May 1, 2013
<b>Wetland:</b> Wetland P	<b>Rater:</b> CMM, ANB

**31** subtotal first page

**31** **0**  
Subtotal Points

**Metric 5. Special Wetlands. (max 10 pts.)**

*Check all that apply and score as indicated*

- Bog (10 pts)
- Fen (10 pts)
- Old Growth Forest (10 pts)
- Mature forested wetland (5 pts)
- Lake Erie coastal/tributary wetland-unrestricted hydrology (10 pts)
- Lake Erie coastal/tributary wetland-restricted hydrology (5 pts)
- Lake Plain Sand Prairies (Oak Openings) (10 pts)
- Relict Wet Prairies (10 pts)
- Known occurrence state/federal threatened or endangered species (10)
- Significant migratory songbird/waterfowl habitat or usage (10 pts)
- Category 1 Wetland. See Question 1 of Qualitative Rating. (-10 pts)

**38** **7**  
Subtotal Points

**Metric 6. Plant Communities, interspersions, microtopography. (max 20 pts.)**

6a. Wetland Vegetation Communities

Score all present using 0 to 3 scale

- 0 Aquatic bed
- 0 Emergent
- 1 Shrub
- 2 Forest
- 0 Mudflats
- 0 Open water
- 0 Other (list)

**Vegetation Community Cover Scale**

0	Absent or comprises <0.1 ha (0.2471 acres) contiguous area
1	Present and either comprises small part of wetland's vegetation and is of moderate quality, or comprises a significant part but is of low quality
2	Present and either comprises significant part of wetland's vegetation and is of moderate quality or comprises a small part and is of high quality
3	Present and comprises significant part, or more, of wetland's vegetation and is of high quality

6b. Horizontal (plan view) interspersions

Select only one

- High (5)
- Moderately high (4)
- Moderate (3)
- Moderately low (2)
- Low (1)
- None (0)

**Narrative Description of Vegetation Quality**

low	Low spp diversity and/or predominance of nonnative or disturbance tolerant native species
moderate	Native spp are dominant component of the vegetation, although nonnative and/or disturbance tolerant native spp can also be present, and species diversity moderate to moderately high, but generally w/o presence of rare threatened or endangered spp
high	A predominance of native species, with nonnative spp and/or disturbance tolerant native spp absent or virtually absent, and high spp diversity and often, but not always, the presence of rare, threatened, or endangered spp

6c. Coverage of invasive plants.

Refer to Table 1 ORAM long form for list.

Add or deduct points for coverage

- Extensive >75 % cover (-5)
- Moderate 25-75% cover (-3)
- Sparse 5-25% cover (-1)
- Nearly Absent <5% cover (0)
- Absent (1)

**Mudflat and Open Water Class Quality**

0	Absent <0.1 ha (0.2471 acres)
1	Low 0.1 ha to <1 ha (0.2471 acres to 2.47 acres)
2	Moderate 1 ha to <4 ha (2.47 acres to 9.88 acres)
3	High 4 ha (9.88 acres) or more

6d. Microtopography

Score all present using 0 to 3 scale

- 0 Vegetated hummocks/tussocks
- 0 Coarse woody debris >15 cm (6")
- 0 Standing dead > 25 cm (10") dbh
- 1 Amphibian breeding pools

**Microtopography Cover Scale**

0	Absent
1	Present very small amounts or if more common of marginal quality
2	Present in moderate amounts, but not of highest quality or in small amounts of highest quality
3	Present in moderate or greater amounts and of highest quality

**38** **GRAND TOTAL (max 100 pts)**

Provisional Wetland Category: modified 2

<b>Site:</b> Cuyahoga County Airport	<b>Date:</b> May 1, 2013
<b>Wetlands:</b> Wetland Q	<b>Rater:</b> DGV

0	0
Subtotal	Points

**Metric 1. Wetland Area (size). (max 6 pts)**

*Select one size class and assign score.*

- >50 acres (>20.2ha) (6 pts)
- 25 to <50 acres (10.1 to <20.2ha) (5 pts)
- 10 to <25 acres (4 to <10.1ha) (4 pts)
- 3 to <10 acres (1.2 to <4ha) (3 pts)
- 0.3 to <3 acres (0.12 to <1.2ha) (2pts)
- 0.1 to <0.3 acres (0.04 to <0.12ha) (1 pt)
- <0.1 acres (0.04ha) (0 pts)

11	11
Subtotal	Points

**Metric 2. Upland buffers and surrounding land use. (max 14 pts)**

*2a. Calculate average buffer width (select one, do not double check)*

- WIDE. Buffers average 50m (164ft) or more around wetland perimeter (7)
- MEDIUM. Buffers average 25m to <50m (82 to <164ft) around wetland perimeter (4)
- NARROW. Buffers average 10m to <25m (32ft to <82ft) around wetland perimeter (1)
- VERY NARROW. Buffers average <10m (<32ft) around wetland perimeter (0)

*2b. Intensity of surrounding land use (select one or double check & average)*

- VERY LOW. 2nd growth or older forest, prairie, savannah, wildlife area, etc. (7)
- LOW. Old field (>10 years), shrubland, young second growth forest. (5)
- MODERATELY HIGH. Residential, fenced pasture, park, conservation tillage, new fallow field. (3)
- HIGH. Urban, industrial, open pasture, row cropping, mining, construction. (1)

19	8
Subtotal	Points

**Metric 3. Hydrology. (max 30 pts)**

*3a. Sources of Water. Score all that apply.*

- High pH groundwater (5)
- Other groundwater (3)
- Precipitation (1)
- Seasonal/Intermittent surface water (3)
- Perennial surface water (lake or stream) (5)

*3d. Duration inundation/saturation.*

*(select one or double check & average)*

- Semi- to permanently inundated/saturated (4)
- Regularly inundated/saturated (3)
- Seasonally inundated (2)
- Seasonally saturated in upper 30cm (12in) (1)

*3b. Connectivity. Score all that apply.*

- 100 year floodplain (1)
- Between stream/lake and other human use (1)
- Part of wetland/upland (e.g. forest), complex (1)
- Part of riparian or upland corridor (1)

*3e. Modifications to natural hydrologic regime.*

*(select one or double check & average)*

- None or none apparent (12)
- Recovered (7)
- Recovering (3)
- Recent or no recovery (1)

*3c. Maximum water depth. Select only 1.*

- >0.7 (27.6in) (3)
- 0.4 to 0.7m (15.7 to 27.6in) (2)
- <0.4m (<15.7in) (1)

Check all disturbances observed	
<input type="checkbox"/> ditch	<input type="checkbox"/> point source (nonstormwater)
<input type="checkbox"/> dike	<input checked="" type="checkbox"/> filling/grading
<input type="checkbox"/> tile	<input checked="" type="checkbox"/> road bed/RR track
<input type="checkbox"/> weir	<input type="checkbox"/> dredging
<input type="checkbox"/> stormwater input	<input type="checkbox"/> other- list

28	9
Subtotal	Points

**Metric 4. Habitat Alteration and Development. (max 20 pts.)**

*4a. Substrate disturbance. Score one or double check and average.*

- None or none apparent (4)
- Recovered (3)
- Recovering (2)
- Recent or no recovery (1)

*4c. Habitat alteration. Score one or double check and average.*

- None or none apparent (9)
- Recovered (6)
- Recovering (3)
- Recent or no recovery (1)

*4b. Habitat development. Select one.*

- Excellent (7)
- Very good (6)
- Good (5)
- Moderately good (4)
- Fair (3)
- Poor to fair (2)
- Poor (1)

Check all disturbances observed	
<input type="checkbox"/> mowing	<input type="checkbox"/> shrub/sapling removal
<input type="checkbox"/> grazing	<input type="checkbox"/> herbaceous/aquatic bed removal
<input checked="" type="checkbox"/> clearcutting	<input type="checkbox"/> sedimentation
<input type="checkbox"/> selective cutting	<input checked="" type="checkbox"/> dredging
<input type="checkbox"/> woody debris removal	<input type="checkbox"/> farming
<input type="checkbox"/> toxic pollutants	<input type="checkbox"/> nutrient enrichment

28	subtotal this page
----	--------------------

<b>Site:</b> Cuyahoga County Airport		<b>Date:</b> May 1, 2013	
<b>Wetland:</b>	Wetland Q	<b>Rater:</b>	DGV

28 subtotal first page

28 0  
Subtotal Points

**Metric 5. Special Wetlands. (max 10 pts.)**

*Check all that apply and score as indicated*

- Bog (10 pts)
- Fen (10 pts)
- Old Growth Forest (10 pts)
- Mature forested wetland (5 pts)
- Lake Erie coastal/tributary wetland-unrestricted hydrology (10 pts)
- Lake Erie coastal/tributary wetland-restricted hydrology (5 pts)
- Lake Plain Sand Prairies (Oak Openings) (10 pts)
- Relict Wet Prairies (10 pts)
- Known occurrence state/federal threatened or endangered species (10)
- Significant migratory songbird/waterfowl habitat or usage (10 pts)
- Category 1 Wetland. See Question 1 of Qualitative Rating. (-10 pts)

34 6  
Subtotal Points

**Metric 6. Plant Communities, interspersions, microtopography. (max 20 pts.)**

**6a. Wetland Vegetation Communities**

Score all present using 0 to 3 scale

- Aquatic bed
- 0 Emergent
- 1 Shrub
- 2 Forest
- 0 Mudflats
- 0 Open water
- 0 Other (list)

**6b. Horizontal (plan view) interspersions**

Select only one

- High (5)
- Moderately high (4)
- Moderate (3)
- Moderately low (2)
- X Low (1)
- None (0)

**6c. Coverage of invasive plants.**

Refer to Table 1 ORAM long form for list.

Add or deduct points for coverage

- Extensive >75 % cover (-5)
- Moderate 25-75% cover (-3)
- Sparse 5-25% cover (-1)
- Nearly Absent <5% cover (0)
- X Absent (1)

**6d. Microtopography**

Score all present using 0 to 3 scale

- 0 Vegetated hummocks/tussocks
- 0 Coarse woody debris >15 cm (6")
- 0 Standing dead > 25 cm (10") dbh
- 1 Amphibian breeding pools

**Vegetation Community Cover Scale**

0	Absent or comprises <0.1 ha (0.2471 acres) contiguous area
1	Present and either comprises small part of wetland's vegetation and is of moderate quality, or comprises a significant part but is of low quality
2	Present and either comprises significant part of wetland's vegetation and is of moderate quality or comprises a small part and is of high quality
3	Present and comprises significant part, or more, of wetland's vegetation and is of high quality

**Narrative Description of Vegetation Quality**

low	Low spp diversity and/or predominance of nonnative or disturbance tolerant native species
moderate	Native spp are dominant component of the vegetation, although nonnative and/or disturbance tolerant native spp can also be present, and species diversity moderate to moderately high, but generally w/o presence of rare threatened or endangered spp
high	A predominance of native species, with nonnative spp and/or disturbance tolerant native spp absent or virtually absent, and high spp diversity and often, but not always, the presence of rare, threatened, or endangered spp

**Mudflat and Open Water Class Quality**

0	Absent <0.1 ha (0.2471 acres)
1	Low 0.1 ha to <1 ha (0.2471 acres to 2.47 acres)
2	Moderate 1 ha to <4 ha (2.47 acres to 9.88 acres)
3	High 4 ha (9.88 acres) or more

**Microtopography Cover Scale**

0	Absent
1	Present very small amounts or if more common of marginal quality
2	Present in moderate amounts, but not of highest quality or in small amounts of highest quality
3	Present in moderate or greater amounts and of highest quality

34 GRAND TOTAL (max 100 pts)

Provisional Wetland Category: 1 or 2 gray zone

<b>Site:</b> Cuyahoga County Airport	<b>Date:</b> May 1, 2013
<b>Wetlands:</b> Wetland R	<b>Rater:</b> DGV

<b>2</b>	<b>2</b>
Subtotal	Points

**Metric 1. Wetland Area (size). (max 6 pts)**

- Select one size class and assign score.
- >50 acres (>20.2ha) (6 pts)
  - 25 to <50 acres (10.1 to <20.2ha) (5 pts)
  - 10 to <25 acres (4 to <10.1ha) (4 pts)
  - 3 to <10 acres (1.2 to <4ha) (3 pts)
  - 0.3 to <3 acres (0.12 to <1.2ha) (2pts)
  - 0.1 to <0.3 acres (0.04 to <0.12ha) (1 pt)
  - <0.1 acres (0.04ha) (0 pts)

<b>13</b>	<b>11</b>
Subtotal	Points

**Metric 2. Upland buffers and surrounding land use. (max 14 pts)**

- 2a. Calculate average buffer width (select one, do not double check)
- WIDE. Buffers average 50m (164ft) or more around wetland perimeter (7)
  - MEDIUM. Buffers average 25m to <50m (82 to <164ft) around wetland perimeter (4)
  - NARROW. Buffers average 10m to <25m (32ft to <82ft) around wetland perimeter (1)
  - VERY NARROW. Buffers average <10m (<32ft) around wetland perimeter (0)

- 2b. Intensity of surrounding land use (select one or double check & average)
- VERY LOW. 2nd growth or older forest, prairie, savannah, wildlife area, etc. (7)
  - LOW. Old field (>10 years), shrubland, young second growth forest. (5)
  - MODERATELY HIGH. Residential, fenced pasture, park, conservation tillage, new fallow field. (3)
  - HIGH. Urban, industrial, open pasture, row cropping, mining, construction. (1)

<b>21</b>	<b>8</b>
Subtotal	Points

**Metric 3. Hydrology. (max 30 pts)**

- 3a. Sources of Water. Score all that apply.
- High pH groundwater (5)
  - Other groundwater (3)
  - Precipitation (1)
  - Seasonal/Intermittent surface water (3)
  - Perennial surface water (lake or stream) (5)
- 3b. Connectivity. Score all that apply.
- 100 year floodplain (1)
  - Between stream/lake and other human use (1)
  - Part of wetland/upland (e.g. forest), complex (1)
  - Part of riparian or upland corridor (1)

- 3d. Duration inundation/saturation. (select one or double check & average)
- Semi- to permanently inundated/saturated (4)
  - Regularly inundated/saturated (3)
  - Seasonally inundated (2)
  - Seasonally saturated in upper 30cm (12in) (1)

- 3c. Maximum water depth. Select only 1.
- >0.7 (27.6in) (3)
  - 0.4 to 0.7m (15.7 to 27.6in) (2)
  - <0.4m (<15.7in) (1)

- 3e. Modifications to natural hydrologic regime. (select one or double check & average)
- None or none apparent (12)
  - Recovered (7)
  - Recovering (3)
  - Recent or no recovery (1)

Check all disturbances observed	
<input type="checkbox"/> ditch	<input type="checkbox"/> point source (nonstormwater)
<input type="checkbox"/> dike	<input checked="" type="checkbox"/> filling/grading
<input type="checkbox"/> tile	<input checked="" type="checkbox"/> road bed/RR track
<input type="checkbox"/> weir	<input checked="" type="checkbox"/> dredging
<input type="checkbox"/> stormwater input	<input type="checkbox"/> other- list

<b>33</b>	<b>12</b>
Subtotal	Points

**Metric 4. Habitat Alteration and Development. (max 20 pts.)**

- 4a. Substrate disturbance. Score one or double check and average.
- None or none apparent (4)
  - Recovered (3)
  - Recovering (2)
  - Recent or no recovery (1)

- 4c. Habitat alteration. Score one or double check and average.
- None or none apparent (9)
  - Recovered (6)
  - Recovering (3)
  - Recent or no recovery (1)

- 4b. Habitat development. Select one.
- Excellent (7)
  - Very good (6)
  - Good (5)
  - Moderately good (4)
  - Fair (3)
  - Poor to fair (2)
  - Poor (1)

Check all disturbances observed	
<input type="checkbox"/> mowing	<input type="checkbox"/> shrub/sapling removal
<input type="checkbox"/> grazing	<input type="checkbox"/> herbaceous/aquatic bed removal
<input checked="" type="checkbox"/> clearcutting	<input type="checkbox"/> sedimentation
<input type="checkbox"/> selective cutting	<input checked="" type="checkbox"/> dredging
<input type="checkbox"/> woody debris removal	<input type="checkbox"/> farming
<input type="checkbox"/> toxic pollutants	<input type="checkbox"/> nutrient enrichment

<b>33</b>	subtotal this page
-----------	--------------------

<b>Site:</b> Cuyahago County Airport		<b>Date:</b> May 1, 2013	
<b>Wetland:</b>	Wetland R	<b>Rater:</b>	DGV

33 subtotal first page

33 0  
Subtotal Points

**Metric 5. Special Wetlands. (max 10 pts.)**

*Check all that apply and score as indicated*

- Bog (10 pts)
- Fen (10 pts)
- Old Growth Forest (10 pts)
- Mature forested wetland (5 pts)
- Lake Erie coastal/tributary wetland-unrestricted hydrology (10 pts)
- Lake Erie coastal/tributary wetland-restricted hydrology (5 pts)
- Lake Plain Sand Prairies (Oak Openings) (10 pts)
- Relict Wet Prairies (10 pts)
- Known occurrence state/federal threatened or endangered species (10)
- Significant migratory songbird/waterfowl habitat or usage (10 pts)
- Category 1 Wetland. See Question 1 of Qualitative Rating. (-10 pts)

41 8  
Subtotal Points

**Metric 6. Plant Communities, interspersions, microtopography. (max 20 pts.)**

6a. Wetland Vegetation Communities

Score all present using 0 to 3 scale

- 0 Aquatic bed
- 0 Emergent
- 1 Shrub
- 2 Forest
- 0 Mudflats
- 0 Open water
- 0 Other (list)

6b. Horizontal (plan view) interspersions

Select only one

- High (5)
- Moderately high (4)
- Moderate (3)
- Moderately low (2)
- Low (1)
- None (0)

6c. Coverage of invasive plants.

Refer to Table 1 ORAM long form for list.

Add or deduct points for coverage

- Extensive >75 % cover (-5)
- Moderate 25-75% cover (-3)
- Sparse 5-25% cover (-1)
- Nearly Absent <5% cover (0)
- Absent (1)

6d. Microtopography

Score all present using 0 to 3 scale

- Vegetated hummocks/tussocks
- Coarse woody debris >15 cm (6")
- Standing dead > 25 cm (10") dbh
- 2 Amphibian breeding pools

**Vegetation Community Cover Scale**

0	Absent or comprises <0.1 ha (0.2471 acres) contiguous area
1	Present and either comprises small part of wetland's vegetation and is of moderate quality, or comprises a significant part but is of low quality
2	Present and either comprises significant part of wetland's vegetation and is of moderate quality or comprises a small part and is of high quality
3	Present and comprises significant part, or more, of wetland's vegetation and is of high quality

**Narrative Description of Vegetation Quality**

low	Low spp diversity and/or predominance of nonnative or disturbance tolerant native species
moderate	Native spp are dominant component of the vegetation, although nonnative and/or disturbance tolerant native spp can also be present, and species diversity moderate to moderately high, but generally w/o presence of rare threatened or endangered spp
high	A predominance of native species, with nonnative spp and/or disturbance tolerant native spp absent or virtually absent, and high spp diversity and often, but not always, the presence of rare, threatened, or endangered spp

**Mudflat and Open Water Class Quality**

0	Absent <0.1 ha (0.2471 acres)
1	Low 0.1 ha to <1 ha (0.2471 acres to 2.47 acres)
2	Moderate 1 ha to <4 ha (2.47 acres to 9.88 acres)
3	High 4 ha (9.88 acres) or more

**Microtopography Cover Scale**

0	Absent
1	Present very small amounts or if more common of marginal quality
2	Present in moderate amounts, but not of highest quality or in small amounts of highest quality
3	Present in moderate or greater amounts and of highest quality

41 GRAND TOTAL (max 100 pts)

Provisional Wetland Category: modified 2

<b>Site:</b> Cuyahoga County Airport	<b>Date:</b> May 1, 2013
<b>Wetlands:</b> Wetland S	<b>Rater:</b> DGV

0	0
Subtotal	Points

**Metric 1. Wetland Area (size). (max 6 pts)**

*Select one size class and assign score.*

- >50 acres (>20.2ha) (6 pts)
- 25 to <50 acres (10.1 to <20.2ha) (5 pts)
- 10 to <25 acres (4 to <10.1ha) (4 pts)
- 3 to <10 acres (1.2 to <4ha) (3 pts)
- 0.3 to <3 acres (0.12 to <1.2ha) (2pts)
- 0.1 to <0.3 acres (0.04 to <0.12ha) (1 pt)
- <0.1 acres (0.04ha) (0 pts)

3	3
Subtotal	Points

**Metric 2. Upland buffers and surrounding land use. (max 14 pts)**

*2a. Calculate average buffer width (select one, do not double check)*

- WIDE. Buffers average 50m (164ft) or more around wetland perimeter (7)
- MEDIUM. Buffers average 25m to <50m (82 to <164ft) around wetland perimeter (4)
- NARROW. Buffers average 10m to <25m (32ft to <82ft) around wetland perimeter (1)
- VERY NARROW. Buffers average <10m (<32ft) around wetland perimeter (0)

*2b. Intensity of surrounding land use (select one or double check & average)*

- VERY LOW. 2nd growth or older forest, prairie, savannah, wildlife area, etc. (7)
- LOW. Old field (>10 years), shrubland, young second growth forest. (5)
- MODERATELY HIGH. Residential, fenced pasture, park, conservation tillage, new fallow field. (3)
- HIGH. Urban, industrial, open pasture, row cropping, mining, construction. (1)

9	6
Subtotal	Points

**Metric 3. Hydrology. (max 30 pts)**

*3a. Sources of Water. Score all that apply.*

- High pH groundwater (5)
- Other groundwater (3)
- Precipitation (1)
- Seasonal/Intermittent surface water (3)
- Perennial surface water (lake or stream) (5)

*3d. Duration inundation/saturation.*

*(select one or double check & average)*

- Semi- to permanently inundated/saturated (4)
- Regularly inundated/saturated (3)
- Seasonally inundated (2)
- Seasonally saturated in upper 30cm (12in) (1)

*3b. Connectivity. Score all that apply.*

- 100 year floodplain (1)
- Between stream/lake and other human use (1)
- Part of wetland/upland (e.g. forest), complex (1)
- Part of riparian or upland corridor (1)

*3e. Modifications to natural hydrologic regime.*

*(select one or double check & average)*

- None or none apparent (12)
- Recovered (7)
- Recovering (3)
- Recent or no recovery (1)

*3c. Maximum water depth. Select only 1.*

- >0.7 (27.6in) (3)
- 0.4 to 0.7m (15.7 to 27.6in) (2)
- <0.4m (<15.7in) (1)

Check all disturbances observed	
<input checked="" type="checkbox"/> ditch	<input type="checkbox"/> point source (nonstormwater)
<input type="checkbox"/> dike	<input type="checkbox"/> filling/grading
<input type="checkbox"/> tile	<input type="checkbox"/> road bed/RR track
<input type="checkbox"/> weir	<input type="checkbox"/> dredging
<input type="checkbox"/> stormwater input	<input type="checkbox"/> other- list

14	5
Subtotal	Points

**Metric 4. Habitat Alteration and Development. (max 20 pts.)**

*4a. Substrate disturbance. Score one or double check and average.*

- None or none apparent (4)
- Recovered (3)
- Recovering (2)
- Recent or no recovery (1)

*4c. Habitat alteration. Score one or double check and average.*

- None or none apparent (9)
- Recovered (6)
- Recovering (3)
- Recent or no recovery (1)

*4b. Habitat development. Select one.*

- Excellent (7)
- Very good (6)
- Good (5)
- Moderately good (4)
- Fair (3)
- Poor to fair (2)
- Poor (1)

Check all disturbances observed	
<input checked="" type="checkbox"/> mowing	<input type="checkbox"/> shrub/sapling removal
<input type="checkbox"/> grazing	<input type="checkbox"/> herbaceous/aquatic bed removal
<input type="checkbox"/> clearcutting	<input type="checkbox"/> sedimentation
<input type="checkbox"/> selective cutting	<input checked="" type="checkbox"/> dredging
<input type="checkbox"/> woody debris removal	<input type="checkbox"/> farming
<input type="checkbox"/> toxic pollutants	<input type="checkbox"/> nutrient enrichment

14	subtotal this page
----	--------------------

<b>Site:</b> Cuyahoga County Airport		<b>Date:</b> May 1, 2013	
<b>Wetland:</b>	Wetland S	<b>Rater:</b>	DGV

14 subtotal first page

14 0  
Subtotal Points

**Metric 5. Special Wetlands. (max 10 pts.)**

*Check all that apply and score as indicated*

- Bog (10 pts)
- Fen (10 pts)
- Old Growth Forest (10 pts)
- Mature forested wetland (5 pts)
- Lake Erie coastal/tributary wetland-unrestricted hydrology (10 pts)
- Lake Erie coastal/tributary wetland-restricted hydrology (5 pts)
- Lake Plain Sand Prairies (Oak Openings) (10 pts)
- Relict Wet Prairies (10 pts)
- Known occurrence state/federal threatened or endangered species (10)
- Significant migratory songbird/waterfowl habitat or usage (10 pts)
- Category 1 Wetland. See Question 1 of Qualitative Rating. (-10 pts)

16 2  
Subtotal Points

**Metric 6. Plant Communities, interspersions, microtopography. (max 20 pts.)**

6a. Wetland Vegetation Communities

Score all present using 0 to 3 scale

- 0 Aquatic bed
- 1 Emergent
- 0 Shrub
- 0 Forest
- 0 Mudflats
- 0 Open water
- 0 Other (list)

6b. Horizontal (plan view) interspersions

Select only one

- High (5)
- Moderately high (4)
- Moderate (3)
- Moderately low (2)
- Low (1)
- X None (0)

6c. Coverage of invasive plants.

Refer to Table 1 ORAM long form for list.

Add or deduct points for coverage

- Extensive >75 % cover (-5)
- Moderate 25-75% cover (-3)
- Sparse 5-25% cover (-1)
- Nearly Absent <5% cover (0)
- X Absent (1)

6d. Microtopography

Score all present using 0 to 3 scale

- 0 Vegetated hummocks/tussocks
- 0 Coarse woody debris >15 cm (6")
- 0 Standing dead > 25 cm (10") dbh
- 0 Amphibian breeding pools

**Vegetation Community Cover Scale**

0	Absent or comprises <0.1 ha (0.2471 acres) contiguous area
1	Present and either comprises small part of wetland's vegetation and is of moderate quality, or comprises a significant part but is of low quality
2	Present and either comprises significant part of wetland's vegetation and is of moderate quality or comprises a small part and is of high quality
3	Present and comprises significant part, or more, of wetland's vegetation and is of high quality

**Narrative Description of Vegetation Quality**

low	Low spp diversity and/or predominance of nonnative or disturbance tolerant native species
moderate	Native spp are dominant component of the vegetation, although nonnative and/or disturbance tolerant native spp can also be present, and species diversity moderate to moderately high, but generally w/o presence of rare threatened or endangered spp
high	A predominance of native species, with nonnative spp and/or disturbance tolerant native spp absent or virtually absent, and high spp diversity and often, but not always, the presence of rare, threatened, or endangered spp

**Mudflat and Open Water Class Quality**

0	Absent <0.1 ha (0.2471 acres)
1	Low 0.1 ha to <1 ha (0.2471 acres to 2.47 acres)
2	Moderate 1 ha to <4 ha (2.47 acres to 9.88 acres)
3	High 4 ha (9.88 acres) or more

**Microtopography Cover Scale**

0	Absent
1	Present very small amounts or if more common of marginal quality
2	Present in moderate amounts, but not of highest quality or in small amounts of highest quality
3	Present in moderate or greater amounts and of highest quality

16 GRAND TOTAL (max 100 pts)

Provisional Wetland Category: Category 1

Stream & Location: CCA - Report ID: Stream 1 RM: Date: 5/1/13

River Code: STORET #: Scorer's Full Name & Affiliation: Angel Bradford Lat./ Long.: 18 Office verified location

1] SUBSTRATE Check ONLY Two substrate TYPE BOXES; estimate % or note every type present. Check ONE (Or 2 & average). BEST TYPES: BLDR/SLABS [10], BOULDER [9], COBBLE [8], GRAVEL [7], SAND [6], BEDROCK [5]. OTHER TYPES: HARDPAN [4], DETRITUS [3], MUCK [2], SILT [2], ARTIFICIAL [0]. ORIGIN: LIMESTONE [1], TILLS [1], WETLANDS [0], SANDSTONE [0], RIP/RAP [0], LAGUSTURINE [0], SHALE [-1], COAL FINES [-2]. QUALITY: HEAVY [-2], MODERATE [-1], NORMAL [0], FREE [1], EXTENSIVE [-2], MODERATE [-1], NORMAL [0], NONE [1]. Comments: Cobble 5%, silt 95%. Substrate Maximum 20: 9

2] INSTREAM COVER Indicate presence 0 to 3: 0-Absent; 1-Very small amounts or if more common of marginal quality; 2-Moderate amounts, but not of highest quality or in small amounts of highest quality; 3-Highest quality in moderate or greater amounts. Check ONE (Or 2 & average). UNDERCUT BANKS [1], OVERHANGING VEGETATION [1], SHALLOWS (IN SLOW WATER) [1], ROOTMATS [1]. POOLS > 70cm [2], ROOTWADS [1], BOULDERS [1]. OXBOWS, BACKWATERS [1], AQUATIC MACROPHYTES [1], LOGS OR WOODY DEBRIS [1]. AMOUNT: EXTENSIVE >75% [1], MODERATE 25-75% [7], SPARSE 5-<25% [3], NEARLY ABSENT <5% [1]. Comments: Cover Maximum 20: 5

3] CHANNEL MORPHOLOGY Check ONE in each category (Or 2 & average). SINUOSITY: HIGH [4], MODERATE [3], LOW [2], NONE [1]. DEVELOPMENT: EXCELLENT [7], GOOD [5], FAIR [3], POOR [1]. CHANNELIZATION: NONE [6], RECOVERED [4], RECOVERING [3], RECENT OR NO RECOVERY [1]. STABILITY: HIGH [3], MODERATE [2], LOW [1]. Comments: Channel Maximum 20: 5

4] BANK EROSION AND RIPARIAN ZONE Check ONE in each category for EACH BANK (Or 2 per bank & average). River right looking downstream. EROSION: NONE/LITTLE [3], MODERATE [2], HEAVY/SEVERE [1]. RIPARIAN WIDTH: WIDE > 50m [4], MODERATE 10-50m [3], NARROW 5-10m [2], VERY NARROW < 5m [1], NONE [0]. FLOOD PLAIN QUALITY: FOREST, SWAMP [3], SHRUB OR OLD FIELD [2], RESIDENTIAL, PARK, NEW FIELD [1], FENCED PASTURE [1], OPEN PASTURE, ROWCROP [0]. CONSERVATION TILLAGE [1], URBAN OR INDUSTRIAL [0], MINING / CONSTRUCTION [0]. Comments: Riparian Maximum 10: 4

5] POOL / GLIDE AND RIFFLE / RUN QUALITY MAXIMUM DEPTH: > 1m [6], 0.7-<1m [4], 0.4-<0.7m [2], 0.2-<0.4m [1], < 0.2m [0]. CHANNEL WIDTH: POOL WIDTH > RIFFLE WIDTH [2], POOL WIDTH = RIFFLE WIDTH [1], POOL WIDTH < RIFFLE WIDTH [0]. CURRENT VELOCITY: TORRENTIAL [-1], VERY FAST [1], FAST [1], MODERATE [1], SLOW [1], INTERSTITIAL [-1], INTERMITTENT [-2], EDDIES [1]. Recreation Potential: Primary Contact, Secondary Contact. Comments: Pool / Current Maximum 12: 4

Indicate for functional riffles; Best areas must be large enough to support a population of riffle-obligate species: Check ONE (Or 2 & average). NO RIFFLE [metric=0]. RIFFLE DEPTH: BEST AREAS > 10cm [2], BEST AREAS 5-10cm [1], BEST AREAS < 5cm [metric=0]. RUN DEPTH: MAXIMUM > 50cm [2], MAXIMUM < 50cm [1]. RIFFLE / RUN SUBSTRATE: STABLE [2], MOD. STABLE [1], UNSTABLE [0]. RIFFLE / RUN EMBEDDEDNESS: NONE [2], LOW [1], MODERATE [0], EXTENSIVE [-1]. Comments: Riffle / Run Maximum 8: 3

6] GRADIENT (ft/mi) VERY LOW - LOW [2-4], MODERATE [6-10], HIGH - VERY HIGH [10-6]. DRAINAGE AREA (mi^2). % POOL: 15, % GLIDE: 15, % RUN: 15, % RIFFLE: 15. Gradient Maximum 10: 2

Flat (0.5ft/100ft)



Comment RE: Reach consistency/ Is reach typical of stream?, Recreation/ Observed - Inferred, Other/ Sampling observations, Concerns, Access directions, etc.

**AJ SAMPLED REACH**  
Check ALL that apply

- METHOD**
- BOAT
  - WADE
  - L. LINE
  - OTHER

- STAGE**
- HIGH
  - UP
  - NORMAL
  - LOW
  - DRY

1st-sample pass-- 2nd

- DISTANCE**
- 0.5 Km
  - 0.2 Km
  - 0.15 Km
  - 0.12 Km
  - OTHER

- CLARITY**
- < 20 cm
  - 20-40 cm
  - 40-70 cm
  - > 70 cm/CTB
  - SECCHI DEPTH

- CANOPY**
- > 85% - OPEN
  - 55%-<85%
  - 30%-<55%
  - 10%-<30%
  - <10% - CLOSED

1st \_\_\_\_\_ cm  
2nd \_\_\_\_\_ cm

- CJ RECREATION**
- AREA >100ft<sup>2</sup>
  - DEPTH >3ft

**BJ AESTHETICS**

- NUISANCE ALGAE
- INVASIVE MACROPHYTES
- EXCESS TURBIDITY
- DISCOLORATION
- FOAM/SCUM
- OIL SHEEN
- TRASH/LITTER
- NUISANCE ODOR
- SLUDGE DEPOSITS
- CSOs/SSOs/OUTFALLS

**DJ MAINTENANCE**

- PUBLIC / PRIVATE / BOTH / NA
- ACTIVE / HISTORIC / BOTH / NA
- YOUNG-SUCCESSION-OLD
- SPRAY / SNAG / REMOVED
- MODIFIED / DIPPED OUT / NA
- LEVEED / ONE SIDED
- RELOCATED / CUTOFFS
- MOVING-BEDLOAD-STABLE
- ARMoured / SLUMPS
- ISLANDS / SCoured
- IMPOUNDED / DESICCATED
- FLOOD CONTROL / DRAINAGE

Circle some & COMMENT

**EJ ISSUES**

- WWTP / CSO / NPDES / INDUSTRY
- HARDENED / URBAN / DIRT & GRIME
- CONTAMINATED / LANDFILL
- BMPs-CONSTRUCTION-SEDIMENT
- LOGGING / IRRIGATION / COOLING
- BANK / EROSION / SURFACE
- FALSE BANK / MANURE / LAGOON
- WASH H<sub>2</sub>O / TILE / H<sub>2</sub>O TABLE
- ACID / MINE / QUARRY / FLOW
- NATURAL / WETLAND / STAGNANT
- PARK / GOLF / LAWN / HOME
- ATMOSPHERE / DATA PAUCITY

**FJ MEASUREMENTS**

- $\bar{x}$  width
- $\bar{x}$  depth
- max. depth
- $\bar{x}$  bankfull width
- bankfull  $\bar{x}$  depth
- W/D ratio
- bankfull max. depth
- floodprone  $\bar{x}^2$  width
- entrench. ratio

Legacy Tree:

**Stream Drawing:**

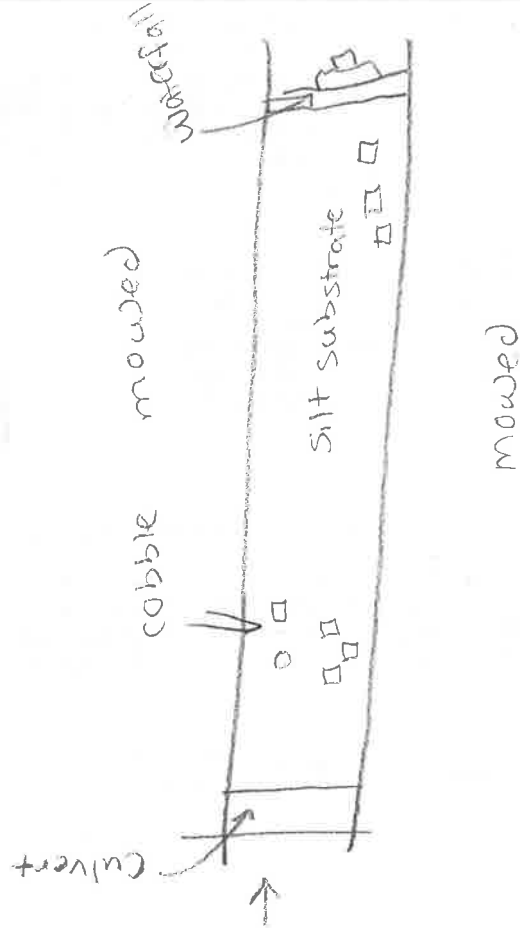



# Primary Headwater Habitat Evaluation Form

HHEI Score (sum of metrics 1, 2, 3) :

60

SITE NAME/LOCATION CCH - Report ID: Stream 2

SITE NUMBER \_\_\_\_\_ RIVER BASIN \_\_\_\_\_ DRAINAGE AREA (mi<sup>2</sup>) \_\_\_\_\_

LENGTH OF STREAM REACH (ft) \_\_\_\_\_ LAT. \_\_\_\_\_ LONG. \_\_\_\_\_ RIVER CODE \_\_\_\_\_ RIVER MILE \_\_\_\_\_

DATE 5/1/13 SCORER ANB COMMENTS \_\_\_\_\_

NOTE: Complete All Items On This Form - Refer to "Field Evaluation Manual for Ohio's PHWH Streams" for Instructions

STREAM CHANNEL  NONE/NATURAL CHANNEL  RECOVERED  RECOVERING  RECENT OR NO RECOVERY  
MODIFICATIONS:

1. SUBSTRATE (Estimate percent of every type of substrate present. Check ONLY two predominant substrate TYPE boxes (Max of 40). Add total number of significant substrate types found (Max of 8). Final metric score is sum of boxes A & B.

TYPE	PERCENT	TYPE	PERCENT
<input type="checkbox"/> BLDR SLABS [16 pts]	_____	<input checked="" type="checkbox"/> SILT [3 pt]	<u>90</u>
<input type="checkbox"/> BOULDER (>256 mm) [16 pts]	_____	<input type="checkbox"/> LEAF PACK/WOODY DEBRIS [3 pts]	_____
<input type="checkbox"/> BEDROCK [16 pt]	_____	<input type="checkbox"/> FINE DETRITUS [3 pts]	_____
<input checked="" type="checkbox"/> COBBLE (65-256 mm) [12 pts]	<u>10</u>	<input type="checkbox"/> CLAY or HARDPAN [0 pt]	_____
<input type="checkbox"/> GRAVEL (2-64 mm) [9 pts]	_____	<input type="checkbox"/> MUCK [0 pts]	_____
<input type="checkbox"/> SAND (<2 mm) [6 pts]	_____	<input type="checkbox"/> ARTIFICIAL [3 pts]	_____

Total of Percentages of Bldr Slabs, Boulder, Cobble, Bedrock (A) 15 (B) 2

SCORE OF TWO MOST PREDOMINATE SUBSTRATE TYPES: \_\_\_\_\_ TOTAL NUMBER OF SUBSTRATE TYPES: 2

HHEI Metric Points

Substrate Max = 40

17

A + B

2. Maximum Pool Depth (Measure the maximum pool depth within the 61 meter (200 ft) evaluation reach at the time of evaluation. Avoid plunge pools from road culverts or storm water pipes) (Check ONLY one box):

<input checked="" type="checkbox"/> > 30 centimeters [20 pts]	<input type="checkbox"/> > 5 cm - 10 cm [15 pts]
<input type="checkbox"/> > 22.5 - 30 cm [30 pts]	<input type="checkbox"/> < 5 cm [5 pts]
<input type="checkbox"/> > 10 - 22.5 cm [25 pts]	<input type="checkbox"/> NO WATER OR MOIST CHANNEL [0 pts]

COMMENTS \_\_\_\_\_ MAXIMUM POOL DEPTH (centimeters): 30"

Pool Depth Max = 30

20

3. BANK FULL WIDTH (Measured as the average of 3-4 measurements) (Check ONLY one box):

<input type="checkbox"/> > 4.0 meters (> 13') [30 pts]	<input type="checkbox"/> > 1.0 m - 1.5 m (> 3' 3" - 4' 8") [15 pts]
<input checked="" type="checkbox"/> > 3.0 m - 4.0 m (> 9' 7" - 13') [25 pts]	<input type="checkbox"/> ≤ 1.0 m (≤ 3' 3") [5 pts]
<input type="checkbox"/> > 1.5 m - 3.0 m (> 4' 8" - 9' 7") [20 pts]	

COMMENTS \_\_\_\_\_ AVERAGE BANKFULL WIDTH (meters) 12'

Bankfull Width Max=30

25

This information must also be completed

RIPARIAN ZONE AND FLOODPLAIN QUALITY ☆NOTE: River Left (L) and Right (R) as looking downstream☆

RIPARIAN WIDTH		FLOODPLAIN QUALITY	
L	R	L	R
<input type="checkbox"/>	<input type="checkbox"/> (Per Bank)	<input type="checkbox"/>	<input type="checkbox"/> (Most Predominant per Bank)
<input type="checkbox"/>	Wide >10m	<input type="checkbox"/>	Mature Forest, Wetland
<input type="checkbox"/>	Moderate 5-10m	<input type="checkbox"/>	Immature Forest, Shrub or Old Field
<input type="checkbox"/>	Narrow <5m	<input checked="" type="checkbox"/>	Residential, Park, New Field
<input checked="" type="checkbox"/>	None	<input type="checkbox"/>	Fenced Pasture
		<input type="checkbox"/>	Conservation Tillage
		<input type="checkbox"/>	Urban or Industrial
		<input type="checkbox"/>	Open Pasture, Row Crop
		<input type="checkbox"/>	Mining or Construction

COMMENTS \_\_\_\_\_

FLOW REGIME (At Time of Evaluation) (Check ONLY one box):

<input checked="" type="checkbox"/> Stream Flowing	<input type="checkbox"/> Moist Channel, isolated pools, no flow (Intermittent)
<input type="checkbox"/> Subsurface flow with isolated pools (Interstitial)	<input type="checkbox"/> Dry channel, no water (Ephemeral)

COMMENTS \_\_\_\_\_

SINUOSITY (Number of bends per 61 m (200 ft) of channel) (Check ONLY one box):

<input checked="" type="checkbox"/> None	<input type="checkbox"/> 1.0	<input type="checkbox"/> 2.0	<input type="checkbox"/> 3.0
<input type="checkbox"/> 0.5	<input type="checkbox"/> 1.5	<input type="checkbox"/> 2.5	<input type="checkbox"/> >3

STREAM GRADIENT ESTIMATE

Flat (0.5 ft/100 ft)  Flat to Moderate  Moderate (2 ft/100 ft)  Moderate to Severe  Severe (10 ft/100 ft)

**ADDITIONAL STREAM INFORMATION (This Information Must Also be Completed):**

QHEI PERFORMED? -  Yes  No QHEI Score \_\_\_\_\_ (If Yes, Attach Completed QHEI Form)

**DOWNSTREAM DESIGNATED USE(S)**

WWH Name: \_\_\_\_\_ Distance from Evaluated Stream \_\_\_\_\_  
 CWH Name: \_\_\_\_\_ Distance from Evaluated Stream \_\_\_\_\_  
 EWH Name: \_\_\_\_\_ Distance from Evaluated Stream \_\_\_\_\_

**MAPPING: ATTACH COPIES OF MAPS, INCLUDING THE ENTIRE WATERSHED AREA. CLEARLY MARK THE SITE LOCATION**

USGS Quadrangle Name: \_\_\_\_\_ NRCS Soil Map Page: \_\_\_\_\_ NRCS Soil Map Stream Order \_\_\_\_\_  
County: \_\_\_\_\_ Township / City: \_\_\_\_\_

**MISCELLANEOUS**

Base Flow Conditions? (Y/N): \_\_\_\_\_ Date of last precipitation: \_\_\_\_\_ Quantity: \_\_\_\_\_  
Photograph Information: \_\_\_\_\_  
Elevated Turbidity? (Y/N): \_\_\_\_\_ Canopy (% open): 100%  
Were samples collected for water chemistry? (Y/N): N (Note lab sample no. or id. and attach results) Lab Number: \_\_\_\_\_  
Field Measures: Temp (°C) \_\_\_\_\_ Dissolved Oxygen (mg/l) \_\_\_\_\_ pH (S.U.) \_\_\_\_\_ Conductivity (µmhos/cm) \_\_\_\_\_  
Is the sampling reach representative of the stream (Y/N) \_\_\_\_\_ If not, please explain: \_\_\_\_\_  
Additional comments/description of pollution impacts: \_\_\_\_\_

**BIOTIC EVALUATION**

Performed? (Y/N): N (If Yes, Record all observations. Voucher collections optional. NOTE: all voucher samples must be labeled with the site ID number. Include appropriate field data sheets from the Primary Headwater Habitat Assessment Manual)

Fish Observed? (Y/N) Y Voucher? (Y/N) \_\_\_\_\_ Salamanders Observed? (Y/N) N Voucher? (Y/N) \_\_\_\_\_  
Frogs or Tadpoles Observed? (Y/N) N Voucher? (Y/N) \_\_\_\_\_ Aquatic Macroinvertebrates Observed? (Y/N) N Voucher? (Y/N) \_\_\_\_\_

Comments Regarding Biology: \_\_\_\_\_  
\_\_\_\_\_  
\_\_\_\_\_

**DRAWING AND NARRATIVE DESCRIPTION OF STREAM REACH (This must be completed):**

Include important landmarks and other features of interest for site evaluation and a narrative description of the stream's location

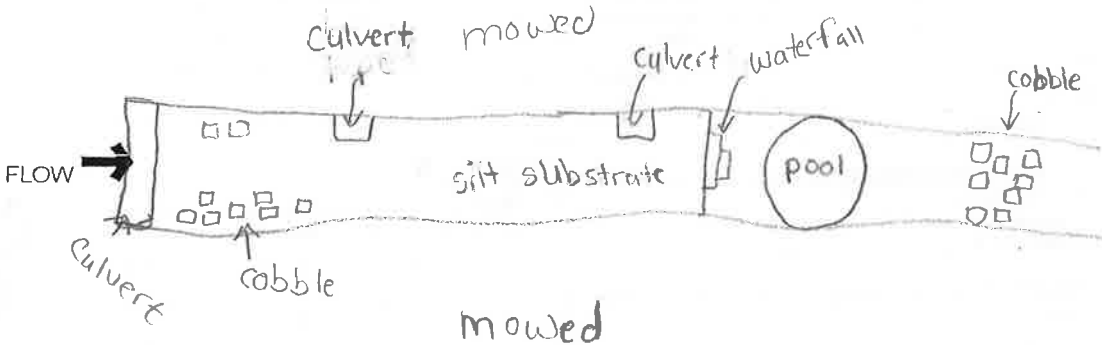



# Primary Headwater Habitat Evaluation Form

52

HHEI Score (sum of metrics 1, 2, 3) :

SITE NAME/LOCATION CCA - Report ID: Stream 3

SITE NUMBER \_\_\_\_\_ RIVER BASIN \_\_\_\_\_ DRAINAGE AREA (mi<sup>2</sup>) \_\_\_\_\_

LENGTH OF STREAM REACH (ft) \_\_\_\_\_ LAT. \_\_\_\_\_ LONG. \_\_\_\_\_ RIVER CODE \_\_\_\_\_ RIVER MILE \_\_\_\_\_

DATE 5/01/13 SCORER ANB COMMENTS \_\_\_\_\_

NOTE: Complete All Items On This Form - Refer to "Field Evaluation Manual for Ohio's PHWH Streams" for Instructions

STREAM CHANNEL  NONE/NATURAL CHANNEL  RECOVERED  RECOVERING  RECENT OR NO RECOVERY  
MODIFICATIONS:

1. SUBSTRATE (Estimate percent of every type of substrate present. Check ONLY two predominant substrate TYPE boxes (Max of 40). Add total number of significant substrate types found (Max of 8). Final metric score is sum of boxes A & B.

TYPE	PERCENT	TYPE	PERCENT
<input type="checkbox"/> Bldr Slabs [16 pts]	_____	<input checked="" type="checkbox"/> SILT [3 pt]	<u>75</u>
<input type="checkbox"/> Boulder (>256 mm) [16 pts]	_____	<input type="checkbox"/> Leaf Pack/Woody Debris [3 pts]	_____
<input type="checkbox"/> Bedrock [16 pt]	_____	<input type="checkbox"/> Fine Detritus [3 pts]	_____
<input checked="" type="checkbox"/> Cobble (65-256 mm) [12 pts]	<u>25</u>	<input type="checkbox"/> Clay or Hardpan [0 pt]	_____
<input type="checkbox"/> Gravel (2-64 mm) [9 pts]	_____	<input type="checkbox"/> Muck [0 pts]	_____
<input type="checkbox"/> Sand (<2 mm) [6 pts]	_____	<input type="checkbox"/> Artificial [3 pts]	_____

Total of Percentages of Bldr Slabs, Boulder, Cobble, Bedrock (A) **15** (B) **2**

SCORE OF TWO MOST PREDOMINATE SUBSTRATE TYPES: \_\_\_\_\_ TOTAL NUMBER OF SUBSTRATE TYPES: \_\_\_\_\_

HHEI Metric Points  
Substrate Max = 40  
**17**  
A + B

2. Maximum Pool Depth (Measure the maximum pool depth within the 61 meter (200 ft) evaluation reach at the time of evaluation. Avoid plunge pools from road culverts or storm water pipes) (Check ONLY one box):

<input type="checkbox"/> > 30 centimeters [20 pts]	<input checked="" type="checkbox"/> > 5 cm - 10 cm [15 pts]
<input type="checkbox"/> > 22.5 - 30 cm [30 pts]	<input type="checkbox"/> < 5 cm [5 pts]
<input type="checkbox"/> > 10 - 22.5 cm [25 pts]	<input type="checkbox"/> NO WATER OR MOIST CHANNEL [0 pts]

COMMENTS \_\_\_\_\_ MAXIMUM POOL DEPTH (centimeters): 11

Pool Depth Max = 30  
**15**

3. BANK FULL WIDTH (Measured as the average of 3-4 measurements) (Check ONLY one box):

<input type="checkbox"/> > 4.0 meters (> 13') [30 pts]	<input type="checkbox"/> > 1.0 m - 1.5 m (> 3' 3" - 4' 8") [15 pts]
<input checked="" type="checkbox"/> > 3.0 m - 4.0 m (> 9' 7" - 13') [25 pts]	<input type="checkbox"/> ≤ 1.0 m (≤ 3' 3") [5 pts]
<input checked="" type="checkbox"/> > 1.5 m - 3.0 m (> 4' 8" - 9' 7") [20 pts]	

COMMENTS \_\_\_\_\_ AVERAGE BANKFULL WIDTH (meters) 6

Bankfull Width Max=30  
**20**

This information must also be completed

RIPARIAN ZONE AND FLOODPLAIN QUALITY ☆NOTE: River Left (L) and Right (R) as looking downstream☆

RIPARIAN WIDTH		FLOODPLAIN QUALITY	
L	R	L	R
<input type="checkbox"/>	<input type="checkbox"/>	<input type="checkbox"/>	<input type="checkbox"/>
Wide >10m		Mature Forest, Wetland	
<input type="checkbox"/>	<input type="checkbox"/>	<input type="checkbox"/>	<input type="checkbox"/>
Moderate 5-10m		Immature Forest, Shrub or Old Field	
<input type="checkbox"/>	<input type="checkbox"/>	<input checked="" type="checkbox"/>	<input checked="" type="checkbox"/>
Narrow <5m		Residential, Park, New Field	
<input checked="" type="checkbox"/>	<input checked="" type="checkbox"/>	<input type="checkbox"/>	<input type="checkbox"/>
None		Fenced Pasture	
COMMENTS _____		<input type="checkbox"/>	<input type="checkbox"/>
		Conservation Tillage	
		Urban or Industrial	
		Open Pasture, Row Crop	
		Mining or Construction	

FLOW REGIME (At Time of Evaluation) (Check ONLY one box):  
 Stream Flowing  Moist Channel, isolated pools, no flow (Intermittent)  
 Subsurface flow with isolated pools (Interstitial)  Dry channel, no water (Ephemeral)  
COMMENTS \_\_\_\_\_

SINUOSITY (Number of bends per 61 m (200 ft) of channel) (Check ONLY one box):  
 None  1.0  2.0  3.0  
 0.5  1.5  2.5  >3

STREAM GRADIENT ESTIMATE  
 Flat (0.5 ft/100 ft)  Flat to Moderate  Moderate (2 ft/100 ft)  Moderate to Severe  Severe (10 ft/100 ft)

**ADDITIONAL STREAM INFORMATION (This Information Must Also be Completed):**

QHEI PERFORMED? -  Yes  No QHEI Score \_\_\_\_\_ (If Yes, Attach Completed QHEI Form)

**DOWNSTREAM DESIGNATED USE(S)**

WWH Name: \_\_\_\_\_ Distance from Evaluated Stream \_\_\_\_\_  
 CWH Name: \_\_\_\_\_ Distance from Evaluated Stream \_\_\_\_\_  
 EWH Name: \_\_\_\_\_ Distance from Evaluated Stream \_\_\_\_\_

**MAPPING: ATTACH COPIES OF MAPS, INCLUDING THE ENTIRE WATERSHED AREA. CLEARLY MARK THE SITE LOCATION**

USGS Quadrangle Name: \_\_\_\_\_ NRCS Soil Map Page: \_\_\_\_\_ NRCS Soil Map Stream Order \_\_\_\_\_

County: \_\_\_\_\_ Township / City: \_\_\_\_\_

**MISCELLANEOUS**

Base Flow Conditions? (Y/N): \_\_\_\_\_ Date of last precipitation: \_\_\_\_\_ Quantity: \_\_\_\_\_

Photograph Information: \_\_\_\_\_

Elevated Turbidity? (Y/N): \_\_\_\_\_ Canopy (% open): 100

Were samples collected for water chemistry? (Y/N): N (Note lab sample no. or id. and attach results) Lab Number: \_\_\_\_\_

Field Measures: Temp (°C) \_\_\_\_\_ Dissolved Oxygen (mg/l) \_\_\_\_\_ pH (S.U.) \_\_\_\_\_ Conductivity (µmhos/cm) \_\_\_\_\_

Is the sampling reach representative of the stream (Y/N) \_\_\_\_\_ If not, please explain: \_\_\_\_\_

Additional comments/description of pollution impacts: \_\_\_\_\_

**BIOTIC EVALUATION**

Performed? (Y/N): N (If Yes, Record all observations. Voucher collections optional. NOTE: all voucher samples must be labeled with the site ID number. Include appropriate field data sheets from the Primary Headwater Habitat Assessment Manual)

Fish Observed? (Y/N) N Voucher? (Y/N) \_\_\_\_\_ Salamanders Observed? (Y/N) N Voucher? (Y/N) \_\_\_\_\_  
Frogs or Tadpoles Observed? (Y/N) N Voucher? (Y/N) \_\_\_\_\_ Aquatic Macroinvertebrates Observed? (Y/N) N Voucher? (Y/N) \_\_\_\_\_

Comments Regarding Biology: \_\_\_\_\_

**DRAWING AND NARRATIVE DESCRIPTION OF STREAM REACH (This must be completed):**

Include important landmarks and other features of interest for site evaluation and a narrative description of the stream's location

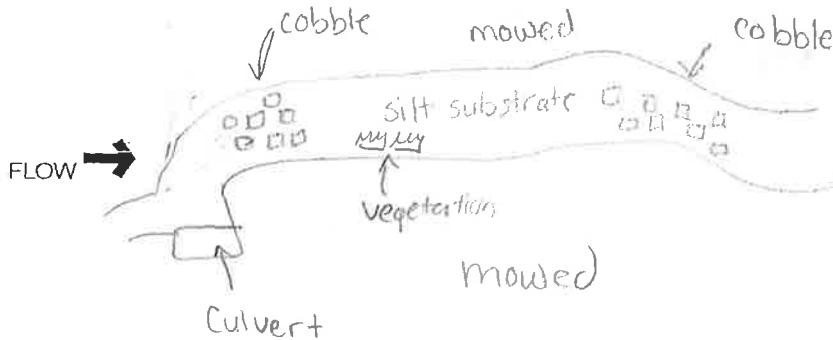



# Primary Headwater Habitat Evaluation Form

38

HHEI Score (sum of metrics 1, 2, 3) :

SITE NAME/LOCATION CCA- Report ID: Stream 4

SITE NUMBER \_\_\_\_\_ RIVER BASIN \_\_\_\_\_ DRAINAGE AREA (mi<sup>2</sup>) \_\_\_\_\_

LENGTH OF STREAM REACH (ft) \_\_\_\_\_ LAT. \_\_\_\_\_ LONG. \_\_\_\_\_ RIVER CODE \_\_\_\_\_ RIVER MILE \_\_\_\_\_

DATE 5/1/13 SCORER DAN COMMENTS \_\_\_\_\_

NOTE: Complete All Items On This Form - Refer to "Field Evaluation Manual for Ohio's PHWH Streams" for Instructions

STREAM CHANNEL  NONE / NATURAL CHANNEL  RECOVERED  RECOVERING  RECENT OR NO RECOVERY  
MODIFICATIONS:

1. SUBSTRATE (Estimate percent of every type of substrate present. Check ONLY two predominant substrate TYPE boxes (Max of 40). Add total number of significant substrate types found (Max of 8). Final metric score is sum of boxes A & B.

TYPE	PERCENT	TYPE	PERCENT
<input type="checkbox"/> BLDR SLABS [16 pts]	_____	<input checked="" type="checkbox"/> SILT [3 pt]	<u>45</u>
<input type="checkbox"/> BOULDER (>256 mm) [16 pts]	_____	<input type="checkbox"/> LEAF PACK/WOODY DEBRIS [3 pts]	_____
<input type="checkbox"/> BEDROCK [16 pt]	_____	<input type="checkbox"/> FINE DETRITUS [3 pts]	_____
<input checked="" type="checkbox"/> COBBLE (65-256 mm) [12 pts]	<u>30</u>	<input type="checkbox"/> CLAY or HARDPAN [0 pt]	_____
<input type="checkbox"/> GRAVEL (2-64 mm) [9 pts]	<u>25</u>	<input type="checkbox"/> MUCK [0 pts]	_____
<input type="checkbox"/> SAND (<2 mm) [6 pts]	_____	<input type="checkbox"/> ARTIFICIAL [3 pts]	_____

Total of Percentages of Bldr Slabs, Boulder, Cobble, Bedrock 30 (A) 15 (B) 3

SCORE OF TWO MOST PREDOMINATE SUBSTRATE TYPES: \_\_\_\_\_ TOTAL NUMBER OF SUBSTRATE TYPES: \_\_\_\_\_

HHEI Metric Points

Substrate Max = 40

18

A + B

2. Maximum Pool Depth (Measure the maximum pool depth within the 61 meter (200 ft) evaluation reach at the time of evaluation. Avoid plunge pools from road culverts or storm water pipes) (Check ONLY one box):

<input type="checkbox"/> > 30 centimeters [20 pts]	<input checked="" type="checkbox"/> > 5 cm - 10 cm [15 pts]
<input type="checkbox"/> > 22.5 - 30 cm [30 pts]	<input type="checkbox"/> < 5 cm [5 pts]
<input type="checkbox"/> > 10 - 22.5 cm [25 pts]	<input type="checkbox"/> NO WATER OR MOIST CHANNEL [0 pts]

COMMENTS \_\_\_\_\_ MAXIMUM POOL DEPTH (centimeters): 8

Pool Depth Max = 30

15

3. BANK FULL WIDTH (Measured as the average of 3-4 measurements) (Check ONLY one box):

<input type="checkbox"/> > 4.0 meters (> 13') [30 pts]	<input type="checkbox"/> > 1.0 m - 1.5 m (> 3' 3" - 4' 8") [15 pts]
<input type="checkbox"/> > 3.0 m - 4.0 m (> 9' 7" - 13') [25 pts]	<input checked="" type="checkbox"/> ≤ 1.0 m (≤ 3' 3") [5 pts]
<input type="checkbox"/> > 1.5 m - 3.0 m (> 4' 8" - 9' 7") [20 pts]	

COMMENTS \_\_\_\_\_ AVERAGE BANKFULL WIDTH (meters): 2.8

Bankfull Width Max=30

5

This information must also be completed

RIPARIAN ZONE AND FLOODPLAIN QUALITY ☆NOTE: River Left (L) and Right (R) as looking downstream☆

RIPARIAN WIDTH		FLOODPLAIN QUALITY			
L	R	L	R	L	R
<input type="checkbox"/>	<input type="checkbox"/> Wide >10m	<input type="checkbox"/>	<input type="checkbox"/> Mature Forest, Wetland	<input type="checkbox"/>	<input type="checkbox"/> Conservation Tillage
<input type="checkbox"/>	<input type="checkbox"/> Moderate 5-10m	<input type="checkbox"/>	<input type="checkbox"/> Immature Forest, Shrub or Old Field	<input checked="" type="checkbox"/>	<input checked="" type="checkbox"/> Urban or Industrial
<input type="checkbox"/>	<input type="checkbox"/> Narrow <5m	<input type="checkbox"/>	<input type="checkbox"/> Residential, Park, New Field	<input type="checkbox"/>	<input type="checkbox"/> Open Pasture, Row Crop
<input checked="" type="checkbox"/>	<input checked="" type="checkbox"/> None	<input type="checkbox"/>	<input type="checkbox"/> Fenced Pasture	<input type="checkbox"/>	<input type="checkbox"/> Mining or Construction

COMMENTS \_\_\_\_\_

FLOW REGIME (At Time of Evaluation) (Check ONLY one box):

<input checked="" type="checkbox"/> Stream Flowing	<input type="checkbox"/> Moist Channel, isolated pools, no flow (Intermittent)
<input type="checkbox"/> Subsurface flow with isolated pools (Interstitial)	<input type="checkbox"/> Dry channel, no water (Ephemeral)

COMMENTS \_\_\_\_\_

SINUOSITY (Number of bends per 61 m (200 ft) of channel) (Check ONLY one box):

<input checked="" type="checkbox"/> None	<input type="checkbox"/> 1.0	<input type="checkbox"/> 2.0	<input type="checkbox"/> 3.0
<input type="checkbox"/> 0.5	<input type="checkbox"/> 1.5	<input type="checkbox"/> 2.5	<input type="checkbox"/> >3

STREAM GRADIENT ESTIMATE

Flat (0.5 ft/100 ft)  Flat to Moderate  Moderate (2 ft/100 ft)  Moderate to Severe  Severe (10 ft/100 ft)

**ADDITIONAL STREAM INFORMATION (This Information Must Also be Completed):**

QHEI PERFORMED? -  Yes  No QHEI Score \_\_\_\_\_ (If Yes, Attach Completed QHEI Form)

**DOWNSTREAM DESIGNATED USE(S)**

LWWH Name: EAST BRANCH EUCLID CREEK Distance from Evaluated Stream \_\_\_\_\_  
 CWH Name: \_\_\_\_\_ Distance from Evaluated Stream \_\_\_\_\_  
 EWH Name: \_\_\_\_\_ Distance from Evaluated Stream \_\_\_\_\_

**MAPPING: ATTACH COPIES OF MAPS, INCLUDING THE ENTIRE WATERSHED AREA. CLEARLY MARK THE SITE LOCATION**

USGS Quadrangle Name: \_\_\_\_\_ NRCS Soil Map Page: \_\_\_\_\_ NRCS Soil Map Stream Order \_\_\_\_\_  
County: COY Township / City: \_\_\_\_\_

**MISCELLANEOUS**

Base Flow Conditions? (Y/N): Y Date of last precipitation: \_\_\_\_\_ Quantity: \_\_\_\_\_  
Photograph Information: YES  
Elevated Turbidity? (Y/N): N Canopy (% open): 100  
Were samples collected for water chemistry? (Y/N): \_\_\_\_\_ (Note lab sample no. or id. and attach results) Lab Number: \_\_\_\_\_  
Field Measures: Temp (°C) \_\_\_\_\_ Dissolved Oxygen (mg/l) \_\_\_\_\_ pH (S.U.) \_\_\_\_\_ Conductivity (µmhos/cm) \_\_\_\_\_  
Is the sampling reach representative of the stream (Y/N) \_\_\_\_\_ If not, please explain: \_\_\_\_\_  
Additional comments/description of pollution impacts: \_\_\_\_\_

**BIOTIC EVALUATION**

Performed? (Y/N): N (If Yes, Record all observations. Voucher collections optional. NOTE: all voucher samples must be labeled with the site ID number. Include appropriate field data sheets from the Primary Headwater Habitat Assessment Manual)  
Fish Observed? (Y/N) N Voucher? (Y/N) \_\_\_\_\_ Salamanders Observed? (Y/N) N Voucher? (Y/N) \_\_\_\_\_  
Frogs or Tadpoles Observed? (Y/N) N Voucher? (Y/N) \_\_\_\_\_ Aquatic Macroinvertebrates Observed? (Y/N) N Voucher? (Y/N) \_\_\_\_\_  
Comments Regarding Biology: \_\_\_\_\_

**DRAWING AND NARRATIVE DESCRIPTION OF STREAM REACH (This must be completed):**

Include important landmarks and other features of interest for site evaluation and a narrative description of the stream's location

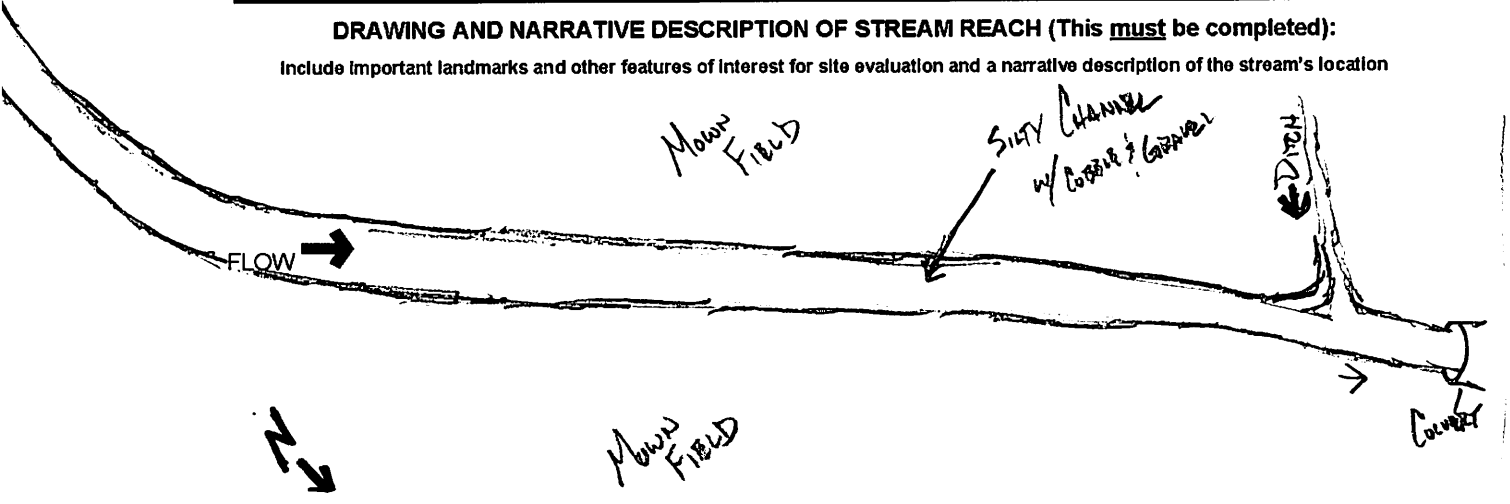

Stream & Location: Report ID: Stream 5

RM: \_\_\_\_\_ Date: / /

Scorers Full Name & Affiliation: \_\_\_\_\_

River Code: \_\_\_\_\_ STORET #: \_\_\_\_\_ Lat./ Long.: \_\_\_\_\_ 18 Office verified location

1] **SUBSTRATE** Check ONLY Two substrate TYPE BOXES; estimate % or note every type present

Check ONE (Or 2 & average)

<b>BEST TYPES</b>		<b>POOL RIFFLE</b>	<b>OTHER TYPES</b>		<b>POOL RIFFLE</b>	<b>ORIGIN</b>	<b>QUALITY</b>	15 Substrate Maximum 20
<input type="checkbox"/> BLDR / SLABS [10]	<input checked="" type="checkbox"/> BOULDER [9]	57	<input type="checkbox"/> HARDPAN [4]	<input type="checkbox"/> DETRITUS [3]	<input type="checkbox"/> MUCK [2]	<input type="checkbox"/> LIMESTONE [1]	<input type="checkbox"/> HEAVY [-2]	
<input type="checkbox"/> COBBLE [8]	<input checked="" type="checkbox"/> GRAVEL [7]	80%	<input type="checkbox"/> SILT [2]	<input type="checkbox"/> ARTIFICIAL [0]	<input type="checkbox"/> SANDSTONE [0]	<input checked="" type="checkbox"/> TILLS [1]	<input checked="" type="checkbox"/> MODERATE [-1]	
<input type="checkbox"/> SAND [6]	<input type="checkbox"/> BEDROCK [5]	52%	(Score natural substrates; ignore sludge from point-sources)		<input type="checkbox"/> RIP/RAP [0]	<input type="checkbox"/> WETLANDS [0]	<input type="checkbox"/> NORMAL [0]	
		10%			<input type="checkbox"/> LACUSTURINE [0]	<input type="checkbox"/> HARDPAN [0]	<input type="checkbox"/> FREE [1]	
					<input type="checkbox"/> SHALE [-1]	<input type="checkbox"/> COAL FINES [-2]	<input type="checkbox"/> EXTENSIVE [-2]	
					<input type="checkbox"/> SILT	<input type="checkbox"/> EMBEDDEDNESS	<input type="checkbox"/> MODERATE [-1]	
							<input type="checkbox"/> NONE [1]	

NUMBER OF BEST TYPES:  4 or more [2]  3 or less [0]

Comments \_\_\_\_\_

2] **INSTREAM COVER** Indicate presence 0 to 3: 0-Absent; 1-Very small amounts or if more common of marginal quality; 2-Moderate amounts, but not of highest quality or in small amounts of highest quality; 3-Highest quality in moderate or greater amounts (e.g., very large boulders in deep or fast water, large diameter log that is stable, well developed rootwad in deep / fast water, or deep, well-defined, functional pools.

AMOUNT

Check ONE (Or 2 & average)

<input checked="" type="checkbox"/> UNDERCUT BANKS [1]	<input type="checkbox"/> POOLS > 70cm [2]	<input type="checkbox"/> OXBOWS, BACKWATERS [1]	<input type="checkbox"/> EXTENSIVE >75% [11]
<input type="checkbox"/> OVERHANGING VEGETATION [1]	<input type="checkbox"/> ROOTWADS [1]	<input type="checkbox"/> AQUATIC MACROPHYTES [1]	<input checked="" type="checkbox"/> MODERATE 25-75% [7]
<input type="checkbox"/> SHALLOWS (IN SLOW WATER) [1]	<input checked="" type="checkbox"/> BOULDERS [1]	<input type="checkbox"/> LOGS OR WOODY DEBRIS [1]	<input type="checkbox"/> SPARSE 5-<25% [3]
<input type="checkbox"/> ROOTMATS [1]			<input type="checkbox"/> NEARLY ABSENT <5% [1]

Comments \_\_\_\_\_

13  
Cover  
Maximum 20

3] **CHANNEL MORPHOLOGY** Check ONE in each category (Or 2 & average)

<b>SINUOSITY</b>	<b>DEVELOPMENT</b>	<b>CHANNELIZATION</b>	<b>STABILITY</b>
<input type="checkbox"/> HIGH [4]	<input type="checkbox"/> EXCELLENT [7]	<input type="checkbox"/> NONE [6]	<input type="checkbox"/> HIGH [3]
<input type="checkbox"/> MODERATE [3]	<input checked="" type="checkbox"/> GOOD [5]	<input type="checkbox"/> RECOVERED [4]	<input checked="" type="checkbox"/> MODERATE [2]
<input checked="" type="checkbox"/> LOW [2]	<input type="checkbox"/> FAIR [3]	<input type="checkbox"/> RECOVERING [3]	<input type="checkbox"/> LOW [1]
<input type="checkbox"/> NONE [1]	<input type="checkbox"/> POOR [1]	<input type="checkbox"/> RECENT OR NO RECOVERY [1]	

Comments \_\_\_\_\_

13  
Channel  
Maximum 20

4] **BANK EROSION AND RIPARIAN ZONE** Check ONE in each category for EACH BANK (Or 2 per bank & average)

<b>EROSION</b>	<b>RIPARIAN WIDTH</b>	<b>FLOOD PLAIN QUALITY</b>	<b>CONSERVATION TILLAGE</b>
<input checked="" type="checkbox"/> NONE / LITTLE [3]	<input type="checkbox"/> WIDE > 50m [4]	<input type="checkbox"/> FOREST, SWAMP [3]	<input type="checkbox"/> URBAN OR INDUSTRIAL [0]
<input type="checkbox"/> MODERATE [2]	<input checked="" type="checkbox"/> MODERATE 10-50m [3]	<input type="checkbox"/> SHRUB OR OLD FIELD [2]	<input type="checkbox"/> MINING / CONSTRUCTION [0]
<input type="checkbox"/> HEAVY / SEVERE [1]	<input type="checkbox"/> NARROW 5-10m [2]	<input type="checkbox"/> RESIDENTIAL, PARK, NEW FIELD [1]	
	<input type="checkbox"/> VERY NARROW < 5m [1]	<input type="checkbox"/> FENCED PASTURE [1]	
	<input type="checkbox"/> NONE [0]	<input type="checkbox"/> OPEN PASTURE, ROWCROP [0]	

Indicate predominant land use(s) past 100m riparian.

Comments \_\_\_\_\_

8.5  
Riparian  
Maximum 10

5] **POOL / GLIDE AND RIFFLE / RUN QUALITY**

<b>MAXIMUM DEPTH</b>	<b>CHANNEL WIDTH</b>	<b>CURRENT VELOCITY</b>
Check ONE (ONLY!)	Check ONE (Or 2 & average)	Check ALL that apply
<input checked="" type="checkbox"/> > 1m [6]	<input checked="" type="checkbox"/> POOL WIDTH > RIFFLE WIDTH [2]	<input type="checkbox"/> TORRENTIAL [-1]
<input type="checkbox"/> 0.7-<1m [4]	<input type="checkbox"/> POOL WIDTH = RIFFLE WIDTH [1]	<input checked="" type="checkbox"/> SLOW [1]
<input type="checkbox"/> 0.4-<0.7m [2]	<input type="checkbox"/> POOL WIDTH < RIFFLE WIDTH [0]	<input type="checkbox"/> INTERSTITIAL [-1]
<input type="checkbox"/> 0.2-<0.4m [1]		<input type="checkbox"/> INTERMITTENT [-2]
<input type="checkbox"/> < 0.2m [0]		<input type="checkbox"/> EDDIES [1]

Indicate for reach - pools and riffles.

Comments \_\_\_\_\_

9  
Recreation Potential  
Primary Contact  
Secondary Contact  
(circle one and comment on back)

9  
Pool /  
Current  
Maximum 12

Indicate for functional riffles; Best areas must be large enough to support a population of riffle-obligate species:

Check ONE (Or 2 & average).

NO RIFFLE [metric=0]

<b>RIFFLE DEPTH</b>	<b>RUN DEPTH</b>	<b>RIFFLE / RUN SUBSTRATE</b>	<b>RIFFLE / RUN EMBEDDEDNESS</b>
<input type="checkbox"/> BEST AREAS > 10cm [2]	<input type="checkbox"/> MAXIMUM > 50cm [2]	<input type="checkbox"/> STABLE (e.g., Cobble, Boulder) [2]	<input type="checkbox"/> NONE [2]
<input checked="" type="checkbox"/> BEST AREAS 5-10cm [1]	<input checked="" type="checkbox"/> MAXIMUM < 50cm [1]	<input checked="" type="checkbox"/> MOD. STABLE (e.g., Large Gravel) [1]	<input type="checkbox"/> LOW [1]
<input type="checkbox"/> BEST AREAS < 5cm [metric=0]		<input type="checkbox"/> UNSTABLE (e.g., Fine Gravel, Sand) [0]	<input checked="" type="checkbox"/> MODERATE [0]

Comments \_\_\_\_\_

3  
Riffle /  
Run  
Maximum 8

6] **GRADIENT** (ft/mi)  VERY LOW - LOW [2-4]

**DRAINAGE AREA** (mi<sup>2</sup>)  MODERATE [6-10]

HIGH - VERY HIGH [10-6]

%POOL: 15 %GLIDE: 15

%RUN: 15 %RIFFLE: 15

2  
Gradient  
Maximum 10



Comment RE: Reach consistency/ Is reach typical of stream?, Recreation/ Observed - Inferred, Other/ Sampling observations, Concerns, Access directions, etc.

**AJ SAMPLED REACH**  
Check ALL that apply

- METHOD**
- BOAT
  - WADE
  - L. LINE
  - OTHER
- STAGE**
- HIGH
  - UP
  - NORMAL
  - LOW
  - DRY
- DISTANCE**
- 0.5 Km
  - 0.2 Km
  - 0.15 Km
  - 0.12 Km
  - OTHER

**CLARITY**

- 1st sample pass-- 2nd
- < 20 cm
  - 20-40 cm
  - 40-70 cm
  - > 70 cm/ GTB
- SECCHI DEPTH

**CANOPY**

- 1st pass      2nd pass
- > 85% - OPEN
  - 55% - < 85%
  - 30% - < 55%
  - 10% - < 30%
  - < 10% - CLOSED

**CJ RECREATION**

- AREA      DEPTH
- POOL:  > 100r2  > 3ft

**BJ AESTHETICS**

- NUISANCE ALGAE
- INVASIVE MACROPHYTES
- EXCESS TURBIDITY
- DISCOLORATION
- FOAM/ SCUM
- OIL SHEEN
- TRASH/ LITTER
- NUISANCE ODOR
- SLUDGE DEPOSITS
- CSOs/SSOs/OUTFALLS

**DJ MAINTENANCE**

- PUBLIC / PRIVATE / BOTH / NA
- ACTIVE / HISTORIC / BOTH / NA
- YOUNG-SUCCESSION-OLD
- SPRAY / SNAG / REMOVED
- MODIFIED / DIPPED OUT / NA
- LEVEED / ONE SIDED
- RELOCATED / CUTOFFS
- MOVING-BEDLOAD-STABLE
- ARMoured / SLUMPS
- ISLANDS / SCoured
- IMPOUNDED / DESICCATED
- FLOOD CONTROL / DRAINAGE

**EJ ISSUES**

- WWTP / CSO / NPDES / INDUSTRY
- HARDENED / URBAN / DIRT&GRIME
- CONTAMINATED / LANDFILL
- BMPs-CONSTRUCTION-SEDIMENT
- LOGGING / IRRIGATION / COOLING
- BANK / EROSION / SURFACE
- FALSE BANK / MANURE / LAGOON
- WASH H<sub>2</sub>O / TILE / H<sub>2</sub>O TABLE
- ACID / MINE / QUARRY / FLOW
- NATURAL / WETLAND / STAGNANT
- PARK / GOLF / LAWN / HOME
- ATMOSPHERE / DATA PAUCITY

**FJ MEASUREMENTS**

- $\bar{x}$  width
- $\bar{x}$  depth
- max. depth
- $\bar{x}$  bankfull width
- bankfull  $\bar{x}$  depth
- W/D ratio
- bankfull max. depth
- floodprone  $\bar{x}$  width
- entrench. ratio

Legacy Tree:

**Stream Drawing:**

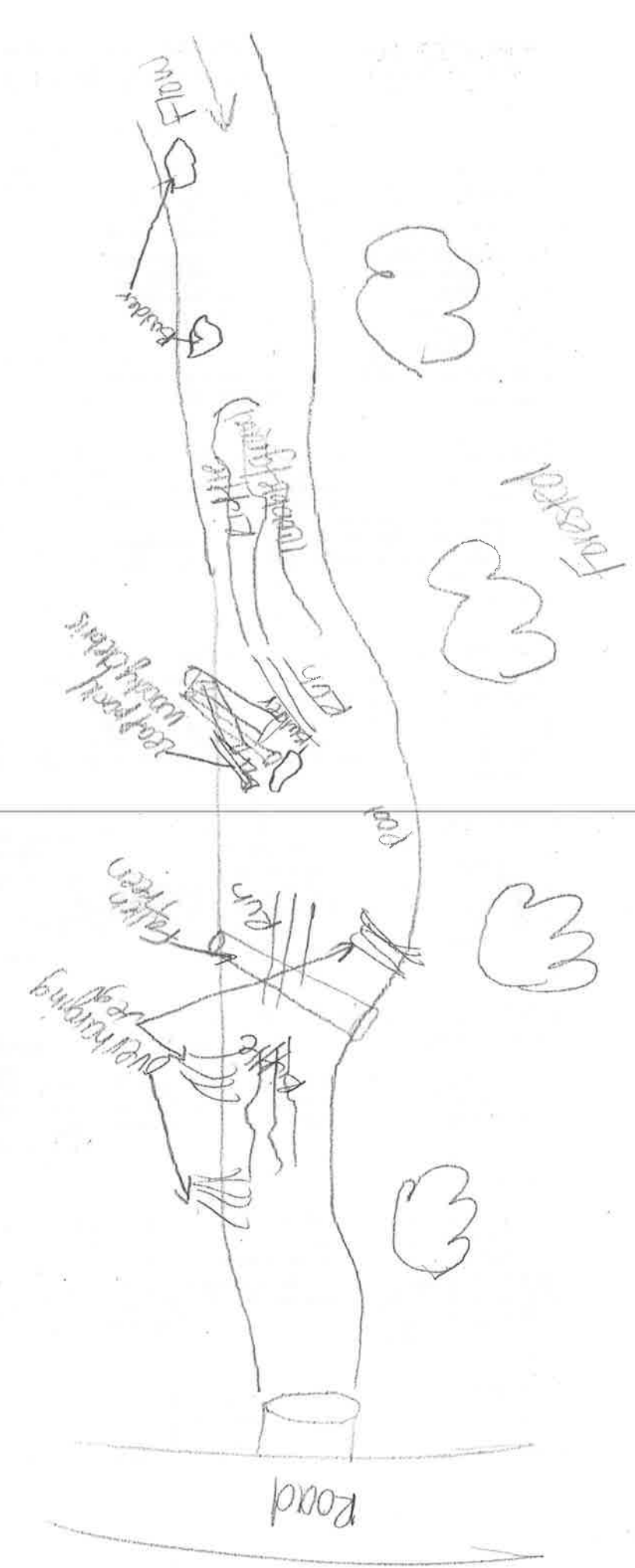

SITE NAME/LOCATION CCA- Report ID: Stream 6  
 SITE NUMBER                      RIVER BASIN                      DRAINAGE AREA (mi<sup>2</sup>)                       
 LENGTH OF STREAM REACH (ft)                      LAT.                      LONG.                      RIVER CODE                      RIVER MILE                       
 DATE 5/2/13 SCORER KWR COMMENTS                     

NOTE: Complete All Items On This Form - Refer to "Field Evaluation Manual for Ohio's PWH Streams" for Instructions

STREAM CHANNEL MODIFICATIONS:  NONE / NATURAL CHANNEL  RECOVERED  RECOVERING  RECENT OR NO RECOVERY

**1. SUBSTRATE** (Estimate percent of every type of substrate present. Check ONLY two predominant substrate TYPE boxes (Max of 32). Add total number of significant substrate types found (Max of 8). Final metric score is sum of boxes A & B.)

TYPE	PERCENT	TYPE	PERCENT
<input type="checkbox"/> BLDR SLABS [16 pts]	<input type="checkbox"/>	<input checked="" type="checkbox"/> SILT [3 pt]	<input type="checkbox"/> 40
<input type="checkbox"/> BOULDER (>256 mm) [16 pts]	<input type="checkbox"/>	<input type="checkbox"/> LEAF PACK/WOODY DEBRIS [3 pts]	<input type="checkbox"/>
<input type="checkbox"/> BEDROCK [16 pt]	<input type="checkbox"/>	<input type="checkbox"/> FINE DETRITUS [3 pts]	<input type="checkbox"/>
<input checked="" type="checkbox"/> COBBLE (65-256 mm) [12 pts]	<input type="checkbox"/> 30	<input type="checkbox"/> CLAY or HARDPAN [0 pt]	<input type="checkbox"/>
<input type="checkbox"/> GRAVEL (2-64 mm) [9 pts]	<input type="checkbox"/> 15	<input type="checkbox"/> MUCK [0 pts]	<input type="checkbox"/>
<input type="checkbox"/> SAND (<2 mm) [6 pts]	<input type="checkbox"/>	<input type="checkbox"/> ARTIFICIAL [3 pts]	<input type="checkbox"/> 5

Total of Percentages of Bldr Slabs, Boulder, Cobble, Bedrock (A)                      (B)                       
 SCORE OF TWO MOST PREDOMINATE SUBSTRATE TYPES: **15** TOTAL NUMBER OF SUBSTRATE TYPES: **4**

**2. Maximum Pool Depth** (Measure the maximum pool depth within the 61 meter (200 ft) evaluation reach at the time of evaluation. Avoid plunge pools from road culverts or storm water pipes) (Check ONLY one box):

<input checked="" type="checkbox"/> > 30 centimeters [20 pts]	<input type="checkbox"/> > 5 cm - 10 cm [15 pts]
<input type="checkbox"/> > 22.5 - 30 cm [30 pts]	<input type="checkbox"/> < 5 cm [5 pts]
<input type="checkbox"/> > 10 - 22.5 cm [25 pts]	<input type="checkbox"/> NO WATER OR MOIST CHANNEL [0 pts]

COMMENTS                      MAXIMUM POOL DEPTH (centimeters): **18"**

**3. BANK FULL WIDTH** (Measured as the average of 3-4 measurements) (Check ONLY one box):

<input checked="" type="checkbox"/> > 4.0 meters (> 13') [30 pts]	<input type="checkbox"/> > 1.0 m - 1.5 m (> 3' 3" - 4' 8") [15 pts]
<input type="checkbox"/> > 3.0 m - 4.0 m (> 9' 7" - 13') [25 pts]	<input type="checkbox"/> ≤ 1.0 m (<= 3' 3") [5 pts]
<input type="checkbox"/> > 1.5 m - 3.0 m (> 9' 7" - 4' 8") [20 pts]	

COMMENTS                      AVERAGE BANKFULL WIDTH (meters): **10'**

**HHEI Metric Points**

Substrate Max = 40  
**19**  
A + B

Pool Depth Max = 30  
**30**

Bankfull Width Max=30  
**25**

This information must also be completed

RIPARIAN ZONE AND FLOODPLAIN QUALITY ☆NOTE: River Left (L) and Right (R) as looking downstream☆

RIPARIAN WIDTH		FLOODPLAIN QUALITY			
L	R	L	R	L	R
<input checked="" type="checkbox"/>	<input checked="" type="checkbox"/>	<input type="checkbox"/>	<input type="checkbox"/>	<input type="checkbox"/>	<input type="checkbox"/>
Wide >10m		Mature Forest, Wetland		Conservation Tillage	
<input type="checkbox"/>	<input type="checkbox"/>	<input checked="" type="checkbox"/>	<input type="checkbox"/>	<input type="checkbox"/>	<input type="checkbox"/>
Moderate 5-10m		Immature Forest, Shrub or Old Field		Urban or Industrial	
<input type="checkbox"/>	<input type="checkbox"/>	<input type="checkbox"/>	<input checked="" type="checkbox"/>	<input type="checkbox"/>	<input type="checkbox"/>
Narrow <5m		Residential, Park, New Field		Open Pasture, Row Crop	
<input type="checkbox"/>	<input type="checkbox"/>	<input type="checkbox"/>	<input type="checkbox"/>	<input type="checkbox"/>	<input type="checkbox"/>
None		Fenced Pasture		Mining or Construction	

COMMENTS:                     

**FLOW REGIME** (At Time of Evaluation) (Check ONLY one box):

<input checked="" type="checkbox"/> Stream Flowing	<input type="checkbox"/> Moist Channel, isolated pools, no flow (Intermittent)
<input type="checkbox"/> Subsurface flow with isolated pools (Interstitial)	<input type="checkbox"/> Dry channel, no water (Ephemeral)

COMMENTS                     

**SINUOSITY** (Number of bends per 61 m (200 ft) of channel) (Check ONLY one box):

<input checked="" type="checkbox"/> None	<input type="checkbox"/> 1.0	<input type="checkbox"/> 2.0	<input type="checkbox"/> 3.0
<input type="checkbox"/> 0.5	<input type="checkbox"/> 1.5	<input type="checkbox"/> 2.5	<input type="checkbox"/> >3

**STREAM GRADIENT ESTIMATE**

<input checked="" type="checkbox"/> Flat (0.5 ft/100 ft)	<input type="checkbox"/> Flat to Moderate	<input type="checkbox"/> Moderate (2 ft/100 ft)	<input type="checkbox"/> Moderate to Severe	<input type="checkbox"/> Severe (10 ft/100 ft)
--	---	---	---	--

**ADDITIONAL STREAM INFORMATION (This Information Must Also be Completed):**

QHEI PERFORMED? -  Yes  No QHEI Score  (If Yes, Attach Completed QHEI Form)

**DOWNSTREAM DESIGNATED USE(S)**

<input type="checkbox"/> WWH Name:	<input type="text"/>	Distance from Evaluated Stream	<input type="text"/>
<input type="checkbox"/> CWH Name:	<input type="text"/>	Distance from Evaluated Stream	<input type="text"/>
<input type="checkbox"/> EWH Name:	<input type="text"/>	Distance from Evaluated Stream	<input type="text"/>

**MAPPING: ATTACH COPIES OF MAPS, INCLUDING THE ENTIRE WATERSHED AREA. CLEARLY MARK THE SITE LOCATION**

USGS Quadrangle Name:  NRCS Soil Map Page:  NRCS Soil Map Stream Order   
 County: Wyandot Township / City:

**MISCELLANEOUS**

Base Flow Conditions? (Y/N):  Date of last precipitation:  Quantity:   
 Photograph Information:   
 Elevated Turbidity? (Y/N):  Canopy (% open): 60  
 Were samples collected for water chemistry? (Y/N): N (Note lab sample no. or id. and attach results) Lab Number:   
 Field Measures: Temp (°C)  Dissolved Oxygen (mg/l)  pH (S.U.)  Conductivity (µmhos/cm)   
 Is the sampling reach representative of the stream (Y/N)  If not, please explain:

Additional comments/description of pollution impacts:

**BIOTIC EVALUATION**

Performed? (Y/N): N (If Yes, Record all observations. Voucher collections optional. NOTE: all voucher samples must be labeled with the site ID number. Include appropriate field data sheets from the Primary Headwater Habitat Assessment Manual)  
 Fish Observed? (Y/N)  Voucher? (Y/N)  Salamanders Observed? (Y/N)  Voucher? (Y/N)   
 Frogs or Tadpoles Observed? (Y/N)  Voucher? (Y/N)  Aquatic Macroinvertebrates Observed? (Y/N)  Voucher? (Y/N)   
 Comments Regarding Biology:  
Turtle observed asian clam? Planaria observed  
other mussel shells

**DRAWING AND NARRATIVE DESCRIPTION OF STREAM REACH (This must be completed):**

Include important landmarks and other features of interest for site evaluation and a narrative description of the stream's location

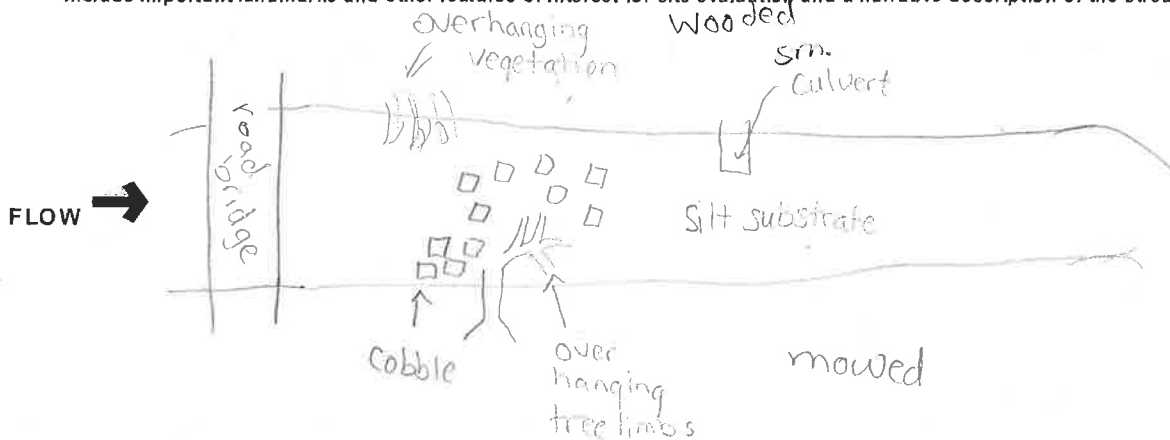





SITE NAME/LOCATION Cuyahoga Co. AIRPORT Report ID: Stream 8

SITE NUMBER            RIVER BASIN            DRAINAGE AREA (mi<sup>2</sup>)           

LENGTH OF STREAM REACH (ft)            LAT.            LONG.            RIVER CODE            RIVER MILE           

DATE 8/1/13 SCORER DGV COMMENTS VEERING TO STREAM 101

NOTE: Complete All Items On This Form - Refer to "Field Evaluation Manual for Ohio's PHWH Streams" for Instructions

STREAM CHANNEL MODIFICATIONS  NONE / NATURAL CHANNEL  RECOVERED  RECOVERING  RECENT OR NO RECOVERY

1. **SUBSTRATE** (Estimate percent of every type of substrate present. Check **ONLY two** predominant substrate **TYPE** boxes (Max of 32). Add total number of significant substrate types found (Max of 8). Final metric score is sum of boxes A & B.)

TYPE	PERCENT	TYPE	PERCENT
<input type="checkbox"/> BLDR SLABS (16 pts)	<input type="checkbox"/>	<input checked="" type="checkbox"/> SILT (3 pts)	<input type="checkbox"/>
<input type="checkbox"/> BOULDER (>256 mm) (16 pts)	<input type="checkbox"/>	<input type="checkbox"/> LEAF PACK/WOODY DEBRIS (3 pts)	<input type="checkbox"/>
<input type="checkbox"/> BEDROCK (16 pts)	<input type="checkbox"/>	<input type="checkbox"/> FINE DETRITUS (3 pts)	<input type="checkbox"/>
<input checked="" type="checkbox"/> COBBLE (65-256 mm) (12 pts)	<input type="checkbox"/>	<input type="checkbox"/> CLAY or HARDPAN (0 pt)	<input type="checkbox"/>
<input type="checkbox"/> GRAVEL (2-64 mm) (9 pts)	<input type="checkbox"/>	<input type="checkbox"/> MUCK (0 pts)	<input type="checkbox"/>
<input type="checkbox"/> SAND (<2 mm) (6 pts)	<input type="checkbox"/>	<input type="checkbox"/> ARTIFICIAL (3 pts)	<input type="checkbox"/>

Total of Percentages of Bldr Slabs, Boulder, Cobble, Bedrock (A)            (B)           

SCORE OF TWO MOST PREDOMINATE SUBSTRATE TYPES: 15 TOTAL NUMBER OF SUBSTRATE TYPES: 5

2. **Maximum Pool Depth** (Measure the maximum pool depth within the 61 meter (200 ft) evaluation reach at the time of evaluation. Avoid plunge pools from road culverts or storm water pipes) (Check **ONLY one** box):

<input type="checkbox"/> > 30 centimeters (20 pts)	<input checked="" type="checkbox"/> > 5 cm - 10 cm (15 pts)
<input type="checkbox"/> > 22.5 - 30 cm (30 pts)	<input type="checkbox"/> < 5 cm (5 pts)
<input type="checkbox"/> > 10 - 22.5 cm (25 pts)	<input type="checkbox"/> NO WATER OR MOIST CHANNEL (0 pts)

COMMENTS            MAXIMUM POOL DEPTH (centimeters):           

3. **BANK FULL WIDTH** (Measured as the average of 3-4 measurements) (Check **ONLY one** box):

<input type="checkbox"/> > 4.0 meters (> 13') (30 pts)	<input checked="" type="checkbox"/> > 1.0 m - 1.5 m (> 3' 3" - 4' 8") (15 pts)
<input type="checkbox"/> > 3.0 m - 4.0 m (> 9' 7" - 13') (25 pts)	<input type="checkbox"/> ≤ 1.0 m (<= 3' 3") (5 pts)
<input type="checkbox"/> > 1.5 m - 3.0 m (> 9' 7" - 4' 8") (20 pts)	<input type="checkbox"/>

COMMENTS            AVERAGE BANKFULL WIDTH (meters):           

**HHEI Metric Points**

Substrate Max = 40

20

A + B

Pool Depth Max = 30

15

Bankfull Width Max = 30

15

This information must also be completed

RIPARIAN ZONE AND FLOODPLAIN QUALITY ☆NOTE: River Left (L) and Right (R) as looking downstream☆

RIPARIAN WIDTH		FLOODPLAIN QUALITY	
L	R	L	R
<input type="checkbox"/>	<input type="checkbox"/>	<input type="checkbox"/>	<input type="checkbox"/>
<input type="checkbox"/>	<input type="checkbox"/>	<input type="checkbox"/>	<input type="checkbox"/>
<input type="checkbox"/>	<input type="checkbox"/>	<input checked="" type="checkbox"/>	<input checked="" type="checkbox"/>
<input type="checkbox"/>	<input type="checkbox"/>	<input type="checkbox"/>	<input type="checkbox"/>

COMMENTS:           

**FLOW REGIME** (At Time of Evaluation) (Check **ONLY one** box):

Stream Flowing  Moist Channel, isolated pools, no flow (Intermittent)

Subsurface flow with isolated pools (Interstitial)  Dry channel, no water (Ephemeral)

COMMENTS:           

**SINUOSITY** (Number of bends per 61 m (200 ft) of channel) (Check **ONLY one** box):

None  1.0  2.0  3.0

0.5  1.5  2.5  >3

**STREAM GRADIENT ESTIMATE**

Flat (0.5 ft/100 ft)  Flat to Moderate  Moderate (2 ft/100 ft)  Moderate to Severe  Severe (10 ft/100 ft)

**ADDITIONAL STREAM INFORMATION (This Information Must Also be Completed):**

QHEI PERFORMED?  Yes  No QHEI Score  (If Yes, Attach Completed QHEI Form)

**DOWNSTREAM DESIGNATED USE(S)**

<input type="checkbox"/> WWH Name:	<input type="text"/>	Distance from Evaluated Stream	<input type="text"/>
<input type="checkbox"/> CWH Name:	<input type="text"/>	Distance from Evaluated Stream	<input type="text"/>
<input type="checkbox"/> EWH Name:	<input type="text"/>	Distance from Evaluated Stream	<input type="text"/>

**MAPPING: ATTACH COPIES OF MAPS, INCLUDING THE ENTIRE WATERSHED AREA. CLEARLY MARK THE SITE LOCATION**

USGS Quadrangle Name:  NRCS Soil Map Page:  NRCS Soil Map Stream Order   
County: Wyandot Township / City:

**MISCELLANEOUS**

Base Flow Conditions? (Y/N):  Date of last precipitation:  Quantity:   
Photograph Information: PHOTOS  
Elevated Turbidity? (Y/N):  Canopy (% open): 100  
Were samples collected for water chemistry? (Y/N):  (Note lab sample no. or id. and attach results) Lab Number:   
Field Measures: Temp (°C)  Dissolved Oxygen (mg/l)  pH (S.U.)  Conductivity (µmhos/cm)   
Is the sampling reach representative of the stream (Y/N)  If not, please explain:

Additional comments/description of pollution impacts:

**BIOTIC EVALUATION**

Performed? (Y/N):  (If Yes, Record all observations. Voucher collections optional. NOTE: all voucher samples must be labeled with the site ID number. Include appropriate field data sheets from the Primary Headwater Habitat Assessment Manual)  
Fish Observed? (Y/N)  Voucher? (Y/N)  Salamanders Observed? (Y/N)  Voucher? (Y/N)   
Frogs or Tadpoles Observed? (Y/N)  Voucher? (Y/N)  Aquatic Macroinvertebrates Observed? (Y/N)  Voucher? (Y/N)   
Comments Regarding Biology:  
SNAKE w/IN STREAM PHOTOS

**DRAWING AND NARRATIVE DESCRIPTION OF STREAM REACH (This must be completed):**

Include important landmarks and other features of interest for site evaluation and a narrative description of the stream's location

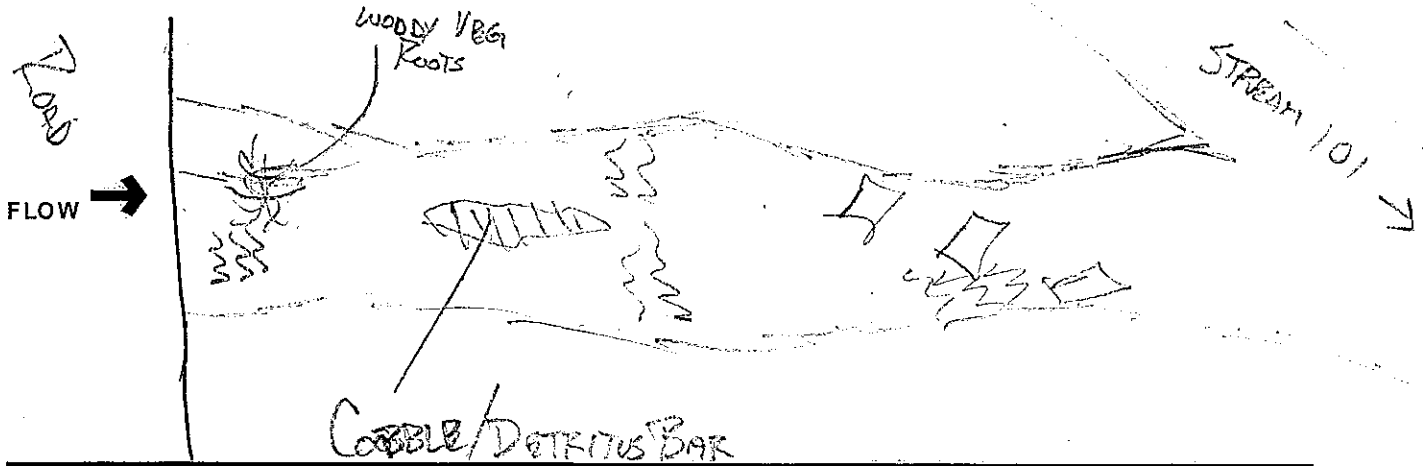



# Primary Headwater Habitat Evaluation Form

HHEI Score (sum of metrics 1, 2, 3) :

57

SITE NAME/LOCATION CCA Report ID: Stream 9

SITE NUMBER \_\_\_\_\_ RIVER BASIN \_\_\_\_\_ DRAINAGE AREA (mi<sup>2</sup>) \_\_\_\_\_

LENGTH OF STREAM REACH (ft) \_\_\_\_\_ LAT. \_\_\_\_\_ LONG. \_\_\_\_\_ RIVER CODE \_\_\_\_\_ RIVER MILE \_\_\_\_\_

DATE 04/30/13 SCORER ANB COMMENTS \_\_\_\_\_

NOTE: Complete All Items On This Form - Refer to "Field Evaluation Manual for Ohio's PHWH Streams" for Instructions

STREAM CHANNEL  NONE/NATURAL CHANNEL  RECOVERED  RECOVERING  RECENT OR NO RECOVERY MODIFICATIONS:

**1. SUBSTRATE** (Estimate percent of every type of substrate present. Check *ONLY* two predominant substrate TYPE boxes (Max of 40). Add total number of significant substrate types found (Max of 8). Final metric score is sum of boxes A & B.)

TYPE	PERCENT	TYPE	PERCENT
<input type="checkbox"/> BLDR SLABS [16 pts]	_____	<input checked="" type="checkbox"/> SILT [3 pt]	<u>45</u>
<input type="checkbox"/> BOULDER (>256 mm) [16 pts]	_____	<input type="checkbox"/> LEAF PACK/WOODY DEBRIS [3 pts]	_____
<input type="checkbox"/> BEDROCK [16 pt]	_____	<input type="checkbox"/> FINE DETRITUS [3 pts]	_____
<input checked="" type="checkbox"/> COBBLE (65-256 mm) [12 pts]	<u>5</u>	<input type="checkbox"/> CLAY or HARDPAN [0 pt]	_____
<input type="checkbox"/> GRAVEL (2-64 mm) [8 pts]	_____	<input type="checkbox"/> MUCK [0 pts]	_____
<input type="checkbox"/> SAND (<2 mm) [6 pts]	_____	<input type="checkbox"/> ARTIFICIAL [3 pts]	_____

Total of Percentages of Bldr Slabs, Boulder, Cobble, Bedrock (A) **15** (B) **2**

SCORE OF TWO MOST PREDOMINATE SUBSTRATE TYPES: **15** TOTAL NUMBER OF SUBSTRATE TYPES: **2**

**2. Maximum Pool Depth** (Measure the maximum pool depth within the 61 meter (200 ft) evaluation reach at the time of evaluation. Avoid plunge pools from road culverts or storm water pipes) (Check *ONLY* one box):

<input type="checkbox"/> > 30 centimeters [20 pts]	<input type="checkbox"/> > 5 cm - 10 cm [15 pts]
<input type="checkbox"/> > 22.5 - 30 cm [30 pts]	<input type="checkbox"/> < 5 cm [5 pts]
<input checked="" type="checkbox"/> > 10 - 22.5 cm [25 pts]	<input type="checkbox"/> NO WATER OR MOIST CHANNEL [0 pts]

COMMENTS \_\_\_\_\_ MAXIMUM POOL DEPTH (centimeters): 6 in

**3. BANK FULL WIDTH** (Measured as the average of 3-4 measurements) (Check *ONLY* one box):

<input type="checkbox"/> > 4.0 meters (> 13') [30 pts]	<input checked="" type="checkbox"/> > 1.0 m - 1.5 m (> 3.3' - 4.8') [15 pts]
<input type="checkbox"/> > 3.0 m - 4.0 m (> 9.7' - 13') [25 pts]	<input type="checkbox"/> ≤ 1.0 m (≤ 3.3') [5 pts]
<input type="checkbox"/> > 1.5 m - 3.0 m (> 4.8' - 9.7') [20 pts]	

COMMENTS \_\_\_\_\_ AVERAGE BANKFULL WIDTH (meters) **4'**

HHEI Metric Points

Substrate Max = 40

17

A + B

Pool Depth Max = 30

25

Bankfull Width Max=30

15

This information must also be completed

RIPARIAN ZONE AND FLOODPLAIN QUALITY ☆NOTE: River Left (L) and Right (R) as looking downstream☆

RIPARIAN WIDTH		FLOODPLAIN QUALITY		USE	
L	R	L	R	L	R
<input type="checkbox"/>	<input type="checkbox"/>	<input type="checkbox"/>	<input type="checkbox"/>	<input type="checkbox"/>	<input type="checkbox"/>
Wide >10m		Mature Forest, Wetland		Conservation Tillage	
<input type="checkbox"/>	<input type="checkbox"/>	<input type="checkbox"/>	<input type="checkbox"/>	<input type="checkbox"/>	<input type="checkbox"/>
Moderate 5-10m		Immature Forest, Shrub or Old Field		Urban or Industrial	
<input type="checkbox"/>	<input type="checkbox"/>	<input checked="" type="checkbox"/>	<input checked="" type="checkbox"/>	<input type="checkbox"/>	<input type="checkbox"/>
Narrow <5m		Residential, Park, New Field		Open Pasture, Row Crop	
<input checked="" type="checkbox"/>	<input checked="" type="checkbox"/>	<input type="checkbox"/>	<input type="checkbox"/>	<input type="checkbox"/>	<input type="checkbox"/>
None		Fenced Pasture		Mining or Construction	

COMMENTS \_\_\_\_\_

**FLOW REGIME** (At Time of Evaluation) (Check *ONLY* one box):

Stream Flowing  Moist Channel, isolated pools, no flow (Intermittent)

Subsurface flow with isolated pools (Interstitial)  Dry channel, no water (Ephemeral)

COMMENTS \_\_\_\_\_

**SINUOSITY** (Number of bends per 61 m (200 ft) of channel) (Check *ONLY* one box):

None  1.0  2.0  3.0

0.5  1.5  2.5  >3

**STREAM GRADIENT ESTIMATE**

Flat (0.5 ft/100 ft)  Flat to Moderate  Moderate (2 ft/100 ft)  Moderate to Severe  Severe (10 ft/100 ft)



**ADDITIONAL STREAM INFORMATION (This Information Must Also be Completed):**

QHEI PERFORMED? -  Yes  No QHEI Score \_\_\_\_\_ (If Yes, Attach Completed QHEI Form)

**DOWNSTREAM DESIGNATED USE(S)**

WWH Name: \_\_\_\_\_ Distance from Evaluated Stream \_\_\_\_\_  
 CWH Name: \_\_\_\_\_ Distance from Evaluated Stream \_\_\_\_\_  
 EWH Name: \_\_\_\_\_ Distance from Evaluated Stream \_\_\_\_\_

**MAPPING: ATTACH COPIES OF MAPS, INCLUDING THE ENTIRE WATERSHED AREA. CLEARLY MARK THE SITE LOCATION**

USGS Quadrangle Name: \_\_\_\_\_ NRCS Soil Map Page: \_\_\_\_\_ NRCS Soil Map Stream Order \_\_\_\_\_  
County: \_\_\_\_\_ Township / City: \_\_\_\_\_

**MISCELLANEOUS**

Base Flow Conditions? (Y/N): \_\_\_\_\_ Date of last precipitation: \_\_\_\_\_ Quantity: \_\_\_\_\_

Photograph Information: \_\_\_\_\_

Elevated Turbidity? (Y/N): \_\_\_\_\_ Canopy (% open): 100%

Were samples collected for water chemistry? (Y/N): No (Note lab sample no. or id. and attach results) Lab Number: \_\_\_\_\_

Field Measures: Temp (°C) \_\_\_\_\_ Dissolved Oxygen (mg/l) \_\_\_\_\_ pH (S.U.) \_\_\_\_\_ Conductivity (µmhos/cm) \_\_\_\_\_

Is the sampling reach representative of the stream (Y/N) \_\_\_\_\_ If not, please explain: \_\_\_\_\_

Additional comments/description of pollution impacts: \_\_\_\_\_

**BIOTIC EVALUATION**

Performed? (Y/N): N (If Yes, Record all observations. Voucher collections optional. NOTE: all voucher samples must be labeled with the site ID number. Include appropriate field data sheets from the Primary Headwater Habitat Assessment Manual)

Fish Observed? (Y/N) N Voucher? (Y/N) \_\_\_\_\_ Salamanders Observed? (Y/N) N Voucher? (Y/N) \_\_\_\_\_  
Frogs or Tadpoles Observed? (Y/N) N Voucher? (Y/N) \_\_\_\_\_ Aquatic Macroinvertebrates Observed? (Y/N) N Voucher? (Y/N) \_\_\_\_\_

Comments Regarding Biology: \_\_\_\_\_

**DRAWING AND NARRATIVE DESCRIPTION OF STREAM REACH (This must be completed):**

Include important landmarks and other features of interest for site evaluation and a narrative description of the stream's location

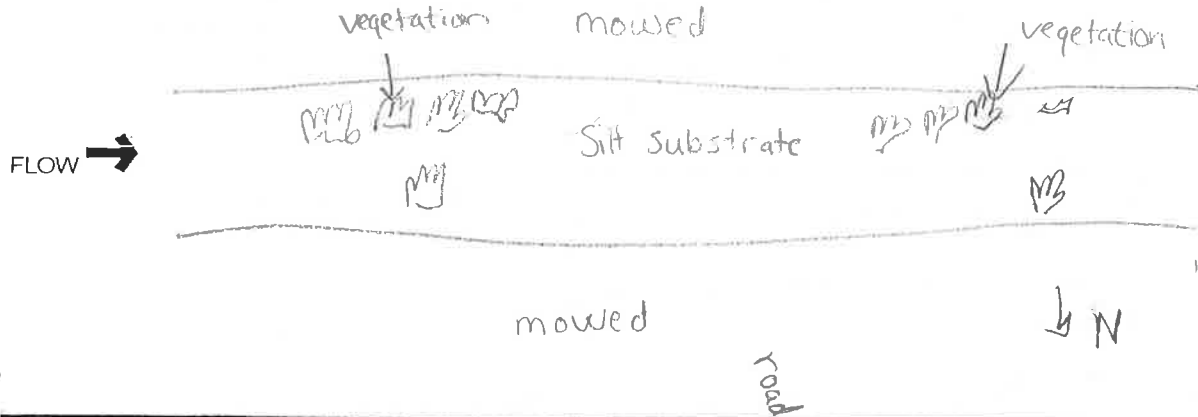

**APPENDIX B**

Photolog

**Photograph 1:**

Photograph of large snapping turtle in Stream 6.



**Photograph 2:**

Photograph of an unknown species of water snake located in Stream 7.



Cuyahoga County Airport  
Cuyahoga County, Ohio  
(L&A Project Number 13-0166B)

Photographs taken by Lawhon & Associates, Inc.  
May 1 and 2, 2013

**Photograph 3:**

Example of a standing dead Potential Roost Tree (PRT) located within the Project Study Area

DBH: 22.0 in.

Species: Silver Maple

Characteristics:

0-25% exfoliating bark, dead



**Photograph 4:**

Example of a living PRT located within the Study Area

DBH: 10.0 in.

Species: Shagbark Hickory

Characteristics:

0-25% exfoliating bark



Cuyahoga County Airport  
Cuyahoga County, Ohio  
(L&A Project Number 13-0166B)

Photographs taken by Lawhon & Associates, Inc.  
May 1 and 2, 2013

**Photograph 5:**

Example of a PRT located within the Study Area with a large cavity located within a forested area.

DBH: 30.3 in

Species: Oak

Characteristics:

cavities, live



**Photograph 6:**

Example of a living PRT located within the Study Area

DBH: 9.0 in

Species: Shagbark Hickory

Characteristics:

0-25% exfoliating bark, live



Cuyahoga County Airport  
Cuyahoga County, Ohio  
(L&A Project Number 13-0166B)

Photographs taken by Lawhon & Associates, Inc.  
May 1 and 2, 2013

**APPENDIX C**

ODNR Natural Heritage Program Letter



# Ohio Department of Natural Resources

JOHN R. KASICH, GOVERNOR

JAMES ZEHRINGER, DIRECTOR

**Ohio Division of Wildlife**  
*Scott Zody, Chief*  
2045 Morse Rd., Bldg. G  
Columbus, OH 43229-6693  
Phone: (614) 265-6300

May 8, 2013

Chantil Milam  
Lawhon and Associates, Inc.  
1441 King Ave.  
Columbus, OH 43212

Dear Ms. Milam

After reviewing the Natural Heritage Database, I find the Division of Wildlife has no records of rare or endangered species in the Cuyahoga Co. Airport area, including a one mile radius, in the City of Highlands Heights, Cuyahoga County, Ohio. We are unaware of any unique ecological sites, geologic features, animal assemblages, scenic rivers, state wildlife areas, nature preserves, parks or forests, national wildlife refuges, parks or forests, or other protected natural areas within a one mile radius of the project area.

Our inventory program has not completely surveyed Ohio and relies on information supplied by many individuals and organizations. Therefore, a lack of records for any particular area is not a statement that rare species or unique features are absent from that area. Although we inventory all types of plant communities, we only maintain records on the highest quality areas.

This letter only represents a review of rare species and natural features data within the Ohio Natural Heritage Database. It does not fulfill coordination under the National Environmental Policy Act (NEPA) or the Fish and Wildlife Coordination Act (48 Stat. 401, as amended; 16 U.S. C. 661 et seq.) and does not supersede or replace the regulatory authority of any local, state or federal agency nor relieve the applicant of the obligation to comply with any local, state or federal laws or regulations.

Please contact me at 614-265-6452 if I can be of further assistance.

Sincerely,

A handwritten signature in blue ink that reads "Greg Schneider".

Greg Schneider, Administrator  
Ohio Natural Heritage Program