

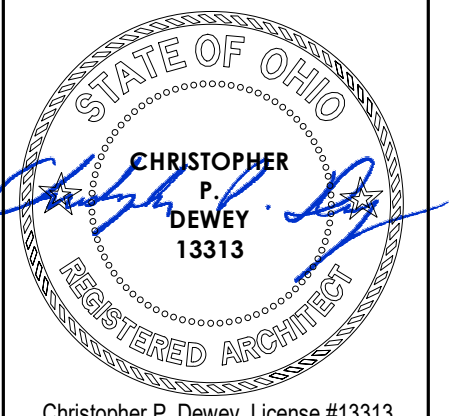

DEPARTMENT OF PUBLIC WORKS  
FACILITIES DESIGN AND CONSTRUCTION  
2079 EAST NINTH STREET  
CLEVELAND OHIO 44115



Christopher P. Dewey, License #13313  
Expiration Date 12/31/2025

CLIENT APPROVAL  
AUTHORIZED REPRESENTATIVE SIGNATURE:

PRINTED NAME:

DATE SIGNED:

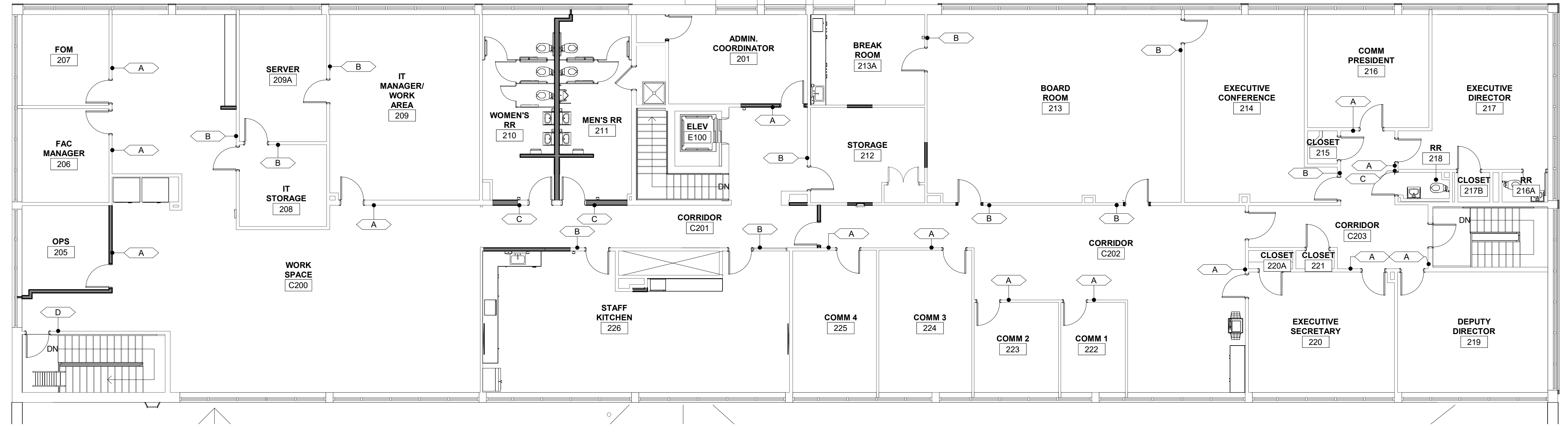

1 SECOND FLOOR PLAN - BASE BID  
A9.06 1/8" = 1'-0"



SIGNAGE SCHEDULE SECOND FLOOR - BASE BID					
ROOM NO.	ROOM NAME	QTY.	TAG	SIGNAGE TEXT	INSERT TEXT
201	ADMIN. COORDINATOR	1	A	-	INSERT TEXT TO BE PROVIDED BY OWNER
205	OPS	1	A	-	INSERT TEXT TO BE PROVIDED BY OWNER
206	FAC. MANAGER	1	A	-	INSERT TEXT TO BE PROVIDED BY OWNER
207	FOM	1	A	-	INSERT TEXT TO BE PROVIDED BY OWNER
209	IT MANAGER/ WORK AREA	1	A	-	INSERT TEXT TO BE PROVIDED BY OWNER
209A	SERVER	3	B	SERVER	-
210	WOMEN'S RR	1	C	WOMEN W/ PICTOGRAM	-
211	MEN'S RR	1	C	MEN W/ PICTOGRAM	-

SIGNAGE SCHEDULE SECOND FLOOR - BASE BID					
ROOM NO.	ROOM NAME	QTY.	TAG	SIGNAGE TEXT	INSERT TEXT
212	STORAGE	1	B	STORAGE	-
213	BOARD ROOM	3	B	<varies>	<varies>
213A	BREAK ROOM	1	B	BREAK ROOM	-
214	EXECUTIVE CONFERENCE	2	B	<varies>	<varies>
216	COMM PRESIDENT	1	A	-	INSERT TEXT TO BE PROVIDED BY OWNER
218	RR	1	A	-	INSERT TEXT TO BE PROVIDED BY OWNER
218	RR	1	C	RESTROOM W/ PICTOGRAM	-
219	DEPUTY DIRECTOR	1	A	-	INSERT TEXT TO BE PROVIDED BY OWNER

SIGNAGE SCHEDULE SECOND FLOOR - BASE BID					
ROOM NO.	ROOM NAME	QTY.	TAG	SIGNAGE TEXT	INSERT TEXT
220	EXECUTIVE SECRETARY	2	A	-	INSERT TEXT TO BE PROVIDED BY OWNER
222	COMM 1	1	A	-	INSERT TEXT TO BE PROVIDED BY OWNER
223	COMM 2	1	A	-	INSERT TEXT TO BE PROVIDED BY OWNER
224	COMM 3	1	A	-	INSERT TEXT TO BE PROVIDED BY OWNER
225	COMM 4	1	A	-	INSERT TEXT TO BE PROVIDED BY OWNER
226	STAFF KITCHEN	2	B	STAFF LOUNGE	-
C200	WORK SPACE	1	F	FIRE EXTINGUISHER W/ PICTOGRAM	-

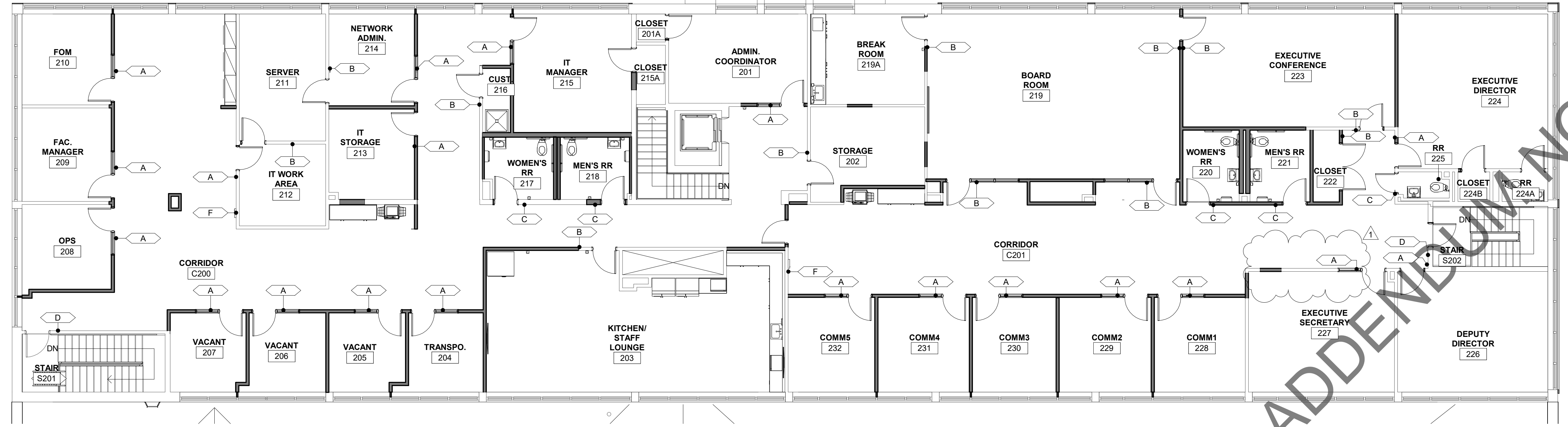

2 SECOND FLOOR PLAN - ALTERNATE 03  
A9.06 1/8" = 1'-0"

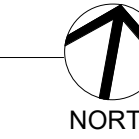

SIGNAGE SCHEDULE SECOND FLOOR - ALTERNATE 03					
ROOM NO.	ROOM NAME	QTY.	TAG	SIGNAGE TEXT	INSERT TEXT
201	ADMIN. COORDINATOR	1	A	-	INSERT TEXT TO BE PROVIDED BY OWNER, GLASS BACKER
202	STORAGE	1	B	STORAGE	-
203	KITCHEN/ STAFF LOUNGE	1	B	STAFF LOUNGE	-
204	TRANSPO.	1	A	-	INSERT TEXT TO BE PROVIDED BY OWNER, GLASS BACKER
205	VACANT	1	A	-	INSERT TEXT TO BE PROVIDED BY OWNER, GLASS BACKER
206	VACANT	1	A	-	INSERT TEXT TO BE PROVIDED BY OWNER, GLASS BACKER
207	VACANT	1	A	-	INSERT TEXT TO BE PROVIDED BY OWNER, GLASS BACKER
208	OPS	1	A	-	INSERT TEXT TO BE PROVIDED BY OWNER, GLASS BACKER
209	FAC. MANAGER	1	A	-	INSERT TEXT TO BE PROVIDED BY OWNER, GLASS BACKER
210	FOM	1	A	-	INSERT TEXT TO BE PROVIDED BY OWNER, GLASS BACKER

SIGNAGE SCHEDULE SECOND FLOOR - ALTERNATE 03					
ROOM NO.	ROOM NAME	QTY.	TAG	SIGNAGE TEXT	INSERT TEXT
211	SERVER	2	B	SERVER	-
212	IT WORK AREA	1	A	-	INSERT TEXT TO BE PROVIDED BY OWNER
213	IT STORAGE	1	A	IT STORAGE	-
214	NETWORK ADMIN.	1	A	-	INSERT TEXT TO BE PROVIDED BY OWNER, GLASS BACKER
215	IT MANAGER	1	A	-	INSERT TEXT TO BE PROVIDED BY OWNER, GLASS BACKER
216	CUST.	1	B	CUSTODIAL CL.	-
217	WOMEN'S RR	1	C	WOMEN'S RR W/ PICTOGRAM	-
218	MEN'S RR	1	C	MEN'S RR W/ PICTOGRAM	-
219	BOARD ROOM	2	B	BOARD ROOM	GLASS BACKER
219A	BREAK ROOM	1	B	BREAK ROOM	-
220	WOMEN'S RR	1	C	WOMEN'S RR W/ PICTOGRAM	-
221	MEN'S RR	1	C	MEN'S RR W/ PICTOGRAM	-
222	CLOSET	1	B	STORAGE	-
223	EXECUTIVE CONFERENCE	2	B	EXECUTIVE CONFERENCE	-

SIGNAGE SCHEDULE SECOND FLOOR - ALTERNATE 03					
ROOM NO.	ROOM NAME	QTY.	TAG	SIGNAGE TEXT	INSERT TEXT
224	EXECUTIVE DIRECTOR	1	A	-	INSERT TEXT TO BE PROVIDED BY OWNER
225	RR	1	C	RESTROOM W/ PICTOGRAM	-
226	DEPUTY DIRECTOR	1	A	-	INSERT TEXT TO BE PROVIDED BY OWNER
227	EXECUTIVE SECRETARY	1	A	-	INSERT TEXT TO BE PROVIDED BY OWNER, GLASS BACKER
228	COMM1	1	A	-	INSERT TEXT TO BE PROVIDED BY OWNER, GLASS BACKER
229	COMM2	1	A	-	INSERT TEXT TO BE PROVIDED BY OWNER, GLASS BACKER
230	COMM3	1	A	-	INSERT TEXT TO BE PROVIDED BY OWNER, GLASS BACKER
231	COMM4	1	A	-	INSERT TEXT TO BE PROVIDED BY OWNER, GLASS BACKER
232	COMM5	1	A	-	INSERT TEXT TO BE PROVIDED BY OWNER, GLASS BACKER
C200	CORRIDOR	1	F	FIRE EXTINGUISHER W/ PICTOGRAM	-
S202	STAIR	1	D	STAIRS W/ PICTOGRAM	-

ORIGINAL DRAWING FURNISHED BY THE DEPARTMENT OF PUBLIC WORKS, FACILITIES DESIGN AND CONSTRUCTION SECTION.  
NOTE: THESE PLANS ARE SCHEMATIC ONLY. VERIFY EXISTING CONDITIONS AND ALL DIMENSIONS IN FIELD.



CUYAHOGA COUNTY  
 VETERANS SERVICE COMMISSION  
 HEADQUARTERS RELOCATION  
 3950 CHESTER AVENUE, CLEVELAND, OH 44114  
 RQ # 14327

REV. NO.	DESCRIPTION
1	ISSUED FOR PERMIT 02.01.2024
1	ISSUED FOR B.I.D. ADDENDUM 1

DRAWN	DATE
VAA	04.02.2024

CHECKED	PROJECT NO.
CPD	2227

SHEET NO.
A9.06