Pepper Pike

2025 Sewer Maintenance History

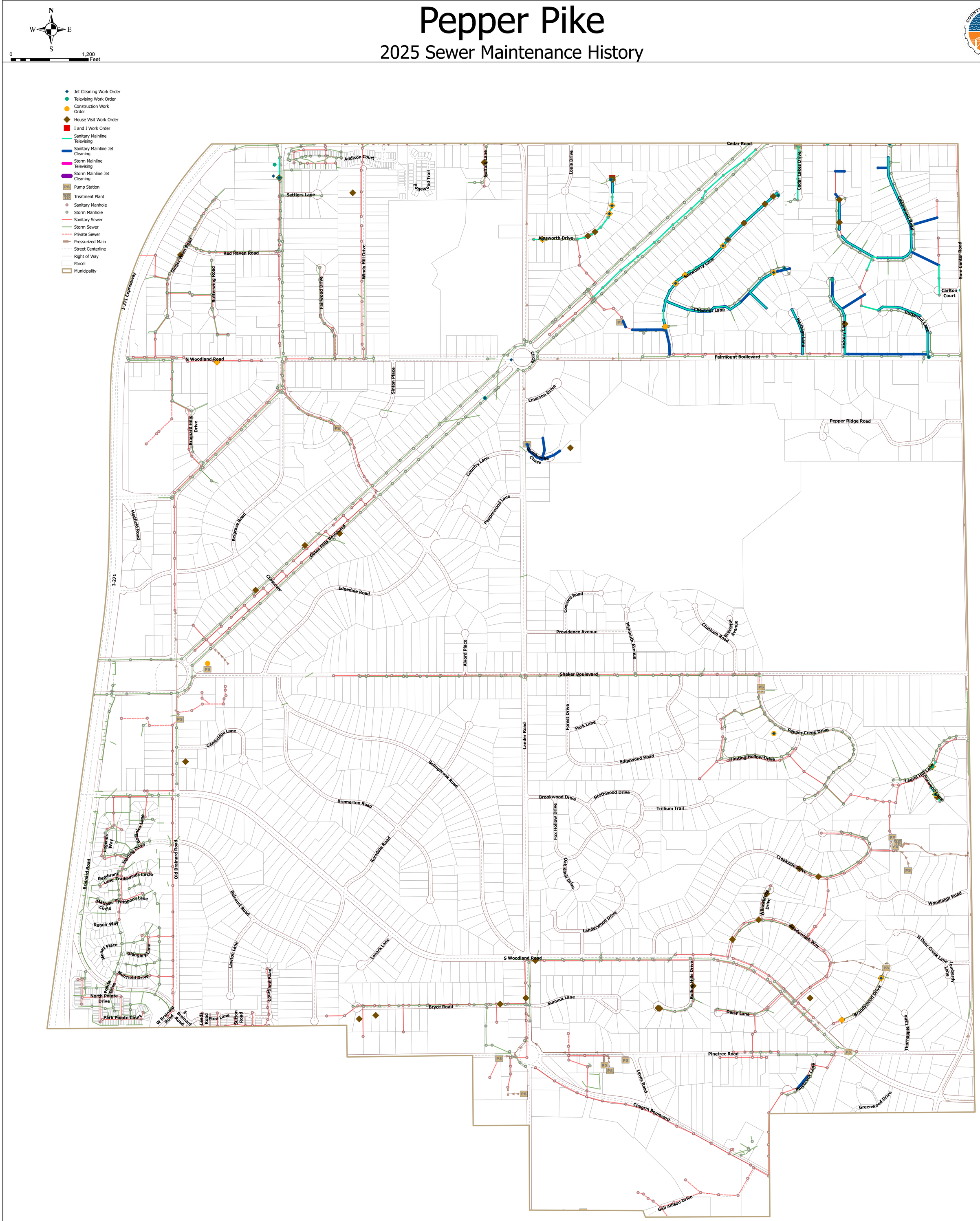

Note: Mainlines may have been Jet Cleaned or Televised multiple times, though symbolized only once. Address records may be under-represented.
This map is for general review purposes only; no warranties, expressed or implied, concerning the accuracy, reliability, or suitability of this data have been made.
The source of the data shown should be contacted for any official records.
The information displayed is current as of 5/22/2026.

Sewer and Maintenance data - Cuyahoga County Department of Public Works
Parcel and Boundary data - Cuyahoga County Fiscal Officer
Streets and Map creation - Cuyahoga County Enterprise GIS Department